

① FROM Notes of RPR/SSU 28 MAY 2004 Visit with Alan McGee, Jr  
 on NC Sojourn 27 MAY - 12 JUN 2004

Moses/  
 what may  
 U-5C  
 CS-9  
 Profile  
 referral  
 in Valley

A. Drove to Advance, NC & visited with Alan & Nancy McGee 9:20 - 11:20 AM. Gave Alan census records showing his Uncle Tommy's wife on 1930 Census in her FAT home in FLAT without Tommy. Alan has no explanation. Alan says she came to Raeford, NC to look & then Tommy met & married her. Showed Alan my High Ground map for Pagan Church in Chatham Co, NC to Lillington, NC and then gave him census records showing Bennett A. U family in Bushy TSP in Harnett Co, NC in 1870. Discussed movement of Bennett A. U <sup>son</sup> from Holly Springs, NC to Raeford, NC - based on timber/ingestive industry. Son - Thomas Benton U, Sr b 1864, [GF of Alan]. Alan was a teenager when his GF died in 1940's. Alan tells the story of his GF encouraging Alan to sell peanut & to split the profit with him 50/50. He discussed T. B. U, Sr business sagacity - risk, etc. He was keen to start new businesses - textile mill, fed mill, power plant, ice plant, etc. Alan worked in most of these. The sons of T. B. U, Sr were also great risk-takers - & lost large sums of money. Alan's mother tells story of how T. B. U, Sr put up a fence & planted trees between plots to account for the time when the plots would rot. Alan says T. B. U, Sr & brother presently Carter U owned NC & GA land together but decided to split the operation & flipped a coin to see who would go to GA. Alan would win GA census. Alan reports brother's sister in Upchurch/Johnson families and so they were double cousins. Alan grew up in Winston-Salem area & a neighbor took him to the moravian church. Alan's son is a lawyer in the Advance area & help with the Bermuda Run Project here the name of Alan from Raleigh to Advance 4 yrs ago.

- ② BPAU called Alan & Nancy on 15 OCT 2006 - (336) 940-3552 and arranged to visit with them for a couple of hrs starting between 9:00 & 10:00 AM on WED 18 OCT 2006.
- Directions - Going EAST on I-40 - Take 801 SOUTH (Tanglewood - Advance Exit - Exit 180) - Go south to a Traffic Circle & turn right - still on 801.

Stay on 801 South through next stop light  
Then 1/2 mile to Bermuda Run Entrance on left  
Stop at Security Gate - then proceed 1/2 mile  
on King Cosby Boulevard - until you come to  
an entrance to Bermuda Village on Right. Turn  
right - shortly thereafter turn right on an S-CURVE  
through a parking lot - There are 3 new free  
standing homes on the right - continue on  
Hollybrook Drive (NO SIGN) - There are 3 driveways  
into Villas - There is NO 3 - 347 Hollybrook Drive

- ⑦ 18 OCT 2006 (WED)

Departed Hampton Inn Asheville 7:00 AM - Arrived at  
the Alan McGee home in Advance at 9:30 AM and  
stayed until 11:30 AM. Alan gave me a portrait  
of his family. Also he showed me a picture of  
the house in Raeford where he lived as a youth  
for several years. It was a twin house for 2  
brothers. He will send me a picture and an  
article. Alan has found another scrap book which  
he had reproduced & has given the only two  
copies to the historical society in Raeford. They  
have a house operated by volunteers. I told Alan  
of my deal with NCSU Libraries. I impressed Alan  
of some deeds to land involving his family in  
the 1930-1950 era in Wake Co, NC. He did not seem  
to want copies. Alan & Nancy invited us to spend  
the night on a future trip.

- ④ Report of RPH conversation with Alan on 1 DEC 2006

I called Alan to clarify details on the two experiences names that burned in Raeford, N.C. Page 3 of the article he provided lends some confusion as to who owned which home. Alan clarifies by reporting that the home without the tower was indeed built, owned & lived in by T. B. U, Sr. It burned in 1910. The home with the tower which burned in 2003 was originally the home of W. J. U, a brother of T. B. U, Sr. After W. J. U moved to GA the W. J. U home was bought by Mary Florence U, a daughter of T. B. U, Sr. Thus the name of T. B. U, Sr became associated with both homes.

- ⑤ 1 FEB 2007 Called & had a chat with Alan  
Thanked him for his \$10 + \$100 which covered Dday  
Told him I would match his \$100. I proposed a trip  
to Raeford last 1/2 of April 07 and invited him to  
be my guide. He agreed. Raeford is 2 hrs from Advance.  
He will drive down & pick me up at the motel. He will  
invite a few to lunch in Raeford & I will give a  
short talk. He will invite Wayne & Gene U's brother.  
Alan says they identified ~~with~~ my item on marriage.  
We will stay in touch to finalize the Raeford event?

ALAN MARSHALL MCGEE, JR (PETT) MID-3352

(31)  
11 JAN  
2008

Subject: FW: FORMER STATE REP. HAMILTON UPCHURCH DIES  
From: "Betty Hasty" <bhasty@hastyrealty.com>xx  
Date: Fri, Jan 11, 2008 9:58 am  
To: <Alanmc@aol.com>

Can we claim kinship? Hope you and Nancy are well. Betty

From: Vickie Robinson [mailto:robinson.vickie@gmail.com]  
Sent: Tuesday, January 08, 2008 7:18 PM  
To: betty@hastyrealty.com <bhasty@hastyrealty.com>xx [NEE BETTY ANN U]  
Subject: Fwd: FORMER STATE REP. HAMILTON UPCHURCH DIES

james saw this in the paper and wondered if you knew this cousin? vickie

----- Forwarded message -----  
From: jmr.pe@comcast.net <jmr.pe@comcast.net>xx  
Date: Jan 8, 2008 6:08 PM  
Subject: FORMER STATE REP. HAMILTON UPCHURCH DIES  
To: robinson.vickie@gmail.com

Hello! JR has sent the following Jacksonville.com story to you.

FORMER STATE REP. HAMILTON UPCHURCH DIES

Hamilton D. Upchurch, a St. Augustine lawyer and civic leader who served as mayor and city commissioner of his native city and represented the area in the Legislature for a decade, died Sunday at home of cancer. He was 82.

To read this story in full, please visit  
[http://www.jacksonville.com/tu-online/stories/010808/met\\_234049451.shtml](http://www.jacksonville.com/tu-online/stories/010808/met_234049451.shtml)

For convenient home delivery of The Times-Union newspaper, visit our online subscription center.

<http://www.jacksonville.com/subscription/>

See Hamilton U  
Profile for  
more details  
- RPU

(32)  
12 JAN  
2008

Subject: RE: Fwd: FW: FORMER STATE REP. HAMILTON UPCHURCH DIES  
From: phil@upchurchstory.com  
Date: Sat, Jan 12, 2008 3:16 pm  
To: Alanmc@aol.com  
Cc: bhasty@hastyrealty.com

Hi Alan-

Yes, Ham Upchurch is a Cousin. I have never met him but corresponded extensively with his late father Frank in the 1980's when he was in his 90's. Frank was the son of John Jones U. Sr who created all the wealth in the Florida Upchurch family. John was the son of Nathaniel Smith U who was a son of Gilbert U, a first cousin of your ancestor Whitney U.

When we moved to AZ in 1975 a real coincidence happened. Another transplant to AZ, Les Aufmuth, came from Florida and joined the same church we did. While in Florida he had used Ham U as an attorney and had Ham's card in his billfold!

Your email reaches me in Florida where we are spending the month of January to escape the MO winter. Have just today got my computer operational.

Phil Upchurch

(41) 19 JUN 2009 - called Alan to inquire about Greg & Andi McGee who attended my Apex Talk 12 MAY 2009. He is Gregory Lawrence McGee who divorced Betty and then had summary and Andi. Alan will send me details. He thanked her in her 1st msg. She has been UNC Development Director for some time & Alan has met her w/ group. She has a UNC website. Nancy is doing fine on her knee & shoulder replacement but has spinal stenosis which is hard to treat.

ALAN MARSHALL MCGEE, JR (PG14) XID-3352

(42) Here is Alan's response to my request above (41)

Subject: TMP7CF.PDF  
From: Alanmc@aol.com  
Date: Sun, Jun 21, 2009 5:30 pm  
To: phil@upchurchstory.com

Phil, good to talk with You. I Think the info that you requested is all in the attachment. Let me know if you can open it ok. If not I will copy and mail. Greg, by the way, is an NCSU grad in Wood Technology I believe and now has his own construction company.

Hope all goes well with Sallaine and her treadmill experience!!

Our Best, Alan

Subj: Fw: I'm posting this at the wedding  
Date: 4/13/2008 2:44:41 P.M. Eastern Daylight Time  
From: larrydot@nc.rr.com  
To: Alanmc@aol.com

Just a bit of a bio you might like to know about Andi...doesn't her many extracurricular activities! Hope you're both doing fine...Love, Dot

— Original Message —

From: glmcgee  
To: Larry/Dot McGee  
Sent: Thursday, April 03, 2008 3:18 PM  
Subject: I'm posting this at the wedding

Just thought y'all might enjoy seeing this "bio" from the UNC website...but I know you already know what a great gal she is!

Hope Bogue is/was good!  
GM

— Original Message —

From: glmcgee  
To: Andi Sobbe  
Sent: Thursday, April 03, 2008 3:01 PM  
Subject: I'm posting this at the wedding

6/17/08 @ 520 HOGAN FARM ROAD APEX, NC

△  
Sobbe, Andi



Sobbe graduated from DePauw University in Greencastle, Ind., in 1973 with a bachelor's degree in history. After graduation, she served in South Korea in the U.S. Peace Corps and worked for 10 years as a teacher of English as a Second Language in Korea, Venezuela, and Los Angeles. She subsequently served as director of admissions for the International School of Languages while teaching Spanish classes. She has been a fund-raiser since 1984, working for the Venice Family Clinic, the American Diabetes Association, Westside Children's Center and as the director of development for the Los Angeles Free Clinic. Sobbe joined the UNC Development staff in 1993 as associate director of the annual fund. She was promoted to director of the annual fund and in 1998 she became director of the Carolina Annual Fund and Donor/Prospect Services. She received her master's degree from the UNC School of Journalism and Mass Communication in May 2003. She assumed her present position in November 2003.

△  
WIFE OF GREGORY LAWRENCE MCGEE  
b 03 AUG 1961  
E MAIL - glmcgee @ bellsouth.net

(43) Subject: [FWD: APEX TALK]  
From: phil@upchurchstory.com  
Date: Mon, Jun 22, 2009 5:57 am  
To: "Alan&Nancy McGee" <alanmc@aol.com>

Hi Alan---  
Phil Upchurch

Thanks for the input. Here is what I sent Greg and Andi.



# Allied Families

---

Upchurch & Allied Families Association

---

Upchurch and Allied Families, Inc. is a not for profit organization under which Phil Upchurch, colleagues, and members perform family and local history work. See [www.alliedfamilies.com](http://www.alliedfamilies.com) and [www.upchurchhistory.com](http://www.upchurchhistory.com).  
Contact Phil at (636) 898-8516 or (314) 313-4734 (cell)

---

March 13, 2017

NANCY D. MCGEE  
347 HOLLYBROOKS DRIVE  
ADVANCE NC 27006-8405

Dear Nancy,

I write to express my condolences for the passing of your dear husband and my dear friend Alan McGee on February 1, 2017. A friend has sent me a copy of his extensive obituary which I have placed in his Biopic.

You and Alan had many wonderful years together and I know you will miss him greatly. He was such a kind, thoughtful, gentle person. He was a friend to a great many people and I am fortunate to have counted myself among them. I know he was both husband and friend to you.

I am grateful not only for the memory of Alan but for how we shared in our efforts to document our Upchurch heritage. This was a subject which interested us both deeply. My files are full of records on the family he shared. I enclose a copy of a report on the progress of Ached Families which Alan generously supported. This report reflects a great step forward and I know Alan would be pleased.

I close by recalling the pleasant visits Sallarine and I had with you and Alan in your home in Adwaco - and especially the trip we made to Raeford where he hosted a meeting and I gave an Upchurch Talk.

Sending All Best Wishes and knowing that you will increasingly focus on the many, many good days you and Alan had together

Fondly

Phil Upchurch



---

**Alan McGee(1928 - 2017)**

Alan M. McGee, Jr.

July 13, 1928 - February 1, 2017

**Advance**

Alan Marshall McGee, Jr., 88, of Advance, NC passed away on February 1, 2017 at Trinity Elms in Clemmons, NC. He was born in Winston-Salem, NC on July 13, 1928 to the late Alan Marshall McGee and the late Bennie Lee Upchurch McGee. Alan graduated from R.J. Reynolds High School in 1945 and from North Carolina State University in 1949, earning a bachelors degree in Chemical Engineering with honors. After graduation, he joined Hercules Incorporated where he enjoyed a 30 year career in marketing, research and development and production management. After his retirement, Alan and his wife Nancy moved to Raleigh, NC and worked in several family businesses. He was an active member of Asbury Methodist Church in Raleigh for 20 years and taught Sunday School and served on numerous committees. After moving to Bermuda Village in Advance, NC in 2000, Alan became an active member of Clemmons United Methodist Church and the Upper Room Sunday School Class.

Alan's life was marked by his devotion to God, his wife and family. Alan was a loving husband, father, grandfather and great-grandfather. He was a life-long learner, a fierce competitor in any sport he participated in and a voracious reader. He never missed an opportunity to teach or impart some lesson to his children and grandchildren. He instilled in his children an abiding appreciation for nature through walks in the woods and visits to parks. He derived the greatest joy in his later years from his great grandchildren and loved hearing about their growth and development.

Alan was an avid tennis player from his early 20s until 6 months prior to his death. While living in Raleigh, he joined the Raleigh Racquet Club and became active in senior tennis, winning State Championships in both singles and doubles. He was selected for two consecutive years to play on the United States team in the Osuna Cup, an annual tennis competition between Mexico and the United States. Later in life, he loved playing doubles and enjoying the fellowship of his tennis buddies at Vision Tennis Center.

Alan was an Eagle Scout and a member of the Order of the Arrow. He was also a lifelong member of the NC State Alumni Association and a member of its R. Stanhope Pullen Society.

In addition to his parents, he was preceded in death by his daughters Janice Marshall McGee and Susan Elizabeth Smith, and his brother, Lawrence B. McGee. He is survived by his wife of 66 years, Nancy Duckworth McGee, his son and daughter in law, Larry and Sandra McGee of Winston-Salem, his daughter and son in law, Nanci and Chris Robinson of Swansboro, grandchildren Marshall McGee and his wife Melissa of Ashburn, VA, Sarah McGee Girard and her husband Richard of Key Largo, FL, and Shannon and Christopher Robinson of Swansboro and five great grandchildren, Davis, Carys, Conner and Emma Kate McGee and Richard Girard, Jr., his sister in law, Dot McGee of Raleigh and his nephews, David and Greg McGee.

The family extends its appreciation to the staff at Trinity Elms for their loving care of Alan. A celebration of life will be held at Clemmons Methodist Church on Saturday, February 4, 2017 at 11 AM followed by visitation with the family.

In lieu of flowers, memorials may be made to the Hospice and Palliative Care Center, 101 Hospice Lane, Winston-Salem, NC 27103 or to the Clemmons Food Pantry, PO Box 871, Clemmons, NC 27012

**Published in The News & Observer on Feb. 2, 2017**

---



Upchurch & Allied Families Association

Upchurch and Allied Families, Inc. is a not for profit organization under which Phil Upchurch, colleagues, and members perform family and local history work. See [www.alliedfamilies.com](http://www.alliedfamilies.com) and [www.upchurchhistory.com](http://www.upchurchhistory.com).  
Contact Phil at (636) 898-8516 or (314) 313-4734 (cell)

January 21, 2017

Dear Alan or Nancy,

The enclosed letter documents your generous 2016 support of Allied Families. The enclosed US\$ for 2016 shows our shift to digital you have helped to achieve.

I've included a summary of what you have helped us do so far and what we hope for 2017. Of our 200 participants the burden to support our 2017 Budget of \$25,000 falls largely on 50 of us. Whatever encouragement you can provide will be appreciated.

I will be in NC March 30 - April 1 at our Cary Facility - would be great to see you both there.

With Fond memories

Phil Upchurch

RENEWAL  
FORM  
ENCLOSED

ALAN MARSHAL M'GEE, JR

X70-3552

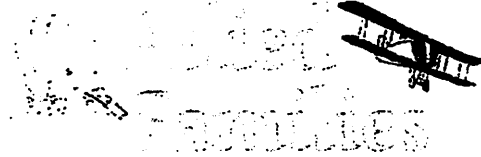

---

Upchurch & Allied Families Association

---

Upchurch and Allied Families, Inc. is a not for profit organization under which Phil Upchurch, colleagues, and members perform family and local history work. See [www.alliedfamilies.com](http://www.alliedfamilies.com) and [www.upchurchhistory.com](http://www.upchurchhistory.com).  
Contact Phil at (636) 898-8516 or (314) 313-4734 (cell)

---

September 22, 2015

M/M ALAN M. M'GEE, JR  
347 HOLLYBROOK DR  
ADVANCE NC 27006-8405

Dear Cousin Alan + Nancy,

I write to thank you for your \$200 check in support of our Allied Families history effort I received on 3 SEP 2015. You have long encouraged our Upchurch history project for which I am deeply grateful. In Allied Families we have taken on the goal of long-term preservation and sharing.

Enclosed is a report card on our progress for enrollment of 22 families now enrolled or projected to be enrolled. I rarely share this but because of our long-standing association I thought it OK. Here is some interpretation -

Any money contributed beyond the

\$20 for an annual membership in assigned  
 to one or more enrolled families. Up to  
 \$1,000 of such assigned money is used for  
 office expense including paid staff (we now  
 have 20 hrs of staff time - very productive)  
 Beyond \$1,000 for a given family the  
 contributions are put in a long-term  
 support fund. Three families have reached  
 & exceeded the \$1,000 target as shown by  
 the red notations. Our momentum  
 continues to build.

I will be in Raleigh October 7-22.  
 It would be great to see you at  
 the scheduled meetings on the 8th  
 and/or the 10th but I know distance  
 is a problem. Maybe you can encourage  
 some of your kin in Wake County to  
 attend.

In Appreciation and with fond  
 memories.

Phil Upchurch

ALAN MARSHALL M'GEE, JR

XFD-3552

I. MOSES U - Head of Class

A. WHITNEY U

I. BENNETT A. U

A. THOMAS BENTON U

I. BENNIE LEE U (F)

(I) ALAN MARSHALL M'GEE, JR ↑

See Inactive  
File for  
Interactions  
Prior to  
2012

ALAN MARSHALL MCGEE, JR

XFD-3552

ROBERT P. UPCHURCH

351 Shetland Valley Court

Chesterfield, MO 63005-4840

Home phone (636) 530-6022 Cell (314) 313-4734

email: phil@upchurchstory.com Website: <www.upchurchstory.com>



26 JAN 2013

Mr & Mrs Alan McGee

Bermuda Village

347 Hollybrook Drive

Advance NC 27006

Dear Alan & Nancy-

Sallaine and I were saddened when today we got an email from Sandra that your dear daughter Jamie had passed away at the early age of 54. It was kind of Sandra to include me in the list of those contacted. I am sending her a note of appreciation and condolence.

I know this will reach you with a heavy heart. As parents we go through life doing the best job we can in raising <sup>(our children)</sup> them and then being anxious for every turn in their lives as long as we and they live. This brings to us joys and concerns. The burdens, such as they are, we bear as we know that this is what a family does. We help them all along the way in whatever way we

Can. Sometimes the help needed is beyond our abilities and it is then that we must have faith in the power that is greater than we all. There is something noble and right about a family sticking together. It is how the family of man was supposed to be. All of this has been played out in a special way with you and Janice. It is uplifting to know that she enjoyed many things in her life. I know you will miss her greatly.

I was touched by the poem that Nancy wrote in 1972 and that Sandra sent with her email. The last line provides some perspective and comfort -- "Always in His arms I rest". I have added the poem to Nancy's Biopic.

As the time goes by I trust that with the comfort of family and friends you will come to grips with your grief and begin to return in your thoughts to memories of Janice that give weight to her good nature and to how many lives she touched in a positive way.

Kindly

Phil Upchurch

ROBERT P. UPCHURCH  
 351 Shetland Valley Court  
 Chesterfield, MO 63005-4840

Home phone (636) 530-6022 Cell (314) 313-4734

email: phil@upchurchstory.com Website: <www.upchurchstory.com>

24 OCT 2012

Dear Alan & Nancy

In your email of 21 OCT 2012 you expressed an interest in having a copy of the "sketch" I mentioned. I'll send several items and will, below, reference the "sketch".

It seemed best to send you several items so you can see from the projects of a "PROJECT" unfolded and how I have tried to promote it.

Pocket [A] shows how I came to know about the existence of the Joel Lane Museum House, Inc. and the curator Belle P. Long. I always knew about the house but not about the effort Belle now leads. You can see I am trying her (with volunteers) to do more work on all of the Lane relatives/descendants - of which you are one.

Pocket [B] is my letter transmitting material to Belle. Her response is in [A] Pg 3 Item 6

Pocket [C] is my 9-page 11-Item profile on your ancestor Barnabas Jones, Sr.. The "sketch" is Item 4 on Page 3.



2.

You can see I have made good use of the book "Concerning Our Ancestors" you mentioned. It is a real treasure and a great item for the Upchurch collection (in due course).

I am hopeful that Belle and her colleagues will mount a meaningful effort to create good outlines/narratives covering all of the people I have referenced. They all relate to each other in one way or another. Naturally, I hope the Upchurch component will be well treated in the process.

Descendants of Barnabas Jones, Sr eventually found their way to Supt Creek Township in Wake County and I knew them growing up. This component of people will be played up in my work on the Supt Creek Community.

It will take you several cups of coffee and more than one morning on your lonely patio to digest all of this. So let me know if you have questions - and thank you for your interest and support.

Phil Upchurch

ALAN MARSHAL M'GEE, JR

XFD-3352

UPCHURCH

351 Shetland Valley Court

Chesterfield, MO 63005-4840

e-mail: phil@upchurchstory.com (H) (636) 530-6022

cell: (314) 313-4734



22 DEC 2011

Dear Cousin Alan

Many thanks for your renewal on the  
 UP for 2012 and for your generous donation  
 to the Upchurch Collection Endowment. As you  
 can see your check with my matching amount  
 has been sent to NCSA. Increment<sup>s</sup> do add up.  
 Total contributions now stand at 42,595.  
 I hope we can soon reach \$50,000

During 2012 I hope we can make a start  
 on digitizing part of the collection and putting  
 it on line - starting with the Upchurch Bulletins.  
 This would be a huge step.

Wishing the best to you and Nancy  
 for a Merry Christmas and a Great  
 New Year.

Phil Upchurch





so as to fill up pages. This is done without paying attention to duplications or to the order in which things may have happened. Also, you will note my handwriting is not the best.

This Profile System has been highly effective for me as I can quickly go to a profile for an interested Cooperator and easily see what I have. In some cases my interest or that of a Cooperator leads me to seek and enter new bits of information for a profile. These days the Internet provides a lot of new sources.

I spent several enjoyable hours shaping up these profiles to send to you. So when the next person asks about one of them they will be in shape to study or share or whatever.

I was amazed at how much had been accumulated on your ancestor Moses U. Even with the jumbled up entries you can readily see that we can follow his tracks, note his interaction with his family, place him in time at certain locations, know of his neighbors, etc. Belle West obviously had a special interest in Moses U but

we could now do a much better job of writing a narrative for his life. Perhaps you will have a close relative that would become interested enough to take on this task. My experience is that it is hard to find such people. One could hire it done but one would be looking at several hundred of dollars and perhaps 2-3 thousand. It is actually on my list to do an abbreviated narrative for Moses & but my list is very long.

Please do have a look at these Peoples and let me know any questions, conditions or additions.

I do feel good about the fact that all of these Peoples and my other records will be preserved in the Upchurch Collection at N. C. State University. Fifty or a hundred years from now they will still be available for some family historian to discover.

Sincerely I send our very best to you and Nancy and trust that you are enjoying the fall weather as we are.

Phil Upchurch

ALAN MARSHALL MCGEE, JR XID-3552

ROBERT P. UPCHURCH  
351 Shetland Valley Court  
Chesterfield, MO 63005-4840  
(636) 530-6022



2 DEC 2006

Dear Alan & Nancy -

Thanks for your input yesterday re the two Upchurch  
houses in Raeford. Enclosed is a copy of my recap sheet, <sup>of which</sup>  
a copy now resides in the profile of each person named.

Sallaine & I enjoyed our brief visit in your home  
in October. We were pleased for time as we had 3 engage-  
ments that day. I believe Nancy & I connected on some  
mutual connections in the discussion. As mentioned above  
find enclosed hereunder a "think piece" which may be  
of interest. I hope nothing in the "TWIN CONCEPTS" article  
will not be unsettling.

The outline for the Tam Upchurch Family you gave  
me has now been fully processed (except for filing,  
about 150 sheets). In the process I added 65 new XIDs  
(55225 → 55289). Many existing profiles were updated.  
The end result is a much improved Master outline.

Enclosed please find a portion of the Master outline  
for the Bennett A. U. Line in the Mose U / Whitney  
U Subclan. The first 8 pages (before the pink sheet)  
cover all of the children & grandchildren of Bennett A. U  
to the extent that I have records. The descendants  
of his grandchildren (if any/ if known) are covered  
in Continuation sections as shown on the left hand  
side of the page. Enclosed after the pink sheet

are the 6 Continuation sections that apply to the children of T. B. U, Sr (6, 8, 7, 9, 10, 11). Let me know if you want the Continuation sections pertaining to the children of the siblings of T. B. U, Sr. The C shows someone was a cooperater. Note that for the Wilkins Joseph & Family I have had a lot of cooperaters. (10 by count).

I am most appreciative of the considerable amount of effort you made to upgrade the documentation of the T. B. U, Sr Family - and your willingness to share it.

There is no expectation that you will do more under the Master Outline I have included. However, if you spot errors or have readily available additions, I would welcome them.

Our discussion over the phone about Bennett/Benton U stimulated me to look for & find the 1872 will, copy enclosed along with <sup>copy with</sup> my 12 NOV 1977 processing date. To add confusion I note a number of references to this person as Thomas B. Upchurch. Both the names BENTON and BENNETT are so well used among the descendants of WHITNEY U that I am confident that there is a solid basis in the 1800's for the existence of both names in the family. We are yet to learn how each of the names got started in the family and just what logic was used to adopt one name or the other in later generations. The puzzle is ongoing.



We made great progress yesterday on UB Vol 27 No 2 and with any luck will get it to the Post office today. The storm hit us very hard and at one point 300,000 people were without power in the St. Louis Area - including our daughter & her family. They live about 6 miles from us. Fortunately neither our house nor our son's was impacted. Fortunately our daughter & her family had their electricity restored about 6 P.M. yesterday. Several stretches of the Interstate Roads were closed most or all of yesterday. Fortunately, our local streets are now easily traveled. We hope the storm had spent itself by the time it reached Bermuda Village.

With Appreciation and All Best Wishes  
to you & Nancy and to your loved ones  
for a joyful Christmas.

Sincerely yours

Phil Upchurch

{ ROBERT PHILIP UPCHURCH }

# UPCHURCH LECTURE

RAEFORD, NC MAY 7, 2007

- |                    |                           |
|--------------------|---------------------------|
| 1. PHIL UPCHURCH   | 21. LEWIS UPCHURCH, JR.   |
| 2. JIM JONES       | 22. BETTY UPCHURCH        |
| 3. JOANNE REID     | 23. LEW UPCHURCH III      |
| 4. CHARLES AVERA   | 24. LISA UPCHURCH         |
| 5. MARION AVERA    | 25. MADDIE UPCHURCH       |
| 6. MARY CAMERON    | 26. ISABELLE UPCHURCH     |
| 7. GENE CARTER     | 27. MAX UPCHURCH          |
| 8. ELOISE CARTER   | 28. MARY LAWTON           |
| 9. WILLIAM CARTER  | 29. RICHARD LAWTON        |
| 10. ALAN MCGEE     | 30. MARY LAWTON CARPENTER |
| 11. NANCY MCGEE    | 31. SUE ALEXANDER         |
| 12. SILSAN SMITH   | 32. LEIGH HENNESSEY       |
| 13. Nanci ROBINSON | 33. ELSIE CAMERON         |
| 14. BETTY HASTY    | 34. DONALD CAMERON, JR.   |
| 15. LARRY MCGEE    | 35. BETH CURRIN           |
| 16. DOT MCGEE      | 36. JOHN HASTY, JR.       |
| 17. LAURA THOMAS   | 37. MARIE BROWN           |
| 18. WYATT UPCHURCH | 38. CAROL BROWN           |
| 19. MARY UPCHURCH  | 39. SUZANNE HURLEY        |
| 20. JODIE WILLIS   |                           |

Note - Alan, provided this list of individuals ID - 6/18/07  
whom UB 28#1 should be sent at request  
of RPA ✓ = sent by 554 25 JUN 2009

# RAEFORD LECTURE LIST FOR UPCHURCH BULLETIN V28 No 1

MRS. JOANNE REID ✓  
103 CORONADO WAY  
CARY, NC 27511

MRS. MARY LAWHON ✓  
1410 WHITTLE DR  
MARTINSVILLE, VA 24712

□ MR + MRS CHARLES AUERA  
1172 FEARRINGTON POST  
PITTSBORO, NC 27312

MRS. BETTY HASTY ✓  
P.O. Box 945  
MAXTON, NC 28364

MRS. MARY CAMERON ✓  
Box 582  
RAEFORD, NC 28376

MRS. SUE ALEXANDER ✓  
3818 BERESFORD RD  
CHARLOTTE, NC 28211

MRS. ELOISE CARTER ✓  
P.O. Box 750  
RAEFORD, NC 28376

MR + MRS LARRY B. McGehee ✓  
28 SPRINGMOOR CT  
RALEIGH, NC 27615

MR + MRS. LEWIS UPCHURCH, JR ✓  
201 FAIRWAY COVE  
ABERDEEN, NC 28315

MRS. MARIE BROWN ✓  
101 CENTER DR  
RAEFORD, NC 28376

MR + ~~MRS~~ LEW UPCHURCH III ✓  
90 NOVARTIS PHARMACEUTICALS  
308 LONGBOURN DR.  
WAKE FOREST, NC 27587

MRS. SUZANNE HURLEY ✓  
18911 CRAGGY MEADOWS  
CT.  
DAVIDSON, NC 28036

- 2 -

WYATT G. UPCHURCH ✓  
P.O. Box 150  
RAEFORD, NC 28376

□ MRS ELSIE I. CAMERON  
1011 NORTH FULTON ST.  
RAEFORD, NC 28376

Note - There are  
addresses for people  
Alan thinks should  
be sent UB Vol 28<sup>#1</sup>  
- All were sent the same

6/18/07  
PHIL —  
THANKS FOR  
DOING THIS  
- GREAT IDEA  
Alan

Subject: Thanks  
From: phil@upchurchstory.com  
Date: Wed, Jun 27, 2007 1:54 pm  
To: alnanmc@aol.com

Hi Alan--

Thanks for your check for the UB and for extra support and for the addresses. Earlier this week I completed the task of sending UB Vol 28 No 1 to all the people on your list. You never know when one of them might become interested. There is always so much more that needs to be done. I am almost but not quite caught up with processing all that I collected on the NC trip.

Based on the recent exchanges you and I had about mules we need to plan more time in the future to recall other experiences from our distant past.

All Best Wishes to you and Nancy. Phil Upchurch

ALAN MARSHALL MCGEE, JR

XID-3552

347 HOLLYBROOK DR.  
ADVANCE, NC 27006  
24 OCTOBER, 2006

REC'D  
1 NOV 2006

DEAR PHIL,

NANCY AND I WERE SO GLAD YOU AND SALLAINE COULD STOP BY IF ONLY FOR A SHORT VISIT. IT WAS SO GOOD TO BE WITH YOU TWO AGAIN.

✓ YOUR WORK TOWARD THE "UPCHURCH COLLECTION" IS GOING TO MEAN SO MUCH TO FUTURE GENERATIONS!

I WAS ABLE TO FIND THE OLD PHOTOGRAPH OF THE OLD UPCHURCH HOMES IN RAEFORD. NOTE THE WINDMILL OVER THE OLD WATER TANK. RIGHT IN STYLE WITH THE IDEA OF GREEN ENERGY!

WE HOPE YOU HAD A SAFE AND PRODUCTIVE TRIP TO NC. DO COME BACK SOON AND STOP BY AGAIN

BEST WISHES  
Alan McGee

RESIDENCE OF T. B. UPCHURCH.

RESIDENCE OF W. J. UPCHURCH

RAEFORD, N. C.

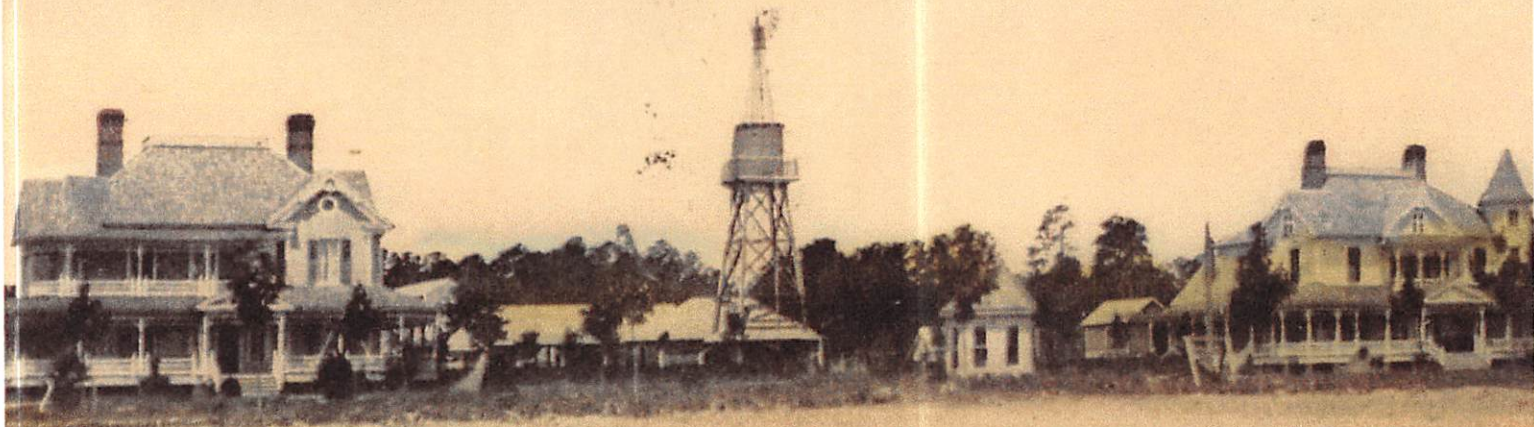

Pub by Holiday Studio

UPCHURCH HOMES, RAEFORD, NC  
CIRCA 1900

L. THOMAS BENTON UPCHURCH, SR

R. WILLIAM JOSEPH UPCHURCH

NOTE: TBU, SR HOME BURNED CIRCA 1910  
WJU HOME BURNED 3/2003

# The News-Journal

If it happened, it's news to us

JAMES WEAVER = JAMES ROBERT WEAVER, SR  
 FLORENCE WEAVER = FLORENCE LOUISE CAMERON

## Return to Main Page

A Raeford residential landmark is ruined, but no loss of life occurred. The Victorian-style home of James and Florence Weaver on North Main Street was destroyed after an early morning fire swept through it at around 9:15 a.m. today. Towering billows of smoke and flickering flames rapidly engulfed the stately, two-story home with its Victorian tower at one end of the wraparound veranda. Only a shell of the wood-frame structure remained.

The Weavers were rescued by firefighters from Raeford and North Raeford fire departments and Raeford police. Initial reports indicated a loss of life was possible, but tragedy was averted by a quick response from fire fighting teams.

The Weavers escaped from the home along with another household member who was shaken. It is unknown if there were any other occupants at this time. The status on injuries is also unknown. The couple, who were alert, were placed on stretchers and treated at the scene by medical technicians prior to being transported to an area hospital.

The intense blaze produced clouds of smoke seen throughout town. As firemen entered the residence, flames crackled loudly as electrical wires in contact with the fire popped overhead. Firefighters climbed ladders, entering the second-story balcony to fight the fire.

A black Labrador retriever dog dashed around the yard with a twig in his mouth as Raeford residents gathered around the block to witness the spectacle.

The Weavers reside next door to Raeford Attorney Gregory Thompson, but his home did not appear to be in the path of the fire.

Among assisting agencies, were the Raeford Police Department, the N.C. Highway Patrol, the Sheriff's Office, EMSFirst Health of the Carolinas and the Fire Marshal's office.

### **History**

<01>Raeford historian Luke McNeill said the home is one of the earliest built in Raeford. "I was born in 1927 and it existed then," he said.

McNeill remembers the dwelling when it was the home of Hugh Archie and Florrie Upchurch Cameron. "As we grew up, there were five children in that family. They had built a summer room outside. We were forever having get-togethers for young people out there."

McNeill said youngsters played football in the large front yard when he was growing up.

Unknown are where the Weavers clan of approximately 15 Manx cats could be, or if they perished in the home and were unable to escape. Their tiny Chihuahua-mix dog attempted to scamper back into the burning home, but was rescued by a fireman.

# The News-Journal

If it happened, it's news to us

[Return to Main Page](#)

By Victoriana Summers  
Staff writer

John Harrell, tenant of James and Florence Weaver whose home was destroyed by fire, cannot grow accustomed to being homeless or being a hero after saving the couple and their son Jimmy. Family and Raeford residents also regret losing a local, historic landmark filled with priceless antiques and memorabilia.

The Weavers - the husband on fire and the wife completely dazed - and Jimmy narrowly escaped from the fire last Wednesday morning because of Harrell's quick-thinking actions.

"I did what I had to do to save them because they would have died in the fire," Harrell said. "They are like my second parents. I did not think of the danger to myself. I was just concerned with getting everybody out of the house safely."

During his morning routine, Harrell prepared breakfast for Mr. Weaver. He went back upstairs to sit for awhile. Mrs. Weaver was resting in the room adjacent to her husband's.

"Jimmy was still sleeping in his bedroom upstairs," Harrell said. "All of a sudden my feet started getting real hot. I looked down and saw smoke pouring up through the floor - lots of it."

Harrell said he quickly ran and woke up Jimmy. Otherwise, he said, Jimmy would probably never have escaped. The smoke was so thick they were barely able to go downstairs. At this point, Mr. Weaver began screaming repeatedly. Harrell said Mr. Weaver told him he thought that he had dropped a cigarette next to him.

"I searched for Mrs. Weaver and finally found her," Harrell said. "She was having a severe anxiety attack and could barely breathe. I bet she did not weigh more than a hundred pounds when I picked her up."

"Jimmy got hold of his daddy. Mr. Weaver was in his pajamas, and the fabric was on fire. By this time, the entire ceiling had caught on fire, and we got disoriented," he said.

"We managed somehow to finally get out on the porch. I put Mrs. Weaver down while Jimmy tried to help his dad."

Harrell said he realized some of the dogs and a kitten were still inside. He plunged back in, searching every room downstairs to find the pets, unable to locate them. Then Jimmy went inside and called 911, he said.

In Jimmy's successful attempt to save his dad, the hair on the back of his head was singed by fire.

"Just as I got my daddy out the front door, we heard the loud explosion of an oxygen tank behind us," Jimmy said. "We made it out just in time."

The Weavers were treated by medical technicians after a Raeford police officer helped them off the smoldering porch. Harrell, in a state of shock, stood on the lawn severely shaking with tears streaming down his cheeks.

Mrs. Weaver stayed temporarily with cousin Betty Hasty in Maxton after she was released from the hospital. She is currently residing in Open Arms Retirement Center. She had difficulty breathing when she describes what occurred during the fire.

"I could not wake up," she said. "It must have been all the smoke I breathed. Then I heard my husband screaming and screaming. There was fire everywhere."

"I could not see because I did not have my glasses on, and they got left behind. I did not have my teeth in either."

Mrs. Weaver said all she remembers is that Harrell and Jimmy helped them to get out on the porch.



"I could not walk," Mrs. Weaver said. "A policeman picked me up and carried me to an ambulance." Jimmy's brother, Mark, is out of town. He was not residing at home at the time of the fire. Candace Groom of Wilmington, girlfriend of Jimmy, has been helping him temporarily until he can get settled somewhere. They have been feeding the family cats left stranded at the burned-out home.

Two of the cats, both very friendly, are being boarded at Raeford Animal Clinic. Groom is urging someone to please adopt them by contacting the veterinary hospital. She said the cats have their rabies shots and have been checked by the vet.

The Weavers are not recovering well from their ordeal, according to Groom and their son.

"We are asking every one to pray for Mr. Weaver's recovering," Groom said. "He is going to have to have surgery for his burns because some of them are really bad. They are going to have to graft skin, and the doctors are also worried about his circulation.

"Mrs. Weaver is also severely depressed and being kept on oxygen for her breathing. I know she would appreciate anyone from the community who might go to visit with her."

Groom said a few collectibles have been recovered from the rubble. A pile of Jimmy's clothes were found undamaged but waterlogged from the fire hoses. Several antique photographs and a photograph of the Weavers on their wedding day have been found, she added.

A solemn Jimmy is profoundly quiet since losing his heirloom home and worrying about his parents. "My parents are not well," he said. "I am just taking it a day at a time. This is really a shock for us to get through."

Rocky, a 12-year-old Chihuahua, was saved by a fireman as he attempted to re-enter the burning home. Dino, the black Lab was also rescued outdoors by Stephanie Overby, owner of Friendly Reminders sign firm. She found a home for Dino.

"The Lord works in mysterious ways," Overby said. "I heard about the fire on the scanner and something just told me to go up there.

"The Lab was wandering around the yard in shock. I was able to rescue him.

"I was on my way to the Hoke animal shelter, but he leaned his head against my face and it was so sad.

"I did not have the heart to do that. I found a good home for him."

The American Red Cross accommodated Jimmy with a motel room for several days. Raeford resident David Dombkowski, a 1972 graduate of Hoke High, opened his home temporarily to Harrell, an out-of-work painter.

"I am trying to help him out," Dombkowski said. "John can stay here temporarily as long as possible, but the house is very crowded.

"If anyone in the community might have a place where John can stay, I know he would appreciate it." Anyone wishing to be of financial assistance, donate food or clothing to Harrell or family members, or inquire about the family, may call Dombkowski at (910) 875-8825.

#### Home history

Dombkowski spent a great deal of time with the Weavers. He would watch Nascar races with Mr.

Weaver and frequently drove the couple to their doctors' appointments. He admired the architectural style of the Victorian-inspired home that featured double interior staircases, one in the front of the home and another in the rear. *the T. B. UPCHURCH, SR \* \* W. J. UPCHURCH and another in the rear. - IT IS THE HOME THAT BURNED IN 2003 \**

Known formerly as the T.B. Upchurch home, the home rested on four-and-a-half acres. It was a replica of the home next door that burned years ago. It belonged to W.J. Upchurch, brother of T.B. Mrs. Weaver inherited the home in 1986 from her mother Florie Cameron, daughter of T.B.

"I recall a large postcard dating back to the early 1900s kept by Mrs. Weaver," Groom said. "It showed the twin homes, the Upchurch homes. The card printing said, 'Welcome to Raeford.' Unfortunately, the postcard was burned up."

Jimmy Weaver reminisced how his home always looked like a museum.

"Some of our antiques had been in the house since it was first built in 1903," Jimmy said. "They were very valuable."

Cathy Brown, wife of Cameron Brown, a nephew of Mrs. Weaver's, rushed to the fire.

"It was so sad," Cathy Brown said. "I cried and cried."

Her husband fondly recalled good times in the Weaver household.

"I hated to see it go," Brown, an employee of Upchurch Milling Co., said. "I lived there with my mother Marie Brown from the time I was in the second grade until I went to college.

"Eating was my favorite past-time and my grandmother, Flora Upchurch Cameron, was a good cook.

We stayed upstairs. Growing up, it was an impressive house to me with six bedrooms."

Cameron said the turret was never finished. It was a "bump-out" design, but you had to crawl through a trapdoor in order to get inside the tower, he said.

Raeford historian Luke McNeill remembered when the home was owned by Hugh Archie and Florie Upchurch Cameron. He recalled a summer room outside where the Camerons were forever having get-togethers for young people. Football was another favorite activity for him at the Camerons, he added.



○ THE STORY OF TWO GRAND UPCHURCH HOMES IN RAEFORD, N.C.

This story including a picture of the two homes is described in a str 24 OCT 2006 Alan Marshall McGehee, Jr. DRPU see - his profile for details. An extract follows.

The homes appear to have been built about 1900 and probably before. They were the homes of brothers WJH & FBH, Sr.

I. Moses U - Head of class

A. Whitney U

1. Bennett A. U

a. Thomas Herbert U, Sr - home burned about 1917

b. William Joseph U - home burned about 2003 was on a 4 1/2 acre site

WJH moved to GA in the early 1900's and the home was purchased by MARY FLORENCE U, a daughter of FBH, Sr. "FLORIE"

Florie and 3 JUN 1914 NUGIT ARCHIE CAMERON and the WJH home remained in Florie's family. Florie bequeathed the home to her dau FLORENCE LOUISE CAMERON who 1986 and JAMES ROBERT WEAVER, SR. This couple lived in the WJH home at the time it burned in 2003. Their son JRW, Jr. "Jimmy" lived with them. The telling of the 2003 fire revolves around three other individuals. Some details cited:

GREGORY THOMPSON - lived next door

LUKE MCNEILL - Raeford, NC Minister - quoted - He played with the five children in the family (I show 6 Cameron children - RPU) → "an out of work painter"

JOHN HARRILL, a "tenant" of the Weavers - appears to have been a house servant. He said the residents included Jimmy who was upstairs asleep. The article quotes Jimmy & his girl friend CANDACE GROOMER [Jimmy & Candace, at some point, had a child, and after the 2003 fire they named - RPU] → [JAMES ROBERT GROOMER]

CAMERON LEE BROWN (Nephew of Florence Louise Cameron) & wife

CATHERINE VAUGHN ANGLE are quoted. CAM is employed by UPCHURCH MILLING CO. CAM lived with his mother SARAH MARIE CAMERON from the 2nd grade (April 1966) until he went to college.

Handed to RPU on 18 OCT 2006 when RPU & SSU visited the Home of Alan  
 Descendants of Thomas Benton Upchurch, Sr. (Tom) & Nancy McGee

EXTRACTION COMPLETED

30 NOV 2006 - RPU

## Generation No. 1

1. THOMAS BENTON<sup>2</sup> UPCHURCH, SR. (TOM) (BENNETT A.<sup>1</sup>) was born 30 Jul 1864 in Wake Co., NC, and died 10 Aug 1946 in Raeford, NC. He married MARY ANN JOHNSON (MOLLIE) 20 Oct 1889 in Wake Co., NC, daughter of WILLIAM JOHNSON and RHODA JONES. She was born 25 Mar 1866 in Wake Co., NC, and died 02 Jan 1941 in Raeford, NC.

More About THOMAS BENTON UPCHURCH, SR. (TOM):

Burial: Raeford, NC

More About MARY ANN JOHNSON (MOLLIE):

Burial: Raeford, NC

Children of THOMAS UPCHURCH and MARY (MOLLIE) are:

2. i. MARY FLORENCE UPCHURCH<sup>3</sup> (FLORRIE), b. 19 May 1892, Moore Co. NC; d. 17 Mar 1985, Raeford, NC.
3. ii. CLYDE EMMETT UPCHURCH, SR., b. 05 Mar 1894, Moore Co. NC; d. 29 Nov 1972, Morehead City, NC.
4. iii. MAUDE HYACINTH UPCHURCH, b. 28 Feb 1896, Carthage, NC; d. 31 Dec 1992, Winston-Salem, NC.
- iv. CARRIE MARIE UPCHURCH (MARIE), b. 06 Apr 1898, Carthage, NC; d. 27 Sep 1904, Raeford, NC.
5. v. BENNIE LEE UPCHURCH, b. 01 Feb 1900, Raeford, NC; d. 21 Jul 1987, Carteret Co., NC.
6. vi. THOMAS BENTON UPCHURCH, JR. (TOMMIE), b. 19 May 1902, Raeford, NC; d. 31 Jul 1993, Pinehurst, NC.
- vii. WILLIAM LAWRENCE UPCHURCH (LAWRENCE), b. 08 Aug 1904, Raeford, NC; d. 25 Apr 1913, Raeford, NC.
7. viii. LEWIS MARVIN UPCHURCH, SR., b. 25 Aug 1906, Raeford, NC; d. 04 Jun 1960, Pinehurst, NC.
- ix. ALICE MCDOWELL UPCHURCH, b. 11 Mar 1911, Raeford, NC; d. 19 Mar 1911, Raeford, NC.

## Generation No. 2

2. MARY FLORENCE UPCHURCH<sup>3</sup> (FLORRIE) (THOMAS BENTON<sup>2</sup> UPCHURCH, SR. (TOM), BENNETT A.<sup>1</sup>) was born 19 May 1892 in Moore Co. NC, and died 17 Mar 1985 in Raeford, NC. She married HUGH ARCHIE CAMERON 03 Jun 1914 in Raeford, NC. He was born 24 Oct 1880 in Harnett Co., NC, and died 07 Nov 1949 in Raeford, NC.

More About MARY FLORENCE UPCHURCH (FLORRIE):

Burial: Raeford, NC

More About HUGH ARCHIE CAMERON:

Burial: Raeford, NC

Children of MARY (FLORRIE) and HUGH CAMERON are:

8. i. THOMAS UPCHURCH<sup>4</sup> CAMERON, SR. (TOM), b. 06 Feb 1916, Raeford, NC; d. 21 Mar 1991, Raeford, NC.
9. ii. HUBERT ALEXANDER CAMERON, b. 07 Sep 1917, Raeford, NC; d. 25 May 1996, Raeford, NC.
- △ iii. MOLLIE JOHNSON CAMERON, b. 22 Feb 1925, Raeford, NC; d. 19 Sep 1954, Toxaway Falls, NC; m.
- △ DAVID MILLARD TUTTLE, 28 Dec 1949, Raeford, NC; d. 19 Sep 1954, Toxaway Falls, NC.

Notes for MOLLIE JOHNSON CAMERON:

Children Diane and David were adopted by Clyde Jr. and Lorena Upchurch

More About MOLLIE JOHNSON CAMERON:

Burial: Forsyth Memorial Park, Winston-Salem, NC

Notes for DAVID MILLARD TUTTLE:

Children Diane and David were adopted by Clyde, Jr. and Lorena Upchurch

More About DAVID MILLARD TUTTLE:

Burial: Forsyth Memorial Park, Winston-Salem, NC

11. v. SARAH MARIE CAMERON (MARIE), b. 13 Aug 1929, Raeford, NC.  
12. vi. FLORENCE LOUISE CAMERON, b. 30 Jul 1933, Raeford, NC; d. 10 May 2004, Moore Co. NC.

3. CLYDE EMMETT<sup>3</sup> UPCHURCH, SR. (THOMAS BENTON<sup>2</sup>, BENNETT A.<sup>1</sup>) was born 05 Mar 1894 in Moore Co. NC, and died 29 Nov 1972 in Morehead City, NC. He married ALICE AMANDA JOHNSON 20 Oct 1916 in Raeford, NC, daughter of J. JOHNSON and MARTHA SEWELL. She was born 28 Oct 1894 in Moore Co. NC, and died 05 Feb 1978 in Pinehurst, NC.

More About CLYDE EMMETT UPCHURCH, SR.:  
Burial: Raeford, NC

More About ALICE AMANDA JOHNSON:  
Burial: Raeford, NC

Children of CLYDE UPCHURCH and ALICE JOHNSON are:

13. i. CLYDE EMMETT UPCHURCH<sup>4</sup> JR., b. 26 Jul 1917, Raeford, NC; d. 30 Apr 1996.
14. ii. ALWORTHY UPCHURCH (WORTHY), b. 26 Jul 1919, Raeford, NC.
15. iii. WILLIAM LAWRENCE UPCHURCH, SR. (BILL), b. 07 Mar 1921, Raeford, NC; d. 20 Nov 1993, Raeford, NC.
16. iv. THOMAS JOSEPH UPCHURCH (JOE), b. 28 Sep 1926, Raeford, NC; d. 02 Jun 1997, Elizabeth City, NC.
17. v. ELSIE JOHNSON UPCHURCH, b. 28 Sep 1926, Raeford, NC.

4. MAUDE HYACINTH<sup>3</sup> UPCHURCH (THOMAS BENTON<sup>2</sup>, BENNETT A.<sup>1</sup>) was born 28 Feb 1896 in Carthage, NC, and died 31 Dec 1992 in Winston-Salem, NC. She married ROBERT BANKS LEWIS (BOB) 22 Jun 1920 in Raeford, NC. He was born 17 Nov 1893 in Wilmington, NC, and died 03 Apr 1976 in Raeford, NC.

More About MAUDE HYACINTH UPCHURCH:  
Burial: Raeford, NC

More About ROBERT BANKS LEWIS (BOB):  
Burial: Raeford, NC

Children of MAUDE UPCHURCH and ROBERT (BOB) are:

18. i. MARY UPCHURCH<sup>4</sup> LEWIS, b. 19 Sep 1923, Raeford, NC.
19. ii. MARION IRENE LEWIS, b. 02 Jul 1931, Raeford, NC.

5. BENNIE LEE<sup>3</sup> UPCHURCH (THOMAS BENTON<sup>2</sup>, BENNETT A.<sup>1</sup>) was born 01 Feb 1900 in Raeford, NC, and died 21 Jul 1987 in Carteret Co., NC. She married ALAN MARSHALL MCGEE, SR. 11 Nov 1925 in Raeford, NC, son of THOMAS MCGEE and DELIA MARSHALL. He was born 28 Jun 1898 in Goldsboro, Wayne Co., NC, and died 11 Jan 1964 in Fort Lauderdale, FL.

More About BENNIE LEE UPCHURCH:  
Burial: 24 Jul 1987, Raeford, NC

More About ALAN MARSHALL MCGEE, SR.:  
Burial: 14 Jan 1964, Raeford, NC

Children of BENNIE UPCHURCH and ALAN MCGEE are:

20. i. ALAN MARSHALL<sup>4</sup> MCGEE, JR., b. 13 Jul 1928, Winston-Salem, NC.
21. ii. LAWRENCE BENNETT MCGEE (LARRY), b. 20 Jun 1931, Winston-Salem, NC.

6. THOMAS BENTON<sup>3</sup> UPCHURCH, JR. (TOMMIE). (THOMAS BENTON<sup>2</sup>, BENNETT A.<sup>1</sup>) was born 19 May 1902 in Raeford, NC, and died 31 Jul 1993 in Pinehurst, NC. He married ANNE ELOISE HOYL 15 Feb 1930, daughter of JAMES HOYLE and ANN COOKE. She was born 07 Dec 1907 in Dawson, Ga, and died 07 Sep 1988 in Pinehurst, NC.

✓

③

↑  
□  
↓

10. iv. DONALD BENNETT CAMERON, SR.(DON), b. 14 May 1928, Raeford, NC; d. 07 Jul 1999, Raeford, NC.



More About THOMAS BENTON UPCHURCH, JR.(TOMMIE):  
Burial: Raeford, NC

More About ANNE ELOISE HOYL:  
Burial: Raeford, NC

- Children of THOMAS UPCHURCH and ANNE HOYL are:
- 22. i. BETTY ANNE<sup>4</sup> UPCHURCH, b. 27 Jul 1933, Fayetteville, NC.
- 23. ii. ELOISE HOYL UPCHURCH, b. 02 Jun 1940, Fayetteville, NC.

7. LEWIS MARVIN<sup>3</sup> UPCHURCH, SR. (*THOMAS BENTON<sup>2</sup>, BENNETT A.<sup>1</sup>*) was born 25 Aug 1906 in Raeford, NC, and died 04 Jun 1960 in Pinehurst, NC. He married MARY SUSAN SPELL 27 Aug 1930 in Fayetteville, NC, daughter of DANIEL SPELL and LESSIE HOLT. She was born 20 Nov 1906 in Fayetteville, NC, and died 24 Nov 2002 in Charlotte, NC.

More About LEWIS MARVIN UPCHURCH, SR.:  
Burial: Raeford, NC

More About MARY SUSAN SPELL:  
Burial: Raeford, NC

- Children of LEWIS UPCHURCH and MARY SPELL are:
- 24. i. MARY SUSAN UPCHURCH<sup>4</sup> (SUE), b. 29 Aug 1933, Fayetteville, NC.
- 25. ii. LEWIS MARVIN UPCHURCH, JR., b. 30 Nov 1938, Raeford, NC.

Generation No. 3

8. THOMAS UPCHURCH<sup>4</sup> CAMERON, SR.(TOM) (*MARY FLORENCE UPCHURCH<sup>3</sup> (FLORRIE), THOMAS BENTON<sup>2</sup> UPCHURCH, SR. (TOM), BENNETT A.<sup>1</sup>*) was born 06 Feb 1916 in Raeford, NC, and died 21 Mar 1991 in Raeford, NC. He married EMILY PATTERSON BREEDEN 19 Nov 1938 in Bennettsville, SC, daughter of ARCHIBALD BREEDEN and MARY COVINGTON. She was born 23 Aug 1907 in Bennettsville, SC, and died 18 Jan 1990 in Raeford, NC.

More About THOMAS UPCHURCH CAMERON, SR.(TOM):  
Burial: Raeford, NC

More About EMILY PATTERSON BREEDEN:  
Burial: Raeford, NC

- Children of THOMAS CAMERON and EMILY BREEDEN are:
- 26. i. HARRIET SUZANNE CAMERON<sup>5</sup> (SUZANNE), b. 12 Jun 1940, Bennettsville, SC.
- 27. ii. THOMAS UPCHURCH CAMERON, JR.(TOM), b. 15 Feb 1943, Bennettsville, SC.

9. HUBERT ALEXANDER<sup>4</sup> CAMERON (*MARY FLORENCE UPCHURCH<sup>3</sup> (FLORRIE), THOMAS BENTON<sup>2</sup> UPCHURCH, SR. (TOM), BENNETT A.<sup>1</sup>*) was born 07 Sep 1917 in Raeford, NC, and died 25 May 1996 in Raeford, NC. He married MARY SPEED 12 Dec 1943 in Bennettsville, SC, daughter of HENRY SPEED and ADDIE SPEED. She was born 22 Aug 1919 in Franklin Co. , NC.

More About HUBERT ALEXANDER CAMERON:  
Burial: Raeford, NC

- Children of HUBERT CAMERON and MARY SPEED are:
- 28. i. ROSEMARY SPEED<sup>5</sup> CAMERON, b. 19 Jan 1945, Fayetteville, NC; d. 16 Sep 1972, Myrtle Beach, SC.
- 29. ii. JOANNE McDONALD CAMERON, b. 15 Dec 1946, Pinehurst, NC.



10. DONALD BENNETT<sup>4</sup> CAMERON, SR.(DON) (MARY FLORENCE UPCHURCH<sup>3</sup> (FLORRIE), THOMAS BENTON<sup>2</sup> UPCHURCH, SR. (TOM), BENNETT A.<sup>1</sup>) was born 14 May 1928 in Raeford, NC, and died 07 Jul 1999 in Raeford, NC. He married ELSIE FAYE INGRAM 14 Jun 1958 in Pines Presbyterian Church, Laurel Hill, NC, daughter of JAMES INGRAM and DIANA RHODES. She was born 06 Dec 1931 in Johnston Co., NC.

More About DONALD BENNETT CAMERON, SR.(DON):  
Burial: Raeford, NC

Children of DONALD CAMERON and ELSIE INGRAM are:  
30. i. ELIZABETH BLUE CAMERON<sup>5</sup> (BETH), b. 13 Nov 1960, Laurinburg, NC.  
ii. DONALD BENNETT CAMERON, JR., b. 04 Nov 1965.

11. SARAH MARIE CAMERON (<sup>4</sup> MARIE) (MARY FLORENCE UPCHURCH<sup>3</sup> (FLORRIE), THOMAS BENTON<sup>2</sup> UPCHURCH, SR. (TOM), BENNETT A.<sup>1</sup>) was born 13 Aug 1929 in Raeford, NC. She married VERNON WEAVER BROWN, JR. 02 Aug 1952 in Raeford, NC. He was born 06 Apr 1925 in Buncombe Co., NC, and died 29 May 2003 in Buncombe Co., NC.

More About VERNON WEAVER BROWN, JR.:  
Burial: Asheville, NC

Children of SARAH MARIE) and VERNON BROWN are:  
31. i. EVELYN MARIE<sup>5</sup> BROWN, b. 14 Jul 1954, Charlotte, NC.  
32. ii. VERNON WEAVER BROWN III, b. 18 Jul 1956, Bluefield, W. VA.  
iii. CAMERON LEE BROWN (CAM), b. 28 Oct 1958, Bluefield, W. VA; m. CATHERINE VAUGHN ANGLE (CATHY), 10 Nov 1984, Pinchurst, NC; b. 12 Feb 1956, Youngstown, OH.

12. FLORENCE LOUISE<sup>4</sup> CAMERON (MARY FLORENCE UPCHURCH<sup>3</sup> (FLORRIE), THOMAS BENTON<sup>2</sup> UPCHURCH, SR. (TOM), BENNETT A.<sup>1</sup>) was born 30 Jul 1933 in Raeford, NC, and died 10 May 2004 in Moore Co. NC. She married JAMES ROBERT WEAVER, SR. 28 Jun 1955 in Raeford, NC. He was born 06 Apr 1927, and died 18 May 2003 in Raeford, NC.

More About FLORENCE LOUISE CAMERON:  
Burial: Raeford, NC

More About JAMES ROBERT WEAVER, SR.:  
Burial: Raeford, NC

Children of FLORENCE CAMERON and JAMES WEAVER are:  
33. i. JAMES ROBERT<sup>5</sup> WEAVER, JR.(JIMMY), b. 1958.  
ii. MARK CAMERON WEAVER, b. 08 Jul 1961.  
iii. ROBERT TANNER WEAVER (BOB), b. 29 Dec 1964, Fayetteville, NC; d. 14 Nov 2000, Greenville, SC.

13. CLYDE EMMETT UPCHURCH<sup>4</sup> JR. (CLYDE EMMETT<sup>3</sup> UPCHURCH, SR., THOMAS BENTON<sup>2</sup>, BENNETT A.<sup>1</sup>) was born 26 Jul 1917 in Raeford, NC, and died 30 Apr 1996. He married LORENNA LOVE FALLS 21 Jun 1941 in Gastonia, NC, daughter of WILLIAM FALLS and IVA PURSLEY. She was born 11 Mar 1916 in Gastonia, NC, and died 10 Feb 2002 in Pinchurst, NC.

More About CLYDE EMMETT UPCHURCH JR.:  
Burial: Raeford, NC

More About LORENNA LOVE FALLS:  
Burial: Raeford, NC

Children of CLYDE JR. and LORENNA FALLS are:  
34. i. DIANE CAMERON TUTTLE<sup>5</sup> UPCHURCH, b. 23 Feb 1951, Gastonia, NC; Adopted child.  
35. ii. DAVID TUTTLE UPCHURCH, b. 25 Feb 1953, Gastonia, NC; Adopted child.

(b)

36. iii. CLYDE EMMETT UPCHURCH III, b. 20 Oct 1956, Pinehurst, NC.

14. ALWORTHY UPCHURCH<sup>4</sup> (WORTHY) (CLYDE EMMETT<sup>3</sup> UPCHURCH, SR., THOMAS BENTON<sup>2</sup>, BENNETT A.<sup>1</sup>) was born 26 Jul 1919 in Raeford, NC. She married THOMAS AUMAN CAULK 14 Aug 1942 in Raeford, NC, son of THOMAS CAULK and MARY CHARLES. He was born 25 May 1916 in Ellerbe, NC, and died 04 Dec 1994 in Fairfax, VA.

More About THOMAS AUMAN CAULK:  
Burial: Episcopal Cemetery, Middleburg, VA

Children of ALWORTHY (WORTHY) and THOMAS CAULK are:

- i. THOMAS WORTHY CAULK<sup>5</sup> (TOMMY), b. 17 Aug 1945, Washington, DC; m. SUSAN WRIGHT, Marco Island, FL; b. 08 Nov 1947, Washington, DC.
- ii. CANDIDA CAULK(CANDI), b. 08 Nov 1947.

15. WILLIAM LAWRENCE<sup>4</sup> UPCHURCH, SR. (BILL) (CLYDE EMMETT<sup>3</sup>, THOMAS BENTON<sup>2</sup>, BENNETT A.<sup>1</sup>) was born 07 Mar 1921 in Raeford, NC, and died 20 Nov 1993 in Raeford, NC. He married MARTHA BARRINGTON 05 Oct 1941 in SC, daughter of WALTER BARRINGTON and HELEN SNOW. She was born 02 Sep 1923 in South Carolina, and died 31 May 1987 in Raeford, NC.

More About WILLIAM LAWRENCE UPCHURCH, SR. (BILL):  
Burial: 22 Nov 1993, Raeford, NC

More About MARTHA BARRINGTON:  
Burial: 02 Jun 1987, Raeford, NC

Children of WILLIAM UPCHURCH and MARTHA BARRINGTON are:

- 37. i. WILLIAM LAWRENCE<sup>5</sup> UPCHURCH, JR.(LARRY), b. 11 Oct 1942, Raeford, NC.
- 38. ii. MARTHA ALICE UPCHURCH, b. 04 Apr 1946, NC.

16. THOMAS JOSEPH UPCHURCH<sup>4</sup> (JOE) (CLYDE EMMETT<sup>3</sup> UPCHURCH, SR., THOMAS BENTON<sup>2</sup>, BENNETT A.<sup>1</sup>) was born 28 Sep 1926 in Raeford, NC, and died 02 Jun 1997 in Elizabeth City, NC. He married DWAN ANN SWINDELL 15 Feb 1953 in Washington, NC, daughter of GUY SWINDELL and ALMA JEFFERSON. She was born 11 Sep 1930 in Washington, NC.

More About THOMAS JOSEPH UPCHURCH (JOE):  
Burial: 05 Jun 1997, Raeford, NC

Children of THOMAS (JOE) and DWAN SWINDELL are:

- 39. i. ANN SWINDELL<sup>5</sup> UPCHURCH, b. 22 Jun 1954, Pinehurst, NC.
- 40. ii. DWAN SWINDELL UPCHURCH, b. 08 Dec 1957, Fayetteville, NC.

17. ELSIE JOHNSON<sup>4</sup> UPCHURCH (CLYDE EMMETT<sup>3</sup>, THOMAS BENTON<sup>2</sup>, BENNETT A.<sup>1</sup>) was born 28 Sep 1926 in Raeford, NC. She married ROBERT SAMUEL MCCLESKEY (MAC) 08 Jul 1949 in Raeford, NC. He was born 07 Jul 1922 in Wrens, GA.

Child of ELSIE UPCHURCH and ROBERT (MAC) is:

- 41. i. ALICE ELIZABETH<sup>5</sup> MCCLESKEY, b. 21 Apr 1952, Winston-Salem, NC; d. 10 Nov 1999, Rock Hill, SC.

18. MARY UPCHURCH<sup>4</sup> LEWIS (MAUDE HYACINTH<sup>3</sup> UPCHURCH, THOMAS BENTON<sup>2</sup>, BENNETT A.<sup>1</sup>) was born 19 Sep 1923 in Raeford, NC. She married CHARLES WATSON LAWHON (WATSON) 06 Nov 1948 in Raeford, NC, son of ARCHIE LAWHON and ANNIE WATSON. He was born 17 Dec 1922 in Fayetteville, NC, and died 02 Oct 2004 in Martinsville, VA.

More About CHARLES WATSON LAWHON (WATSON):

Burial: Raeford, NC

Children of MARY LEWIS and CHARLES (WATSON) are:

- 42. i. ROBERT STIRLING LAWHON<sup>5</sup> (BOB), b. 04 Oct 1952, Fayetteville, NC.
- 43. ii. RICHARD UPCHURCH LAWHON, b. 11 Oct 1955, Jacksonville, NC.

19. MARION IRENE<sup>4</sup> LEWIS (*MAUDE HYACINTH<sup>3</sup> UPCHURCH, THOMAS BENTON<sup>2</sup>, BENNETT A.<sup>1</sup>*) was born 02 Jul 1931 in Raeford, NC. She married CHARLES ALLEN AVERA, SR. 07 Nov 1953 in Raeford, NC. He was born 09 Oct 1931 in Winston-Salem.

Children of MARION LEWIS and CHARLES AVERA are:

- 44. i. CHARLES ALLEN AVERA<sup>5</sup> JR.(ALLEN), b. 03 Nov 1956, Winston-Salem, NC.
- ii. MARIAN ELIZABETH AVERA (BETH), b. 03 Apr 1959, Winston-Salem, NC.
- iii. ..

20. ALAN MARSHALL<sup>4</sup> MCGEE, JR. (*BENNIE LEE<sup>3</sup> UPCHURCH, THOMAS BENTON<sup>2</sup>, BENNETT A.<sup>1</sup>*)<sup>1</sup> was born 13 Jul 1928 in Winston-Salem, NC. He married NANCY ELIZABETH DUCKWORTH 26 Aug 1950 in Lynchburg, VA, daughter of PAUL DUCKWORTH and ELIZABETH MCGEE. She was born 23 Jul 1930 in Fayetteville, NC.

Children of ALAN MCGEE and NANCY DUCKWORTH are:

- 45. i. LAWRENCE UPCHURCH<sup>5</sup> MCGEE(LARRY), b. 18 Jun 1953, Portland, OR.
- ii. SUSAN ELIZABETH MCGEE, b. 02 Jan 1956, Brunswick, GA; m. (1) JOHN PATRICK GRISSOM, 13 Aug 1977, Terre Haute, IN; b. Terre Haute, IN; m. (2) MICHAEL LIVESAY, 29 Jan 1985; b. 18 Nov 1957, Seminole, TX; m. (3) CHAD MICHAEL CHAMBERLAIN, 1989, Wilmington, NC; m. (4) MICHAEL HOVIOUS, 01 Jan 1994; m. (5) EXIT SMITH, 17 Apr 1999, Knoxville, TN.

Notes for SUSAN ELIZABETH MCGEE:  
Divorced

- iii. JANICE MARSHALL MCGEE, b. 01 Jun 1958, Brunswick, GA; m. RICHARD CHRISTIAN FLANAGAN(RICK), 28 Jun 1980, Raleigh, NC; b. 16 Jul 1952, Trenton, NJ.

Notes for JANICE MARSHALL MCGEE:  
Divorced

- 46. iv. NANCY LYNN MCGEE, (NANCI), b. 25 Jul 1962, Brunswick, GA.

21. LAWRENCE BENNETT<sup>4</sup> MCGEE(LARRY) (*BENNIE LEE<sup>3</sup> UPCHURCH, THOMAS BENTON<sup>2</sup>, BENNETT A.<sup>1</sup>*) was born 20 Jun 1931 in Winston-Salem, NC. He married DOROTHY FAYE FISHER(DOT) 22 Dec 1956 in Fayetteville, NC, daughter of MANLY FISHER and CLARA [ERNESTINE]. She was born 26 Mar 1932 in Clinton, NC.

Children of LAWRENCE MCGEE(LARRY) and DOROTHY FISHER(DOT) are:

- 47. i. DAVID MARSHALL<sup>5</sup> MCGEE, b. 18 Aug 1959, Raleigh, NC.
- 48. ii. GREGORY LAWRENCE MCGEE(GREG), b. 03 Aug 1961, Raleigh, NC.

22. BETTY ANNE<sup>4</sup> UPCHURCH (*THOMAS BENTON<sup>3</sup>, THOMAS BENTON<sup>2</sup>, BENNETT A.<sup>1</sup>*) was born 27 Jul 1933 in Fayetteville, NC. She married JOHN CALVIN HASTY, SR.(PETE) 22 Oct 1955 in Raeford, NC, son of WILLIAM HASTY and FLORA CURRIE. He was born 09 Mar 1930 in Maxton, NC, and died 30 Aug 2000 in Houston, Texas.

More About JOHN CALVIN HASTY, SR.(PETE):  
Burial: Maxton, NC

Children of BETTY UPCHURCH and JOHN HASTY are:

- 49. i. JOHN CALVIN<sup>5</sup> HASTY, JR, b. 06 Jan 1959, Laurinburg, NC; m. ELIZABETH ANN WEEKS (LIZ), 23 Nov 1991, Maxton, NC.
- ii. FLORA ANNE HASTY, b. 23 May 1960, Laurinburg, NC.



50. iii. ELIZABETH UPCHURCH HASTY, b. 06 Oct 1964, Laurinburg, NC.

23. ELOISE HOYL<sup>4</sup> UPCHURCH (THOMAS BENTON<sup>3</sup>, THOMAS BENTON<sup>2</sup>, BENNETT A.<sup>1</sup>) was born 02 Jun 1940 in Fayetteville, NC. She married WILLIAM EUGENE CARTER, SR (GENE). He was born 28 Oct 1939 in Raeford, NC.

Child of ELOISE UPCHURCH and WILLIAM CARTER is:

51. i. WILLIAM EUGENE<sup>5</sup> CARTER, JR., b. 12 Apr 1970, Lumberton, NC.

24. MARY SUSAN UPCHURCH<sup>4</sup> (SUE) (LEWIS MARVIN<sup>3</sup> UPCHURCH, SR., THOMAS BENTON<sup>2</sup>, BENNETT A.<sup>1</sup>) was born 29 Aug 1933 in Fayetteville, NC. She married RAYMOND DAVIS COLLINS, SR. 05 Jun 1954 in Raeford, NC. He was born 02 Dec 1931 in Conway, SC.

Children of MARY (SUE) and RAYMOND COLLINS are:

- 52. i. LEWIS ALAN COLLINS<sup>5</sup> [ALAN], b. 25 Feb 1955, Pinehurst, NC.
- 53. ii. WILLIAM BRUCE COLLINS [BRUCE], b. 25 Feb 1955, Pinehurst, NC.
- 54. iii. RAYMOND DAVIS COLLINS, JR. [RAY], b. 04 Dec 1958, Florence, SC.
- 55. iv. MARY SUSAN COLLINS (SUSAN), b. 02 Jun 1962, Charlotte, NC.
- 56. v. CAROL LEIGH UPCHURCH COLLINS (LEIGH), b. 07 Mar 1964, Charlotte, NC.

25. LEWIS MARVIN<sup>4</sup> UPCHURCH, JR. (LEWIS MARVIN<sup>3</sup>, THOMAS BENTON<sup>2</sup>, BENNETT A.<sup>1</sup>) was born 30 Nov 1938 in Raeford, NC. He married BETTIE ALLEN DANIEL 02 Feb 1963. She was born 11 Aug 1941 in Oxford, NC.

Children of LEWIS UPCHURCH and BETTIE DANIEL are:

- i. ELIZABETH ALLEN<sup>5</sup> UPCHURCH, b. 02 Apr 1966, Pinehurst, NC; m. RICHARD SYLVESTER ALLEGOOD, 02 May 1992; b. Wilson, NC.

Notes for ELIZABETH ALLEN UPCHURCH:  
Divorced

- 57. ii. LEWIS MARVIN UPCHURCH III, b. 14 May 1969, Pinehurst, NC.
- 58. iii. MOLLIE BENTON UPCHURCH, b. 19 Aug 1971, Pinehurst, NC.

Generation No. 4

26. HARRIET SUZANNE CAMERON<sup>5</sup> (SUZANNE) (THOMAS UPCHURCH<sup>4</sup> CAMERON, SR. (TOM), MARY FLORENCE UPCHURCH<sup>3</sup> (FLORRIE), THOMAS BENTON<sup>2</sup> UPCHURCH, SR. (TOM), BENNETT A.<sup>1</sup>) was born 12 Jun 1940 in Bennettsville, SC. She married (1) JAMES HUGH LINDER 23 Jun 1962 in Raeford, NC. He was born 12 Jan 1938 in Birmingham, AL, and died 07 Jan 1992 in Bennettsville, SC. She married (2) FORREST JACK HURLEY (JACK) 02 Oct 2004 in Davidson, NC.

Notes for HARRIET SUZANNE CAMERON (SUZANNE):

Divorced Dr. Linder . Married Forrest Jack Hurley (Jack) , October 02, 2004 in Davidson, NC

Children of HARRIET (SUZANNE) and JAMES LINDER are:

- i. JAMES CAMERON LINDER<sup>6</sup> (JIMMY), b. 15 Aug 1965, Winston-Salem, NC; m. BARBARA LOUISE WORLEY, 14 Oct 2006, Clinton, NC.
- 59. ii. EMILY JEANNETTE LINDER, b. 06 Aug 1967, Winston-Salem, NC.
- 60. iii. MARIAN DIANE LINDER, b. 06 Apr 1969, Winston-Salem, NC.

27. THOMAS UPCHURCH<sup>5</sup> CAMERON, JR. (TOM) (THOMAS UPCHURCH<sup>4</sup>, MARY FLORENCE UPCHURCH<sup>3</sup> (FLORRIE), THOMAS BENTON<sup>2</sup> UPCHURCH, SR. (TOM), BENNETT A.<sup>1</sup>) was born 15 Feb 1943 in Bennettsville, SC. He married (1) LESLIE DIANE CUMMINS Abt. 1965 in Port Charlotte, Fla, daughter of EARL LESLIE CUMMINS. She was born Abt. 1949 in Ohio. He married (2) PATRICIA KAY RUZNAK 21 Mar 1980 in Breckenridge, CO. She was born 03 May 1949 in Fort Dodge, Iowa.

Children of THOMAS CAMERON and LESLIE CUMMINS are:

- i. THOMAS LESLIE CAMERON<sup>6</sup> [TOM], b. 05 Nov 1966, St. Petersburg, FL; m. CERIL DULAY, Abt. 1990, Hawaii; b. Abt. 1967.
- ii. CAMILLA CAMERON, b. Abt. 1968, Atlanta, GA; d. Abt. 1972.

28. ROSEMARY SPEED<sup>5</sup> CAMERON (*HUBERT ALEXANDER<sup>4</sup>, MARY FLORENCE UPCHURCH<sup>3</sup> (FLORRIE), THOMAS BENTON<sup>2</sup> UPCHURCH, SR. (TOM), BENNETT A.<sup>1</sup>*) was born 19 Jan 1945 in Fayetteville, NC, and died 16 Sep 1972 in Myrtle Beach, SC. She married JOE EDWARD WRAY, JR. 22 Dec in Charlotte, NC. He was born in Charlotte, NC.

More About ROSEMARY SPEED CAMERON:  
Burial: Raeford, NC

Child of ROSEMARY CAMERON and JOE WRAY is:

- 61. i. MARY JO<sup>6</sup> WRAY, b. 08 Dec 1966, Charlotte, NC.

29. JOANNE McDONALD<sup>5</sup> CAMERON (*HUBERT ALEXANDER<sup>4</sup>, MARY FLORENCE UPCHURCH<sup>3</sup> (FLORRIE), THOMAS BENTON<sup>2</sup> UPCHURCH, SR. (TOM), BENNETT A.<sup>1</sup>*) was born 15 Dec 1946 in Pinehurst, NC. She married JOHN WILLIAM REID 03 Jun 1967 in Raeford, NC. He was born 04 Dec 1944 in Pilot Mountain, NC.

Children of JOANNE CAMERON and JOHN REID are:

- 62. i. JAMES CAMERON REID<sup>6</sup> (JIM), b. 24 Jan 1970, Henderson, NC.
- ii. JEFFREY PAUL REID (JEFF), b. 09 Apr 1972, Boone, NC.

30. ELIZABETH BLUE CAMERON<sup>5</sup> (BETH) (*DONALD BENNETT<sup>4</sup> CAMERON, SR. (DON), MARY FLORENCE UPCHURCH<sup>3</sup> (FLORRIE), THOMAS BENTON<sup>2</sup> UPCHURCH, SR. (TOM), BENNETT A.<sup>1</sup>*) was born 13 Nov 1960 in Laurinburg, NC. She married RONALD IRVIN CURRIN (RONNIE) 12 Oct 1986 in Raeford, NC. He was born 21 Nov 1957.

Children of ELIZABETH (BETH) and RONALD (RONNIE) are:

- i. HANNAH BLUE<sup>6</sup> CURRIN, b. 01 Sep 1990.
- ii. ANDREW IRVIN CURRIN, b. 01 May 1992.
- iii. CAMERON LUKE CURRIN, b. 01 Oct 1994.

31. EVELYN MARIE<sup>5</sup> BROWN (*SARAH MARIE CAMERON (<sup>A</sup> MARIE), MARY FLORENCE UPCHURCH<sup>3</sup> (FLORRIE), THOMAS BENTON<sup>2</sup> UPCHURCH, SR. (TOM), BENNETT A.<sup>1</sup>*) was born 14 Jul 1954 in Charlotte, NC. She married EVAN KEITH FRAM 28 Apr 1984 in Durham, NC, son of EDWARD D. FRAM. He was born 02 May 1956 in Chittenden Co., Burlington, VT.

Child of EVELYN BROWN and EVAN FRAM is:

- i. ERIC MICHAEL<sup>6</sup> FRAM, b. 03 Apr 1994, Phoenix, AZ.

32. VERNON WEAVER<sup>5</sup> BROWN III (*SARAH MARIE CAMERON (<sup>A</sup> MARIE), MARY FLORENCE UPCHURCH<sup>3</sup> (FLORRIE), THOMAS BENTON<sup>2</sup> UPCHURCH, SR. (TOM), BENNETT A.<sup>1</sup>*) was born 18 Jul 1956 in Bluefield, W. VA. He married MARY ANNE MITCHELL 19 May 1978 in Wake Co., NC. She was born 24 Feb 1958 in Hertford Co., NC.

Children of VERNON BROWN and MARY MITCHELL are:

- i. HOLLY MARIE<sup>6</sup> BROWN, b. 13 Mar 1983, Lee Co., NC.
- ii. ADAM MATHEW BROWN, b. 02 Dec 1987, Orange Co., NC.

33. JAMES ROBERT<sup>5</sup> WEAVER, JR. (JIMMY) (*FLORENCE LOUISE<sup>4</sup> CAMERON, MARY FLORENCE UPCHURCH<sup>3</sup> (FLORRIE), THOMAS BENTON<sup>2</sup> UPCHURCH, SR. (TOM), BENNETT A.<sup>1</sup>*) was born 1958. He married CANDACE.

Child of JAMES WEAVER and CANDACE is:

- i. JAMES ROBERT<sup>6</sup> GROOME.

34. DIANE CAMERON TUTTLE<sup>5</sup> UPCHURCH (CLYDE EMMETT UPCHURCH<sup>4</sup> JR., CLYDE EMMETT<sup>3</sup> UPCHURCH, SR., THOMAS BENTON<sup>2</sup>, BENNETT A.<sup>1</sup>) was born 23 Feb 1951 in Gastonia, NC. She married RODNEY ALVIN GUTHRIE (ROD) 21 Dec 1974 in Raeford, NC, son of JEAMES GUTHRIE and RUBY MORGAN. He was born 22 Sep 1952 in Sebring, FL.

Notes for DIANE CAMERON TUTTLE UPCHURCH:  
Adopted by Clyde Upchurch, Jr. and Loreнна

Children of DIANE UPCHURCH and RODNEY (ROD) are:  
i. MOLLIE CAMERON<sup>6</sup> GUTHRIE, b. 01 Oct 1979, Winston-Salem, NC; m. MATTHEW RYAN MAYSE, 29 Jul 2006, Clemmons, NC; b. 17 Aug 1980, Burlington, NC.  
ii. EMILIE ALBRITTON GUTHRIE, b. 26 Oct 1983, Fayetteville, NC.

35. DAVID TUTTLE<sup>5</sup> UPCHURCH (CLYDE EMMETT UPCHURCH<sup>4</sup> JR., CLYDE EMMETT<sup>3</sup> UPCHURCH, SR., THOMAS BENTON<sup>2</sup>, BENNETT A.<sup>1</sup>) was born 25 Feb 1953 in Gastonia, NC. He married SHARON LYNN IVEY (LYNN) 01 Apr 1977 in Raeford, NC, daughter of RICHARD IVEY. She was born 01 Apr 1955 in Lumberton, NC, and died 21 Feb 2004 in Pinehurst, NC.

Notes for DAVID TUTTLE UPCHURCH:  
Adopted by Clyde Upchurch, Jr. and Loreнна

More About SHARON LYNN IVEY (LYNN):  
Burial: Pinehurst, NC

Children of DAVID UPCHURCH and SHARON (LYNN) are:  
i. SARAH KATHERINE<sup>6</sup> UPCHURCH, b. 09 Apr 1981, Lumberton, NC.  
ii. ELIZABETH ANN UPCHURCH, b. 18 Apr 1983, Lumberton, NC.

36. CLYDE EMMETT<sup>5</sup> UPCHURCH III (CLYDE EMMETT UPCHURCH<sup>4</sup> JR., CLYDE EMMETT<sup>3</sup> UPCHURCH, SR., THOMAS BENTON<sup>2</sup>, BENNETT A.<sup>1</sup>) was born 20 Oct 1956 in Pinehurst, NC. He married ISABELLA BELTRAN (ESA) 22 Nov 1986 in Ocean City, MD. She was born 11 Nov 1957 in Baltimore, MD.

Children of CLYDE UPCHURCH and ISABELLA (ESA) are:  
i. TRAVIS<sup>6</sup> UPCHURCH, b. 18 May 1989, Miami, FL.  
ii. CROFT UPCHURCH, b. 05 Oct 1992, Key West, FL.  
iii. EMMA UPCHURCH, b. 25 Sep 1998, Miami, FL.

37. WILLIAM LAWRENCE<sup>5</sup> UPCHURCH, JR.(LARRY) (WILLIAM LAWRENCE<sup>4</sup>, CLYDE EMMETT<sup>3</sup>, THOMAS BENTON<sup>2</sup>, BENNETT A.<sup>1</sup>) was born 11 Oct 1942 in Raeford, NC. He married JOY LANGDON 21 Dec 1968 in NC, daughter of HENRY LANGDON and MARGARET JEANETTE. She was born 21 Apr 1947.

Notes for WILLIAM LAWRENCE UPCHURCH, JR.(LARRY):  
Divorced

Children of WILLIAM UPCHURCH and JOY LANGDON are:  
63. i. WILLIAM LAWRENCE<sup>6</sup> UPCHURCH III, b. 23 Dec 1971.  
ii. BRIAN BARTLETT UPCHURCH (BART), b. 27 Sep 1976.

38. MARTHA ALICE<sup>5</sup> UPCHURCH (WILLIAM LAWRENCE<sup>4</sup>, CLYDE EMMETT<sup>3</sup>, THOMAS BENTON<sup>2</sup>, BENNETT A.<sup>1</sup>) was born 04 Apr 1946 in NC. She married LARRY WAYNE PHILLIPS 07 Apr 1968 in NC, son of WILLIAM PHILLIPS and NANCY DAVIS. He was born 20 Jul 1944 in NC.

Children of MARTHA UPCHURCH and LARRY PHILLIPS are:  
i. WILLIAM BRADLEY PHILLIPS<sup>6</sup> (BRAD), b. 20 May 1972, NC.

ii. BROOKE UPCHURCH PHILLIPS, b. 29 Nov 1979, NC; d. 16 Aug 1998, NC.

39. ANN SWINDELL<sup>5</sup> UPCHURCH (*THOMAS JOSEPH UPCHURCH<sup>4</sup> (JOE), CLYDE EMMETT<sup>3</sup> UPCHURCH, SR., THOMAS BENTON<sup>2</sup>, BENNETT A.<sup>1</sup>*) was born 22 Jun 1954 in Pinehurst, NC. She married RICHARD GODFREY 12 Oct 1980 in Raeford, NC, son of RALPH J GODFREY. He was born 17 Feb 1954 in NY.

Children of ANN UPCHURCH and RICHARD GODFREY are:

- i. MARK JOSEPH<sup>6</sup> GODFREY, b. 25 Oct 1986, Raleigh, NC.
- ii. LEAH ELIZABETH GODFREY, b. 03 Feb 1989, Raleigh, NC.

40. DWAN SWINDELL<sup>5</sup> UPCHURCH (*THOMAS JOSEPH UPCHURCH<sup>4</sup> (JOE), CLYDE EMMETT<sup>3</sup> UPCHURCH, SR., THOMAS BENTON<sup>2</sup>, BENNETT A.<sup>1</sup>*) was born 08 Dec 1957 in Fayetteville, NC. She married HAROLD LEE TURNER 20 Sep 1981 in Raeford, NC, son of HAYWOOD TURNER. He was born 10 Nov 1953 in NC.

Children of DWAN UPCHURCH and HAROLD TURNER are:

- i. MICHAEL LEE<sup>6</sup> TURNER, b. 13 May 1987, Suffolk, VA.
- ii. SARAH MARIE TURNER, b. 24 Jan 1990, Suffolk, VA.
- iii. LAURA ANN TURNER, b. 24 Mar 1994, Suffolk, VA.

41. ALICE ELIZABETH<sup>5</sup> MCCLESKEY (*ELSIE JOHNSON<sup>4</sup> UPCHURCH, CLYDE EMMETT<sup>3</sup>, THOMAS BENTON<sup>2</sup>, BENNETT A.<sup>1</sup>*) was born 21 Apr 1952 in Winston-Salem, NC, and died 10 Nov 1999 in Rock Hill, SC. She married HENRY PATRICK MASONE 12 Jul 1975 in Winston-Salem, NC. He was born 21 Feb 1952 in West Islip, NY.

More About ALICE ELIZABETH MCCLESKEY:  
Burial: Rock Hill, SC

Children of ALICE MCCLESKEY and HENRY MASONE are:

64. i. ROBERT PATRICK<sup>6</sup> MASONE, b. 16 Sep 1979, Winston-Salem, NC.
- ii. AMANDA ELIZABETH MASONE, b. 24 Apr 1982, Winston-Salem, NC; m. RYAN HOSENFELD, 16 Oct 2004, Rock Hill, SC.
- iii. SAMUEL MCCLESKEY MASONE, b. 04 Jun 1984, Charlestown, SC.

42. ROBERT STIRLING LAWHON<sup>5</sup> (BOB) (*MARY UPCHURCH<sup>4</sup> LEWIS, MAUDE HYACINTH<sup>3</sup> UPCHURCH, THOMAS BENTON<sup>2</sup>, BENNETT A.<sup>1</sup>*) was born 04 Oct 1952 in Fayetteville, NC. He married JACQUELINE SMITH (JACKIE). She was born 03 Mar 1955 in London, England.

Notes for ROBERT STIRLING LAWHON (BOB):  
Divorced

Child of ROBERT (BOB) and JACQUELINE (JACKIE) is:

- i. JULIANA LUISE LAWHON<sup>6</sup> (JULIE), b. 18 Nov 1982, Savannah, Ga.

43. RICHARD UPCHURCH<sup>5</sup> LAWHON (*MARY UPCHURCH<sup>4</sup> LEWIS, MAUDE HYACINTH<sup>3</sup> UPCHURCH, THOMAS BENTON<sup>2</sup>, BENNETT A.<sup>1</sup>*) was born 11 Oct 1955 in Jacksonville, NC. He married DONNA MARIE PICHIRALLO 04 Apr 1981, daughter of DOMINICK PICHIRALLO and JULIET MOSCATI. She was born 11 Aug 1957 in Belleville, NJ.

Children of RICHARD LAWHON and DONNA PICHIRALLO are:

- i. ANDREA LEWIS<sup>6</sup> LAWHON, b. 03 Jul 1984, Martinsville, VA.
- ii. TRACY MARIE LAWHON, b. 21 Apr 1986, Martinsville, VA.
- iii. MARY CATHERINE LAWHON, b. 19 Apr 1989, Martinsville, VA.

44. MARIAN ELIZABETH AVERA<sup>5</sup> (BETH) (*MARION IRENE<sup>4</sup> LEWIS, MAUDE HYACINTH<sup>3</sup> UPCHURCH, THOMAS BENTON<sup>2</sup>, BENNETT A.<sup>1</sup>*) was born 03 Apr 1959 in Winston-Salem, NC. She married GREGORY LAWRENCE MCGEE(GREG) 26 Jul 1986 in Winston-Salem, NC, son of LAWRENCE MCGEE(LARRY) and DOROTHY



△ FISHER(DOT). He was born 03 Aug 1961 in Raleigh, NC.

△ Notes for MARIAN ELIZABETH AVERA (BETH):  
Divorced

△ Notes for GREGORY LAWRENCE MCGEE(GREG):  
Divorced

□ □ Children of MARIAN (BETH) and GREGORY MCGEE(GREG) are:

- i. MOLLIE ELIZABETH<sup>6</sup> MCGEE, b. 07 Dec 1995, Cary, NC.
- ii. KELLIE LAUREN MCGEE, b. 29 Jul 1997, Cary, NC.

45. LAWRENCE UPCHURCH<sup>5</sup> MCGEE(LARRY) (ALAN MARSHALL<sup>4</sup> MCGEE, JR., BENNIE LEE<sup>3</sup> UPCHURCH, THOMAS BENTON<sup>2</sup>, BENNETT A.<sup>1</sup>) was born 18 Jun 1953 in Portland, OR. He married SANDRA ELIZABETH CLEMENT 01 Nov 1975 in Raleigh, NC. She was born 22 Jan 1953 in Raleigh, NC.

□ □ Children of LAWRENCE MCGEE(LARRY) and SANDRA CLEMENT are:

- i. MARSHALL EDWIN<sup>6</sup> MCGEE, b. 16 Sep 1979, Winston-Salem, NC; m. MELISSA DIANE WILLIAMS, 15 Jun 2002, Fayetteville, NC; b. 12 Nov 1979, Fayetteville, NC.
- ii. SARAH ELIZABETH MCGEE, b. 19 Oct 1981, Winston-Salem, NC.

46. NANCY LYNN<sup>5</sup> MCGEE, (NANCI) (ALAN MARSHALL<sup>4</sup>, BENNIE LEE<sup>3</sup> UPCHURCH, THOMAS BENTON<sup>2</sup>, BENNETT A.<sup>1</sup>) was born 25 Jul 1962 in Brunswick, GA. She married (1) JOHN LAWRENCE KOVACH 02 Aug 1980 in Raleigh, NC. He was born 25 Jul 1958 in Raleigh, NC. She married (2) CHRISTOPHER PHILIP ROBINSON (CHRIS) 03 Apr 1993 in Camp LeJeune, NC. He was born 04 May 1968 in Framingham, MA.

□ □ Children of NANCY MCGEE and CHRISTOPHER (CHRIS) are:

- i. SHANNON ROSE<sup>6</sup> ROBINSON, b. 20 Jan 1997, Beaufort, SC.
- ii. CHRISTOPHER TIMOTHY ROBINSON(CJ), b. 03 Sep 1999, Camp Lejeune, NC.

47. DAVID MARSHALL<sup>5</sup> MCGEE (LAWRENCE BENNETT<sup>4</sup> MCGEE(LARRY), BENNIE LEE<sup>3</sup> UPCHURCH, THOMAS BENTON<sup>2</sup>, BENNETT A.<sup>1</sup>) was born 18 Aug 1959 in Raleigh, NC. He married LYNN ECHELBERGER 29 Feb 1992 in Carteret County, NC, daughter of ROSEMARIE. She was born 20 Mar 1959.

△ Notes for DAVID MARSHALL MCGEE:  
Separated

△ Notes for LYNN ECHELBERGER:  
Separated

□ □ Child of DAVID MCGEE and LYNN ECHELBERGER is:

- i. ALEXANDRA ROSE<sup>6</sup> MCGEE(ALEX), b. 14 Dec 1993.

48. GREGORY LAWRENCE<sup>5</sup> MCGEE(GREG) (LAWRENCE BENNETT<sup>4</sup> MCGEE(LARRY), BENNIE LEE<sup>3</sup> UPCHURCH, THOMAS BENTON<sup>2</sup>, BENNETT A.<sup>1</sup>) was born 03 Aug 1961 in Raleigh, NC. He married MARIAN ELIZABETH AVERA (BETH) 26 Jul 1986 in Winston-Salem, NC, daughter of CHARLES AVERA and MARION LEWIS. She was born 03 Apr 1959 in Winston-Salem, NC.

△ Notes for GREGORY LAWRENCE MCGEE(GREG):  
Divorced

△ Notes for MARIAN ELIZABETH AVERA (BETH):  
Divorced

△ Children are listed above under (44) Marian Elizabeth Avera (Beth).



49. FLORA ANNE<sup>5</sup> HASTY (BETTY ANNE<sup>4</sup> UPCHURCH, THOMAS BENTON<sup>3</sup>, THOMAS BENTON<sup>2</sup>, BENNETT A.<sup>1</sup>) was born 23 May 1960 in Laurinburg, NC. She married JAMES ROY MCCOOK, JR (GUY) Aug in Maxton, NC, son of JAMES ROY MCCOOK, SR.. He was born 07 Dec 1956 in Macon, GA.

- Children of FLORA HASTY and JAMES MCCOOK are:
  - i. CURRIE ANNE<sup>6</sup> MCCOOK, b. 12 Mar 1987, Laurinburg, NC.
  - ii. NATALIE MARIE MCCOOK, b. 30 Aug 1988, Laurinburg, NC.

50. ELIZABETH UPCHURCH<sup>5</sup> HASTY (BETTY ANNE<sup>4</sup> UPCHURCH, THOMAS BENTON<sup>3</sup>, THOMAS BENTON<sup>2</sup>, BENNETT A.<sup>1</sup>) was born 06 Oct 1964 in Laurinburg, NC. She married STEPHEN PATRICK SUTTON (STEVE) 17 Aug 1991 in Maxton, NC. He was born 20 Jan 1964 in Winston-Salem, NC.

- Child of ELIZABETH HASTY and STEPHEN (STEVE) is:
  - i. WILLIAM THOMAS<sup>6</sup> SUTTON, b. 27 Feb 1998, Christiania, New Castle Co., DE.

51. WILLIAM EUGENE<sup>5</sup> CARTER, JR. (ELOISE HOYL<sup>4</sup> UPCHURCH, THOMAS BENTON<sup>3</sup>, THOMAS BENTON<sup>2</sup>, BENNETT A.<sup>1</sup>) was born 12 Apr 1970 in Lumberton, NC. He married KIMBERLEIGH LYNNE WALLOM (LEIGH) 07 Jul 2001 in Augusta, Ga, daughter of LYNNE LOGAN WALLOM. She was born 05 Feb 1979 in Atlanta, GA.

- Children of WILLIAM CARTER and KIMBERLEIGH (LEIGH) are:
  - i. CAITLYN CLAIRE CARTER<sup>6</sup> (CLAIRE), b. 09 Jun 2002, Macon, GA.
  - ii. CARLEIGH ELLE CARTER, b. 13 Sep 2003, Laurinburg, NC.
  - iii. KIMBERLEE KATE CARTER (KATE), b. 20 Apr 2005, Laurinburg, NC.

52. LEWIS ALAN COLLINS<sup>5</sup> [ALAN] (MARY SUSAN UPCHURCH<sup>4</sup> (SUE), LEWIS MARVIN<sup>3</sup> UPCHURCH, SR., THOMAS BENTON<sup>2</sup>, BENNETT A.<sup>1</sup>) was born 25 Feb 1955 in Pinehurst, NC. He married MARGARET ANNE PARKER 10 Oct 1981 in Charlotte, NC. She was born 26 Nov 1954 in Richmond, VA.

- Children of LEWIS [ALAN] and MARGARET PARKER are:
  - i. WESTON ALAN<sup>6</sup> COLLINS, b. 12 Apr 1985, Charlotte, NC.
  - ii. PATRICIA ANNE COLLINS, b. 26 Jun 1989, Charlotte, NC.

53. WILLIAM BRUCE COLLINS<sup>5</sup> [BRUCE] (MARY SUSAN UPCHURCH<sup>4</sup> (SUE), LEWIS MARVIN<sup>3</sup> UPCHURCH, SR., THOMAS BENTON<sup>2</sup>, BENNETT A.<sup>1</sup>) was born 25 Feb 1955 in Pinehurst, NC. He married BELINDA.

- Children of WILLIAM [BRUCE] and BELINDA are:
  - i. WHITNEY<sup>6</sup> COLLINS.
  - ii. BAILEY COLLINS.
  - iii. ALLISON COLLINS.

54. RAYMOND DAVIS<sup>5</sup> COLLINS, JR.[RAY] (MARY SUSAN UPCHURCH<sup>4</sup> (SUE), LEWIS MARVIN<sup>3</sup> UPCHURCH, SR., THOMAS BENTON<sup>2</sup>, BENNETT A.<sup>1</sup>) was born 04 Dec 1958 in Florence, SC. He married LINDA WOOTEN HARWELL 22 Oct 1988 in Charlotte, NC. She was born 30 Jul 1963 in Charlotte, NC.

- Children of RAYMOND COLLINS and LINDA HARWELL are:
  - i. DAVIS ANDREW<sup>6</sup> COLLINS, b. 14 Dec 1992, Winston-Salem, NC.
  - ii. ADDISON SPELL COLLINS, b. 07 Mar 1995, Winston-Salem, NC.

55. MARY SUSAN COLLINS<sup>5</sup> (SUSAN) (MARY SUSAN UPCHURCH<sup>4</sup> (SUE), LEWIS MARVIN<sup>3</sup> UPCHURCH, SR., THOMAS BENTON<sup>2</sup>, BENNETT A.<sup>1</sup>) was born 02 Jun 1962 in Charlotte, NC. She married JOHN MARK WEDDINGTON 17 Dec 1988 in Charlotte, NC. He was born 11 May 1960 in Charlotte, NC.

- Children of MARY (SUSAN) and JOHN WEDDINGTON are:

- i. JOHN MARK<sup>6</sup> WEDDINGTON, JR., b. 04 Jul 1989, Charlotte, NC.
- ii. MICHAEL BENTON WEDDINGTON, b. 14 Apr 1992, Charlotte, NC.
- iii. DAVID VANCE WEDDINGTON, b. 06 Jul 1996, Charlotte, NC.

56. CAROL LEIGH UPCHURCH COLLINS<sup>5</sup> (LEIGH) (MARY SUSAN UPCHURCH<sup>4</sup> (SUE), LEWIS MARVIN<sup>3</sup> UPCHURCH, SR., THOMAS BENTON<sup>2</sup>, BENNETT A.<sup>1</sup>) was born 07 Mar 1964 in Charlotte, NC. She married EDWARD FRANCIS HENNESSEY IV 08 Apr 1995 in Charlotte, NC. He was born 22 Aug 1962 in Wethersfield, CT.

- Children of CAROL (LEIGH) and EDWARD HENNESSEY are:
- i. EDWARD FRANCIS<sup>6</sup> HENNESSEY V, b. 05 Nov 1996, Charlotte, NC.
  - ii. MARY CAMERON HENNESSEY, b. 07 Oct 2000.

57. LEWIS MARVIN<sup>5</sup> UPCHURCH III (LEWIS MARVIN<sup>4</sup>, LEWIS MARVIN<sup>3</sup>, THOMAS BENTON<sup>2</sup>, BENNETT A.<sup>1</sup>) was born 14 May 1969 in Pinehurst, NC. He married CATHERINE MELISSA WOOD 06 Mar 1993. She was born 13 Oct 1969 in Charleston, SC.

- Children of LEWIS UPCHURCH and CATHERINE WOOD are:
- i. MADELINE DEAN<sup>6</sup> UPCHURCH, b. 28 Feb 1995, Laurinburg, NC.
  - ii. ISABELLE MARY UPCHURCH, b. 31 Dec 1997, Asheville, NC.
  - iii. MAXIMUS CHRISTIAN UPCHURCH, b. 17 Jan 2002, Raleigh, NC.

58. MOLLIE BENTON<sup>5</sup> UPCHURCH (LEWIS MARVIN<sup>4</sup>, LEWIS MARVIN<sup>3</sup>, THOMAS BENTON<sup>2</sup>, BENNETT A.<sup>1</sup>) was born 19 Aug 1971 in Pinehurst, NC. She married JOHN MATTHEW SHANLY (MATT) 16 Nov 1996. He was born 04 Nov 1970 in Rochester, NY.

- Child of MOLLIE UPCHURCH and JOHN (MATT) is:
- i. HARPER CASH<sup>6</sup> SHANLY, b. 19 Sep 2002, Guatemala.

More About HARPER CASH SHANLY:  
 Adopted: Family record form Bettie Upchurch

Generation No. 5

59. EMILY JEANNETTE<sup>6</sup> LINDER (HARRIET SUZANNE CAMERON<sup>5</sup> (SUZANNE), THOMAS UPCHURCH<sup>4</sup> CAMERON, SR. (TOM), MARY FLORENCE UPCHURCH<sup>3</sup> (FLORRIE), THOMAS BENTON<sup>2</sup> UPCHURCH, SR. (TOM), BENNETT A.<sup>1</sup>) was born 06 Aug 1967 in Winston-Salem, NC. She married ROBIN MONROE JOHNSON Jun 1988 in Bennettsville, SC. He was born 26 Nov 1963.

- Children of EMILY LINDER and ROBIN JOHNSON are:
- i. ERIN SUZANNE<sup>7</sup> JOHNSON, b. 12 Aug 1993.
  - ii. LACHLAN CLAIRE JOHNSON, b. 31 May 1995.
  - iii. JAMES THOMAS (JAKE) JOHNSON, b. 29 Jan 1999.

60. MARIAN DIANE<sup>6</sup> LINDER (HARRIET SUZANNE CAMERON<sup>5</sup> (SUZANNE), THOMAS UPCHURCH<sup>4</sup> CAMERON, SR. (TOM), MARY FLORENCE UPCHURCH<sup>3</sup> (FLORRIE), THOMAS BENTON<sup>2</sup> UPCHURCH, SR. (TOM), BENNETT A.<sup>1</sup>) was born 06 Apr 1969 in Winston-Salem, NC. She married LYNWOOD DEMPCY PADGETT 07 Nov 1992 in Bennettsville, SC. He was born 13 May 1964 in Bennettsville, SC.

- Children of MARIAN LINDER and LYNWOOD PADGETT are:
- i. JILLIAN LYN<sup>7</sup> PADGETT, b. 13 Feb 1998.
  - ii. MARIEL HAYNES PADGETT, b. 07 Aug 2000.

61. MARY JO<sup>6</sup> WRAY (ROSEMARY SPEED<sup>5</sup> CAMERON, HUBERT ALEXANDER<sup>4</sup>, MARY FLORENCE UPCHURCH<sup>3</sup> (FLORRIE), THOMAS BENTON<sup>2</sup> UPCHURCH, SR. (TOM), BENNETT A.<sup>1</sup>) was born 08 Dec 1966 in Charlotte, NC. She married LEICESTER FOULKE KENT GALLAMORE (KENT) 22 Dec 1993 in Charlotte, NC.



□ □ Child of MARY WRAY and LEICESTER (KENT) is:  
△ i. LAUREL ROSE<sup>7</sup> GALLAMORE, b. 10 Sep 1998, Arizona.

△ 62. JAMES CAMERON REID<sup>6</sup> (JIM) (JOANNE McDONALD<sup>5</sup> CAMERON, HUBERT ALEXANDER<sup>4</sup>, MARY FLORENCE UPCHURCH<sup>3</sup> (FLORRIE), THOMAS BENTON<sup>2</sup> UPCHURCH, SR. (TOM), BENNETT A.<sup>1</sup>) was born 24 Jan 1970 in Henderson, NC. He married CARYN LYNN CASSIDY 20 May 1995 in Cary, NC. She was born 21 Nov 1969 in NY.

□ □ Children of JAMES (JIM) and CARYN CASSIDY are:  
△ i. JESSICA CAMRYN<sup>7</sup> REID, b. 30 Nov 1999, Raleigh, NC.  
△ ii. CAITLIN ASHLEY REID, b. 16 May 2003, Raleigh, NC.

△ 63. WILLIAM LAWRENCE<sup>6</sup> UPCHURCH III (WILLIAM LAWRENCE<sup>5</sup>, WILLIAM LAWRENCE<sup>4</sup>, CLYDE EMMETT<sup>3</sup>, THOMAS BENTON<sup>2</sup>, BENNETT A.<sup>1</sup>) was born 23 Dec 1971. He married ANNE BEAMAN LEWIS 16 Oct 1999 in NC.

□ □ Child of WILLIAM UPCHURCH and ANNE LEWIS is:  
△ i. JACKSON CASH<sup>7</sup> UPCHURCH, b. 13 Mar 2002.

△ 64. ROBERT PATRICK<sup>6</sup> MASONE (ALICE ELIZABETH<sup>5</sup> MCCLESKEY, ELSIE JOHNSON<sup>4</sup> UPCHURCH, CLYDE EMMETT<sup>3</sup>, THOMAS BENTON<sup>2</sup>, BENNETT A.<sup>1</sup>) was born 16 Sep 1979 in Winston-Salem, NC. He married BETSIE KAY JOHNSON 05 Jun 2004 in Roanoke, VA.

□ □ Child of ROBERT MASONE and BETSIE JOHNSON is:  
△ i. ROBERT MCCLESKEY<sup>7</sup> MASONE, b. 07 Oct 2004.

Endnotes

□ 1. This document was prepared with the help of many Upchurches. Please pass on additions and corrections to: Alan M. McGee, Jr. Bermuda Village, 347 Hollybrook Drive, Advance, NC 27006, Tel 336-940-3552, alanmc@aol.com, Updated 11 Oct., 2006



William + his family have become quite well off but they continue to live a low profile life style.

We are making good progress in redefining our farm assets to trucks & motor, we now have 3 rental houses & a contract to buy 5 units in a business condominium. It all takes a lot of time but less as we learn how to go through the steps. Our son is being very helpful through his BARRY UPENORCH REALTY COMPANY.

In mid March we fly to Seattle to celebrate the marriage of our oldest grandchild - Heather Schuber. I tell Sallaine I don't want to go.

Thanks for the invitation to drop by. I am anxious to pay more visits to NC. There is so much more family history there for me that needs to be uncovered.

Our very best to you & Nancy.

Sincerely yours

 Phil Upchurch  
[ROBERT PHILIP UPENORCH]

Phil —  
THOUGHT  
YOU MIGHT  
LIKE TO SEE  
THIS —  
OUR BEST  
TO YOU BOTH  
Alan

P.S. HOPE  
YOU WILL  
STOP BY  
AGAIN



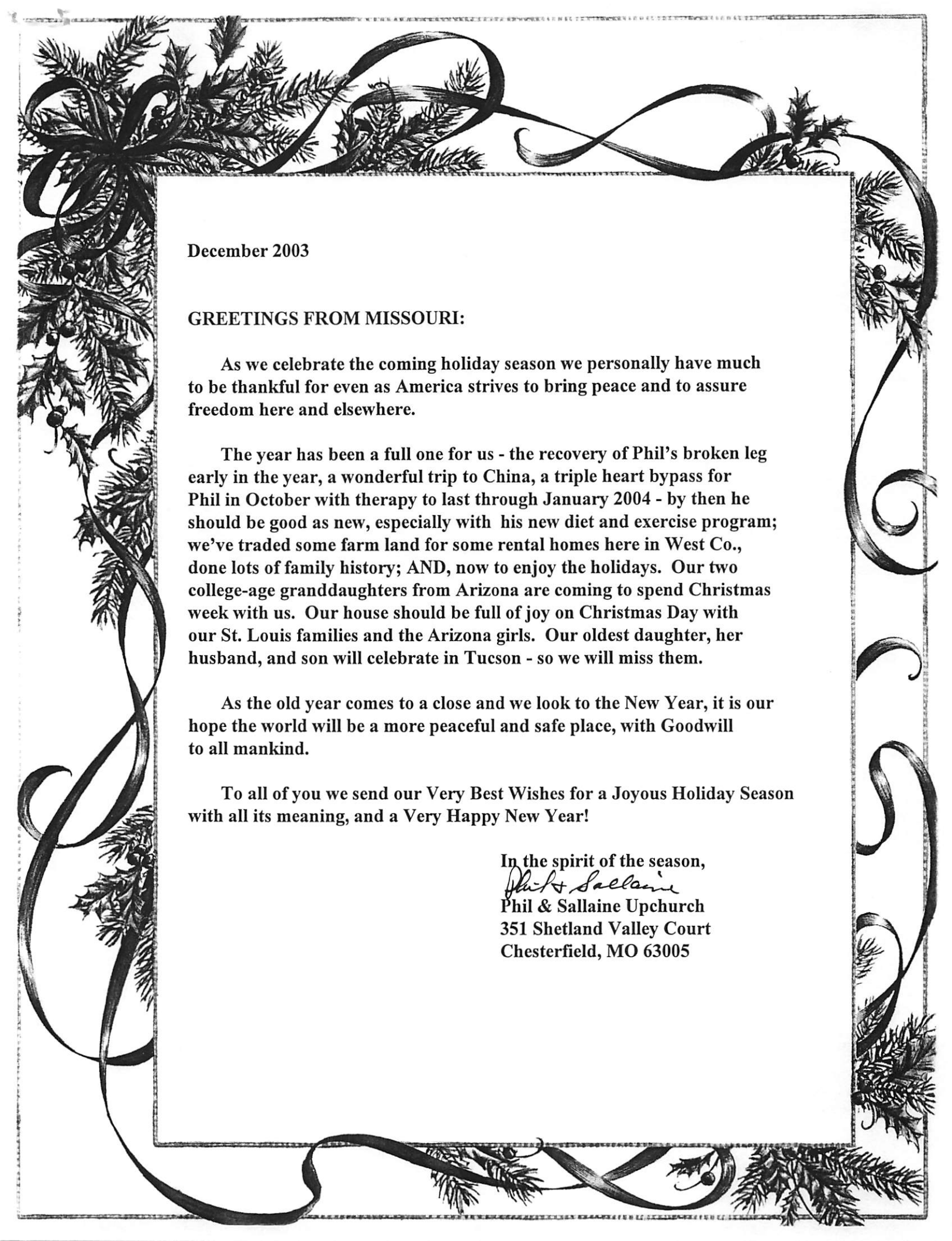

December 2003

**GREETINGS FROM MISSOURI:**

As we celebrate the coming holiday season we personally have much to be thankful for even as America strives to bring peace and to assure freedom here and elsewhere.

The year has been a full one for us - the recovery of Phil's broken leg early in the year, a wonderful trip to China, a triple heart bypass for Phil in October with therapy to last through January 2004 - by then he should be good as new, especially with his new diet and exercise program; we've traded some farm land for some rental homes here in West Co., done lots of family history; AND, now to enjoy the holidays. Our two college-age granddaughters from Arizona are coming to spend Christmas week with us. Our house should be full of joy on Christmas Day with our St. Louis families and the Arizona girls. Our oldest daughter, her husband, and son will celebrate in Tucson - so we will miss them.

As the old year comes to a close and we look to the New Year, it is our hope the world will be a more peaceful and safe place, with Goodwill to all mankind.

To all of you we send our Very Best Wishes for a Joyous Holiday Season with all its meaning, and a Very Happy New Year!

In the spirit of the season,  
*Phil & Sallaine*  
Phil & Sallaine Upchurch  
351 Shetland Valley Court  
Chesterfield, MO 63005





Thomas Benson A, Sr. [Coincidentally, Sue's son T. W. Brine, Jr. married Sallaine nee Sheila Cralk]. Sue's family stayed in the Holly Springs area and she was able to point out many features of the area to me. Sue was born & raised on her father's farm less than one mile south of Holly Springs lying on both sides of Highway 55. The original grave site of Bennett A. U was on their farm. Sue pointed out the spot which is now lost as the grave have been moved to allow for the widening of HW 55. The exact spot is reached by going south on <sup>old</sup> 55 out of Holly Springs. It soon joins the Bypass and the site is a short distance along the way at Shadow Valley Road which runs off to the left. The grave site is on the south side of Shadow Valley Road just as it touches the expanding HIWAY 55. It will be on the right of way but not in the expanded 55. I had visited this site many years ago but unless Sue had pointed it out could not have located it so precisely. To reach the relocated monument of Bennett A. U enter Holly Springs on

Old HIGHWAY 55 (not the Bypass), you will reach the Fire Station on the right before you enter the main part of town. There turn right on EARP Street which runs beside the Fire Station. Go about 2-blocks and you run right into Holly Springs Cemetery. Turn left and proceed down hill in the Cemetery. The monument of Bennett A. U. stands out clearly.

To me there are several issues concerning Bennett A. U. that need to be resolved. There is the long standing issue of the spelling of his name Bennett vs Bentzen U. The records seem to show that as of 1870 he was in Buchanan TSP which is just south of Friday-Varina. A question is did he own land there and if so where. The records also show that he bought a farm in Wake Co, NC shortly after 1870. We presume that it is on this farm when he died & was buried. Then there is the question of how this property was passed down in the family such that his grandson Henry Albertus Collier (Sue's father) owned the property in recent years. None of this is critical but it is nice to have the story complete.

Our trip to NC was all too short and I had many more things on my list to do. on the other hand it is a sufficient challenge to process what I brought back. I hope to return for another solid week of research before 2004 ends but will probably fly back to some time & wear & tear on the old body.

I did visit UNC and there was able to purchase a copy of the N.C. Gazetteer you showed to me. It should be very useful. It turns out that UNC wants a full set of the UB but it seems that N.C. State is the most likely place for my records in due course. I need to visit NC State about time again.

Thanks again for the opportunity of writing with you and for your ongoing interest in our shared family heritage.

Sincerely yours  
 Phil Upchurch  
[ROBERT PHILIP UPCHURCH]



ALAN MARSHALL M'GEE, JR

XJ7-3552

PHIL & SALLAINE,  
SO GOOD TO SEE  
YOU THIS YEAR. STOP  
BY AGAIN!

WE RECENTLY FOUND  
UPCHURCH GRAVES IN  
HOLLY SPRINGS THANKS  
TO YOUR GOOD DIRECTIONS  
THANKS SO - -

A

REC'D  
13 DEC  
2004

There's a song in the air. There's a Star in the sky.  
There's a Mother's deep prayer and a Baby's low cry.  
And the Star rains its fire while the beautiful sing,  
For the manger of Bethlehem cradles a King.

Alan & Nancy  
McGee

Alan & Nancy McGee  
Bermuda Village  
347 Hollybrook Drive  
Advance, NC 27006



year gets pushed around a lot as all sorts of priorities get in the way.

Sallaine and I appreciate your kind invitation to visit and we hope this will be possible.

Since we last met with you I have made two trips to the Holly Springs - Foyers Springs area and have fully extracted the Johnsons Book. This was a big undertaking but a huge amount of detail has been added to my family history files as a result. I would enjoy visiting with you about some of the high lights of this venture.

Sallaine and I send our very best to you and Nancy.

Sincerely yours

 Phil Upshurst  
{ROBERT PHILLIP UPCHURCH}

# North Carolina ECHO: *Exploring Cultural Heritage*

www.ncecho.org

## What is NC ECHO?

ECHO is an acronym for "Exploring Cultural Heritage Online." North Carolina ECHO helps the state's cultural institutions collaborate using digital technologies. North Carolina's unique cultural and historical resources are thereby more accessible to all people.

"When a community loses its memory, its members no longer know one another. How can they know one another, if they have forgotten or never learned one another's stories? If they do not know one another's stories, how can they know whether or not to trust one another? People who do not trust one another do not help one another, and moreover they fear one another ..."

— Wendell Berry



- ») Surveys North Carolina's cultural repositories regarding their collections, preservation, staffing, and support
- ») Maintains a web portal to North Carolina cultural resources
- ») Provides continuing education opportunities
- ») Disseminates information on standards and guidelines for metadata, scanning, and preservation of digital masters
- ») Awards grants to support collaborative digitization initiatives

There are treasures in North Carolina—letters, tape-recorded reminiscences of old veterans, family quilts pieced together with loving hands, photographs of main streets long vanished, paintings by old masters, and diaries of young dreamers. Over the years, the state's libraries, museums, archives, and other cultural institutions have diligently collected, preserved, and shared these special materials.

New technologies can now provide greater access to these treasures, in essence opening the closed stacks, storage rooms, and locked cases of the state's cultural repositories. They are tools which can be used to link geographically dispersed collections, to make previously unrecognized connections between collections, and to bring images of original materials to users everywhere.

There are treasures in North Carolina, and those cultural caretakers who collect, preserve, and present them to the public have joined together to create "North Carolina ECHO." Using this resource, today's authors, schoolchildren, artists, hobbyists, historians and dreamers will be better able to create raw materials for our future authors, schoolchildren, artists, hobbyists, historians, and dreamers. And so it ECHOs ...

Alan & Nancy McGee  
Bermuda Village  
347 Hollybrook Drive  
Advance, NC 27006

XIV-3552  
ALAN MARSHALL MCGEE, JR  
(COPY PLACED IN COMPUTER FILE)





## NC ECHO Background Information

NC ECHO is a program sponsored by the State Library of North Carolina in partnership with Duke University Libraries and the cultural organizations throughout the State. An advisory group of librarians, historians, and educators provide the leadership and vision for the project.

The project employs a staff librarian and staff archivist who work county by county conducting on-site surveys and providing advice to the state's cultural institutions. NC ECHO awards grants to libraries and their partner institutions for digitization and collaborative projects to make their holdings available online. In addition, the project offers continuing education programs for special collections professionals.

**Photo credits:** Rowan Public Library; New Hanover County Public Library; State Archives of North Carolina; Heritage of Black Highlanders Collection, Ramsey Library, UNC-Asheville

## North Carolina ECHO *Exploring Cultural Heritage Online*

### Mailing Address:

State Library of North Carolina  
4640 Mail Service Center  
Raleigh, NC 27699-4640

E-mail: [ncecho@library.dcr.state.nc.us](mailto:ncecho@library.dcr.state.nc.us)

Telephone: (919) 807-7422

FAX: (919) 733-8748



This project is supported with federal LSTA funds made possible through a grant from the Institute of Museum and Library Services administered by the State Library of North Carolina, a division of the Department of Cultural Resources.

## North Carolina **ECHO** ))) *Exploring Cultural Heritage Online*



PHIL  
THOUGHT  
YOU MIGHT  
FIND INTER-  
ESTING *Alan*

[www.ncecho.org](http://www.ncecho.org)

ALAN MARSHALL MCGEE, JR

XID-3552

Phil —

HOPE YOU TWO CAN  
STOP BY ON YOUR NEXT  
NC TRIP.

IM PUTTING <sup>TOGETHER</sup> THE NEXT  
6 GENERATIONS OF TB  
UPCHURCH WITH THE HELP  
OF FAMILY TREE MAKER 2006.  
I WILL SEND YOU A COPY WHEN  
COMPLETE.

ALAN

REC'D  
21 DEC 2005

Alan & Nancy McGee  
Bermuda Village  
347 Hollybrook Dr.  
Advance, NC 27006

they rejoiced exceedingly  
with great joy.

Matthew 2:10

Christmas Blessings

PHIL & SALLAINE TO  
YOU AND YOUR FAMILY

Alan & Nancy McGee



objects to any such attention being drawn to her. However, in the end she was gracious and pleased to learn how she has influenced the lives of so many people. We presented her with a book of memories. Enclosed is a copy of the article "MY WIFE REMEMBERED" which I prepared for the book. I thought you might get a crumple out of it.

My intent over the last several years to focus family history work on North Carolina aspects is bearing fruit. A rather large amount of material is available and it is being worked into usable form. For this and other reasons the year 2006 promises to be a banner year for family history projects.

We trust this finds both of you well and looking forward to what 2006 has to offer.

Sincerely yours



Phil Upchurch

{ROBERT PHILLIP UPCHURCH}

ALAN MARSHALL MCGEE, JR

XID-3552

The attached update on the Bennett A. Upchurch

line in the Moore U / Whitney U Subclass

Rec'd 8 JAN 2010 by RPU

from AMMGEA. His update

was dated 30 DEC 2009.

Processing completed 9 JAN 2010

- copy of extract sheet attached

1/3/10

PHIL

HOPE THIS WILL  
AID YOUR AMAZING  
EFFORT!

OUR BEST TO  
YOU AND SALLAINE  
Alan

○ Update of the Bennett A. U Line off the Mason/Whitney U  
Subclass - From Update 30 DEC 2009 in Ltr 3 JAN 2010  
Alan Marshall M'Gee, Jr & PA

I. Bennett A. Upchurch MD (C) Sarah Arent Lawrence

A. Mary Florence U

Δ 1. Hubert Alexander Cameron d Rarford, NC (Bur-  
Rarford, NC) and in Bennettsville, SC Mary Speed

2. Thomas Upchurch Cameron, Sr

a. TUC, Jr

Δ i. CAMILLA CAMERON b ABT 1968 (Atlanta,  
GA) d. ABT 1972

B. Clyde Emmett U, Sr

1. William Lawrence U, Sr

a. William Lawrence U, Jr

Δ i. BRIAN BARTLETT U "BART" b 27 SEP ~~1976~~ 1976

2. Clyde Emmett U, Jr

a. Diane Cameron Tuttle → Diane Cameron Tuttle, U

i. Mollie Cameron Guthrie

Δ (I) HARRISON TYLER MAYSE  
b 9 JAN 2008 (Winston-Salem, NC)

C. Bennie Lee U (F)

1. Alan Marshall M'Gee, Jr

a. Lawrence Upchurch M'Gee

i. Marshall Edwin M'Gee

Δ (I) DAVIS RILEY M'GEE

b 6 AUG 2008 (Sterling, VA)

Δ (II) CARYS SUTTON M'GEE

b 30 SEP 2009 (Sterling, VA)

✓ 12/09

# Descendants of Bennett A. Upchurch

## Generation No. 1

1. BENNETT A.<sup>2</sup> UPCHURCH (*WHITNEY*<sup>1</sup>) was born 10 May 1834 in Wake Co., NC, and died Feb 1872 in Wake Co., NC. He married SARAH AVENT LAWRENCE 31 Jan 1858 in Pittsboro, NC. She was born 04 Oct 1836 in Chatham Co., NC, and died 05 Feb 1897 in Wake Co., NC.

More About BENNETT A. UPCHURCH:  
- Burial: Holly Springs, NC

More About SARAH AVENT LAWRENCE:  
- Burial: Holly Springs, NC

Children of BENNETT UPCHURCH and SARAH LAWRENCE are:

- i. MISSOURI HINTON<sup>3</sup> UPCHURCH, b. 24 Nov, Hoke Co., NC; m. JEFFERSON AUSLEY STEPHENS; b. 25 Jul
- ii. LUCY JANE UPCHURCH, b. 30 Oct 1860, Hoke Co., NC; d. 25 Jan 1934; m. ALPHUS FURMAN NORRIS; b. 18 Mar 1854.
- 2. iii. THOMAS BENTON UPCHURCH, SR. (TOM), b. 30 Jul 1864, Wake Co., NC; d. 10 Aug 1946, Raeford, NC.
- 3. iv. WILLIAM JOSEPH UPCHURCH (JOE), b. 25 Sep 1867, Hoke Co., NC; d. 03 Jul 1933, Thomasville, GA.
- v. JAMES CURTIS UPCHURCH (CURT), b. 17 May 1870, Hoke Co., NC; d. 05 Nov 1942, Jacksonville, FL; m. REPSIE ROCHESTER COTTON, 25 Oct 1895; b. 11 Jul 1875, Wake Co., NC; d. 03 Oct 1961, Leon Co., FL.

More About JAMES CURTIS UPCHURCH (CURT):  
Burial: Tallahassee, FL

More About REPSIE ROCHESTER COTTON:  
Burial: Tallahassee, FL

## Generation No. 2

2. THOMAS BENTON<sup>3</sup> UPCHURCH, SR. (TOM) (*BENNETT A.*<sup>2</sup>, *WHITNEY*<sup>1</sup>) was born 30 Jul 1864 in Wake Co., NC, and died 10 Aug 1946 in Raeford, NC. He married MARY ANN JOHNSON (*MOLLIE*) 20 Oct 1889 in Wake Co., NC, daughter of WILLIAM JOHNSON and RHODA JONES. She was born 25 Mar 1866 in Wake Co., NC, and died 02 Jan 1941 in Raeford, NC.

More About THOMAS BENTON UPCHURCH, SR. (TOM):  
Burial: Raeford, NC

More About MARY ANN JOHNSON (*MOLLIE*):  
Burial: Raeford, NC

Children of THOMAS UPCHURCH and MARY (*MOLLIE*) are:

- 4. i. MARY FLORENCE UPCHURCH<sup>4</sup> (*FLORRIE*), b. 19 May 1892, Moore Co. NC; d. 17 Mar 1985, Raeford, NC.
- 5. ii. CLYDE EMMETT UPCHURCH, SR., b. 05 Mar 1894, Moore Co. NC; d. 29 Nov 1972, Morehead City, NC.
- 6. iii. MAUDE HYACINTH UPCHURCH, b. 28 Feb 1896, Carthage, NC; d. 31 Dec 1992, Winston-Salem, NC.
- 7. iv. CARRIE MARIE UPCHURCH (*MARIE*), b. 06 Apr 1898, Carthage, NC; d. 27 Sep 1904, Raeford, NC.
- 8. v. BENNIE LEE UPCHURCH, b. 01 Feb 1900, Raeford, NC; d. 21 Jul 1987, Carteret Co., NC.
- 8. vi. THOMAS BENTON UPCHURCH, JR. (*TOMMIE*), b. 19 May 1902, Raeford, NC; d. 31 Jul 1993, Pinehurst, NC.
- vii. WILLIAM LAWRENCE UPCHURCH (*LAWRENCE*), b. 08 Aug 1904, Raeford, NC; d. 25 Apr 1913, Raeford, NC.
- 9. viii. LEWIS MARVIN UPCHURCH, SR., b. 25 Aug 1906, Raeford, NC; d. 04 Jun 1960, Pinehurst, NC.
- ix. ALICE MCDOWELL UPCHURCH, b. 11 Mar 1911, Raeford, NC; d. 19 Mar 1911, Raeford, NC.

3. WILLIAM JOSEPH UPCHURCH<sup>3</sup> (*JOE*) (*BENNETT A.*<sup>2</sup> *UPCHURCH*, *WHITNEY*<sup>1</sup>) was born 25 Sep 1867 in Hoke Co., NC, and died 03 Jul 1933 in Thomasville, GA. He married OTILLA ROSALIE JOHNSON (*ROSA*) 16 Oct 1892. She

was born 03 May 1871 in Wake Co., NC, and died 17 Apr 1934 in Thomasville, GA.

□ □ Child of WILLIAM (JOE) and OTILLA (ROSA) is:

□ 10. i. AGNES<sup>4</sup> UPCHURCH, b. 28 Jul 1893.

Generation No. 3

4. MARY FLORENCE UPCHURCH<sup>4</sup> (FLORRIE) (THOMAS BENTON<sup>3</sup> UPCHURCH, SR. (TOM), BENNETT A.<sup>2</sup>, WHITNEY<sup>1</sup>) was born 19 May 1892 in Moore Co. NC, and died 17 Mar 1985 in Raeford, NC. She married HUGH ARCHIE CAMERON 03 Jun 1914 in Raeford, NC. He was born 24 Oct 1880 in Harnett Co., NC, and died 07 Nov 1949 in Raeford, NC.

More About MARY FLORENCE UPCHURCH (FLORRIE):

Burial: Raeford, NC

More About HUGH ARCHIE CAMERON:

Burial: Raeford, NC

Children of MARY (FLORRIE) and HUGH CAMERON are:

11. i. THOMAS UPCHURCH<sup>5</sup> CAMERON, SR.(TOM), b. 06 Feb 1916, Raeford, NC; d. 21 Mar 1991, Raeford, NC.
12. ii. HUBERT ALEXANDER CAMERON, b. 07 Sep 1917, Raeford, NC; d. 25 May 1996, Raeford, NC.
- iii. MOLLIE JOHNSON CAMERON, b. 22 Feb 1925, Raeford, NC; d. 19 Sep 1954, Toxaway Falls, NC; m. DAVID MILLARD TUTTLE, 28 Dec 1949, Raeford, NC; d. 19 Sep 1954, Toxaway Falls, NC.

Notes for MOLLIE JOHNSON CAMERON:

Children Diane and David were adopted by Clyde Jr. and Lorena Upchurch

More About MOLLIE JOHNSON CAMERON:

Burial: Forsyth Memorial Park, Winston-Salem, NC

Notes for DAVID MILLARD TUTTLE:

Children Diane and David were adopted by Clyde, Jr. and Lorena Upchurch

More About DAVID MILLARD TUTTLE:

Burial: Forsyth Memorial Park, Winston-Salem, NC

13. iv. DONALD BENNETT CAMERON, SR.(DON), b. 14 May 1928, Raeford, NC; d. 07 Jul 1999, Raeford, NC.
14. v. SARAH MARIE CAMERON ( MARIE), b. 13 Aug 1929, Raeford, NC.
15. vi. FLORENCE LOUISE CAMERON, b. 30 Jul 1933, Raeford, NC; d. 10 May 2004, Moore Co. NC.

5. CLYDE EMMETT<sup>4</sup> UPCHURCH, SR. (THOMAS BENTON<sup>3</sup>, BENNETT A.<sup>2</sup>, WHITNEY<sup>1</sup>) was born 05 Mar 1894 in Moore Co. NC, and died 29 Nov 1972 in Morehead City, NC. He married ALICE AMANDA JOHNSON 20 Oct 1916 in Raeford, NC, daughter of J. JOHNSON and MARTHA SEWELL. She was born 28 Oct 1894 in Moore Co. NC, and died 05 Feb 1978 in Pinehurst, NC.

More About CLYDE EMMETT UPCHURCH, SR.:

Burial: Raeford, NC

More About ALICE AMANDA JOHNSON:

Burial: Raeford, NC

Children of CLYDE UPCHURCH and ALICE JOHNSON are:

16. i. CLYDE EMMETT UPCHURCH<sup>5</sup> JR., b. 26 Jul 1917, Raeford, NC; d. 30 Apr 1996.
17. ii. ALWORTHY UPCHURCH (WORTHY), b. 26 Jul 1919, Raeford, NC.
18. iii. WILLIAM LAWRENCE UPCHURCH, SR. (BILL), b. 07 Mar 1921, Raeford, NC; d. 20 Nov 1993, Raeford, NC.
19. iv. THOMAS JOSEPH UPCHURCH (JOE), b. 28 Sep 1926, Raeford, NC; d. 02 Jun 1997, Elizabeth City, NC.
20. v. ELSIE JOHNSON UPCHURCH, b. 28 Sep 1926, Raeford, NC.

6. MAUDE HYACINTH<sup>4</sup> UPCHURCH (THOMAS BENTON<sup>3</sup>, BENNETT A.<sup>2</sup>, WHITNEY<sup>1</sup>) was born 28 Feb 1896 in



Carthage, NC, and died 31 Dec 1992 in Winston-Salem, NC. She married ROBERT BANKS LEWIS (BOB) 22 Jun 1920 in Raeford, NC. He was born 17 Nov 1893 in Wilmington, NC, and died 03 Apr 1976 in Raeford, NC.

More About MAUDE HYACINTH UPCHURCH:  
Burial: Raeford, NC

More About ROBERT BANKS LEWIS (BOB):  
Burial: Raeford, NC

Children of MAUDE UPCHURCH and ROBERT (BOB) are:

21. i. MARY UPCHURCH<sup>5</sup> LEWIS, b. 19 Sep 1923, Raeford, NC.
22. ii. MARION IRENE LEWIS, b. 02 Jul 1931, Raeford, NC.

7. BENNIE LEE<sup>4</sup> UPCHURCH (*THOMAS BENTON<sup>3</sup>, BENNETT A.<sup>2</sup>, WHITNEY<sup>1</sup>*) was born 01 Feb 1900 in Raeford, NC, and died 21 Jul 1987 in Carteret Co., NC. She married ALAN MARSHALL MCGEE, SR. 11 Nov 1925 in Raeford, NC, son of THOMAS MCGEE and DELIA MARSHALL. He was born 28 Jun 1898 in Goldsboro, Wayne Co., NC, and died 11 Jan 1964 in Fort Lauderdale, FL.

More About BENNIE LEE UPCHURCH:  
Burial: 24 Jul 1987, Raeford, NC

More About ALAN MARSHALL MCGEE, SR.:  
Burial: 14 Jan 1964, Raeford, NC

Children of BENNIE UPCHURCH and ALAN MCGEE are:

23. i. ALAN MARSHALL<sup>5</sup> MCGEE, JR., b. 13 Jul 1928, Winston-Salem, NC.
24. ii. LAWRENCE BENNETT MCGEE(LARRY), b. 20 Jun 1931, Winston-Salem, NC.

8. THOMAS BENTON<sup>4</sup> UPCHURCH, JR(TOMMIE). (*THOMAS BENTON<sup>3</sup>, BENNETT A.<sup>2</sup>, WHITNEY<sup>1</sup>*) was born 19 May 1902 in Raeford, NC, and died 31 Jul 1993 in Pinehurst, NC. He married ANNE ELOISE HOYL 15 Feb 1930, daughter of JAMES HOYLE and ANN COOKE. She was born 07 Dec 1907 in Dawson, Ga, and died 07 Sep 1988 in Pinehurst, NC.

More About THOMAS BENTON UPCHURCH, JR(TOMMIE).:  
Burial: Raeford, NC

More About ANNE ELOISE HOYL:  
Burial: Raeford, NC

Children of THOMAS UPCHURCH and ANNE HOYL are:

25. i. BETTY ANNE<sup>5</sup> UPCHURCH, b. 27 Jul 1933, Fayetteville, NC.
26. ii. ELOISE HOYL UPCHURCH, b. 02 Jun 1940, Fayetteville, NC.

9. LEWIS MARVIN<sup>4</sup> UPCHURCH, SR. (*THOMAS BENTON<sup>3</sup>, BENNETT A.<sup>2</sup>, WHITNEY<sup>1</sup>*) was born 25 Aug 1906 in Raeford, NC, and died 04 Jun 1960 in Pinehurst, NC. He married MARY SUSAN SPELL 27 Aug 1930 in Fayetteville, NC, daughter of DANIEL SPELL and LESSIE HOLT. She was born 20 Nov 1906 in Fayetteville, NC, and died 24 Nov 2002 in Charlotte, NC.

More About LEWIS MARVIN UPCHURCH, SR.:  
Burial: Raeford, NC

More About MARY SUSAN SPELL:  
Burial: Raeford, NC

Children of LEWIS UPCHURCH and MARY SPELL are:

27. i. MARY SUSAN UPCHURCH<sup>5</sup> (SUE), b. 29 Aug 1933, Fayetteville, NC.
28. ii. LEWIS MARVIN UPCHURCH, JR., b. 30 Nov 1938, Raeford, NC.

10. AGNES<sup>4</sup> UPCHURCH (*WILLIAM JOSEPH UPCHURCH<sup>3</sup> (JOE), BENNETT A.<sup>2</sup> UPCHURCH, WHITNEY<sup>1</sup>*) was born 28 Jul 1893. She married JULIAN SAMUEL JOHNSON.

Children of AGNES UPCHURCH and JULIAN JOHNSON are:

- i. AGNES MAE<sup>5</sup> JOHNSON, m. JOHN CAMPBELL.
- ii. JULIAN JOHNSON, m. JEAN CLARK.

Generation No. 4

11. THOMAS UPCHURCH<sup>5</sup> CAMERON, SR.(TOM) (*MARY FLORENCE UPCHURCH<sup>4</sup> (FLORRIE), THOMAS BENTON<sup>3</sup> UPCHURCH, SR. (TOM), BENNETT A.<sup>2</sup>, WHITNEY<sup>1</sup>*) was born 06 Feb 1916 in Raeford, NC, and died 21 Mar 1991 in Raeford, NC. He married EMILY PATTERSON BREEDEN 19 Nov 1938 in Bennettsville, SC, daughter of ARCHIBALD BREEDEN and MARY COVINGTON. She was born 23 Aug 1907 in Bennettsville, SC, and died 18 Jan 1990 in Raeford, NC.

More About THOMAS UPCHURCH CAMERON, SR.(TOM):  
Burial: Raeford, NC

More About EMILY PATTERSON BREEDEN:  
Burial: Raeford, NC

Children of THOMAS CAMERON and EMILY BREEDEN are:

29. i. HARRIET SUZANNE CAMERON<sup>6</sup> (SUZANNE), b. 12 Jun 1940, Bennettsville, SC.
30. ii. THOMAS UPCHURCH CAMERON, JR.(TOM), b. 15 Feb 1943, Bennettsville, SC.

12. HUBERT ALEXANDER<sup>5</sup> CAMERON (*MARY FLORENCE UPCHURCH<sup>4</sup> (FLORRIE), THOMAS BENTON<sup>3</sup> UPCHURCH, SR. (TOM), BENNETT A.<sup>2</sup>, WHITNEY<sup>1</sup>*) was born 07 Sep 1917 in Raeford, NC, and died 25 May 1996 in Raeford, NC. He married MARY SPEED 12 Dec 1943 in Bennettsville, SC, daughter of HENRY SPEED and ADDIE SPEED. She was born 22 Aug 1919 in Franklin Co. , NC, and died 23 Dec 2009 in Raeford, NC.

More About HUBERT ALEXANDER CAMERON:  
Burial: Raeford, NC

More About MARY SPEED:  
Burial: 28 Dec 2009, Raeford, NC

Children of HUBERT CAMERON and MARY SPEED are:

31. i. ROSEMARY SPEED<sup>6</sup> CAMERON, b. 19 Jan 1945, Fayetteville, NC; d. 16 Sep 1972, Myrtle Beach, SC.
32. ii. JOANNE McDONALD CAMERON, b. 15 Dec 1946, Pinehurst, NC.

13. DONALD BENNETT<sup>5</sup> CAMERON, SR.(DON) (*MARY FLORENCE UPCHURCH<sup>4</sup> (FLORRIE), THOMAS BENTON<sup>3</sup> UPCHURCH, SR. (TOM), BENNETT A.<sup>2</sup>, WHITNEY<sup>1</sup>*) was born 14 May 1928 in Raeford, NC, and died 07 Jul 1999 in Raeford, NC. He married ELSIE FAYE INGRAM 14 Jun 1958 in Pines Presbyterian Church, Laurel Hill, NC, daughter of JAMES INGRAM and DIANA RHODES. She was born 06 Dec 1931 in Johnston Co., NC.

More About DONALD BENNETT CAMERON, SR.(DON):  
Burial: Raeford, NC

Children of DONALD CAMERON and ELSIE INGRAM are:

33. i. ELIZABETH BLUE CAMERON<sup>6</sup> (BETH), b. 13 Nov 1960, Laurinburg, NC.
- ii. DONALD BENNETT CAMERON, JR., b. 04 Nov 1965.

14. SARAH MARIE CAMERON (<sup>5</sup> MARIE) (*MARY FLORENCE UPCHURCH<sup>4</sup> (FLORRIE), THOMAS BENTON<sup>3</sup> UPCHURCH, SR. (TOM), BENNETT A.<sup>2</sup>, WHITNEY<sup>1</sup>*) was born 13 Aug 1929 in Raeford, NC. She married VERNON WEAVER

BROWN, JR. 02 Aug 1952 in Raeford, NC. He was born 06 Apr 1925 in Buncombe Co., NC, and died 29 May 2003 in Buncombe Co., NC.

More About VERNON WEAVER BROWN, JR.:  
Burial: Asheville, NC

Children of SARAH MARIE) and VERNON BROWN are:

34. i. EVELYN MARIE<sup>6</sup> BROWN, b. 14 Jul 1954, Charlotte, NC.
35. ii. VERNON WEAVER BROWN III, b. 18 Jul 1956, Bluefield, W. VA.
- iii. CAMERON LEE BROWN (CAM), b. 28 Oct 1958, Bluefield, W. VA; m. CATHERINE VAUGHN ANGLE (CATHY), 10 Nov 1984, Pinehurst, NC; b. 12 Feb 1956, Youngstown, OH.

15. FLORENCE LOUISE<sup>5</sup> CAMERON (*MARY FLORENCE UPCHURCH<sup>4</sup> (FLORRIE), THOMAS BENTON<sup>3</sup> UPCHURCH, SR. (TOM), BENNETT A.<sup>2</sup>, WHITNEY<sup>1</sup>*) was born 30 Jul 1933 in Raeford, NC, and died 10 May 2004 in Moore Co. NC. She married JAMES ROBERT WEAVER, SR. 28 Jun 1955 in Raeford, NC. He was born 06 Apr 1927, and died 18 May 2003 in Raeford, NC.

More About FLORENCE LOUISE CAMERON:  
Burial: Raeford, NC

More About JAMES ROBERT WEAVER, SR.:  
Burial: Raeford, NC

Children of FLORENCE CAMERON and JAMES WEAVER are:

36. i. JAMES ROBERT<sup>6</sup> WEAVER, JR.(JIMMY), b. 1958.
- ii. MARK CAMERON WEAVER, b. 08 Jul 1961.
- iii. ROBERT TANNER WEAVER (BOB), b. 29 Dec 1964, Fayetteville, NC; d. 14 Nov 2000, Greenville, SC.

16. CLYDE EMMETT UPCHURCH<sup>5</sup> JR. (*CLYDE EMMETT<sup>4</sup> UPCHURCH, SR., THOMAS BENTON<sup>3</sup>, BENNETT A.<sup>2</sup>, WHITNEY<sup>1</sup>*) was born 26 Jul 1917 in Raeford, NC, and died 30 Apr 1996. He married LORENNA LOVE FALLS 21 Jun 1941 in Gastonia, NC, daughter of WILLIAM FALLS and IVA PURSLEY. She was born 11 Mar 1916 in Gastonia, NC, and died 10 Feb 2002 in Pinehurst, NC.

More About CLYDE EMMETT UPCHURCH JR.:  
Burial: Raeford, NC

More About LORENNA LOVE FALLS:  
Burial: Raeford, NC

Children of CLYDE JR. and LORENNA FALLS are:

37. i. DIANE CAMERON TUTTLE<sup>6</sup> UPCHURCH, b. 23 Feb 1951, Gastonia, NC; Adopted child.
38. ii. DAVID TUTTLE UPCHURCH, b. 25 Feb 1953, Gastonia, NC; Adopted child.
39. iii. CLYDE EMMETT UPCHURCH III, b. 20 Oct 1956, Pinehurst, NC.

17. ALWORTHY UPCHURCH<sup>5</sup> (WORTHY) (*CLYDE EMMETT<sup>4</sup> UPCHURCH, SR., THOMAS BENTON<sup>3</sup>, BENNETT A.<sup>2</sup>, WHITNEY<sup>1</sup>*) was born 26 Jul 1919 in Raeford, NC. She married THOMAS AUMAN CAULK 14 Aug 1942 in Raeford, NC, son of THOMAS CAULK and MARY CHARLES. He was born 25 May 1916 in Ellerbe, NC, and died 04 Dec 1994 in Fairfax, VA.

More About THOMAS AUMAN CAULK:  
Burial: Episcopal Cemetery, Middleburg, VA

Children of ALWORTHY (WORTHY) and THOMAS CAULK are:

- i. THOMAS WORTHY CAULK<sup>6</sup> (TOMMY), b. 17 Aug 1945, Washington, DC; m. SUSAN WRIGHT, Marco Island, FL; b. 08 Nov 1947, Washington, DC.
- ii. CANDIDA CAULK(CANDI), b. 08 Nov 1947.

18. WILLIAM LAWRENCE<sup>5</sup> UPCHURCH, SR. (BILL) (*CLYDE EMMETT<sup>4</sup>, THOMAS BENTON<sup>3</sup>, BENNETT A.<sup>2</sup>, WHITNEY<sup>1</sup>*) was born 07 Mar 1921 in Raeford, NC, and died 20 Nov 1993 in Raeford, NC. He married MARTHA BARRINGTON 05 Oct 1941 in SC, daughter of WALTER BARRINGTON and HELEN SNOW. She was born 02 Sep 1923 in South Carolina, and died 31 May 1987 in Raeford, NC.

More About WILLIAM LAWRENCE UPCHURCH, SR. (BILL):  
Burial: 22 Nov 1993, Raeford, NC

More About MARTHA BARRINGTON:  
Burial: 02 Jun 1987, Raeford, NC

Children of WILLIAM UPCHURCH and MARTHA BARRINGTON are:

40. i. WILLIAM LAWRENCE<sup>6</sup> UPCHURCH, JR. (LARRY), b. 11 Oct 1942, Raeford, NC.
41. ii. MARTHA ALICE UPCHURCH, b. 04 Apr 1946, NC.

19. THOMAS JOSEPH UPCHURCH<sup>5</sup> (JOE) (*CLYDE EMMETT<sup>4</sup> UPCHURCH, SR., THOMAS BENTON<sup>3</sup>, BENNETT A.<sup>2</sup>, WHITNEY<sup>1</sup>*) was born 28 Sep 1926 in Raeford, NC, and died 02 Jun 1997 in Elizabeth City, NC. He married DWAN ANN SWINDELL 15 Feb 1953 in Washington, NC, daughter of GUY SWINDELL and ALMA JEFFERSON. She was born 11 Sep 1930 in Washington, NC.

More About THOMAS JOSEPH UPCHURCH (JOE):  
Burial: 05 Jun 1997, Raeford, NC

Children of THOMAS (JOE) and DWAN SWINDELL are:

42. i. ANN SWINDELL<sup>6</sup> UPCHURCH, b. 22 Jun 1954, Pinehurst, NC.
43. ii. DWAN SWINDELL UPCHURCH, b. 08 Dec 1957, Fayetteville, NC.

20. ELSIE JOHNSON<sup>5</sup> UPCHURCH (*CLYDE EMMETT<sup>4</sup>, THOMAS BENTON<sup>3</sup>, BENNETT A.<sup>2</sup>, WHITNEY<sup>1</sup>*) was born 28 Sep 1926 in Raeford, NC. She married ROBERT SAMUEL MCCLESKEY (MAC) 08 Jul 1949 in Raeford, NC. He was born 07 Jul 1922 in Wrens, GA.

Child of ELSIE UPCHURCH and ROBERT (MAC) is:

44. i. ALICE ELIZABETH<sup>6</sup> MCCLESKEY, b. 21 Apr 1952, Winston-Salem, NC; d. 10 Nov 1999, Rock Hill, SC.

21. MARY UPCHURCH<sup>5</sup> LEWIS (*MAUDE HYACINTH<sup>4</sup> UPCHURCH, THOMAS BENTON<sup>3</sup>, BENNETT A.<sup>2</sup>, WHITNEY<sup>1</sup>*) was born 19 Sep 1923 in Raeford, NC. She married CHARLES WATSON LAWHON (WATSON) 06 Nov 1948 in Raeford, NC, son of ARCHIE LAWHON and ANNIE WATSON. He was born 17 Dec 1922 in Fayetteville, NC, and died 02 Oct 2004 in Martinsville, VA.

More About CHARLES WATSON LAWHON (WATSON):  
Burial: Raeford, NC

Children of MARY LEWIS and CHARLES (WATSON) are:

45. i. ROBERT STIRLING LAWHON<sup>6</sup> (BOB), b. 04 Oct 1952, Fayetteville, NC.
46. ii. RICHARD UPCHURCH LAWHON, b. 11 Oct 1955, Jacksonville, NC.

22. MARION IRENE<sup>5</sup> LEWIS (*MAUDE HYACINTH<sup>4</sup> UPCHURCH, THOMAS BENTON<sup>3</sup>, BENNETT A.<sup>2</sup>, WHITNEY<sup>1</sup>*) was born 02 Jul 1931 in Raeford, NC. She married CHARLES ALLEN AVERA, SR. 07 Nov 1953 in Raeford, NC. He was born 09 Oct 1931 in Winston-Salem.

Children of MARION LEWIS and CHARLES AVERA are:

47. i. CHARLES ALLEN AVERA<sup>6</sup> JR. (ALLEN), b. 03 Nov 1956, Winston-Salem, NC.
- ii. MARIAN ELIZABETH AVERA (BETH), b. 03 Apr 1959, Winston-Salem, NC.
- iii. ..

23. ALAN MARSHALL<sup>5</sup> MCGEE, JR. (*BENNIE LEE<sup>4</sup> UPCHURCH, THOMAS BENTON<sup>3</sup>, BENNETT A.<sup>2</sup>, WHITNEY<sup>1</sup>*)<sup>1</sup> was

born 13 Jul 1928 in Winston-Salem, NC. He married NANCY ELIZABETH DUCKWORTH 26 Aug 1950 in Lynchburg, VA, daughter of PAUL DUCKWORTH and ELIZABETH MCGEE. She was born 23 Jul 1930 in Fayetteville, NC.

Children of ALAN MCGEE and NANCY DUCKWORTH are:

- 48. i. LAWRENCE UPCHURCH<sup>6</sup> MCGEE(LARRY), b. 18 Jun 1953, Portland, OR.
- ii. SUSAN ELIZABETH MCGEE, b. 02 Jan 1956, Brunswick, GA; m. (1) JOHN PATRICK GRISSOM, 13 Aug 1977, Terre Haute, IN; b. Terre Haute, IN; m. (2) MICHAEL LIVESAY, 29 Jan 1985; b. 18 Nov 1957, Seminole, TX; m. (3) CHAD MICHAEL CHAMBERLAIN, 1989, Wilmington, NC; m. (4) MICHAEL HOVIOUS, 01 Jan 1994; m. (5) EXIT SMITH, 17 Apr 1999, Knoxville, TN.

Notes for SUSAN ELIZABETH MCGEE:  
Divorced

- iii. JANICE MARSHALL MCGEE, b. 01 Jun 1958, Brunswick, GA; m. RICHARD CHRISTIAN FLANAGAN(RICK), 28 Jun 1980, Raleigh, NC; b. 16 Jul 1952, Trenton, NJ.

Notes for JANICE MARSHALL MCGEE:  
Divorced

- 49. iv. NANCY LYNN MCGEE, (NANCI), b. 25 Jul 1962, Brunswick, GA.

24. LAWRENCE BENNETT<sup>5</sup> MCGEE(LARRY) (*BENNIE LEE<sup>4</sup> UPCHURCH, THOMAS BENTON<sup>3</sup>, BENNETT A.<sup>2</sup>, WHITNEY<sup>1</sup>*) was born 20 Jun 1931 in Winston-Salem, NC. He married DOROTHY FAYE FISHER(DOT) 22 Dec 1956 in Fayetteville, NC, daughter of MANLY FISHER and CLARA [ERNESTINE]. She was born 26 Mar 1932 in Clinton, NC.

Children of LAWRENCE MCGEE(LARRY) and DOROTHY FISHER(DOT) are:

- 50. i. DAVID MARSHALL<sup>6</sup> MCGEE, b. 18 Aug 1959, Raleigh, NC.
- 51. ii. GREGORY LAWRENCE MCGEE(GREG), b. 03 Aug 1961, Raleigh, NC.

25. BETTY ANNE<sup>5</sup> UPCHURCH (*THOMAS BENTON<sup>4</sup>, THOMAS BENTON<sup>3</sup>, BENNETT A.<sup>2</sup>, WHITNEY<sup>1</sup>*) was born 27 Jul 1933 in Fayetteville, NC. She married JOHN CALVIN HASTY, SR.(PETE) 22 Oct 1955 in Raeford, NC, son of WILLIAM HASTY and FLORA CURRIE. He was born 09 Mar 1930 in Maxton, NC, and died 30 Aug 2000 in Houston, Texas.

More About JOHN CALVIN HASTY, SR.(PETE):  
Burial: Maxton, NC

Children of BETTY UPCHURCH and JOHN HASTY are:

- i. JOHN CALVIN<sup>6</sup> HASTY, JR, b. 06 Jan 1959, Laurinburg, NC; m. ELIZABETH ANN WEEKS (LIZ), 23 Nov 1991, Maxton, NC.
- 52. ii. FLORA ANNE HASTY, b. 23 May 1960, Laurinburg, NC.
- 53. iii. ELIZABETH UPCHURCH HASTY, b. 06 Oct 1964, Laurinburg, NC.

26. ELOISE HOYL<sup>5</sup> UPCHURCH (*THOMAS BENTON<sup>4</sup>, THOMAS BENTON<sup>3</sup>, BENNETT A.<sup>2</sup>, WHITNEY<sup>1</sup>*) was born 02 Jun 1940 in Fayetteville, NC. She married WILLIAM EUGENE CARTER, SR (GENE). He was born 28 Oct 1939 in Raeford, NC.

Child of ELOISE UPCHURCH and WILLIAM CARTER is:

- 54. i. WILLIAM EUGENE<sup>6</sup> CARTER, JR., b. 12 Apr 1970, Lumberton, NC.

27. MARY SUSAN UPCHURCH<sup>5</sup> (SUE) (*LEWIS MARVIN<sup>4</sup> UPCHURCH, SR., THOMAS BENTON<sup>3</sup>, BENNETT A.<sup>2</sup>, WHITNEY<sup>1</sup>*) was born 29 Aug 1933 in Fayetteville, NC. She married RAYMOND DAVIS COLLINS, SR. 05 Jun 1954 in Raeford, NC. He was born 02 Dec 1931 in Conway, SC.

Children of MARY (SUE) and RAYMOND COLLINS are:

- 55. i. LEWIS ALAN COLLINS<sup>6</sup> [ALAN], b. 25 Feb 1955, Pinehurst, NC.

- 56. ii. WILLIAM BRUCE COLLINS [BRUCE], b. 25 Feb 1955, Pinehurst, NC.
- 57. iii. RAYMOND DAVIS COLLINS, JR.[RAY], b. 04 Dec 1958, Florence, SC.
- 58. iv. MARY SUSAN COLLINS (SUSAN), b. 02 Jun 1962, Charlotte, NC.
- 59. v. CAROL LEIGH UPCHURCH COLLINS (LEIGH), b. 07 Mar 1964, Charlotte, NC.

28. LEWIS MARVIN<sup>5</sup> UPCHURCH, JR. (*LEWIS MARVIN<sup>4</sup>, THOMAS BENTON<sup>3</sup>, BENNETT A.<sup>2</sup>, WHITNEY<sup>1</sup>*) was born 30 Nov 1938 in Raeford, NC. He married BETTIE ALLEN DANIEL 02 Feb 1963. She was born 11 Aug 1941 in Oxford, NC.

Children of LEWIS UPCHURCH and BETTIE DANIEL are:

- i. ELIZABETH ALLEN<sup>6</sup> UPCHURCH, b. 02 Apr 1966, Pinehurst, NC; m. RICHARD SYLVESTER ALLEGOOD, 02 May 1992; b. Wilson, NC.

Notes for ELIZABETH ALLEN UPCHURCH:  
Divorced

- 60. ii. LEWIS MARVIN UPCHURCH III, b. 14 May 1969, Pinehurst, NC.
- 61. iii. MOLLIE BENTON UPCHURCH, b. 19 Aug 1971, Pinehurst, NC.

*Generation No. 5*

29. HARRIET SUZANNE CAMERON<sup>6</sup> (SUZANNE) (*THOMAS UPCHURCH<sup>5</sup> CAMERON, SR. (TOM), MARY FLORENCE UPCHURCH<sup>4</sup> (FLORRIE), THOMAS BENTON<sup>3</sup> UPCHURCH, SR. (TOM), BENNETT A.<sup>2</sup>, WHITNEY<sup>1</sup>*) was born 12 Jun 1940 in Bennettsville, SC. She married (1) JAMES HUGH LINDER 23 Jun 1962 in Raeford, NC. He was born 12 Jan 1938 in Birmingham, AL, and died 07 Jan 1992 in Bennettsville, SC. She married (2) FORREST JACK HURLEY (JACK) 02 Oct 2004 in Davidson, NC.

Notes for HARRIET SUZANNE CAMERON (SUZANNE):

Divorced Dr. Linder . Married Forrest Jack Hurley (Jack) , October 02, 2004 in Davidson, NC

Children of HARRIET (SUZANNE) and JAMES LINDER are:

- i. JAMES CAMERON LINDER<sup>(7 JIMMY)</sup>, b. 15 Aug 1965, Winston-Salem, NC; m. BARBARA LOUISE WORLEY, 14 Oct 2006, Clinton, NC.
- 62. ii. EMILY JEANNETTE LINDER, b. 06 Aug 1967, Winston-Salem, NC.
- 63. iii. MARIAN DIANE LINDER, b. 06 Apr 1969, Winston-Salem, NC.

30. THOMAS UPCHURCH<sup>6</sup> CAMERON, JR.(TOM) (*THOMAS UPCHURCH<sup>5</sup>, MARY FLORENCE UPCHURCH<sup>4</sup> (FLORRIE), THOMAS BENTON<sup>3</sup> UPCHURCH, SR. (TOM), BENNETT A.<sup>2</sup>, WHITNEY<sup>1</sup>*) was born 15 Feb 1943 in Bennettsville, SC. He married (1) LESLIE DIANE CUMMINS Abt. 1965 in Port Charlotte, Fla, daughter of EARL LESLIE CUMMINS. She was born Abt. 1949 in Ohio. He married (2) PATRICIA KAY RUZNAK 21 Mar 1980 in Breckenridge, CO. She was born 03 May 1949 in Fort Dodge, Iowa.

Children of THOMAS CAMERON and LESLIE CUMMINS are:

- i. THOMAS LESLIE CAMERON<sup>7 [TOM]</sup>, b. 05 Nov 1966, St. Petersburg, FL; m. CERIL DULAY, Abt. 1990, Hawaii; b. Abt. 1967.
- ii. CAMILLA CAMERON, b. Abt. 1968, Atlanta, GA; d. Abt. 1972.

31. ROSEMARY SPEED<sup>6</sup> CAMERON (*HUBERT ALEXANDER<sup>5</sup>, MARY FLORENCE UPCHURCH<sup>4</sup> (FLORRIE), THOMAS BENTON<sup>3</sup> UPCHURCH, SR. (TOM), BENNETT A.<sup>2</sup>, WHITNEY<sup>1</sup>*) was born 19 Jan 1945 in Fayetteville, NC, and died 16 Sep 1972 in Myrtle Beach, SC. She married JOE EDWARD WRAY, JR. 22 Dec in Charlotte, NC. He was born in Charlotte, NC.

More About ROSEMARY SPEED CAMERON:

Burial: Raeford, NC

Child of ROSEMARY CAMERON and JOE WRAY is:

- 64. i. MARY JO<sup>7</sup> WRAY, b. 08 Dec 1966, Charlotte, NC.

32. JOANNE McDONALD<sup>6</sup> CAMERON (*HUBERT ALEXANDER<sup>5</sup>, MARY FLORENCE UPCHURCH<sup>4</sup> (FLORRIE), THOMAS BENTON<sup>3</sup> UPCHURCH, SR. (TOM), BENNETT A.<sup>2</sup>, WHITNEY<sup>1</sup>*) was born 15 Dec 1946 in Pinehurst, NC. She married JOHN WILLIAM REID 03 Jun 1967 in Raeford, NC. He was born 04 Dec 1944 in Pilot Mountain, NC.

Children of JOANNE CAMERON and JOHN REID are:

65. i. JAMES CAMERON REID<sup>7</sup> (JIM), b. 24 Jan 1970, Henderson, NC.
- ii. JEFFREY PAUL REID (JEFF), b. 09 Apr 1972, Boone, NC.

33. ELIZABETH BLUE CAMERON<sup>6</sup> (BETH) (*DONALD BENNETT<sup>5</sup> CAMERON, SR. (DON), MARY FLORENCE UPCHURCH<sup>4</sup> (FLORRIE), THOMAS BENTON<sup>3</sup> UPCHURCH, SR. (TOM), BENNETT A.<sup>2</sup>, WHITNEY<sup>1</sup>*) was born 13 Nov 1960 in Laurinburg, NC. She married RONALD IRVIN CURRIN (RONNIE) 12 Oct 1986 in Raeford, NC. He was born 21 Nov 1957.

Children of ELIZABETH (BETH) and RONALD (RONNIE) are:

- i. HANNAH BLUE<sup>7</sup> CURRIN, b. 01 Sep 1990.
- ii. ANDREW IRVIN CURRIN, b. 01 May 1992.
- iii. CAMERON LUKE CURRIN, b. 01 Oct 1994.

34. EVELYN MARIE<sup>6</sup> BROWN (*SARAH MARIE CAMERON (MARIE), MARY FLORENCE UPCHURCH<sup>4</sup> (FLORRIE), THOMAS BENTON<sup>3</sup> UPCHURCH, SR. (TOM), BENNETT A.<sup>2</sup>, WHITNEY<sup>1</sup>*) was born 14 Jul 1954 in Charlotte, NC. She married EVAN KEITH FRAM 28 Apr 1984 in Durham, NC, son of EDWARD D. FRAM. He was born 02 May 1956 in Chittenden Co., Burlington, VT.

Child of EVELYN BROWN and EVAN FRAM is:

- i. ERIC MICHAEL<sup>7</sup> FRAM, b. 03 Apr 1994, Phoenix, AZ.

35. VERNON WEAVER<sup>6</sup> BROWN III (*SARAH MARIE CAMERON (MARIE), MARY FLORENCE UPCHURCH<sup>4</sup> (FLORRIE), THOMAS BENTON<sup>3</sup> UPCHURCH, SR. (TOM), BENNETT A.<sup>2</sup>, WHITNEY<sup>1</sup>*) was born 18 Jul 1956 in Bluefield, W. VA. He married MARY ANNE MITCHELL 19 May 1978 in Wake Co., NC. She was born 24 Feb 1958 in Hertford Co., NC.

Children of VERNON BROWN and MARY MITCHELL are:

- i. HOLLY MARIE<sup>7</sup> BROWN, b. 13 Mar 1983, Lee Co., NC.
- ii. ADAM MATHEW BROWN, b. 02 Dec 1987, Orange Co., NC.

36. JAMES ROBERT<sup>6</sup> WEAVER, JR. (JIMMY) (*FLORENCE LOUISE<sup>5</sup> CAMERON, MARY FLORENCE UPCHURCH<sup>4</sup> (FLORRIE), THOMAS BENTON<sup>3</sup> UPCHURCH, SR. (TOM), BENNETT A.<sup>2</sup>, WHITNEY<sup>1</sup>*) was born 1958. He married CANDACE.

Child of JAMES WEAVER and CANDACE is:

- i. JAMES ROBERT<sup>7</sup> GROOME.

37. DIANE CAMERON TUTTLE<sup>6</sup> UPCHURCH (*CLYDE EMMETT UPCHURCH<sup>5</sup> JR., CLYDE EMMETT<sup>4</sup> UPCHURCH, SR., THOMAS BENTON<sup>3</sup>, BENNETT A.<sup>2</sup>, WHITNEY<sup>1</sup>*) was born 23 Feb 1951 in Gastonia, NC. She married RODNEY ALVIN GUTHRIE (ROD) 21 Dec 1974 in Raeford, NC, son of JEAMES GUTHRIE and RUBY MORGAN. He was born 22 Sep 1952 in Sebring, FL.

Notes for DIANE CAMERON TUTTLE UPCHURCH:  
Adopted by Clyde Upchurch, Jr. and Lorena

Children of DIANE UPCHURCH and RODNEY (ROD) are:

66. i. MOLLIE CAMERON<sup>7</sup> GUTHRIE, b. 01 Oct 1979, Winston-Salem, NC.
- ii. EMILIE ALBRITTON GUTHRIE, b. 26 Oct 1983, Fayetteville, NC.

38. DAVID TUTTLE<sup>6</sup> UPCHURCH (*CLYDE EMMETT UPCHURCH<sup>5</sup> JR., CLYDE EMMETT<sup>4</sup> UPCHURCH, SR., THOMAS BENTON<sup>3</sup>, BENNETT A.<sup>2</sup>, WHITNEY<sup>1</sup>*) was born 25 Feb 1953 in Gastonia, NC. He married SHARON LYNN IVEY (LYNN) 01 Apr 1977 in Raeford, NC, daughter of RICHARD IVEY. She was born 01 Apr 1955 in Lumberton, NC, and died 21 Feb 2004 in Pinehurst, NC.

Notes for DAVID TUTTLE UPCHURCH:  
Adopted by Clyde Upchurch, Jr. and Lorena

More About SHARON LYNN IVEY (LYNN):  
Burial: Pinehurst, NC

Children of DAVID UPCHURCH and SHARON (LYNN) are:

- i. SARAH KATHERINE<sup>7</sup> UPCHURCH, b. 09 Apr 1981, Lumberton, NC.
- ii. ELIZABETH ANN UPCHURCH, b. 18 Apr 1983, Lumberton, NC.

39. CLYDE EMMETT<sup>6</sup> UPCHURCH III (*CLYDE EMMETT UPCHURCH<sup>5</sup> JR., CLYDE EMMETT<sup>4</sup> UPCHURCH, SR., THOMAS BENTON<sup>3</sup>, BENNETT A.<sup>2</sup>, WHITNEY<sup>1</sup>*) was born 20 Oct 1956 in Pinehurst, NC. He married ISABELLA BELTRAN (ESA) 22 Nov 1986 in Ocean City, MD. She was born 11 Nov 1957 in Baltimore, MD.

Children of CLYDE UPCHURCH and ISABELLA (ESA) are:

- i. TRAVIS<sup>7</sup> UPCHURCH, b. 18 May 1989, Miami, FL.
- ii. CROFT UPCHURCH, b. 05 Oct 1992, Key West, FL.
- iii. EMMA UPCHURCH, b. 25 Sep 1998, Miami, FL.

40. WILLIAM LAWRENCE<sup>6</sup> UPCHURCH, JR.(LARRY) (*WILLIAM LAWRENCE<sup>5</sup>, CLYDE EMMETT<sup>4</sup>, THOMAS BENTON<sup>3</sup>, BENNETT A.<sup>2</sup>, WHITNEY<sup>1</sup>*) was born 11 Oct 1942 in Raeford, NC. He married JOY LANGDON 21 Dec 1968 in NC, daughter of HENRY LANGDON and MARGARET JEANETTE. She was born 21 Apr 1947.

Notes for WILLIAM LAWRENCE UPCHURCH, JR.(LARRY):  
Divorced

Children of WILLIAM UPCHURCH and JOY LANGDON are:

67. i. WILLIAM LAWRENCE<sup>7</sup> UPCHURCH III, b. 23 Dec 1971.
- ii. BRIAN BARTLETT UPCHURCH (BART), b. 27 Sep 1976.

41. MARTHA ALICE<sup>6</sup> UPCHURCH (*WILLIAM LAWRENCE<sup>5</sup>, CLYDE EMMETT<sup>4</sup>, THOMAS BENTON<sup>3</sup>, BENNETT A.<sup>2</sup>, WHITNEY<sup>1</sup>*) was born 04 Apr 1946 in NC. She married LARRY WAYNE PHILLIPS 07 Apr 1968 in NC, son of WILLIAM PHILLIPS and NANCY DAVIS. He was born 20 Jul 1944 in NC.

Children of MARTHA UPCHURCH and LARRY PHILLIPS are:

- i. WILLIAM BRADLEY PHILLIPS<sup>7</sup> (BRAD), b. 20 May 1972, NC.
- ii. BROOKE UPCHURCH PHILLIPS, b. 29 Nov 1979, NC; d. 16 Aug 1998, NC.

42. ANN SWINDELL<sup>6</sup> UPCHURCH (*THOMAS JOSEPH UPCHURCH<sup>5</sup> (JOE), CLYDE EMMETT<sup>4</sup> UPCHURCH, SR., THOMAS BENTON<sup>3</sup>, BENNETT A.<sup>2</sup>, WHITNEY<sup>1</sup>*) was born 22 Jun 1954 in Pinehurst, NC. She married RICHARD GODFREY 12 Oct 1980 in Raeford, NC, son of RALPH J GODFREY. He was born 17 Feb 1954 in NY.

Children of ANN UPCHURCH and RICHARD GODFREY are:

- i. MARK JOSEPH<sup>7</sup> GODFREY, b. 25 Oct 1986, Raleigh, NC.
- ii. LEAH ELIZABETH GODFREY, b. 03 Feb 1989, Raleigh, NC.

43. DWAN SWINDELL<sup>6</sup> UPCHURCH (*THOMAS JOSEPH UPCHURCH<sup>5</sup> (JOE), CLYDE EMMETT<sup>4</sup> UPCHURCH, SR., THOMAS BENTON<sup>3</sup>, BENNETT A.<sup>2</sup>, WHITNEY<sup>1</sup>*) was born 08 Dec 1957 in Fayetteville, NC. She married HAROLD LEE TURNER 20 Sep 1981 in Raeford, NC, son of HAYWOOD TURNER. He was born 10 Nov 1953 in NC.



Children of DWAN UPCHURCH and HAROLD TURNER are:

- i. MICHAEL LEE<sup>7</sup> TURNER, b. 13 May 1987, Suffolk, VA.
- ii. SARAH MARIE TURNER, b. 24 Jan 1990, Suffolk, VA.
- iii. LAURA ANN TURNER, b. 24 Mar 1994, Suffolk, VA.

44. ALICE ELIZABETH<sup>6</sup> MCCLESKEY (*ELSIE JOHNSON<sup>5</sup> UPCHURCH, CLYDE EMMETT<sup>4</sup>, THOMAS BENTON<sup>3</sup>, BENNETT A.<sup>2</sup>, WHITNEY<sup>1</sup>*) was born 21 Apr 1952 in Winston-Salem, NC, and died 10 Nov 1999 in Rock Hill, SC. She married HENRY PATRICK MASONE 12 Jul 1975 in Winston-Salem, NC. He was born 21 Feb 1952 in West Islip, NY.

More About ALICE ELIZABETH MCCLESKEY:  
Burial: Rock Hill, SC

Children of ALICE MCCLESKEY and HENRY MASONE are:

68. i. ROBERT PATRICK<sup>7</sup> MASONE, b. 16 Sep 1979, Winston-Salem, NC.
- ii. AMANDA ELIZABETH MASONE, b. 24 Apr 1982, Winston-Salem, NC; m. RYAN HOSENFELD, 16 Oct 2004, Rock Hill, SC.
- iii. SAMUEL MCCLESKEY MASONE, b. 04 Jun 1984, Charlestown, SC.

45. ROBERT STIRLING LAWHON<sup>6</sup> (BOB) (*MARY UPCHURCH<sup>5</sup> LEWIS, MAUDE HYACINTH<sup>4</sup> UPCHURCH, THOMAS BENTON<sup>3</sup>, BENNETT A.<sup>2</sup>, WHITNEY<sup>1</sup>*) was born 04 Oct 1952 in Fayetteville, NC. He married JACQUELINE SMITH (JACKIE). She was born 03 Mar 1955 in London, England.

Notes for ROBERT STIRLING LAWHON (BOB):  
Divorced

Child of ROBERT (BOB) and JACQUELINE (JACKIE) is:

- i. JULIANA LUISE LAWHON<sup>7</sup> (JULIE), b. 18 Nov 1982, Savannah, Ga.

46. RICHARD UPCHURCH<sup>6</sup> LAWHON (*MARY UPCHURCH<sup>5</sup> LEWIS, MAUDE HYACINTH<sup>4</sup> UPCHURCH, THOMAS BENTON<sup>3</sup>, BENNETT A.<sup>2</sup>, WHITNEY<sup>1</sup>*) was born 11 Oct 1955 in Jacksonville, NC. He married DONNA MARIE PICHIRALLO 04 Apr 1981, daughter of DOMINICK PICHIRALLO and JULIET MOSCATI. She was born 11 Aug 1957 in Belleville, NJ.

Children of RICHARD LAWHON and DONNA PICHIRALLO are:

- i. ANDREA LEWIS<sup>7</sup> LAWHON, b. 03 Jul 1984, Martinsville, VA.
- ii. TRACY MARIE LAWHON, b. 21 Apr 1986, Martinsville, VA.
- iii. MARY CATHERINE LAWHON, b. 19 Apr 1989, Martinsville, VA.

47. MARIAN ELIZABETH AVERA<sup>6</sup> (BETH) (*MARION IRENE<sup>5</sup> LEWIS, MAUDE HYACINTH<sup>4</sup> UPCHURCH, THOMAS BENTON<sup>3</sup>, BENNETT A.<sup>2</sup>, WHITNEY<sup>1</sup>*) was born 03 Apr 1959 in Winston-Salem, NC. She married GREGORY LAWRENCE MCGEE(GREG) 26 Jul 1986 in Winston-Salem, NC, son of LAWRENCE MCGEE(LARRY) and DOROTHY FISHER(DOT). He was born 03 Aug 1961 in Raleigh, NC.

Notes for MARIAN ELIZABETH AVERA (BETH):  
Divorced

Notes for GREGORY LAWRENCE MCGEE(GREG):  
Divorced

Children of MARIAN (BETH) and GREGORY MCGEE(GREG) are:

- i. MOLLIE ELIZABETH<sup>7</sup> MCGEE, b. 07 Dec 1995, Cary, NC.
- ii. KELLIE LAUREN MCGEE, b. 29 Jul 1997, Cary, NC.

48. LAWRENCE UPCHURCH<sup>6</sup> MCGEE(LARRY) (*ALAN MARSHALL<sup>5</sup> MCGEE, JR., BENNIE LEE<sup>4</sup> UPCHURCH, THOMAS BENTON<sup>3</sup>, BENNETT A.<sup>2</sup>, WHITNEY<sup>1</sup>*) was born 18 Jun 1953 in Portland, OR. He married SANDRA ELIZABETH

CLEMENT 01 Nov 1975 in Raleigh, NC. She was born 22 Jan 1953 in Raleigh, NC.

Children of LAWRENCE MCGEE(LARRY) and SANDRA CLEMENT are:

- 69. i. MARSHALL EDWIN<sup>7</sup> MCGEE, b. 16 Sep 1979, Winston-Salem, NC.
- ii. SARAH ELIZABETH MCGEE, b. 19 Oct 1981, Winston-Salem, NC.

49. NANCY LYNN<sup>6</sup> MCGEE, (NANCI) (ALAN MARSHALL<sup>5</sup>, BENNIE LEE<sup>4</sup> UPCHURCH, THOMAS BENTON<sup>3</sup>, BENNETT A.<sup>2</sup>, WHITNEY<sup>1</sup>) was born 25 Jul 1962 in Brunswick, GA. She married (1) JOHN LAWRENCE KOVACH 02 Aug 1980 in Raleigh, NC. He was born 25 Jul 1958 in Raleigh, NC. She married (2) CHRISTOPHER PHILIP ROBINSON (CHRIS) 03 Apr 1993 in Camp LeJeune, NC. He was born 04 May 1968 in Framingham, MA.

Children of NANCY MCGEE and CHRISTOPHER (CHRIS) are:

- i. SHANNON ROSE<sup>7</sup> ROBINSON, b. 20 Jan 1997, Beaufort, SC.
- ii. CHRISTOPHER TIMOTHY ROBINSON(CJ), b. 03 Sep 1999, Camp Lejeune, NC.

50. DAVID MARSHALL<sup>6</sup> MCGEE (LAWRENCE BENNETT<sup>5</sup> MCGEE(LARRY), BENNIE LEE<sup>4</sup> UPCHURCH, THOMAS BENTON<sup>3</sup>, BENNETT A.<sup>2</sup>, WHITNEY<sup>1</sup>) was born 18 Aug 1959 in Raleigh, NC. He married LYNN ECHELBERGER 29 Feb 1992 in Carteret County, NC, daughter of ROSEMARIE. She was born 20 Mar 1959.

Notes for DAVID MARSHALL MCGEE:

Divorced

Notes for LYNN ECHELBERGER:

Separated

Child of DAVID MCGEE and LYNN ECHELBERGER is:

- i. ALEXANDRA ROSE<sup>7</sup> MCGEE(ALEX), b. 14 Dec 1993.

51. GREGORY LAWRENCE<sup>6</sup> MCGEE(GREG) (LAWRENCE BENNETT<sup>5</sup> MCGEE(LARRY), BENNIE LEE<sup>4</sup> UPCHURCH, THOMAS BENTON<sup>3</sup>, BENNETT A.<sup>2</sup>, WHITNEY<sup>1</sup>) was born 03 Aug 1961 in Raleigh, NC. He married (1) MARIAN ELIZABETH AVERA (BETH) 26 Jul 1986 in Winston-Salem, NC, daughter of CHARLES AVERA and MARION LEWIS. She was born 03 Apr 1959 in Winston-Salem, NC. He married (2) ANDI SOBBE 07 Jun 2008. She was born 03 Aug 1961.

Notes for GREGORY LAWRENCE MCGEE(GREG):

Divorced

Notes for MARIAN ELIZABETH AVERA (BETH):

Divorced

Children are listed above under (47) Marian Elizabeth Avera (Beth).

52. FLORA ANNE<sup>6</sup> HASTY (BETTY ANNE<sup>5</sup> UPCHURCH, THOMAS BENTON<sup>4</sup>, THOMAS BENTON<sup>3</sup>, BENNETT A.<sup>2</sup>, WHITNEY<sup>1</sup>) was born 23 May 1960 in Laurinburg, NC. She married JAMES ROY MCCOOK, JR (GUY) Aug in Maxton, NC, son of JAMES ROY MCCOOK, SR.. He was born 07 Dec 1956 in Macon, GA.

Children of FLORA HASTY and JAMES MCCOOK are:

- i. CURRIE ANNE<sup>7</sup> MCCOOK, b. 12 Mar 1987, Laurinburg, NC.
- ii. NATALIE MARIE MCCOOK, b. 30 Aug 1988, Laurinburg, NC.

53. ELIZABETH UPCHURCH<sup>6</sup> HASTY (BETTY ANNE<sup>5</sup> UPCHURCH, THOMAS BENTON<sup>4</sup>, THOMAS BENTON<sup>3</sup>, BENNETT A.<sup>2</sup>, WHITNEY<sup>1</sup>) was born 06 Oct 1964 in Laurinburg, NC. She married STEPHEN PATRICK SUTTON (STEVE) 17 Aug 1991 in Maxton, NC. He was born 20 Jan 1964 in Winston-Salem, NC.

Child of ELIZABETH HASTY and STEPHEN (STEVE) is:

- i. WILLIAM THOMAS<sup>7</sup> SUTTON, b. 27 Feb 1998, Christiania, New Castle Co., DE.

54. WILLIAM EUGENE<sup>6</sup> CARTER, JR. (*ELOISE HOYL<sup>5</sup> UPCHURCH, THOMAS BENTON<sup>4</sup>, THOMAS BENTON<sup>3</sup>, BENNETT A.<sup>2</sup>, WHITNEY<sup>1</sup>*) was born 12 Apr 1970 in Lumberton, NC. He married KIMBERLEIGH LYNNE WALLOM (LEIGH) 07 Jul 2001 in Augusta, Ga, daughter of LYNNE LOGAN WALLOM. She was born 05 Feb 1979 in Atlanta, GA.

Children of WILLIAM CARTER and KIMBERLEIGH (LEIGH) are:

- i. CAITLYN CLAIRE CARTER<sup>7</sup> (CLAIRE), b. 09 Jun 2002, Macon, GA.
- ii. CARLEIGH ELLE CARTER, b. 13 Sep 2003, Laurinburg, NC.
- iii. KIMBERLEE KATE CARTER (KATE), b. 20 Apr 2005, Laurinburg, NC.

55. LEWIS ALAN COLLINS<sup>6</sup> [ALAN] (*MARY SUSAN UPCHURCH<sup>5</sup> (SUE), LEWIS MARVIN<sup>4</sup> UPCHURCH, SR., THOMAS BENTON<sup>3</sup>, BENNETT A.<sup>2</sup>, WHITNEY<sup>1</sup>*) was born 25 Feb 1955 in Pinehurst, NC. He married MARGARET ANNE PARKER 10 Oct 1981 in Charlotte, NC. She was born 26 Nov 1954 in Richmond, VA.

Children of LEWIS [ALAN] and MARGARET PARKER are:

- i. WESTON ALAN<sup>7</sup> COLLINS, b. 12 Apr 1985, Charlotte, NC.
- ii. PATRICIA ANNE COLLINS, b. 26 Jun 1989, Charlotte, NC.

56. WILLIAM BRUCE COLLINS<sup>6</sup> [BRUCE] (*MARY SUSAN UPCHURCH<sup>5</sup> (SUE), LEWIS MARVIN<sup>4</sup> UPCHURCH, SR., THOMAS BENTON<sup>3</sup>, BENNETT A.<sup>2</sup>, WHITNEY<sup>1</sup>*) was born 25 Feb 1955 in Pinehurst, NC. He married BELINDA.

Children of WILLIAM [BRUCE] and BELINDA are:

- i. WHITNEY<sup>7</sup> COLLINS.
- ii. BAILEY COLLINS.
- iii. ALLISON COLLINS.

57. RAYMOND DAVIS<sup>6</sup> COLLINS, JR. [RAY] (*MARY SUSAN UPCHURCH<sup>5</sup> (SUE), LEWIS MARVIN<sup>4</sup> UPCHURCH, SR., THOMAS BENTON<sup>3</sup>, BENNETT A.<sup>2</sup>, WHITNEY<sup>1</sup>*) was born 04 Dec 1958 in Florence, SC. He married LINDA WOOTEN HARWELL 22 Oct 1988 in Charlotte, NC. She was born 30 Jul 1963 in Charlotte, NC.

Children of RAYMOND COLLINS and LINDA HARWELL are:

- i. DAVIS ANDREW<sup>7</sup> COLLINS, b. 14 Dec 1992, Winston-Salem, NC.
- ii. ADDISON SPELL COLLINS, b. 07 Mar 1995, Winston-Salem, NC.

58. MARY SUSAN COLLINS<sup>6</sup> (SUSAN) (*MARY SUSAN UPCHURCH<sup>5</sup> (SUE), LEWIS MARVIN<sup>4</sup> UPCHURCH, SR., THOMAS BENTON<sup>3</sup>, BENNETT A.<sup>2</sup>, WHITNEY<sup>1</sup>*) was born 02 Jun 1962 in Charlotte, NC. She married JOHN MARK WEDDINGTON 17 Dec 1988 in Charlotte, NC. He was born 11 May 1960 in Charlotte, NC.

Children of MARY (SUSAN) and JOHN WEDDINGTON are:

- i. JOHN MARK<sup>7</sup> WEDDINGTON, JR., b. 04 Jul 1989, Charlotte, NC.
- ii. MICHAEL BENTON WEDDINGTON, b. 14 Apr 1992, Charlotte, NC.
- iii. DAVID VANCE WEDDINGTON, b. 06 Jul 1996, Charlotte, NC.

59. CAROL LEIGH UPCHURCH COLLINS<sup>6</sup> (LEIGH) (*MARY SUSAN UPCHURCH<sup>5</sup> (SUE), LEWIS MARVIN<sup>4</sup> UPCHURCH, SR., THOMAS BENTON<sup>3</sup>, BENNETT A.<sup>2</sup>, WHITNEY<sup>1</sup>*) was born 07 Mar 1964 in Charlotte, NC. She married EDWARD FRANCIS HENNESSEY IV 08 Apr 1995 in Charlotte, NC. He was born 22 Aug 1962 in Wethersfield, CT.

Children of CAROL (LEIGH) and EDWARD HENNESSEY are:

- i. EDWARD FRANCIS<sup>7</sup> HENNESSEY V, b. 05 Nov 1996, Charlotte, NC.
- ii. MARY CAMERON HENNESSEY, b. 07 Oct 2000.

60. LEWIS MARVIN<sup>6</sup> UPCHURCH III (*LEWIS MARVIN<sup>5</sup>, LEWIS MARVIN<sup>4</sup>, THOMAS BENTON<sup>3</sup>, BENNETT A.<sup>2</sup>, WHITNEY<sup>1</sup>*) was born 14 May 1969 in Pinehurst, NC. He married CATHERINE MELISSA WOOD 06 Mar 1993. She was born 13 Oct 1969 in Charleston, SC.

Children of LEWIS UPCHURCH and CATHERINE WOOD are:

- i. MADELINE DEAN<sup>7</sup> UPCHURCH, b. 28 Feb 1995, Laurinburg, NC.
- ii. ISABELLE MARY UPCHURCH, b. 31 Dec 1997, Asheville, NC.
- iii. MAXIMUS CHRISTIAN UPCHURCH, b. 17 Jan 2002, Raleigh, NC.

61. MOLLIE BENTON<sup>6</sup> UPCHURCH (*LEWIS MARVIN<sup>5</sup>, LEWIS MARVIN<sup>4</sup>, THOMAS BENTON<sup>3</sup>, BENNETT A.<sup>2</sup>, WHITNEY<sup>1</sup>*) was born 19 Aug 1971 in Pinehurst, NC. She married JOHN MATTHEW SHANLY (MATT) 16 Nov 1996. He was born 04 Nov 1970 in Rochester, NY.

Child of MOLLIE UPCHURCH and JOHN (MATT) is:

- i. HARPER CASH<sup>7</sup> SHANLY, b. 19 Sep 2002, Guatemala.

More About HARPER CASH SHANLY:

Adopted: Family record form Bettie Upchurch

Generation No. 6

62. EMILY JEANNETTE<sup>7</sup> LINDER (*HARRIET SUZANNE CAMERON<sup>6</sup> (SUZANNE), THOMAS UPCHURCH<sup>5</sup> CAMERON, SR. (TOM), MARY FLORENCE UPCHURCH<sup>4</sup> (FLORRIE), THOMAS BENTON<sup>3</sup> UPCHURCH, SR. (TOM), BENNETT A.<sup>2</sup>, WHITNEY<sup>1</sup>*) was born 06 Aug 1967 in Winston-Salem, NC. She married ROBIN MONROE JOHNSON Jun 1988 in Bennettsville, SC. He was born 26 Nov 1963.

Children of EMILY LINDER and ROBIN JOHNSON are:

- i. ERIN SUZANNE<sup>8</sup> JOHNSON, b. 12 Aug 1993.
- ii. LACHLAN CLAIRE JOHNSON, b. 31 May 1995.
- iii. JAMES THOMAS (JAKE) JOHNSON, b. 29 Jan 1999.

63. MARIAN DIANE<sup>7</sup> LINDER (*HARRIET SUZANNE CAMERON<sup>6</sup> (SUZANNE), THOMAS UPCHURCH<sup>5</sup> CAMERON, SR. (TOM), MARY FLORENCE UPCHURCH<sup>4</sup> (FLORRIE), THOMAS BENTON<sup>3</sup> UPCHURCH, SR. (TOM), BENNETT A.<sup>2</sup>, WHITNEY<sup>1</sup>*) was born 06 Apr 1969 in Winston-Salem, NC. She married LYNWOOD DEMPCY PADGETT 07 Nov 1992 in Bennettsville, SC. He was born 13 May 1964 in Bennettsville, SC.

Children of MARIAN LINDER and LYNWOOD PADGETT are:

- i. JILLIAN LYN<sup>8</sup> PADGETT, b. 13 Feb 1998.
- ii. MARIEL HAYNES PADGETT, b. 07 Aug 2000.

64. MARY JO<sup>7</sup> WRAY (*ROSEMARY SPEED<sup>6</sup> CAMERON, HUBERT ALEXANDER<sup>5</sup>, MARY FLORENCE UPCHURCH<sup>4</sup> (FLORRIE), THOMAS BENTON<sup>3</sup> UPCHURCH, SR. (TOM), BENNETT A.<sup>2</sup>, WHITNEY<sup>1</sup>*) was born 08 Dec 1966 in Charlotte, NC. She married LEICESTER FOULKE KENT GALLAMORE (KENT) 22 Dec 1993 in Charlotte, NC.

Child of MARY WRAY and LEICESTER (KENT) is:

- i. LAUREL ROSE<sup>8</sup> GALLAMORE, b. 10 Sep 1998, Arizona.

65. JAMES CAMERON REID<sup>7</sup> (JIM) (*JOANNE McDONALD<sup>6</sup> CAMERON, HUBERT ALEXANDER<sup>5</sup>, MARY FLORENCE UPCHURCH<sup>4</sup> (FLORRIE), THOMAS BENTON<sup>3</sup> UPCHURCH, SR. (TOM), BENNETT A.<sup>2</sup>, WHITNEY<sup>1</sup>*) was born 24 Jan 1970 in Henderson, NC. He married CARYN LYNN CASSIDY 20 May 1995 in Cary, NC. She was born 21 Nov 1969 in NY.

Children of JAMES (JIM) and CARYN CASSIDY are:

- i. JESSICA CAMRYN<sup>8</sup> REID, b. 30 Nov 1999, Raleigh, NC.
- ii. CAITLIN ASHLEY REID, b. 16 May 2003, Raleigh, NC.

66. MOLLIE CAMERON<sup>7</sup> GUTHRIE (*DIANE CAMERON TUTTLE<sup>6</sup> UPCHURCH, CLYDE EMMETT UPCHURCH<sup>5</sup> JR., CLYDE EMMETT<sup>4</sup> UPCHURCH, SR., THOMAS BENTON<sup>3</sup>, BENNETT A.<sup>2</sup>, WHITNEY<sup>1</sup>*) was born 01 Oct 1979 in Winston-Salem,

NC. She married MATTHEW RYAN MAYSE 29 Jul 2006 in Clemmons, NC, son of PAUL MAYSE and DAPHNE [JANET]. He was born 17 Aug 1980 in Burlington, NC.

Child of MOLLIE GUTHRIE and MATTHEW MAYSE is:

- i. HARRISON TYLER<sup>8</sup> MAYSE, b. 09 Jan 2008, Winston-Salem, NC.

67. WILLIAM LAWRENCE<sup>7</sup> UPCHURCH III (*WILLIAM LAWRENCE<sup>6</sup>, WILLIAM LAWRENCE<sup>5</sup>, CLYDE EMMETT<sup>4</sup>, THOMAS BENTON<sup>3</sup>, BENNETT A.<sup>2</sup>, WHITNEY<sup>1</sup>*) was born 23 Dec 1971. He married ANNE BEAMAN LEWIS 16 Oct 1999 in NC.

Child of WILLIAM UPCHURCH and ANNE LEWIS is:

- i. JACKSON CASH<sup>8</sup> UPCHURCH, b. 13 Mar 2002.

68. ROBERT PATRICK<sup>7</sup> MASONE (*ALICE ELIZABETH<sup>6</sup> MCCLESKEY, ELSIE JOHNSON<sup>5</sup> UPCHURCH, CLYDE EMMETT<sup>4</sup>, THOMAS BENTON<sup>3</sup>, BENNETT A.<sup>2</sup>, WHITNEY<sup>1</sup>*) was born 16 Sep 1979 in Winston-Salem, NC. He married BETSIE KAY JOHNSON 05 Jun 2004 in Roanoke, VA.

Child of ROBERT MASONE and BETSIE JOHNSON is:

- i. ROBERT MCCLESKEY<sup>8</sup> MASONE, b. 07 Oct 2004.

69. MARSHALL EDWIN<sup>7</sup> MCGEE (*LAWRENCE UPCHURCH<sup>6</sup> MCGEE(LARRY), ALAN MARSHALL<sup>5</sup> MCGEE, JR., BENNIE LEE<sup>4</sup> UPCHURCH, THOMAS BENTON<sup>3</sup>, BENNETT A.<sup>2</sup>, WHITNEY<sup>1</sup>*) was born 16 Sep 1979 in Winston-Salem, NC. He married MELISSA DIANE WILLIAMS 15 Jun 2002 in Fayetteville, NC, daughter of MICHAEL WILLIAMS and PATTY. She was born 12 Nov 1979 in Fayetteville, NC.

Children of MARSHALL MCGEE and MELISSA WILLIAMS are:

- i. DAVIS RILEY<sup>8</sup> MCGEE, b. 06 Aug 2008, Sterling, Va.
- ii. CARYS SUTTON MCGEE, b. 30 Sep 2009, Sterling, Va.

#### Endnotes

1. This document was prepared with the help of many Upchurches. Please pass on additions and corrections to: Alan M. McGee, Jr. Bermuda Village, 347 Hollybrook Drive, Advance, NC 27006, Tel 336-940-3552, [alnanmc@aol.com](mailto:alnanmc@aol.com), Updated 30 Dec 2009

- 1 Bennett A. Upchurch 1834 - 1872
- .. +Sarah Avent Lawrence 1836 - 1897
- ↳ .... 2 Missouri Hinton Upchurch November -
- ..... +Jefferson Ausley Stephens July -
- .... 2 Lucy Jane Upchurch 1860 - 1934
- ↳ ..... +Alphus Furman Norris 1854 - *FERMAN*
- ..... 2 Thomas Benton Upchurch, Sr. (Tom) 1864 - 1946
- ↳ ..... +Mary Ann Johnson (Mollie) 1866 - 1941
- ..... 3 Mary Florence Upchurch (Florrie) 1892 - 1985
- ↳ ..... +Hugh Archie Cameron 1880 - 1949
- ↳ ..... 4 Thomas Upchurch Cameron, Sr.(Tom) 1916 - 1991
- ↳ ..... +Emily Patterson Breeden 1907 - 1990
- ↳ ..... 5 Harriet Suzanne Cameron (Suzanne) 1940 -
- ↳ ..... +James Hugh Linder 1938 - 1992
- ↳ ..... 6 James Cameron Linder( Jimmy) 1965 -
- ↳ ..... +Barbara Louise Worley
- ↳ ..... 6 Emily Jeannette Linder 1967 -
- ↳ ..... +Robin Monroe Johnson 1963 -
- ↳ ..... 7 Erin Suzanne Johnson 1993 -
- ↳ ..... 7 Lachlan Claire Johnson 1995 -
- ↳ ..... 7 James Thomas (Jake) Johnson 1999 -
- ↳ ..... 6 Marian Diane Linder 1969 -
- ↳ ..... +Lynwood Dempcy Padgett 1964 -
- ↳ ..... 7 Jillian Lyn Padgett 1998 -
- ↳ ..... 7 Mariel Haynes Padgett 2000 -
- ↳ ..... \*2nd Husband of Harriet Suzanne Cameron (Suzanne):
- ↳ ..... +Forrest Jack Hurley (Jack)
- ↳ ..... 5 Thomas Upchurch Cameron, Jr.(Tom) 1943 -
- ↳ ..... +Leslie Diane Cummins 1949 -
- ↳ ..... 6 Thomas Leslie Cameron [Tom] 1966 -
- ↳ ..... +Ceril Dulay 1967 -
- ↳ ..... 6 Camilla Cameron 1968 - 1972
- ↳ ..... \*2nd Wife of Thomas Upchurch Cameron, Jr.(Tom):
- ↳ ..... +Patricia Kay Ruznak 1949 -
- ↳ ..... 4 Hubert Alexander Cameron 1917 - 1996
- ↳ ..... +Mary Speed 1919 - 2009
- ↳ ..... 5 Rosemary Speed Cameron 1945 - 1972
- ↳ ..... +Joe Edward Wray, Jr.
- ↳ ..... 6 Mary Jo Wray 1966 -
- ↳ ..... +Leicester Foulke Kent Gallamore (Kent)
- ↳ ..... 7 Laurel Rose Gallamore 1998 -
- ↳ ..... 5 Joanne McDonald Cameron 1946 -

- ..... +John William Reid 1944 -
- ..... 6 James Cameron Reid (Jim) 1970 -
- ..... +Caryn Lynn Cassidy 1969 -
- ..... 7 Jessica Camryn Reid 1999 -
- ..... 7 Caitlin Ashley Reid 2003 -
- ..... 6 Jeffrey Paul Reid (Jeff) 1972 -
- ..... 4 Mollie Johnson Cameron 1925 - 1954
- ..... +David Millard Tuttle - 1954
- ..... 5 [1] Diane Cameron Tuttle Upchurch 1951 -
- ..... +[2] Rodney Alvin Guthrie (Rod) 1952 -
- ..... 6 [3] Mollie Cameron Guthrie 1979 -
- ..... +[4] Matthew Ryan Mayse 1980 -
- ..... 7 [5] Harrison Tyler Mayse 2008 - 8A
- ..... 6 [6] Emilie Albritton Guthrie 1983 -
- ..... 5 [7] David Tuttle Upchurch 1953 -
- ..... +[8] Sharon Lynn Ivey (Lynn) 1955 - 2004
- ..... 6 [9] Sarah Katherine Upchurch 1981 -
- ..... 6 [10] Elizabeth Ann Upchurch 1983 -
- ..... 4 Donald Bennett Cameron, Sr.(Don) 1928 - 1999
- ..... +Elsie Faye Ingram 1931 -
- ..... 5 Elizabeth Blue Cameron (Beth) 1960 -
- ..... +Ronald Irvin Currin (Ronnie) 1957 -
- ..... 6 Hannah Blue Currin 1990 -
- ..... 6 Andrew Irvin Currin 1992 -
- ..... 6 Cameron Luke Currin 1994 -
- ..... 5 Donald Bennett Cameron, Jr. 1965 -
- ..... 4 Sarah Marie Cameron ( Marie) 1929 -
- ..... +Vernon Weaver Brown, Jr. 1925 - 2003
- ..... 5 Evelyn Marie Brown 1954 -
- ..... +Evan Keith Fram 1956 -
- ..... 6 Eric Michael Fram 1994 -
- ..... 5 Vernon Weaver Brown III 1956 -
- ..... +Mary Anne Mitchell 1958 -
- ..... 6 Holly Marie Brown 1983 -
- ..... 6 Adam Mathew Brown 1987 -
- ..... 5 Cameron Lee Brown (Cam) 1958 -
- ..... +Catherine Vaughn Angle (Cathy) 1956 -
- ..... 4 Florence Louise Cameron 1933 - 2004
- ..... +James Robert Weaver, Sr. 1927 - 2003 1957
- ..... 5 James Robert Weaver, Jr.(Jimmy) 1958
- ..... +Candace
- ..... 6 James Robert Groome
- ..... 5 Mark Cameron Weaver 1961 -

..... 5 Robert Tanner Weaver (Bob) 1964 - 2000  
 ..... 3 Clyde Emmett Upchurch, Sr. 1894 - 1972  
 ..... +Alice Amanda Johnson 1894 - 1978  
 ..... 4 Clyde Emmett Upchurch Jr. 1917 - 1996  
 ..... +Lorena Love Falls 1916 - 2002  
 ..... 5 [1] Diane Cameron Tuttle Upchurch 1951 -  
 ..... +[2] Rodney Alvin Guthrie (Rod) 1952 -  
 ..... 6 [3] Mollie Cameron Guthrie 1979 -  
 ..... +[4] Matthew Ryan Mayse 1980 -  
 ..... 7 [5] Harrison Tyler Mayse 2008 -  
 ..... 6 [6] Emilie Albritton Guthrie 1983 -  
 ..... 5 [7] David Tuttle Upchurch 1953 -  
 ..... +[8] Sharon Lynn Ivey (Lynn) 1955 - 2004  
 ..... 6 [9] Sarah Katherine Upchurch 1981 -  
 ..... 6 [10] Elizabeth Ann Upchurch 1983 -  
 ..... 5 Clyde Emmett Upchurch III 1956 -  
 ..... +Isabella Beltran (Esa) 1957 -  
 ..... 6 Travis Upchurch 1989 -  
 ..... 6 Croft Upchurch 1992 -  
 ..... 6 Emma Upchurch 1998 -  
 ..... 4 Alworthy Upchurch (Worthy) 1919 -  
 ..... +Thomas Auman Caulk 1916 - 1994  
 ..... 5 Thomas Worthy Caulk (Tommy) 1945 -  
 ..... +Susan Wright 1947 -  
 ..... 5 Candida Caulk(Candi) 1947 -  
 ..... 4 William Lawrence Upchurch, Sr. (Bill) 1921 - 1993  
 ..... +Martha Barrington 1923 - 1987  
 ..... 5 William Lawrence Upchurch, Jr.(Larry) 1942 -  
 ..... +Joy Langdon 1947 -  
 ..... 6 William Lawrence Upchurch III 1971 -  
 ..... +Anne Beaman Lewis  
 ..... 7 Jackson Cash Upchurch 2002 -  
 ..... 6 Brian Bartlett Upchurch (Bart) 1976 -  
 ..... 5 Martha Alice Upchurch 1946 -  
 ..... +Larry Wayne Phillips 1944 -  
 ..... 6 William Bradley Phillips (Brad) 1972 -  
 ..... 6 Brooke Upchurch Phillips 1979 - 1998  
 ..... 4 Thomas Joseph Upchurch (Joe) 1926 - 1997  
 ..... +Dwan Ann Swindell 1930 -  
 ..... 5 Ann Swindell Upchurch 1954 -  
 ..... +Richard Godfrey 1954 -  
 ..... 6 Mark Joseph Godfrey 1986 -  
 ..... 6 Leah Elizabeth Godfrey 1989 -



..... 5 Dwan Swindell Upchurch 1957 -  
 ..... +Harold Lee Turner 1953 -  
 ..... 6 Michael Lee Turner 1987 -  
 ..... 6 Sarah Marie Turner 1990 -  
 ..... 6 Laura Ann Turner 1994 -  
 ..... 4 Elsie Johnson Upchurch 1926 -  
 ..... +Robert Samuel McCleskey (Mac) 1922 -  
 ..... 5 Alice Elizabeth McCleskey 1952 - 1999  
 ..... +Henry Patrick Masone 1952 -  
 ..... 6 Robert Patrick Masone 1979 -  
 ..... +Betsie Kay Johnson  
 ..... 7 Robert McCleskey Masone 2004 -  
 ..... 6 Amanda Elizabeth Masone 1982 -  
 ..... +Ryan Hosenfeld  
 ..... 6 Samuel McCleskey Masone 1984 -  
 ..... 3 Maude Hyacinth Upchurch 1896 - 1992  
 ..... +Robert Banks Lewis (Bob) 1893 - 1976  
 ..... 4 Mary Upchurch Lewis 1923 -  
 ..... +Charles Watson Lawhon (Watson) 1922 - 2004  
 ..... 5 Robert Stirling Lawhon (Bob) 1952 -  
 ..... +Jacqueline Smith (Jackie) 1955 -  
 ..... 6 Juliana Luise Lawhon (Julie) 1982 -  
 ..... 5 Richard Upchurch Lawhon 1955 -  
 ..... +Donna Marie Pichirallo 1957 -  
 ..... 6 Andrea Lewis Lawhon 1984 -  
 ..... 6 Tracy Marie Lawhon 1986 -  
 ..... 6 Mary Catherine Lawhon 1989 -  
 ..... 4 Marion Irene Lewis 1931 -  
 ..... +Charles Allen Avera, Sr. 1931 -  
 ..... 5 Charles Allen Avera Jr.(Allen) 1956 -  
 ..... 5 [12] Marian Elizabeth Avera (Beth) 1959 -  
 ..... +[11] Gregory Lawrence McGee(Greg) 1961 -  
 ..... 6 [13] Mollie Elizabeth McGee 1995 -  
 ..... 6 [14] Kellie Lauren McGee 1997 -  
 ..... 5 .  
 ..... 3 Carrie Marie Upchurch ( Marie) 1898 - 1904  
 ..... 3 Bennie Lee Upchurch 1900 - 1987  
 ..... +Alan Marshall McGee, Sr. 1898 - 1964  
 ..... 4 Alan Marshall McGee, Jr. 1928 -  
 ..... +Nancy Elizabeth Duckworth 1930 -  
 ..... 5 Lawrence Upchurch McGee(Larry) 1953 -  
 ..... +Sandra Elizabeth Clement 1953 -  
 ..... 6 Marshall Edwin McGee 1979 -

..... +Melissa Diane Williams 1979 -  
..... 7 Davis Riley McGee 2008 -  
..... 7 Carys Sutton McGee 2009 -  
..... 6 Sarah Elizabeth McGee 1981 -  
..... 5 Susan Elizabeth McGee 1956 -  
..... +John Patrick Grissom  
..... \*2nd Husband of Susan Elizabeth McGee:  
..... +Michael Livesay 1957 -  
..... \*3rd Husband of Susan Elizabeth McGee:  
..... +Chad Michael Chamberlain  
..... \*4th Husband of Susan Elizabeth McGee:  
..... +Michael Hovious  
..... \*5th Husband of Susan Elizabeth McGee:  
..... +Exit Smith  
..... 5 Janice Marshall McGee 1958 -  
..... +Richard Christian Flanagan(Rick) 1952 -  
..... 5 Nancy Lynn McGee, (Nanci) 1962 -  
..... +John Lawrence Kovach 1958 -  
..... \*2nd Husband of Nancy Lynn McGee, (Nanci):  
..... +Christopher Philip Robinson (Chris) 1968 -  
..... 6 Shannon Rose Robinson 1997 -  
..... 6 Christopher Timothy Robinson(CJ) 1999 -  
..... 4 Lawrence Bennett McGee(Larry) 1931 -  
..... +Dorothy Faye Fisher(Dot) 1932 -  
..... 5 David Marshall McGee 1959 -  
..... +Lynn Echelberger 1959 -  
..... 6 Alexandra Rose McGee(Alex) 1993 -  
..... 5 [11] Gregory Lawrence McGee(Greg) 1961 -  
..... +[12] Marian Elizabeth Avera (Beth) 1959 -  
..... 6 [13] Mollie Elizabeth McGee 1995 -  
..... 6 [14] Kellie Lauren McGee 1997 -  
..... \*2nd Wife of [11] Gregory Lawrence McGee(Greg):  
..... +Andi Sobbe 1961 -  
..... 3 Thomas Benton Upchurch, Jr(Tommie). 1902 - 1993  
..... +Anne Eloise Hoyl 1907 - 1988 1+DYLE  
..... 4 Betty Anne Upchurch 1933 -  
..... +John Calvin Hasty, Sr.( Pete) 1930 - 2000  
..... 5 John Calvin Hasty, Jr 1959 -  
..... +Elizabeth Ann Weeks (Liz)  
..... 5 Flora Anne Hasty 1960 -  
..... +James Roy McCook, Jr (Guy) 1956 -  
..... 6 Currie Anne McCook 1987 -  
..... 6 Natalie Marie McCook 1988 -

..... 5 Elizabeth Upchurch Hasty 1964 -  
 ..... +Stephen Patrick Sutton (Steve) 1964 -  
 ..... 6 William Thomas Sutton 1998 -  
 ..... 4 Eloise Hoyl Upchurch 1940 -  
 ..... +William Eugene Carter, Sr (Gene) 1939 -  
 ..... 5 William Eugene Carter, Jr. 1970 -  
 ..... +Kimberleigh Lynne Wallom (Leigh) 1979 -  
 ..... 6 Caitlyn Claire Carter (Claire) 2002 -  
 ..... 6 Carleigh Elle Carter 2003 -  
 ..... 6 Kimberlee Kate Carter (Kate) 2005 -  
 ..... 3 William Lawrence Upchurch (Lawrence) 1904 - 1913  
 ..... 3 Lewis Marvin Upchurch, Sr. 1906 - 1960  
 ..... +Mary Susan Spell 1906 - 2002  
 ..... 4 Mary Susan Upchurch (Sue) 1933 -  
 ..... +Raymond Davis Collins, Sr. 1931 -  
 ..... 5 Lewis Alan Collins [Alan] 1955 -  
 ..... +Margaret Anne Parker 1954 -  
 ..... 6 Weston Alan Collins 1985 -  
 ..... 6 Patricia Anne Collins 1989 -  
 ..... 5 William Bruce Collins [Bruce] 1955 -  
 ..... +Belinda  
 ..... 6 Whitney Collins  
 ..... 6 Bailey Collins  
 ..... 6 Allison Collins  
 ..... 5 Raymond Davis Collins, Jr.[Ray] 1958 -  
 ..... +Linda Wooten Harwell 1963 -  
 ..... 6 Davis Andrew Collins 1992 -  
 ..... 6 Addison Spell Collins 1995 -  
 ..... 5 Mary Susan Collins (Susan) 1962 -  
 ..... +John Mark Weddington 1960 -  
 ..... 6 John Mark Weddington, Jr. 1989 -  
 ..... 6 Michael Benton Weddington 1992 -  
 ..... 6 David Vance Weddington 1996 -  
 ..... 5 Carol Leigh Upchurch Collins (Leigh) 1964 -  
 ..... +Edward Francis Hennessey IV 1962 -  
 ..... 6 Edward Francis Hennessey V 1996 -  
 ..... 6 Mary Cameron Hennessey 2000 -  
 ..... 4 Lewis Marvin Upchurch, Jr. 1938 -  
 ..... +Bettie Allen Daniel 1941 -  
 ..... 5 Elizabeth Allen Upchurch 1966 -  
 ..... +Richard Sylvester Allegood  
 ..... 5 Lewis Marvin Upchurch III 1969 -  
 ..... +Catherine Melissa Wood 1969 -

..... 6 Madeline Dean Upchurch 1995 - ✓  
 ..... 6 Isabelle Mary Upchurch 1997 -  
 ..... 6 Maximus Christian Upchurch 2002 -  
 ..... 5 Mollie Benton Upchurch 1971 -  
 ..... +John Matthew Shanly (Matt) 1970 -  
 ..... 6 Harper Cash Shanly 2002 -  
 ..... 3 Alice McDowell Upchurch 1911 - 1911  
 ..... 2 William Joseph Upchurch (Joe) 1867 - 1933  
 ..... +Otilia Rosalie Johnson (Rosa) 1871 - 1934  
 ..... 3 Agnes Upchurch 1893 -  
 ..... +Julian Samuel Johnson  
 ..... 4 Agnes Mae Johnson  
 ..... +John Campbell  
 ..... 4 Julian Johnson  
 ..... +Jean Clark  
 ..... 2 James Curtis Upchurch (Curt) 1870 - 1942  
 ..... +Repsie Rochester Cotton 1875 - 1961

ALAN MIRSAL ALAN MCGEE, JR XIR-3552

ROBERT P. UPCHURCH  
351 Shetland Valley Court  
Chesterfield, MO 63005-4840  
(636) 530-6022

24 DEC 2002

ALAN M. MCGEE, JR  
5426 BERMUDA VLG  
ADVANCE, NC 27006

Dean (Dean) Alan,

Thank for your 100 check remembering your

administration of the UPB for 2003 and providing

support for Upchurch Research on a memorial

to your grandfather. We keep making progress

to your grandfather. We both to the pastor to

Next week I go back to the farm. He has lots

get my car repaired. He is able to work 1 F503

of therapy and hope to be able to work 1 F503

after 4 months of healing. It's a slow process.

getting on the internet is a challenge for

me. I know it would take time and I am

reluctant to give up any activity I now

have. Still maybe someday.

We hope to do some more traveling in the

course. Between the leg and church responsibilities

We are restricted. I have hope with the end

of May. I am President of our congregation

then you and many more have come up

- need passage, Pastor return, Treasurer Board,  
- Debt reduction campaign, accessibility issues, etc.

I am actually enjoying all the challenges and  
Salary is a great help. In February I will  
give a lay sermon on why members should  
help reduce our \$270,000 debt. I plan to tell  
the story of how our family has benefited  
from having church buildings in which our  
family life has unfolded. My goal is not  
to have a dry eye in the audience.

Later this year we may take a cruise  
as Salary has really earned one. And  
we are falling behind in visiting North  
Carolina.

We trust this finds you and Nancy well  
and enjoying your retirement setting. We  
hope you are having a merry Christmas  
and that the year 2003 will bring to  
you great joy and satisfaction.



Sincerely yours

Phil Upchurch

{ROBERT PHILLIP UPCHURCH}

"Out of the silence,

*music...*

Out of the darkness,

*light...*

Out of uncertainty,

*promise...*

Hope was born that night."

PHIL + SALLAINE,

WISHING YOU EVERY BLESSING

AT CHRISTMAS

AND A SPEEDY RECOVERY  
TO YOU PHIL! WE WERE  
SO SORRY TO HEAR ABOUT  
THE LEG. GLAD YOU HAD  
SUCH A FINE TRIP TO  
ENGLAND. OUR BIG EVENT

---

WAS OUR GRANDSON GRAD-  
UATION (UNC-CHAPEL HILL) AND  
MARRIAGE TO A LOVELY CLASS-  
MATE!

ALL THE BEST  
Alan + Nancy  
McGee

REC'D  
18 DEC 20-2

ALAN MARSHALL MCGEE, JR

XID-3552

REC'D  
DEC 2001

Alan and Nancy McGee  
5426 Bermuda Village  
Advance, NC 27006

PHIL & SALLAINE,

Thinking of you

at this wonderful time of year.

Alan & Nancy McGee

Sorry we missed connections  
in 01, maybe in 02 - hope so.  
Hope your book develops  
- you are the one to do it!



ALAN MARSHALL MCGEE, JR

XID-355Z

**UPCHURCH**

**351 SHETLAND VALLEY COURT  
CHESTERFIELD, MISSOURI 63005-4840  
(636) 530-6022**



28 DEC 2001

ALAN MCGEE

5426 BERMUDDA VILLAGE

ADVANCE, NC 27006

Dear Cousin Alan,

Thank for your renewal on the UP  
for the year ahead and for your contributions  
to the Upchurch Research Fund. Our progress  
continues to be excellent.

Our family history trip to NC 29 NOV -  
17 DEC was very productive. The weather was  
great and I made quite a few contacts that  
should continue to provide input. We  
are sorry we missed you and hope we  
can get together on the next round.

My Johnson book has arrived and has  
already been used to help a correspondent.

Our very best to you and Nancy for  
a Great 2002.

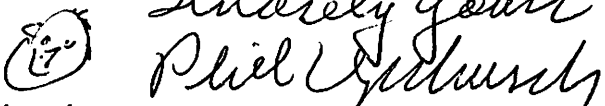
Sincerely yours  
  
{ROBERT PHILIP UPCHURCH}

- ① See Pg 22 of West 15 MAR 1979 JH to RPH  
 Alan Marshall McGee JH 13 JUL 1938 in son  
 of Bennie Lee U (F) b 1 FEB 1900 of Moor/Walton  
 U Conn.
- ② see JH 20 AUG 1986 Thomas Benton U, Jr & R B  
 Alan Marshall McGee Jr b (Winston-Salem, NC)  
 md 26 AUG 1950 (Lynchburg, VA) Nancy  
 Elizabeth Duckworth b 23 JUL 19XX (Fayetteville,  
 NC).
- ③ From: Thomas Benton U, Sr Scrapbook - 20 MAY 1999 Pg 43

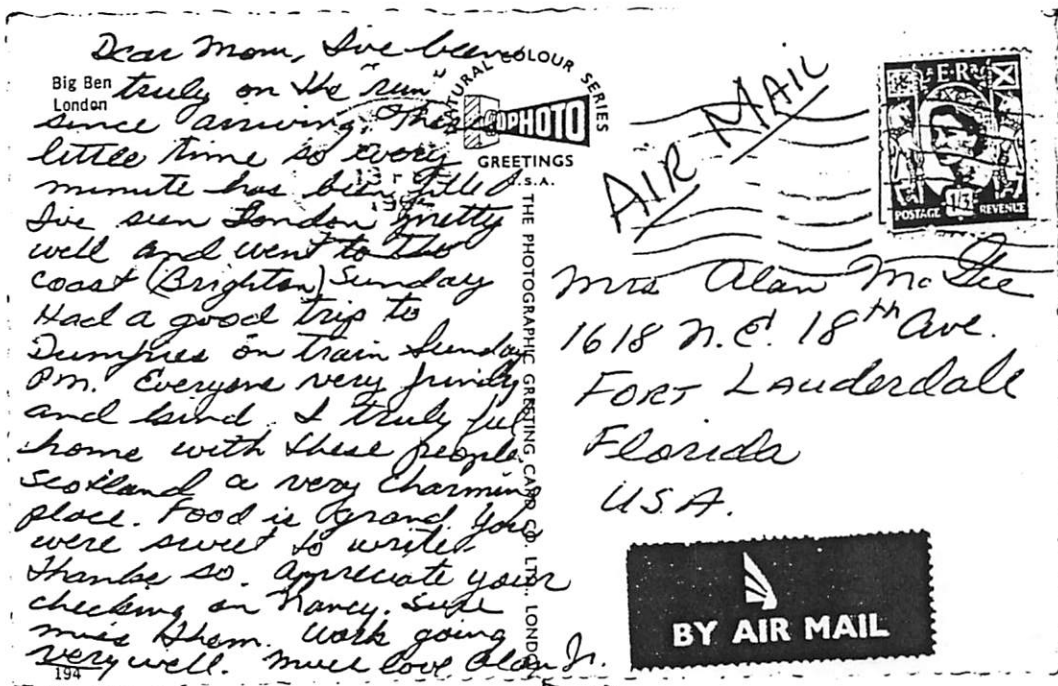

A = ALAN MARSHALL MCGEE, JR

④ From Notes of RPA/SSU Sojourn 19-22 MAY 1999 @ NC

Arrived at the Alan McGee home at 5:00 PM. Had a chat for about 1 1/2 hrs. Alan loaned me 2 albums of newspaper clippings prepared by his mother - mostly from a Raeford paper but a few items from other papers. Alan showed me pictures of his family back to his GF Thomas Benton U, Sr. Alan recalls his GF giving him means to sell in Winston Salem - profits to be shared with his GF.

I related Alan re the proposed locality of the land of his ancestor Whitney U in western Wake Co, NC. He was not negative but showed no signs of real interest other than to say the lady who lived with him is an expert on land records. He did say his main interest was to identify his several lines back in a direct fashion so his descendants could pursue if they so desired.

I discussed inheritance with Alan. He has just put into place a Family LLC [I need to check availability in NC]. The Raeford Whitely holdings are now into 3rd & 4th generations. He thinks the predominant desire is to liquidate.

Had dinner at Lady 32. Alan & Nancy are off soon to a 2 week trip to France then 50th in in AUG

⑤ 15 APR 2001 AM McGee Jr called from his home (336) 940-3552 & left a message that he & Nancy would be happy to see us on our trip to NC in APR 2001

⑥ 15 OCT 2001 AM McGee Jr called to say his UB had arrived and also to invite us to spend the night with them on our next trip to NC. His phone no is still (336) 940-3552

① 25 NOV 2001 - Called Alan [336] 940-3552. A explore prospects of a field trip in NC next month. He is unavailable as they have 9 days scheduled for snorkeling in the Bahamas (a yearly trip) & some Christmas obligations. He would we'd stop by for lunch on our return leg to MO. I declined as we are trying to reach Paducah, KY on that day of travel. He has looked up the Clegg book I mentioned to him. We had a cordial chat.

ALAN MARSHAL MCGEE, JR

XJO-3552

Alan M. McGee, Jr. 10/18/01

Phil - GOOD TO TALK WITH YOU  
ON THE 15<sup>TH</sup>.

I HAVE CONFIRMED THAT  
THE JOHNSON BOOK CONCERNING  
OUR ANCESTORS IS STILL  
AVAILABLE FROM:

STANDARD HOME PLAN SERVICE, INC  
P.O. BOX 248  
FUQUAY-VARINA, NC 27526

\$ 25 (INCLUDES S+H)

GOOD LUCK!

REGARDS Alan M. McGee, Jr.

Alan and Nancy McGee  
5426 Bermuda Village  
Advance, NC 27006



Our next big event is a small surprise birthday party for Sallaine I have arranged to celebrate her 75th. She will bill me! It will be at a local cruise restaurant we now claim as our own.

We will be in AZ 23-30 JAN 01 and then in February Sallaine has invited me should visit her ~~in~~ in Florida. If it comes about that will take up about two weeks as we will lolley-gog along the way. This trip will not take us through NC.

As plans stand we hope to spend two weeks in Raleigh sometime during April or May. This will be strictly for family history research and will be one of several two-week visits I hope to make for this purpose in the next year or so. It is time I gave more attention to the NC Upchurches. You and I had talked about visiting the area in southwestern Wake County where

there is Upchurch history of mutual interest.  
If our respective schedules would allow,  
would it be possible for you and  
Nancy to drive down to Raleigh  
while we are there so we could go  
for the ride through rural Wake County?  
If not convenient this spring perhaps  
we could do it in the Fall when we  
hope to return again.

We trust this finds you and Nancy  
well and looking forward to a  
great 2001!

Sincerely yours  
 Phil Upchurch  
{ROBERT PITZLIP UPCHURCH}



ALAN MARSHALL MCGEE, JR. X17355Z

DR. MRS PHIL UPCHURCH  
6 EAGLES WAY LANE  
LAKE ST. LOUIS, MO 63367

UPCH006 633673229 1600 06 12/01/00  
NOTIFY SENDER OF NEW ADDRESS  
UPCHURCH  
351 SHETLAND VALLEY CT  
CHESTERFIELD MO 63005-4840

63367+2240



REC'D  
16 DEC 2000

"Thoughts of friends, both far and near,  
Are close to heart this time of year"



Alan M & Nancy D Mc Gee  
5426 Bermuda Vlg  
Advance, NC 27006-9400

PHIL + SALLAINE,



Thinking of you  
and wishing you happiness  
at Christmas and in the new year.

Alan + Nancy Mc Gee

OUR MOVE TO THIS RETIREMENT  
COMMUNITY WAS A PAIN (SELLING OUR  
HOUSE & CONTRACTING HOUSEHOLD,  
BUILDING PLACE etc) BUT WE ARE NOW  
SETTLED ABOUT 10 MIN. W OF WINSTON-  
SALEM AND VERY HAPPY. STOP BY!  
(336-940-3552)

REC'D  
27 DEC  
1997

PHIL + SALLINE YOUR 99 VISIT  
WAS A HIGHLIGHT FOR US!  
May the love, joy, and peace

that only He can bring  
be yours at Christmas and always

Alan

ALAN AND NANCY MCGEE

PHIL, NANCY + I HAVE BEEN INVITED  
TO DAUGHTER NANCY'S FOR CHRISTMAS.  
HOPE WE DON'T MISS YOUR RALEIGH  
VISIT. WE WILL BE HOME THE 27<sup>TH</sup>!  
THINK YOU ARE WISE TO "RESET AGENDA!"



our challenge in setting the new agenda is to make several changes. We have already made the change in publication schedule. Next I have to negotiate in the next two weeks a new farming arrangement with my ~~two~~ farm operators. I want them to handle practically all the details and leave me with the joy of an occasional visit. One option would be to sell the farm but I don't want to. The third change is to move from our present home to a gated community in an attached villa with all outside maintenance (yard, snow removal, roof maintenance, etc) taken care of by the homeowners association. Last week we actually made a deposit on such a home but now Sullaine is getting cold feet and we may back out and wait 6-36 months for the money. At least we found what we want - maybe not just now.

We recall with much pleasure the visit we had with you and Nancy and look forward to our continued friendship.

Sincerely yours  
Phil Gildarchy  
(4) Phil Gildarchy  
[ROBERT PHILLIP UPCHURCH]

MICHAEL ENTERPRISES  
R. P. UPCHURCH  
6 EAGLES WAY LANE  
LAKE ST. LOUIS, MISSOURI 63367-2240



ALAN M MCGEE, JR  
5309 PARKWOOD DRIVE  
RALEIGH, NC 27612

10 SEP 1999

Dear Cousin Alan,

Thanks for your letter of 15 AUG 1999 in which you provided supplementary information on the scrapbook kept by your mother. This is a valuable set of mementos. Thanks also for the items on your parents. They were exceptional people. All you provided has been properly extracted and recorded.

Yes, I did get a copy of the "Concerning our Ancestors" book. This will replace the machine copy I made a decade ago. I spent some time yesterday going over it and made some extractions. Besides your own line in the book there are several others that interest me because they tie into major families in the area of central N.C. It will take me a while to work through this but I now have a plan.

It was great that you and Nancy had an enjoyable trip to Europe. We should go again.

your suggestion that we might visit the Holly Spruce - Fryway Area together is most welcome. This is an important area for the heritage of Upchurch and related families and I have never had the chance to get a good feel for the area. When we come to Raleigh I will make this joint visit to Holly Spruce - Fryway a priority. We still hope to come for 10-14 days in November but our plans are not yet firm. I'll get in touch with you in advance and hope to set up a schedule. I am overdue for doing some family history work in NC and it's to get on with it.

We have just finished a nice 3 acre grazed meadow on one of our farms and hope for a nice slow rain to get the seeds to germinate. Harvest of corn/beans should start in a week or so. I have to monitor the press. We may steal away for a short visit to Mainsor Island in Lake Huron.

Sincerely yours  
Sallaine sends her regards - ☺ Phil Upchurch

[ROBERT PHILIP UPCHURCH]

ALAN MARSHALL MCGEE JR X10-3552  
5309 PARKWOOD DR.  
RALEIGH, NC 27612  
AUGUST 15, 1999

ALAN M. MCGEE, JR.  
5309 PARKWOOD DRIVE  
RALEIGH, NC 27612

REC'D 18 AUG 1999

DEAR COUSIN PHIL,  
I AM SORRY I HAVEN'T RESPONDED  
SOONER TO YOUR LETTER OF 17 JUNE, 1999.  
YOU CERTAINLY DID A MONUMENTAL  
JOB TO COPY THE UPCHURCH SCRAPBOOK!  
I HAVE MADE AN EFFORT TO ANSWER  
YOUR QUESTIONS.

✓ OK #1 Pg 81. DUNCAN CAMERON. THE ONLY  
CAMERON - UPCHURCH CONNECTION IS WITH  
UNCLE HUGH ARCHIBALD CAMERON MARRIED  
TO MY "AUNT FLORIE" (P 72). "UNCLE HUGH"  
WAS FROM LEE COUNTY. I'M NOT SURE OF  
THE WAKE CO. CAMERON CONNECTION - SORRY.

Δ #2 Pg 82 - MY GF THOMAS B. UPCHURCH, SR.

Δ #3 Pg 91 - MY MOTHER BENNIE LEE U.  
MCGEE CIRA 1945?

Δ #4 Pg 97 - MARVIN MCKENZIE JOHNSON  
SEE P 178 CONCERNING OUR ANCESTORS  
NOT SURE OF ALICE AMANDA  
JOHNSON CONNECTION.

□ #5 Pg 44 JACKSON SPRINGS A FAMILY  
VACATION SPOT WHEN MY MOTHER  
WAS A CHILD.  
NO KNOWN CONNECTION TO N. BLUE.

Δ #6 Pg 16 - FOOTBALL GAME - ONLY CAROLINA  
LOSS IN 1922. TEAM WON OTHER  
9 GAMES. MY DAD FIRST TEAM  
FULL BACK.

□ #7 Pg 21 - NO KNOWN SIGNIFICANCE

□ #8 Pg 25 - SIGNIFICANCE NOT KNOWN  
- IN MY MOTHERS HANDWRITING

PHIL, YOU DID A REMARKABLE JOB OF IDENTIFYING THOSE MENTIONED IN THE SCRAPBOOK. ONE SMALL ERROR WAS NOTED ON Pg 32. THE

POSTCARD FROM THE UN IN NYC WAS FROM MY SON LAWRENCE

UPCHURCH MCBEE TO MY MOTHER. HE IS NOW SENIOR VICE-PRESIDENT AND CHIEF COUNSEL FOR NOVANT HEALTH IN WINSTON-SALEM, NC.

HOPE YOU WERE ABLE TO OBTAIN A COPY OF THE JOHNSON BOOK, CONCERNING OUR ANCESTORS.

△ JOANIVA J. PROCTOR DIED ON JULY 20, 1999 FROM CANCER.

IT WOULD BE WONDERFUL TO SEE YOU IN NOVEMBER IF YOU CAN WORK IT IN. MAYBE WE COULD VISIT THE HOLLY SPRINGS-FUQUAY AREA TOGETHER.

WE HAD A WONDERFUL 2 WEEKS IN FRANCE (NORMANDY, BRITTANY, PARIS) MY DAD HELPED TRAIN 'THE FIRST WAVE' AT OMAHA BEACH FOR 18 MOS IN ENGLAND. BEING THERE WAS A VERY EMOTIONAL EXPERIENCE.

HOPE TO SEE YOU AND SALINE IN NOVEMBER.

OUR BEST TO YOU,  
Alan M. McLee, Jr.

P.S. ENCLOSED ARE MY MOM + DAD'S COLLEGE BIOS.



# PEACE COLLEGE, RALEIGH, NC

## SENIORS

Copy placed in  
Profile of  
Bennie Lee U

THE LOTUS



1 9 2 0



### II Θ M

President Student Body, 1919-'20  
President II Θ M Society, 1919-'20  
Captain White Volley Ball Team,  
1919-'20  
President Athletic Association, 1918-  
'20  
Y. W. C. A. Cabinet Member, 1918-'20  
Captain Whites, 1918-'20, '17, '18, '19  
Commencement Marshal, 1919  
Captain Tennis (Whites), 1918-'19  
Secretary and Treasurer Choral Club,  
1918-'19  
President Special Club, 1917-'18  
Captain Basketball (Whites), 1918-'19  
Assistant Cheer Leader, 1919-'20  
German Club, 1918-'19, '20  
Last Will and Testament, 1919-'20  
Winner of Monogram, 1918-'19

### BENNIE LEE UPCHURCH

Raeford, N. C.



VOICE



*"To those who know thee not, no  
words can paint,  
And those who know thee know all  
words are faint"*

Now for Bennie! We believe that she is really all that a young girl could be. As the best all around girl she excellently represents our school. She is truly a leader among leaders, a leader in the musical, the literary, the social and the athletic world of Peace. The height that she has reached as president of our student body, is a mere sample of her wonderful ability to obtain the higher things of life.

Page Page Twenty-two

MOTHER OF ALAN M. MCGEE, JR.

# UNC CHAPEL HILL NC SENIORS

## 1923 YACKETY YACK



### ALAN MARSHALL McGEE

Goldsboro, N. C.

Age, 24; Height, 5 feet 8 inches; Weight, 152

Degree, B.S. Commerce

President of Class (1); First Year Reserve Football (1); Class Baseball, Captain (1); Phi Society; Campus Cabinet, Secretary (1), President (4); Sub-Assistant Manager Varsity Football (2); Varsity Football (2, 3, 4); Varsity Baseball (2, 3, 4); Assistant Manager YACKETY YACK (3); Monogram Club; Y. M. C. A. Cabinet (4); Le Cercle Francais Vice-President (3); Carolina Playmakers; Dramatic Order of Satyrs; Chief Commencement Marshal (3); Ball Manager Assistant (4); Amphoterotheren; Sheiks; "13"; Coop; Grail; A. E. F. Club; Golden Fleece.

B Θ Π

ALAN was "tapped" for Golden Fleece as being the representative "all-round man" of the Junior, now Senior Class. This expresses about as well as possible Alan's career at the University. He is to be found among all scenes of action from a Carolina-Virginia controversy upon Emerson Field to a meeting of the Y M. C. A. Cabinet in the "Y" Building. And he has been instrumental in bringing about good results whenever associated in any such endeavors.

Those men who were parties to the recent defeat of the Central Allies upon the famous European battlefields do not like to recount their experiences. We are slipping one over on Alan when we say that a statement of the truth would result in displaying him to the world as one of the youngest captains in the American forces engaged. He has the stuff in him from which true fighters are made and he will assert himself wherever he chooses to locate.

### ERNEST LOGAN McMURRY

Columbus, N. C.

Age, 19; Height, 5 feet 11 inches; Weight, 165

Degree, A.B.

Freshman Baseball Squad; Freshman Debating Club; Dialectic Literary Society; Carolina Club; Carolina Playmakers; Football Squad; Junior Executive Committee; Wrestling Team Substitute; Track Team.

FROM Gastonia, famed for textiles and baseball teams, comes "Mac" who started out his first year as an enthusiastic member of the Freshmen Debating Society. He soon abandoned the forensic art, however, to pass time on Coach Bob Fetzer's cinder path, where he has been a valuable member of the squad during several seasons, but on account of various kinds of hard luck has failed to win the letter.

Although a student of parts, "Mac" is very skeptical about the necessity of the modern language requirement for a degree in the school of liberal arts.

Next year he will go to fair Harvard to enter upon the study of law, and with his gift of "gab" and analytical mind and legal cast of countenance, it is evident that the spirits of Webster, Coke and Blackstone have marked him for an illustrious disciple of their tenets.

The class sends him on his way with its blessings, knowing that he will learn the law and hoping that he learns the tongue of Madame de Stael.

Ninety-seven

FATHER OF ALAN M. MCGEE, JR.

copy placed in  
Alain  
McGee  
McGee

ALAN MARSHALL MCGEE, JR

XFD-3552

MICHAEL ENTERPRISES

R. P. UPCHURCH

6 EAGLES WAY LANE

LAKE ST. LOUIS, MISSOURI 63367-2240



17 JUN 1999

ALAN M. MCGEE, JR  
5309 PARKWOOD DRIVE  
RALEIGH, NC 27612

Dear Cousin Alan,

At long last I have completed (?) processing  
the Scrapbook you loaned me. This involved  
many enjoyable hours - some spent rereading  
related items collected over many years. Let  
me explain the process I used which was  
as follows:

- Machine copied all entries.
- Cut/trimmed all entries and taped onto  
8 1/2" x 11" sheets and numbered same  
1 → 108 (includes both scrapbooks) to  
make a new MASTER COPY
- For each article on each of the 108 pages  
entered a key name or two on the  
Master Copy
- Made Four Copies of the Master Copy (A, B,  
C, D)  
and used as follows:
  - A. This copy provided to you here.
  - B. Labeled as WORKING COPY and I  
used it to enter notes, comments,  
questions, clarifications, etc.

C. Held in reserve in case anyone wants me to make a copy for them

D. Cut up paper so as to have copies of specific articles to enter into my Biograph system.

- Next I went over the working copy and extracted any new information for my Master outline and placed notes as appropriate in the Biographies of the various individuals.

Much of the information in the scrapbook was already in my system. However, quite a few new details were added and the various Biographies have been enhanced with photos, stories about events, etc, etc.

I was surprised that I could understand just about every entry in the scrapbook. However, here are a few items where questions remain:

- #1 - Pg 81 - Duncan Cameron - How do we link the Raeford Upchurch back to him?
- #2 Pg 82 - Camp Tom U - which Upchurch is this camp named for?
- #3 Pg 91 - who is the lady pictured alone?

#4 Pg 97 - How does Marnie Johnson fit in?

#5 Pg 44 - Re Jackson Springs - Does it have any special significance for the Upchurch Family and who is NANCY BLUE?

#6 Pg 16 - of what significance is the football item.

#7 Pg 21 - Significance?

#8 Pg 25 - Significance?

These are all minor points but if you happen to be able to shed any light on the questions raised I would appreciate your input. Also, if you could scan the 108 page and see if any of the names I have entered in are incorrect. If you spot any errors, I would like to correct my records.

Your mother made a very nice contribution to our Upchurch heritage when she created these scrapbooks. She obviously had great pride in her ancestor and in her family.

I am returning the two scrapbooks and copy A for you along with a copy of this letter all by surface U.S. Postal Mail.

The original of this letter only is being sent by separate mail.

I have written for a copy of the Johnson Book and look forward to its arrival.

It now appears that we may be able to spend a couple of weeks in Raleigh in November. This is specifically to provide time for some in-depth family research. I would like to have a closer look at the part of Wake Co, NC where Thomas Benton U, Sr was born. Are you at all familiar with the area? I re-read the article your Aunt Florence wrote many years ago and it gives some clues and the Johnson Book does also. I have only been to the Fuquay-Varina Area one or twice in my life.

We have often thought of you & Nancy and of your trip overseas. Perhaps you are getting back about

now. We trust you had an enjoyable visit. you set a good example for us and we must somehow work in more travel.

Thanks again for the loan of the scrapbooks. I have made a note to comment on this matter in a future U.B.

Sincerely yours  
☺ Phil Upchurch  
[ROBERT PHILLIP UPCHURCH]

ALAN MARSHALL MCGEE, JR. XFD-3552  
5309 PARKWOOD DR  
RALEIGH, NC 27612  
MAY 21, 1999

REC'D  
25 MAY 1999

DEAR PHIL,  
NANCY + I TRULY ENJOYED  
OUR EVENING WITH YOU AND  
SALLAINE. THANKS SO MUCH FOR  
LETTING US KNOW YOU WERE IN TOWN!  
THE JOHNSON BOOK CONCERNING  
OUR ANCESTORS MAY BE ORDERED  
FROM PHIL AND JOANNA PROCTER  
P.O. BOX 248, FUQUAY-VARINA,  
NC 27526. THE COST IS \$25  
INCLUDING S+H.

Δ + □

DON'T FORGET TO CALL  
WHEN YOU ARE IN RALEIGH  
THE NEXT TIME.

ALL OUR BEST,  
Alan McGee Jr

GOOD LUCK ON YOUR NY  
LECTURE!

A

ALAN M. MCGEE, JR.  
5309 PARKWOOD DRIVE  
RALEIGH, NC 27612



Local Article

The 13-page lead article of the November issue, written by Manager of Public Relations Ashwood Burslem, is entitled: "Research Equals Two New Products—700 New Jobs in the Thriving Community of Covington, Virginia." Numerous additional black and white pictures of Hercules executives, and employees at work and community leaders visiting the plants, some of them taking a full page, are also featured with the article.

The article notes that when Hercules acquired the old Rayon Plant from Industrial Rayon Corporation in January, 1961 more than 1,100 men and women had been left jobless by Industrial Rayon's decision to end operations at its Covington plant. Hercules had cautiously predicted it would employ 200 at the end of 2 years, but the actual figure at the end of this time proved to be 400. Hercules now has 700 employees.

Fiber Production Doubled

The article notes that initial plant capacity for polypropylene fiber has been doubled and a new plant for production of polypropylene film was completed in 1963 and is now in operation. The article says: "A significant fact at Covington is that these new products and new jobs were created by Hercules research and the decision of the company to invest profits from its other ventures in a new and challenging field."

The article also takes note of the fact that many Hercules employes are active in church, school, civic, and social organizations of the community. The article particularly mentions Howard Humphries, plant project engineer, two term city councilman, and former Mayor of Covington, A. L. Blankenship, assistant office manager, former chairman of the Covington School Board; Bervie Faudree, a forman in the staple-twist department, assistant fire chief, and chairman of the Red Cross Bloodmobile program.

Other Hercules Community Leaders

Also, Paul O'Conner, maintenance mechanic, captain of the Covington First Aid Squad; T. H. Sibold, foreman in the bulk continuous filament department, member of the board of directors, United Fund; O. F. Reid, personnel manager, member of the board of directors of the

United Fund, Red Cross, and Jackson River Valley Mental Health Association; and Fred L. Shugart, technical service representative; (recently transferred to the Charlotte, N. C. office) past president and one of the founders of the Alleghany Association for Retarded Children.

Also, M. B. Bridgman, research group leader, candidate for city council, although he had lived in Covington only two years; Miss Beryl M. Kuhn, research group leader, in charge of membership for Symphony Guild of Covington; Lou Karman production superintendent, board member of the Chamber of Commerce and Country Club; and Ross O. Watson, plant manager, member of the board of directors of the United Fund.

Covington Praised

The article also says: "From the beginning of Hercules' move into Covington, the community did not confine itself to a handshake and expressions of best wished. Through its leaders and its public-spirited citizens, the community has cooperated to the fullest. Without that cooperation Hercules would have had far greater difficulty in achieving its present degree of progress."

According to the article, Forest B. Evans, who has been manager of the Fiber Development Department since its beginning, summed up the department's future program in this manner: "Much still remains to

be done. There are product improvements, cost reductions, and new end uses to be found for both film and fiber. If the performance of Hercules men and women at Covington to date is a forecast of things to come, then the success of this venture is assured."

NOVEMBER 21, 1963

A → ALAN MARSHALL MCGEE, JR

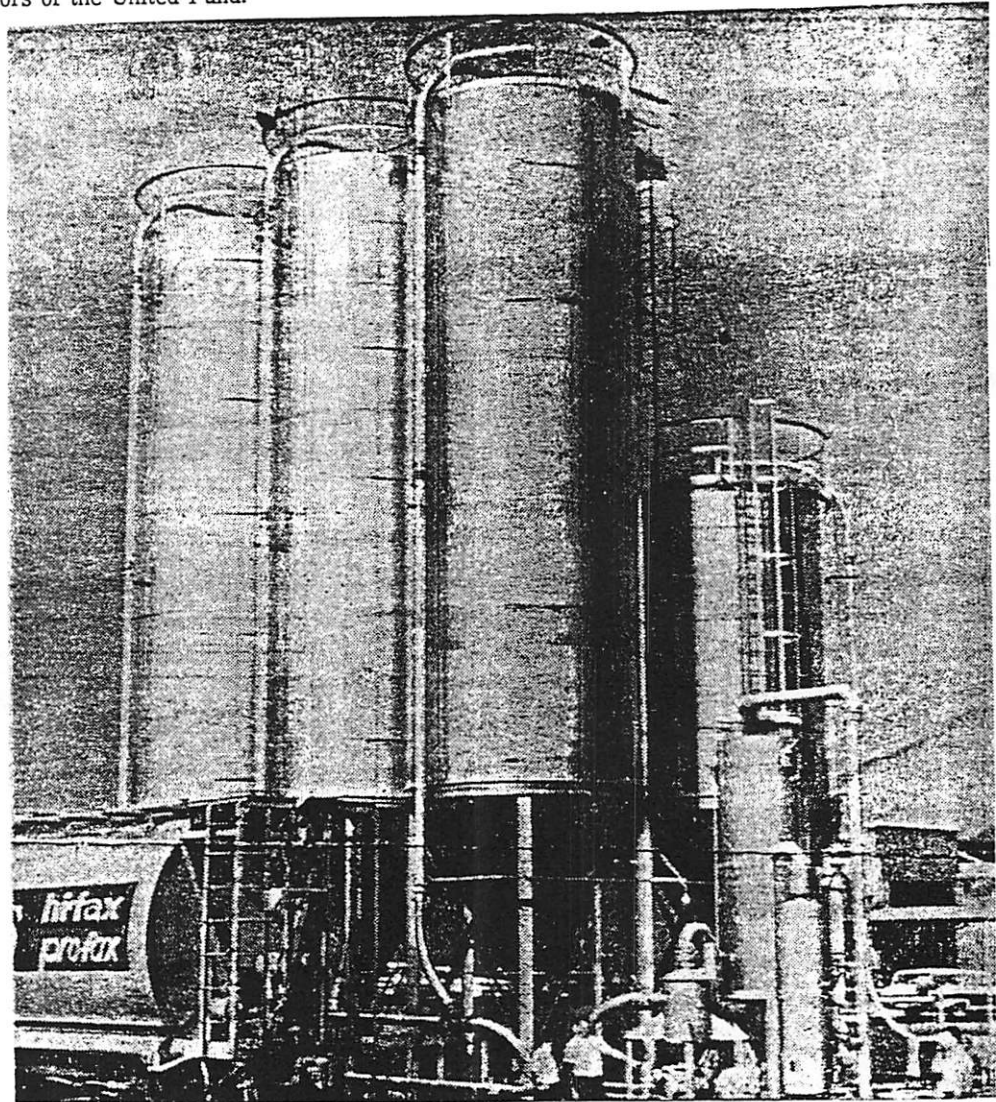

SILO STORAGE AREA—One of the photographs used in the current issue of The Mixer, house organ for the Hercules Powder Company, and which features Covington is reproduced above. The caption explains that these silos contain the polypropylene polymer used in the manufacture of film. Shown are, left to right, Allen McGee, production supervisor; Robert Henderson, shift supervisor and Gary Kelly, foreman. In another part of the plant area a similar raw material is used for the manufacture of Herculon fibre.

ALAN MARSHALL MCGEE, JR XIX-3552

MICHAEL ENTERPRISES

R. P. UPCHURCH

6 EAGLES WAY LANE

LAKE ST. LOUIS, MISSOURI 63367-2240

---

---

6 APR 1999

ALAN M. MCGEE, JR  
5309 PARKWOOD DRIVE  
RALEIGH, NC 27612

Dear Cousin Alan,

Thank for your note of 2 APR 1999 and  
congratulations on the upcoming marriage of  
your daughter. This will be an exciting time  
for you. I recall the wedding of our 3 children  
with fond memories and continue to relive  
the special stories which get better with each  
telling.

My hopes of attending the 50th cannot be  
realized. It would no doubt be a memorable  
occasion but other events have come to the  
fore. I have made great progress on several  
family history projects but its hard to get all  
the "old" stuff cleared away. In the meantime  
the spring planting season is here and some  
attention must be given to that. Also, I have  
now programmed a family history visit to  
Wayne Co, KY for 1-4 JUL 99 and will give  
an Upchurch lecture there. It is the family

Center for the George W. Clark. He arrived there about 1814 and we have documented about 10,000 descendants. He was a 1st cousin of your Moses W & my Nathan W, I. I have always wanted to go to Wayne Co, KY and a cousin who is a native has offered to spearhead the effort. It's an area where Frontier justice is practiced as a virtue. I hope they will tolerate me.

We are also on the verge of bidding on a 160 acre tract that is up for grabs. I want it badly but Sallaine says it's just my ego.

We do hope to get to Raleigh for a two-week family history research effort in due course. Don't know when but we will desperately hope for a nice chat with you.

Thanks for remembering.

Sincerely yours  
 ☺ Phil Upchurch  
 [ROBERT PHILIP UPCHURCH]

ALAN

MARSHALL MCGEE, JR

XJD-3552

Alan M. McGee, Jr.

4/2/99

PHIL —  
 SINCE I LAST WROTE TO  
 SAY WE MIGHT VISIT IF YOU  
 CAME TO OUR NCSU 50<sup>TH</sup>  
 OUR OLDEST DAUGHTER HAS  
 ANNOUNCED HER MARRIAGE IN  
 TN THAT WEEKEND.  
 NANCY + I HOPE TO DROP IN  
 ON THE THURSDAY INFORMAL  
 SOCIAL BUT LEAVE FRIDAY AM  
 FOR KNOXVILLE. IF THERE IS  
 A CHANCE FOR A VISIT THURSDAY,  
 DROP US A LINE!

YOUR COUSIN  
 Alan McGee, Jr.

Alan and Nancy McGee  
 5809 Parkwood Drive  
 Raleigh, NC 27612

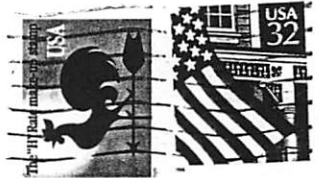

rec'd  
 6 APR 99

DR. R. PHILIP UPCHURCH  
 6 EAGLES WAY LANE  
 LAKE ST. LOUIS, MO 63367-2240



ALAN MARSHALL MCGEE, JR. XID-3552  
5309 PARKWOOD DRIVE  
RALEIGH, N.C. 27612  
FEBRUARY 11, 1999

ALAN M. MCGEE, JR.  
5309 PARKWOOD DRIVE  
RALEIGH, NC 27612

REC'D  
16 FEB 1999

DEAR COUSIN PHIL,

THANKS SO MUCH FOR YOUR LETTER OF JANUARY 8, 1999. WE ARE SO SORRY TO MISS YOUR CALL WHILE YOU WERE IN RALEIGH AT YEARS END. EACH YEAR AFTER CHRISTMAS WE VISIT SANIBEL, FLA FOR A COUPLE OF WEEKS TO CHECK ON OUR LITTLE BUSINESS THERE. AS WE ARE PART OWNERS OF A LITTLE "OLD FLORIDA" TYPE INN.

I'M SURE SALLAINE'S BROTHER ENJOYES BONITA BAY. WE DRIVE DOWN THE COAST SOMETIME WHILE ON SANIBEL.

MY HERCULES CAREER GOT ME ONLY INTO TOXAPRENE MANUFACTURING AT BRUNSWICK, GA - NO OTHER AG BUSINESS. I WAS FOR 20 YEARS INVOLVED IN DEVELOPING A NEW ORIENTED POLY-PROPYLENE FILM BUSINESS FROM PRODUCTION MGT END.

THE REUNION WEEKEND SOUNDS EXCITING. ONE OF MY CLASSMATES AND HERCULES CO-WORKERS IS COMING DOWN FROM DELAWARE FOR THE WEEKEND WITH HIS WIFE (JON THIGPEN - KNOW HIM?) IF YOU AND SALLAINE DO MAKE IT PLEASE CALL AND PERHAPS WE COULD ALL GET TOGETHER.

OUR NEW DELL COMPUTER (A FIRST) JUST ARRIVED. NANCY AND I ARE SIGNED UP FOR AN 8 WEEK SR COMPUTER COURSE STARTING MARCH 15<sup>TH</sup>! INTER NET HERE WE COME!

OUR BEST,  
Alan McGee, Jr.

ALAN MARSHALL MCGEE, JR

XFD-355Z

**Robert P. Upchurch  
MICHAEL ENTERPRISES  
6 Eagles Way Lane  
Lake St. Louis, MO 63367-2240**



8 JAN 1999

ALAN M. MCGEE, JR  
5309 PARKWOOD DRIVE  
RALEIGH, NC 27012

Dear Cousin Alan,

Thanks for your renewal for 1999 and for including us as an EXPLORER underwriter for Englandia. Let's hope for a lot of family history progress on Upchurch lines in 1999.

I have waited until now to comment on your letter of 23 NOV 1998 which was in response to mine of 27 OCT 1998. We have long anticipated a trip to NC/FL but have been frustrated because of other obligations and because we really had more in mind to do on this NC/FL trip than could possibly be accomplished. Finally we decided to make a trip limited to visiting our siblings and niece & nephews. We did this from 18 DEC - 3 JAN and had a grand trip. The idea is that we must now make a second trip on which I will concentrate on

family history. I need a full week in Raleigh and time to visit Brunswick Co; VA. However, on this trip I did sneak three calls to family history cousins including you. Unfortunately, I only reached one of the three - Cousin Gene U in Charleston, SC. Sallaine is so nice to me that I feel it advisable to follow her plan from time to time. This trip was such a cone. We enjoyed attending her family reunion in Charlotte on 20 DEC, seeing my sister in Crossboro on 21 DEC, seeing her sister & my brother-in-law [James Allen Arnold, Jr. has an MS in Civil Engineering from N.C. State] in Raleigh on 22 DEC, seeing my med Aunt House in Ayden on 23 DEC [Her hus is Mayor of Ayden], seeing her sister in Newbern on 24 DEC & seeing her brother & her sister in their winter home in Bonita Bay near Naples, FL. While in FL we attended the N.C. State/Miami Game. While there I met M/M Dewey Carr. He is a 1949 N.C. State Graduate and this was his 300<sup>th</sup> consecutive state football game - must set a record.

you mentioned your career with Hercules. I cooperated with numerous individuals in their Ag business over the year. The name that comes most easily to mind is RALPH HANSEN.

We just got a mailing from N.C. State indicating that the 1999 reunion weekend will be 15-17 APRIL. We will keep this in mind. It would be nice to attend and combine this with my 2 weeks of family research in the area. I am not sure this can work out. I'll have to think about the farming operation & other matters. Maybe we can do it.

So far 1999 is starting off good from a family history standpoint. The internet is bringing some nice participants. I am not on the internet but some of our cousins are and they get me plugged in by snail mail.

With All Best wishes.

Sincerely yours



Phil Upchurch

{ROBERT PHILIP UPCHURCH}



ALAN

MARSHALL

MCGEE, JR

XID-3552

5309 Parkwood Dr.  
Raleigh, NC 27612  
November 23, 1998

Alan and Nancy McGee  
5309 Parkwood Drive  
Raleigh, NC 27612

REC'D  
28 NOV 1998

Michael Enterprises  
6 Eagles Way Lane  
Lake St. Louis, Missouri 63367

Dear Cousin Phil,

Thanks so much for your  
October 27 letter. So good  
to hear from you about our  
NCSU connection!

I was on campus from  
46-49, having spent my  
first year at The Citadel.  
My transfer <sup>was</sup> in order to  
major in chemical engineering.  
After graduation in '49, I  
joined Hercules Incorporated  
for a very happy 30 year  
career in marketing, research,  
and manufacturing. During  
my transfers and promotions  
(Delaware 2X, Mass, Oregon, Ca,  
Va, Indiana) only the '49

Agromark survives!  
It's nice to be back in  
Raleigh and connected with  
NCSU! Some change since  
we were on campus!

Cousin Patie

-2-

11/23/98

Thanks for the small  
correction in Upchurch business.  
After my early retirement from  
Hercules I spent lots of time  
on the Board of Directors and  
Executive Committee of T.B.  
Upchurch, Inc and Upchurch  
Milling and Storage Company.

Nancy and I do wish  
you and Sallaine a wonder-  
ful holiday season. Do  
let us know when you are  
around Raleigh. Remember,  
'99 is our class 50<sup>th</sup>!

Sincerely Yours,  
Alan M. L. J.

ALAN MARSHALL MCGEE, JR

XFD-3552

MICHAEL ENTERPRISES

R. P. UPCHURCH

6 EAGLES WAY LANE

LAKE ST. LOUIS, MISSOURI 63367-2240



27 OCT 1998

ALAN M. MCGEE, JR  
5309 PARKWOOD DRIVE  
RALEIGH, NC 27612

Dear Cousin Alan,

My copy of the NC State Alumni Magazine arrived yesterday and in scanning the pages I noted your name on the honor list and as a member of the Class of 1949. I am more-or-less a member of the same class. It was a surprise to me to learn that we were both at N.C. State at the same time. Perhaps I knew then at one time and it slipped my mind - but I don't think so. In checking the file of letters we have exchanged I did not find a reference to our being at N.C. State together.

My Agromech's are kept at hand for experience like the (1945-1948). In the 1948 copy I note your picture with the Junior Class. My picture appears only on page 240 [Back Row - second from left]. There is a peculiar reason my picture does not appear in a regular fashion. I am sure we will enjoy exchanging experiences about our days at N.C. State when we

next get together.

Our plans for travel to Ruler's continue to be uncertain. I had hoped for a trip this fall but the weeks are slipping away. Sooner or later we will get there.

We are in the final stages of preparing U<sub>2</sub> Vol 19 No 4. It includes a section on Upchurch Organization and covers the added information you sent in about T. B. Upchurch.

With All best wishes to you and Nancy

Sincerely yours



Phil Upchurch

[ROBERT PHILIP UPCHURCH]

# NC STATE UNIVERSITY 1997/1998 ANNUAL REPORT OF DONORS

## The Chancellor's Circle

The NC State Chancellor's Circle is the highest level of recognition for individuals who make annual gifts to NC State University. The following donors made unrestricted gifts or supported a variety of restricted projects or scholarships. All gifts received during the fiscal year that began July 1, 1997, and ended June 30, 1998, count towards Chancellor's Circle recognition. This year, a new recognition level has been added to the Chancellor's Circle: the *Visionary* level. This addition marks exceptional growth in annual gifts of \$25,000 or more — another impressive milestone in this record-breaking year for NC State University.

### • VISIONARY

*Donors at the Visionary level belong to the highest annual giving club recognized at NC State. These donors gave \$25,000 or more during the 1997-98 fiscal year.*

E. James Angelo Jr. '39  
 William E. Angelo '42  
 J. Lawrence Apple '49  
 & Ella H. Apple  
 David E. Aspnes  
 James F. Bagwell  
 Alyse B. Barnes  
 & Lee R. Barnes '41  
 Anne Brown  
 Raymond A. Bryan Jr. '53  
 Robert H. Buckman  
 & Joyce A. Mollerup  
 Harvey L. Bumgardner '51  
 Carl F. Burkhardt '49  
 William L. Burns '50  
 & Dorothy Burns  
 J. Robert Carpenter '60  
 T. Ming Chu '65  
 Robert C. Cline '57  
 & Carolyn J. Cline  
 Curtis R. Craver Jr.  
 G. Dan Culp '62  
 & Nancy Culp  
 Sue M. Daughtridge  
 Walter R. Davis  
 Joan D. De Bruin  
 & Jared W. De Bruin  
 Brantley DeLoatche '42  
 & Geri DeLoatche  
 Robert L. Dick '49  
 Alan T. Dickson '53  
 Hugh M. Duncan '55  
 Vincent K. Fang '69  
 James K. Ferrell '54  
 Glenn E. Futrell '63  
 Irving S. Goldstein  
 & Helen Haft Goldstein  
 Nicholas Goudes  
 Roger Allen Gregg '60  
 & Susan D. Gregg  
 Jim D. Griffin  
 & JoAnn D. Griffin  
 Ronald S. Gyurcsik  
 John R. Hauser '60



Left to right: Chancellor's Circle friends Caldwell McAlister, Jane Jones, Ralph McAlister '51, Dot Love and Camilla Dick at the Lifetime Giving Societies Gala in April

Harold F. Heatwole  
 Louis B. Hoffman '48  
 Kay T. Hood  
 & Edward E. Hood Jr. '52  
 Ernest C. Hunt Jr. '49  
 A. Everette James  
 R. Lynn Jessup  
 E. Carroll Joyner '56  
 Mortimer I. Kahn '54  
 & Louisa F. Kahn  
 Arthur Kelman '46  
 & Helen P. Kelman  
 Gladys W. Kiger  
 William B. Little '59  
 Marsha Machon  
 Van Maness '74  
 Mary K. Mayberry  
 & Jeffrey S. Mayberry '73  
 Alan M. McGee Jr. '49  
 & Nancy McGee  
 Ruby C. McSwain  
 Julie G. McVay '67  
 Dot Meares & M.A.  
 "Patches" Meares '47  
 Darrell V. Menscer '60  
 & Carolyn W. Menscer  
 Larry K. Monteith '60  
 & Nancy A. Monteith  
 Ben Rankin Morris '48  
 Bob Morrison  
 & Dicky Morrison  
 Edgar B. Nichols Jr. '39  
 & Joan Nichols  
 Quentin W. Patterson '42

C. Robert Rhodes '60  
 C. Virgil Roberts  
 & Carolyn R. Roberts  
 Clyde F. Smith  
 Lee Smith  
 W. W. Stevens '31  
 Joseph O. Taylor  
 & Ginger Taylor  
 James B. Tommerdahl '55  
 & Julia M. Tommerdahl  
 Laura Anne Vick  
 & C. Ed Vick Jr. '56  
 Margaret K. Walker  
 Randall L. Ward '68  
 & Susan P. Ward  
 Joseph M. Weaver '52  
 Bruce S. Weir '68  
 Edwin L. Welch  
 T. G. Westmoreland  
 Blanton Whitmire  
 & Margaret Whitmire  
 A. Tab Williams Jr. '50  
 Jacob A. Williamson  
 Edgar Woolard '56  
 & Peggy Woolard  
 J.W. "Willie" York '33  
 & Elizabeth W. York

### • PACESETTER

*During the 1997-98 fiscal year, Pacesetters made contributions ranging from \$10,000 to \$24,999.*

Kathe Alhusen  
 Richard F. Bean '49  
 Alice Barber Bennett  
 Bette B. Black  
 & Robert E. Black Jr. '52  
 William H. Breeze '42  
 Cecil F. Brownie  
 Eloise S. Cofer  
 Jerry J. Collier '67  
 William J. Conklin  
 Norma Cuthrell  
 Rahna M. Davidson  
 James M. Davis Jr. '58  
 Joe Kennan Donald '66  
 Barbara S. Ellington '78  
 Lawrence E. Elworth  
 Faye Eury  
 & Lynn W. Eury '59  
 Maurice H. Farrier '55  
 Annabelle L. Fetterman  
 & Lewis M. Fetterman  
 Anne C. Forsyth  
 Marye Anne Fox  
 & James K. Whitesell

# JUNIOR CLASS

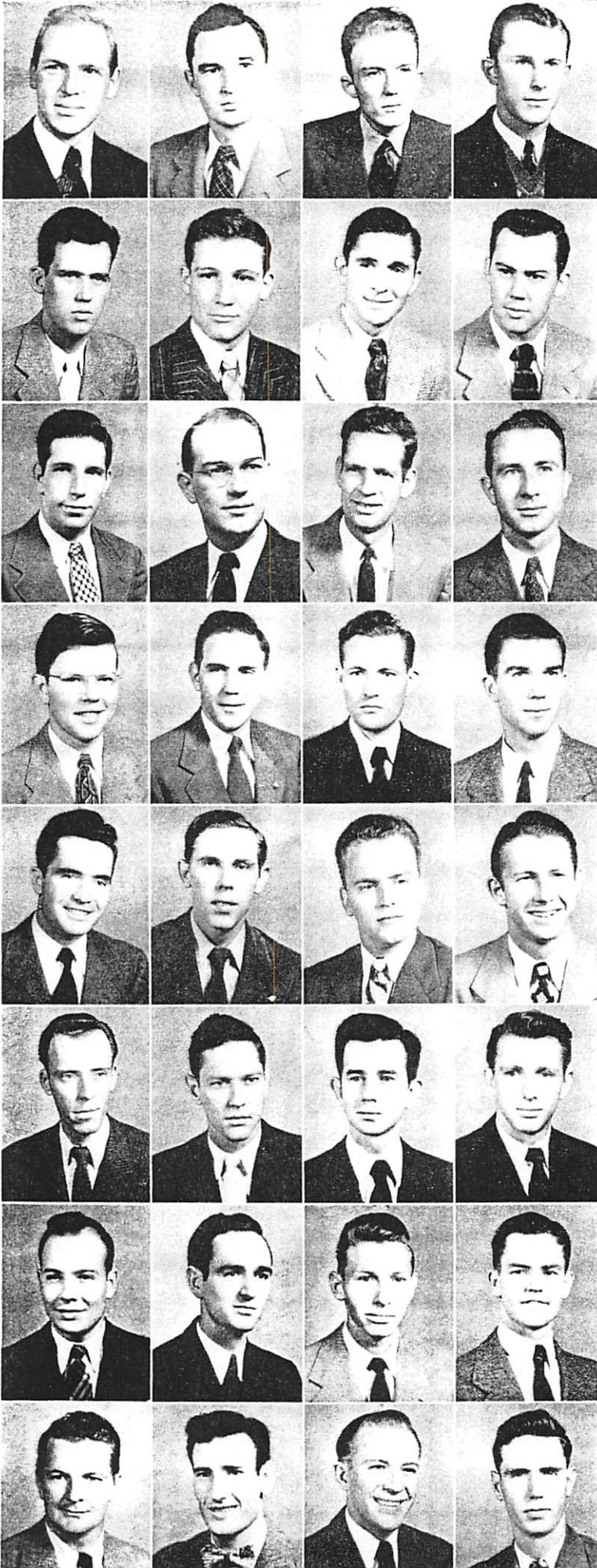

- JAMES T. MADDREY, JR.,  $\Delta \Sigma \Phi$  ....Rockingham, N. C.  
*Elec. Engr.*
- FRED McILHENNY MALLISON .....Washington, N. C.  
*Mech. Engr.*
- JOHN EDWARD MANER .....Charlotte, N. C.  
*Elec. Engr.*
- WILLIAM EDWARD MANGUM .....Raleigh, N. C.  
*Civil Engr.*
- HERBERT CHARLES MARSHALL, JR. ....Rose Hill, N. C.  
*Gen. Engr.*
- PAUL MASHBURN, JR. ....Chadbourn, N. C.  
*Mech. Engr.*
- WILLIAM DONALD MASON .....Princeton, N. C.  
*Mech. Engr.*
- GERALD PHILLIPS MATTHEWS .....Nashville, N. C.  
*Gen. Engr.*
- JAMES WILLIAM MATTHEWS .....Cheraw, S. C.  
*Elec. Engr.*
- SAMUEL DAVIDSON MAUNEY, JR. ....Newton, N. C.  
*Elec. Engr.*
- JACK MANNING MAY .....Winston-Salem, N. C.  
*Civil Engr.*
- JOHN MILTON MAY .....Winterville, N. C.  
*Agronomy (Field Crops)*
- CAREY W. McCACHERN, JR.,  $\Sigma$  II, Winston-Salem, N. C.  
*Mech. Engr.*
- CHARLES JOSEPH McCANN .....Charlotte, N. C.  
*Mech. Engr.*
- CHARLES BERNARD McCANTS .....Andrews, S. C.  
*Agronomy*
- LANGDON TOWNSEND McCORMICK ..McDonald, N. C.  
*Agr. Econ.*
- WILLIAM NEILL McCORMICK .....St. Pauls, N. C.  
*Arch. Engr.*
- ERVIN WESLEY McCULLOCH .....Rockwell, N. C.  
*Elec. Engr.*
- JOSEPH MINETREE McDOWELL, II K A, Goldsboro, N. C.  
*Gen. Engr.*
- ALAN MARSHALL McGEE, JR. ....Winston-Salem, N. C.  
*Chem. Engr.*
- EDWARD JACOB McGINNESS .....New Haven, Conn.  
*Mech. Engr.*
- DONALD HARRIS McGINNIS,  $\Sigma$  N, Kings Mountain, N. C.  
*Cer. Engr.*
- WILLIAM BUTLER MCINTYRE .....Red Oak, N. C.  
*Civil Engr.*
- JULIUS VAN MCKINNEY, JR., T K E ....Hickory, N. C.  
*Textiles*
- HAROLD FRANCIS MCKNIGHT .....China Grove, N. C.  
*Mech. Engr.*
- FOIL WILLIAM McLAUGHLIN .....Mooresville, N. C.  
*Agronomy (Fie'd Crops)*
- THOMAS KESLER McLAUGHLIN .....Cleveland, N. C.  
*Gen. Engr.*
- CHARLES STEWART McLEAN .....Belmont, N. C.
- JULIAN JOHN McLEAN .....Greensboro, N. C.  
*Tex. Mfg.*
- JOHN ARNOLD McLEOD, JR. ....Jonesboro, N. C.  
*Dairy Mfg.*
- ROGER TRAXLER McMANUS .....Altadena, Calif.  
*Tex. Mfg.*
- CALVIN WINGATE McMILLEN .....Stedman, N. C.



ALAN

MARSHALL MCGEE, JR

XFD-3552

MICHAEL ENTERPRISES

R. P. UPCHURCH

6 EAGLES WAY LANE

LAKE ST. LOUIS, MISSOURI 63367-2240



6 OCT 1998

ALAN M. MCGEE, JR  
5309 PARKWOOD DRIVE  
RALEIGH, NC 27612

Dear Cousin Alan,

Thanks for your letter of 2 OCT 1998 and for the information for the UB. A copy of your letter has been placed in my "Future UB's" folder. Some other items have surfaced concerning the UPCHURCH ORGANIZATIONS - I just have to keep stirring the pot to get interest and reactions. Your kind comments about the UB and your offer of hospitality when we next visit Raleigh are greatly appreciated. I do long for a visit and hope we can come soon - but as of today we have no definite plans. Sallaine says "why don't we just get up one morning and go"!!

The two names for our granddaughters Jenna came from both sides of the family - moe-or-len. On the Upchurch side we do have the name LANE/LAINE used several

2-  
times but with no linkage back to the  
farm or Wake to Laner.

Alan, as the months & years go by  
I hope to be spending more time on  
my heritage in Wake and surrounding  
counties. We are now approaching 4 years  
in retirement and we are still adjusting  
our sites. We are giving our primary  
attention to the farm and family  
history (with time out for ourselves and  
our nuclear family). Even these two items  
provide a lot of scope and we still  
need to sharpen the focus on both.  
I am working on that and making  
some progress. I enjoy the farm and  
family history both so much that it  
is hard to let go of any aspect of  
either. Such is life!

Come to see us in Norwich!

Sincerely yours  
☺ Phil Upchurch  
[ROBERT PHILIP UPCHURCH]



ALAN MARSHALL MCGEE, JR. XJD-3552  
5309 PARKWOOD DRIVE  
RALEIGH, N.C. 27612

OCTOBER 2, 1998

919-787-7036

REC'D  
5 OCT 1998

Copy made for  
Next WB file

Alan and Nancy McGee  
5309 Parkwood Drive  
Raleigh, NC 27612

MICHAEL ENTERPRISES  
6 EAGLES WAY LANE  
LAKE ST. LOUIS, MO 63367-2240

DEAR COUSIN PHIL,

IT IS ALWAYS A PLEASURE  
TO RECEIVE YOUR UPCHURCH BULLETIN,  
ESPECIALLY, THE GOOD NEWS OF YOUR  
EIGHTH GRANDCHILD, JENNA LANE!  
COULD THE LANE DATE BACK TO THE  
WAKE COUNTY LANES? MY GM MOLLIE  
JOHNSON UPCHURCH DECEASED FROM  
GGMOTHER CAPT ETHEL DRED JONES WIFE  
JANE LANE JONES.

I WOULD LIKE TO MAKE A  
SMALL CORRECTION OF INFORMATION  
APPEARING IN THE UPCHURCH BULLETIN  
APRIL 1998 (VOL 19, NUMBER 2). ON  
P 71 THE UPCHURCH ORGANIZATIONS  
N. NORTH CAROLINA

- xiii. TB UPCHURCH, INC
- xiv. UPCHURCH JUNIOR HIGH SCHOOL
- xv. UPCHURCH MILLING + STORAGE CO

THE FAMILY LINKAGE WAS ... MY  
GF THOMAS BENTON UPCHURCH, SR NOT  
MY UNCLE TBU, JR.

CALL IF YOU GET TO RALEIGH  
SOME TIME. LOVE TO TAKE YOU  
TWO OUT.

REGARDS,  
Alan M. McGee, Jr.

ALAN MARSHALL M'GEE, JR

XFD-355Z

21 DEC 1990

ALAN M. M'GEE, JR  
5309 PARKWOOD DR.  
RALEIGH, NC 27612

Dear Cousin Alan,

Thanks for your packet which arrived today - your renewal on the 15 for 1991 and your lovely Christmas card and the 1988 reunion booklet. They are all appreciated. I am most impressed with the way the booklet is organized (chronologically) and the amount of information in it (especially addresses). This is an excellent model for others to follow. Now, I have to check and see if all in the booklet are on my master outline. Also, I hope to make use of the address. It was most thoughtful of you to send this to me.

All the best for the New Year!  
Sincerely yours,  
Phil Upshur  
[ROBERT HATFIELD WILSON]

ALAN MARSHALL MCGEE, JR

XFD-355Z

12/20/90

Phil -

OUR UPCHURCH REUNION IN  
MAY WAS A WARM AND WONDER-  
FUL AFFAIR. THOUGHT YOU MIGHT  
LIKE A COPY OF BOOKLET. MANY  
ATTENDED. HOPE YOU CAN MAKE  
THE NEXT ONE!

WE WERE SORRY TO LEARN  
OF YOUR SISTERS DEATH.

OUR BEST TO YOU - KEEP  
UP THE GOOD WORK.

Alan McGee



Phil,

Wishing you  
all the blessings  
and joys of a special  
Christmas and New Year.

WARM REGARDS,  
Alan + Nancy McGee

ALAN MARSHALL MCGEE, JR

XID-355Z

27 JAN 1990

ALAN M MCGEE

5309 PARKWOOD DR  
HALETH, AL 29617

Dear Cousin Alan,

Thank you for your letters of 4 JAN 1990 and for the pictures. I was unable to return a part of my permanent record. The last of attendance at the lecture has been completed and a copy is enclosed. Please let me know of any corrections, addresses, etc. Also enclosed is a note about the tape work of the lecture.

I am still confused about Susan A Alexander and her dau see upchurch Collins (No 494 50 on the list). My records show James Maxwell A. Sr (his wife Mary Susan Spell) had a dau Mary Susan A who had passed down Collins, 34 and had three children - William Bruce, James Earl Raymond Davis, Jr. Is this Mary Susan A the same one who came to the lecture (If so she must have had 2nd Alexander). Did she have a 3rd child see upchurch Collins? Can you get me an address or phone number for Susan A Alexander. Hope we can get the straightened out.

I am delighted to know the address of Henry  
A Collins and to know of his Upshunks  
heritage and his possible interest in  
same. I have written to him and hope  
to respond. My records on his great  
great grand (W) Moore and his descendants  
are really sparse and he can help out  
a lot with what he has in his memory.

The grounds of Bennett A Upshunks  
is of interest as that it touches upon  
some early history of the Upshunks in  
Wake Co, NC. I wonder who holds title to  
the grave yard. Perhaps I will ask  
Henry Collins in a future letter if he  
wishes to correspond. It would be nice  
to have that little piece of Upshunks  
land preserved. I am glad you got good  
direction on where it is located. They  
have been made a part of the Bennett  
A. U. People to make it easy to show  
these details with others.

My best to you and Nancy

Sincerely yours  
Phil Upshunks

[ROBERT PHILIP UPCHURCH]

ALAN MARSHALL MCGEE, JR. XID-3552  
5309 PARKWOOD DRIVE  
RALEIGH, NC 27612  
JANUARY 4, 1990

REC'D  
8 JAN 90

Alan M. McGee  
5309 Parkwood Drive  
Raleigh, NC 27612

DEAR PHIL,  
NANCY AND I WERE SO GLAD TO  
BE ABLE TO VISIT WITH YOU IN ATLANTA.  
YOUR PRESENTATION WAS SO INTERESTING  
AND INFORMATIVE. THANKS FOR ALL  
YOUR EFFORT IN BEHALF OF THE  
UPCHURCHES!

ENCLOSED ARE SEVERAL SNAPSHOTS  
YOU MIGHT LIKE TO HAVE. ONE IS OF  
THE BENNETT + MARY <sup>(SARAH)</sup> UPCHURCH MARKER.  
IN NOVEMBER 1988 YOU HAD SENT ME  
SOME INFORMATION FROM BONNIE LOUNETTE  
PEGRAM PROVIDED YOU IN 1979 AND 1980.  
I HAD NO LUCK FINDING THE MONUMENT  
△ UNTIL I TRACKED DOWN HENRY A. COLLINS  
FORMER OWNER OF THE LAND AROUND THE  
△ MONUMENT. HENRY ALSO IS A DESCENDANT  
□ + △ OF BENNETT U. HIS GM WAS LUCY JANE  
- UPCHURCH NORRIS, YOUNGEST DAUGHTER OF  
□ + □ BENNETT AND MARY (SARAH) U.

FOR ANYONE INTERESTED IN VISITING  
THIS GRAVE SITE, IT CAN BE FOUND  
ABOUT 1 MILE EAST OF HOLLY SPRINGS, ON RISS  
ABOUT 50 FEET N OF RT 55. MORE  
PRECISELY THE SITE IS 0.1 MILE EAST OF  
THE INTERSECTION OF RT 55 AND SR 1114  
(RALPH STREET).

△ HENRY A. COLLINS SAID HE WOULD BE  
GLAD TO HEAR FROM ANY UPCHURCHES. HIS

PHIL UPCHURCH -2-

1/4/1990

MAILING ADDRESS IS RT 2 BOX 106  
HOLLY SPRINGS, NC 27540.

ONCE AGAIN PHIL, YOUR LECTURE  
WAS EXCELLENT AND THE OPPORTUNITY  
TO MEET AND VISIT WITH SO MANY  
COUSINS WAS LOTS OF FUN!  
NANCY ENJOYED HER CHAT WITH  
SALLAINE AND SENDS HER BEST.

REGARDS

Alan M. McVe Jr.

ALAN MARSHALL M'GEE, JR XFD-3552

8 APR 1989

ALAN MARSHALL M'GEE, JR  
1309 PARKWOOD DR  
FAREFET, NC 27612

Dear Cousin Alan,

Thanks for the review of the U.S. for 89 and  
for your contribution to the Upstream Study  
Fund. I have spent most of the morning working  
over your letter of 7/1/88 which I appreciated very  
much.

Enclosed is a copy of the dated outline for  
Thomas Benton U.S. and the follow-on sections  
6, 7, 8, 9 & 10. These are for your files. I hope  
you will go over them and let me have any  
comments or additions that you have or can  
get. If you can figure out how to get some  
more copies helping us it would be great.  
Perhaps it would be convenient for you  
to visit or call some of these relatives. Mary  
Evelyn Cameron would seem like a good bet since  
she worked on the Flone Cameron Memoir.  
The Flone U. Cameron Memoir is just  
great. I have cross-referenced quite a few of



the names involved and how connected  
my copy with full names, etc. If you  
ever have the opportunity and the inclination  
it would be nice to learn more about  
the location of the property held by your  
ancestors in the Fagway area - maps,  
boundaries, deeds, names of people involved.  
This is a special part of genealogy which  
brings satisfaction and often new insights.

Thanks for the outline on William David  
Avera. I searched my Wake Heritage Book (Do you  
have access to that) and found five Avera  
family histories. Included was reference to  
Michael Elizabeth Avera who is on the William  
David Avera outline you sent. On page 59 of  
the Heritage Book there is special reference to  
Dr T. N. Avera of Eagle Rock Community. This Thomas  
Avera was born 5 MAR - 1832 and is the one  
who married an Aqueduct descendant named  
Catherine (Purtham?) Smith. I have not been able  
to link him to the Avera group you sent  
but feel sure there is a relation. T. N. Avera  
was the son of William W Avera who was one  
of five brothers. Their family originated in Johnston  
Co, NC and subsequently lived in Wake Co, NC.  
I'd be happy to work with someone in pursuing

the family of there is interest.

About a month from now my wife and I will be leaving for a three week trip to Europe. As a part of this travel we plan to go to Little Gidding. This will be my second trip to this hallowed spot and the first for my wife. I know you enjoyed your trip to England.

Alan, I appreciate your continued interest in our Upchurch history project. There is a lot of effort involved but a lot of satisfaction also. It will be a pleasure to hear from you at any time. There are always changes and new lists of information here and there.

All the Best.

Sincerely yours  
Phil Upchurch

{ROBERT PHILIP UPCHURCH}

ALAN MARSHALL M'GEE, JR XFD-3552  
5309 PARKWOOD DR

RALEIGH, NC 27612

MARCH 21, 1989

[Items on William David Auera  
& Mary Florence U placed  
in their respective profiles]

DEAR COUSIN PHIL,

THANKS SO MUCH FOR ALL  
THE INTERESTING INFORMATION YOU  
SENT IN YOUR 20 NOVEMBER, 1988  
LETTER. LAST WEEK I WAS ABLE  
TO GET THE LAST BIT OF INFO YOU  
ASK ABOUT. (DR AUERA QUESTION)  
CHARLES ALLEN AUERA GAVE ME  
SOME AUERA FAMILY SHEETS WHICH  
ARE ATTACHED. NOTICE HIS BROTHER  
IS DR JOHN AUERA, JR OF KNOXVILLE, TN.  
THE AUERA FAMILY GREW UP IN  
MY HOME TOWN OF WINSTON-SALEM  
AND WERE OLD FAMILY FRIENDS.

THANKS SO MUCH FOR ALL THE  
DATA ON MY GREAT GRANDFATHER  
BENNETT-BENTON U! I HOPE TO  
TRY AND LOOK UP HIS GRAVE THIS  
SPRING.

- SOME OF THE QUESTIONS YOU
- ASK ABOUT:
- A 1. THOMAS BENTON UPCHURCH, JR
- IS STILL LIVING. HIS WIFE

21 MARCH, 1989

- Δ ANNE HOYLE UPCHURCH WAS BORN IN
- DAWSON, GA\*, DIED 7 SEPT, 1958 IN
- MOORE CO. AND IS BURIED IN RAEFORD, NC.
- \* RECOLLECTION OF TBU, JR.
- 2. MARY SUSAN SPELL U IS STILL
- LIVING.
- 3. NO BD FOR JOHN P GRISSON
- 4. JOHN WILLIAM AUERA, SR FATHER
- OF CHARLES ALLEN AUERA
- (SEE FAMILY SHEETS ATTACHED)
- ALSO
- Δ # 16239 ROSEMARY SPEED CAMERON
- M - WRAY d 16 SEPT 1972 (GRAVE
- BUR RAEFORD, NC STONE)

PHIL, I HAVE A COPY OF THE JOHNSON BOOK. IT IS VERY INTERESTING AND COPIES ARE STILL AVAILABLE.

I'M INCLUDING A 1989 SUBSCRIPTION TO YOUR FINE UPCHURCH BULLETIN AS WELL AS A LITTLE EXTRA FOR YOUR RESEARCH FUND. THANKS FOR ALL YOUR GOOD WORK.

BEST WISHES,  
Alan

P.S. AM INCLUDING MY AUNT FLORIE UPCHURCH CAMERON'S "MEMORIES". MOST ARE ABOUT THE JOHNSON FAMILY WHICH YOU CAN APPRECIATE!

ALAN MARSHALL MCGEE, JR. X10-3552  
5309 PARKWOOD DR.  
RALEIGH, NC 27612  
NOVEMBER 6, 1988

REC'D 17 NOV 1988

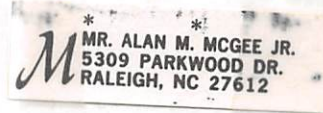

DEAR COUSIN PHIL,

THANKS SO MUCH FOR YOUR INTERESTING LETTER OF 2 APRIL, 1988.

I DO HAVE CONTACT WITH MY UPCHURCH AUNTS + COUSINS AND WILL TRY TO GET SOME OF THE MISSING INFORMATION SOON AND WILL PASS IT ALONG.

Δ MY AUNT MAUDE IS NOW IN A RETIREMENT HOME IN WINSTON-SALEM AND I WILL ASK HER ABOUT THE GREAT AUNTS. WE PLAN TO VISIT HER NEXT WEEK.

I DO HAVE A COPY OF MY GRAND-FATHERS BOOK. OUR CHILDREN HAVE REALLY ENJOYED IT.

I AM NOT FAMILIAR WITH THE CONFUSION ABOUT MY GRANDFATHERS NAME IN HIS WILL. WOULD LIKE TO LEARN MORE. WOULD YOU BE ABLE TO FILL ME IN?

I WOULD REALLY APPRECIATE YOUR OUTLINES AND A SKETCH SHOWING HOW WE ARE RELATED.

ENCLOSED IS THE HISTORY OF THE UPCHURCH CHURCH - IT'S A LITTLE RAGGED BUT THE INFORMATION IS INTERESTING. WE WERE SORRY TO HEAR FROM EVELYN THAT MR WATTS, VERBER, PASSED AWAY SUDDENLY.

Nov 10, 1988

PHIL UPCHURCH

MR. WATTS WAS THE FIRST PERSON WE MET IN UPCHURCH AND WAS SO FRIENDLY AND HELPFUL.

PHIL I AM ATTACHING SOME OF THE INFORMATION WHICH WAS MISSING. I WILL WORK TO FILL IN THE REMAINING BLANKS.

I WILL WRITE YOU AS MORE DATA IS AVAILABLE.

WOULD APPRECIATE ANY INFO ON MY GRANDFATHERS WITH WHICH YOU MIGHT HAVE.

SINCERELY YOURS

Alan M. McLeary, Jr.

DETAILS ON THOMAS BENTON U., SR.

(III) TBU, SR b JULY 30, 1864, WAKE CO d AUG 10, 1946 RAEFORD, NC. mO OCT 20, 1889 MOLLY JOHNSON b 25 MAR 1866, WAKE CO d 2 JAN '41 RAEFORD, NC.

- 1. MARY FLORENCE U. d 17 MAR 1985  
6 CHILDREN
- 2. MAUDE HYACINTH U b 28 FEB 1896 MOORE CO, NC, MO 22 JUNE 1920, RAEFORD, NC ROBERT BANKS LEWIS d. 3 APRIL 1976, RAEFORD, NC. 2 CHILDREN
- 3. CLYDE EMMETT U, SR 5 CHILDREN (PINENURST, NC) d CARTERET CO mO ALICE JOHNSON b 28 OCT, 1894 d ?
- 5. BENNIE LEE U. d 21 JULY 1987 mO ALAN MARSHALL McGehee, JR b 28 JUNE 1898, GOLDSBORO, N.C. d 11 JAN 1964 FORT LAUDERDALE, FL
- 6. THOMAS BENTON U., JR. m. ANNE HOYL b 19 MAY 1902 d. 7 SEPT, 1988. MOORE CO. FULL NAME AND BIRTH LOCATION TO BE DETERMINED
- 8. LEWIS MARVIN U., SR. TWO CHILDREN mO MARY SUSAN SPELL b 20 NOV 1906 FAYETTEVILLE, N.C. STILL LIVING

NOTE: CHECK INFO CIRCLED. THIS INFO BELIEVED CORRECT.

11 Nov 1988

△ MISSING DETAILS ON THE BENNIE LEE  
UPCHURCH McGehee FAMILY

-  
- 1. TWO CHILDREN ONLY

△ 2. FOR SUSAN McGehee - NO CHILDREN

△ 2. MICHAEL? LIVESAY MARRIED CANUTE OK.

△ 1. JOHN PATRICK GRISSOM MARRIED 13 AUG 1977  
IN TERRE HAUTE, IN

△ 2. FOR JANICE MARSHALL McGehee - NO CHILDREN  
MARRIED RALEIGH, NC

△ TO RICHARD CHRISTIAN FLANAGAN. BORN  
16 JULY 1952 IN TRENTON, N.J.

△ 3. NANCY LYNN McGehee - NO CHILDREN

△ MARRIED JOHN LAWRENCE KOVACH IN  
RALEIGH NC ON 2 AUG 1980.

△ JOHN KOVACH BORN 25 JULY 1958

□ 4. I HAVE ONLY 4 CHILDREN

△ 5. MY BROTHERS NAME - LAWRENCE  
BENNETT McGehee

- MARRIED FAYETTEVILLE, N.C.

- TWO CHILDREN

△ DAVID M. McGehee - SINGLE

△ GREGORY LAWRENCE McGehee

- MARRIED WINSTON-SALEM, NC  
NO CHILDREN

△ FATHER OF MARIAN ELIZABETH AUERA  
IS CHARLES ALLEN AUERA.

△ NOTE: GRANDMOTHER OF MARIAN E. AUERA  
IS MAUDE UPCHURCH LEWIS.

△ GRANDMOTHER OF GREGORY IS  
BENNIE LEE UPCHURCH McGehee



ALAN MARSHALL MCGEE, JR XFD-3552

20 NOV 1988

MR. ALAN M. MCGEE, JR  
101 PARKWOOD DR  
RALEIGH, NC 27612

Dear Cousin Alan,

Thanks for the details provided with your letter of 6 NOV 1988. They have now been incorporated into my biopiler and Master Outline. Here is the sketch showing how we are related:

Michael U, I (Original Immigrant)  
↓  
Richard U, I  
↓  
James U, I  
↓  
Richard U, II

Walter U ← BROTHERS → Nathan U, I

Whitney U ← 1ST COUSINS → Gilbert U

Bessie A. U ← 2ND " → Bartley Jefferson U

Thomas Benton U, Sr ← 3RD " → Robert Jefferson U

Bennie Lee U ← 4TH " → Robert Shelby U, ME

→ Alan Marshall McGee, Jr ← 5TH " → My children (3)

So your mother and I are 4th cousins, you and my children are 5th cousins while you and I are 4th cousins and removed.

The comparison shows your GCF name is illustrated by the enclosed documents. He sometimes went by Bennett A. U. and sometimes by Benton A. U. Note the latter for her will which is enclosed in both the original and my transcript. Note also the 6 page profile on him. Hope you will enjoy this. Have you visited his grave? Can you figure any way to sort out the Bennett vs Benton?

Also provided is a set of outlines for Thomas Benton U, Sr (XID-2828) and his descendants. You have already been very helpful in developing this outline as have many others.

For Thomas Benton U, Sr and wife we have a complete set of details (Full name, birth, death & marriage place & date + burial place). I show that he has one daughter and two son-in-laws still living, with the rest deceased. Is this correct? There are only a few missing details on his children & their spouses as follows:

1. For Thomas Benton U, Jr
  - a. It was he (and not his wife) that died 7 SE 1989, right? where is he buried?
  - b) what is the full maiden name of Anne Heyle and when was she born? still living?
2. Is Mary Susan (spell) U still living?

For the family of Bennie Lee (U) McCee we also have only a few <sup>(birth)</sup> missing details as follows:

3. When was John Patrick Cannon born?
4. Myriam Elizabeth Vera was dau of Charles Allen Averis b27 OCT 1931. Who was the father of Charles Allen Averis? (I am trying to see if this leads back to a Dr Averis)

you can see what is missing on the other outlines.

I enjoyed reading the church at Uplunds in England. Thanks for sending it to me. Someday I would like to go back there again.

It is very nice to have your interest in the Uplunds genealogy project and to have your cooperation. Please feel free to ask me any additional questions. In that a possibility I could enlist you as a subscriber to the Uplunds Bulletin? A form is enclosed.

Do you have access to the Johnson book which include your grandmother Mary Ann "Molly" (Johnson) and her sister who was your Great Uncle? Your Uncle T. B. U. Jr. loaned me copy to me and I copied some. It is still for sale I think but as I recall, expensive. The book was some of my milk folks in it and it is quite interesting.

Hope to hear from you soon.

Sincerely yours  
Phil Uplund

{ ROBERT PHILIP UPLUND }

ALAN MARSHALL M'GEE, JR XID-3552

2 APR 1988

MR. ALAN MARSHALL M'GEE, JR  
5301 PARKWOOD DRIVE  
KALEIGH, NC 27612

Dear Cousin Alan,

I have just spent a most enjoyable Saturday morning extracting the details provided in your letter of 3 MAR 1988 and want to thank you for them. The outline for the family of Thomas Benton U, Sr (your GF) is in very good shape but there are always things to add. on separate sheets I have listed the missing items for the family of Bennie Lee U and for the children of Thomas Benton U, Sr. I hope you will be able to help with ~~these~~ items.

Do you have contacts among the descendants of your Upchurch Aunts & Uncles whom you or I could contact to get an update on these families? The records on them are very good but efforts at improvement are always in order.

Alan, have you seen or do you have a copy of the book written by your GF Thomas Benton U, Sr.

I found it most interesting. Are you familiar with the confusion about your GG Father's name (Bennett A. U) in his last will & testament? This is one of those puzzles that make a study of family history interesting.

In due course I will plan to send you a copy of the outline you have helped to generate. Also, if you desire I'll be glad to send a sketch of your line and mine showing how we are related.

Can you suggest how we might best approach your Aunt Maude U Lewis for details she may remember? Should you or I write or phone or visit in person? There are 2 or 3 of her Great Aunts whose names we do not have. She just might happen to remember them. She could be a very valuable source of information and it would be nice to utilize her knowledge.

Thanks again for your most useful contributions. I hope to hear from you soon. Let me know if you have questions.

P.S. yes I would like a copy of the history of St Mary's church  
RPH

Sincerely yours  
Phil W. Hurch  
[ROBERT PHILIP WURCH]

MISSING DETAILS ON THE  
CHILDREN OF THOMAS BENTON UPTON, SR

2 APR 1988

- 1) For Mary Florence U
  - a) what is the date of her death?
  - b) Did she have just six children?
- 2) For Clyde Emmett U, Jr
  - a) Did he have just five children?
- 3) For Maude Nyquist U
  - a) Did she have just two children?
- 4) For Carrie Marie U - No questions.
- 5) For Bennie Lee U - See separate sheet.
- 6) For Thomas Benton U, Jr
  - a) what is the full maiden name of Anne Hagle and where was she born?
- 7) For William Lawrence U - No questions.
- 8) For James Marner U
  - a) Is Mary Susan (spell) Upton still living?
  - b) Did he have just two children?
- 9) For Alice M' Dowell U - No questions.

MISSING DETAILS ON THE  
FAMILY OF BENNIE LEE UPHURCH

2 APR 1988

1) For Bennie Lee U

a) Did she have just two children?

2) For Alan Marshall M'Gee, Jr

a) For Susan Elizabeth M'Gee

i) what is the full name of Michael J. Gussom [LIVESAY] and where was he and Susan married?

ii) when & where did she marry Patrick Gussom? what is his full name? and when was he born?

iii) Does she have any children?

b) For Jamie Marshall M'Gee

i) where did she marry?

ii) what is the full name of Dick Flanagan, what was the year of her birth and where in New Jersey was he born?

iii) Does she have any children?

c) For Nancy Lynn M'Gee

i) where did she marry?

ii) Full name of JOHN KOVACH and year of birth?

iii) Does she have any children?

d) Do you have just four children?

3) For Lawrence Bennett M'Gee

a) Is his name Lawrence Bennett M'Gee or Lawrence Bennett Marshall M'Gee?

b) where did he marry?

c) Does he have just two children?

d) Is David Marshall M'Gee still single?

e) For Gregory Lawrence M'Gee

i) where married?

ii) Any children?

iii) who is father of Marian Elizabeth Anera?

ALAN MARSHALL MCGEE, JR X10-3552

15 AUG 1987

MR ALAN M. MCGEE, JR  
5307 PARKWOOD DR  
RALEIGH, NC 27612

Dear Cousin Alan,

It was certainly nice of you to send me a report on your trip to the village of Upchurch in England. A copy of your letter has already been sent to another cousin who will be traveling to England in a few weeks.

Your kind comments on the Upchurch Bulletin are much appreciated. The system seems to be working in that the idea is to promote interest in the extended Upchurch Family. How did you become acquainted with the UB? I would love to have you as a subscriber. Also back issues are available. Order blanks are enclosed in case you know anyone who is interested.

I am anxious to upgrade my records on the Bennie Lee Upchurch family and hope you can help. Let me list what is missing in hopes that you have or can get the needed details. Here goes:



1) For Lawrence Lee

- a) ~~is~~ she still living?
- b) where did Alan Marshall M'Lee, Sr die and where is he buried?
- c) Did she have just two children?

2) For yourself

- a) when was Nancy Elizabeth Bushworth born? (one of our most promising graduates of recent years is a Elin Bushworth - now Miller!)
- b) do you have just two children?
- c) where were your children born?
- d) Are your children still single? if married, details?

3) For Lawrence Bennett Marshall M'Lee

- a) where married?
- b) when was Dorothy Faye Fisher born?
- c) Did he have any children? if so, details?

I would welcome anything on the above you can supply.

The details on the Mores & Whitney & Suldan have been coming in very nicely. Someday I would like to know more about where both Mores & and Whitney & lived in Cratham County. The details are probably available

It is always good to hear from another cousin.

Sincerely yours  
Phil Upchurch  
[ROBERT PHILIP UPCHURCH]

ALAN MARSHALL MCGEE, JR. XID- 3552  
5309 PARKWOOD DRIVE  
RALEIGH, NC 27612  
MARCH 3, 1988  
MR ALAN M. MCGEE, JR.

REC'D  
7 MAR 88

DEAR COUSIN PHIL,  
SORRY I'M SO LATE ANSWERING  
YOUR NICE AUGUST 15, 1987 LETTER.  
I AM INCLOSING FAMILY GROUP  
RECORDS FOR OUR FAMILY WHICH  
I BELIEVE ANSWERS THE QUESTIONS  
WHICH YOU ASKED.

- YOU WILL NOTE THAT MOM
- (BENNIE LEE U. MCGEE) PASSED AWAY  
LAST JULY - A SAD TIME BUT SHE  
LIVED 87 FULL AND PRODUCTIVE  
YEARS - WE SURE MISS HER. MY  
AUNT MAUDE U. LEWIS CELEBRATED  
HER 92<sup>nd</sup> BIRTHDAY LAST MONTH  
AND IS ALERT AS EVER. UNCLE  
TOMMY (THOMAS BENTON UPCHURCH, JR)  
IS IN POOR HEALTH (AS IS HIS WIFE  
ANNE). BOTH ARE IN A RETIREMENT  
HOME IN SOUTHERN PINES, NC.  
UNCLE TOMMY INTRODUCED ME TO  
YOUR FINE UPCHURCH BULLETIN!

LAST WEEK OUR FRIEND IN  
UPCHURCH, ENGLAND SENT US A NICE  
BOOKLET ON THE HISTORY OF THE  
OLD ST. MARY CHURCH. IF YOU ARE  
INTERESTED I COULD COPY IT.

REGARDS  
Alan M. McGee, Jr.

FAMILY GROUP RECORD

Wife		Husband	
BENNIE LEE UPCHURCH RAEFORD, N.C.		Name	ALAN MARSHALL MCGEE
1 FEB 1900		Born	28 JUNE 1898 GOLDSBORO, N.C.
		Married	11 NOV 1925 RAEFORD, N.C.
CARTERET Co., N.C.	21 JULY 1987	Died	11 JAN 1964 Ft. LAUDERDALE FLA
RAEFORD, N.C.	24 JULY 1987	Burial	12 JAN 1964 RAEFORD, N.C.
THOMAS BENTON UPCHURCH	30 JULY 1864 10 APR 1946	Father	THOMAS MCGEE 9 NOV 1852 10 NOV 1912
MOLLIE JOHNSON	25 MAR 1866 2 JAN 1942	Mother	DELIA MARSHALL 11 JAN 1873 10 APR 1941
husband		Other (if any)	wife
Notes BENNIE LEE UPCHURCH GRADUATE PEACE COLLEGE, RALEIGH, N.C. ALAN MCGEE, SR GRADUATE UNC-CHAPEL HILL SERVED IN WWI, WWII, RET COL U.S. ARMY.			

Date married & spouse

#	♂	Children in order of birth	Born Day Month Year	Where born	Died Day Month Year	Where died
		ALAN MARSHALL MCGEE, JR	13 JULY 1928	WINSTON-SALEM N.C.		
26 Aug 1950		NANCY DUCKWORTH MCGEE	23 JULY 1924	FAYETTEVILLE N.C.		
		LAWRENCE BENNETT MCGEE	30 JUNE 1931	WINSTON-SALEM N.C.		
22 Dec 1956		DOROTHY FAYE FISHER	26 MAR 1933	CLINTON, N.C.		

Source

AMM, JR 2 FEB 1983  
Oct, 1987

## FAMILY GROUP RECORD

Wife	Husband
DOROTHY FAYE FISHER CLINTON, N.C. 26 MAR 1931	Name LAWRENCE BENNETT MCGEE Born 20 JUNE 1931 WINSTON-SALEM, N.C. Married 22 DEC 1956 FAYETTEVILLE, N.C. Died Burial
MARY BASCOM FISHER 3 MAY 1922 CLARA 1937	Father ALAN MARSHALL MCGEE
ERNESTINE SHIPP 30 JUNE 1907 7 JAN 1962	Mother BENNIE LEE UPCHURCH husband wife
Notes DOROTHY FISHER MCGEE GRADUATE WUNC GREENSBORO LAWRENCE B. MCGEE GRADUATE N.C. STATE UNIVERSITY	

### Date married & spouse

#	Children in order of birth	Born Day Month Year	Where born	Died Day Month Year	Where died
1	DAVID MARSHALL MCGEE	18 AUG 1959	RALEIGH, N.C.		
2	GREGORY LAWRENCE MCGEE *	3 AUG 1961	RALEIGH, N.C.		
	26 JULY 1980 MARIAN ELIZABETH AVERA *	3 APR 1959	WINSTON-SALEM, NC		

Source \* 2nd Cousins

AMM, JR 8 FEB 1983

FAMILY GROUP RECORD

Wife		Husband	
△ SANDRA ELIZABETH CLEMENT	Name	↑ LAWRENCE UPCHURCH MCGEE	
22 JAN 1953	Born	18 JUNE 1953 PORTLAND, OREGON	
1 NOV 1975	Married	1 NOV 1975 RALEIGH, N.C.	
	Died		
	Burial		
9 JAN 1932	Father	□ ALAN MARSHALL MCGEE, JR	
26 MAR 1931	Mother	□ NANCY ELIZABETH DUCKWORTH	
	Other (if any)	husband	wife

△ Notes SANDRA CLEMENT MCGEE GRADUATE PEACE COLLEGE, RALEIGH, NC  
 △ LAWRENCE UPCHURCH MCGEE - GRADUATE BALL STATE UNIVERSITY  
 MUNCIE, IN AND WAKE FOREST LAW SCHOOL WINSTON-SALEM, NC.

Date married & spouse

#	Sex	Children in order of birth	Born Day Month Year	Where born	Died Day Month Year	Where died
△	♂	MARSHALL EDWIN	16 SEPT 1979	WINSTON SALEM, N.C.		
△	♀	SARAH ELIZABETH	19 OCT 1981	WINSTON SALEM, N.C.		

Source

By A.M. McGee JR  
8 FEB 1983

**FAMILY GROUP RECORD**

Wife		Husband	
<input checked="" type="checkbox"/> <b>NANCY ELIZABETH DUCKWORTH</b>	Name <input checked="" type="checkbox"/>	<b>ALAN MARSHALL MCGEE, JR</b>	
<b>23 JULY 1930</b>	Born	<b>13 JULY 1908 WINSTON-SALEM, N.C.</b>	
	Married	<b>26 AUG 1950 LYNCHBURG, VA</b>	
	Died		
	Burial		
<input checked="" type="checkbox"/> <b>PAUL CALLOWAY DUCKWORTH</b>	Father <input checked="" type="checkbox"/>	<b>ALAN MARSHALL MCGEE</b>	
<input checked="" type="checkbox"/> <b>ELIZABETH WARREN MCGEE</b>	Mother <input checked="" type="checkbox"/>	<b>BENNIE LEE UPCHURCH</b>	
	husband	Other (if any)	wife

Notes  **ELIZABETH W MCGEE AND ALAN M. MCGEE NOT RELATED** BELIEVED  
 **NANCY E. DUCKWORTH MCGEE GRADUATED ST. MARY'S OF WOODS COLLEGE TERRE HAUTE, IN**  
 **ALAN M. MCGEE, JR. GRADUATE NORTH CAROLINA STATE UNIVERSITY**

Date married & spouse

#	Sex	Children in order of birth	Born Day Month Year	Where born	Died Day Month Year	Where died
		<b>LAWRENCE UPCHURCH</b> <i>MCGEE</i>	<b>18 JUNE 1953</b>	<b>PORTLAND, OREGON</b>		
<input checked="" type="checkbox"/>		<b>SANDRA ELIZABETH</b> <i>CLEMENT</i>	<b>22 JAN 1953</b>	<b>RALEIGH, NC.</b>		
<input checked="" type="checkbox"/>		<b>SUSAN ELIZABETH</b> <i>MCGEE</i>	<b>2 JAN 1956</b>	<b>BRUNSWICK GA</b>		
<input checked="" type="checkbox"/>		<b>MICHAEL LIVESAY</b> <i>PATRICK GRISSOM</i>	<b>18 NOV 1957</b>	<b>TERRE HAUTE, IN</b>		
<input checked="" type="checkbox"/>		<b>JANICE MARSHALL</b> <i>MCGEE</i>	<b>1 JUNE 1958</b>	<b>BRUNSWICK, GA</b>		
<input checked="" type="checkbox"/>		<b>RICK FLANAGAN</b>	<b>16 JULY</b>	<b>N.J.</b>		
<input checked="" type="checkbox"/>		<b>NANCY LYNN MCGEE</b>	<b>25 JULY 1962</b>	<b>BRUNSWICK, GA</b>		
<input checked="" type="checkbox"/>		<b>JOHN KOVACH</b>	<b>25 JULY</b>	<b>RALEIGH, NC</b>		

Source

A M MCGEE, JR  
8 FEB 1957

ALAN MARSHALL MCGEE, JR. AFD-3552  
5309 PARKWOOD DR.

RALEIGH, NC 27612

AUGUST 4, 1987

[Clan referred under  
England & Future UB<sup>1,2</sup>]

Moses W/whitney U Subclan  
Bennie Lee U  
Rec'd  
8 AUG 1987

DEAR MR. UPCHAURCH,

YOUR UPCHAURCH BULLETIN  
WAS RESPONSIBLE FOR MY WIFE  
AND ME HAVING A MEMOR-  
ABLE VISIT TO THE VILLAGE OF  
UPCHAURCH, KENT, ENGLAND, IN MARCH  
OF THIS YEAR.

WE WERE WARMLY WELCOMED  
BY MRS EVELYN VEALE, WIFE OF  
THE CHOIRMASTER OF ST. MARYS.  
SHE IS THE SELF APPOINTED GREETER  
OF U.S.A. UPCHAURCHES AND WARMED  
US WITH COFFEE IN HER HOME  
ACROSS FROM THE CHURCH AS WE  
WAITED ON THE BUS. MR WATTS  
THE ST. MARYS VERGER ALSO WAS  
SO FRIENDLY AND HELPFUL IN SHOW-  
ING US AROUND THE LOVELY OLD  
CHURCH.

I AM INCLOSING A FEW  
SNAPSHOTS FROM OUR VISIT.  
KEEP UP THE GOOD WORK!

VERY TRULY YOURS  
Alan M. McGee, Jr.

P.S. MY MOTHER WAS BENNIE LEE UPCHAURCH  
MCGEE (#3536 - MOSES - WHITNEY SUBCLAN)

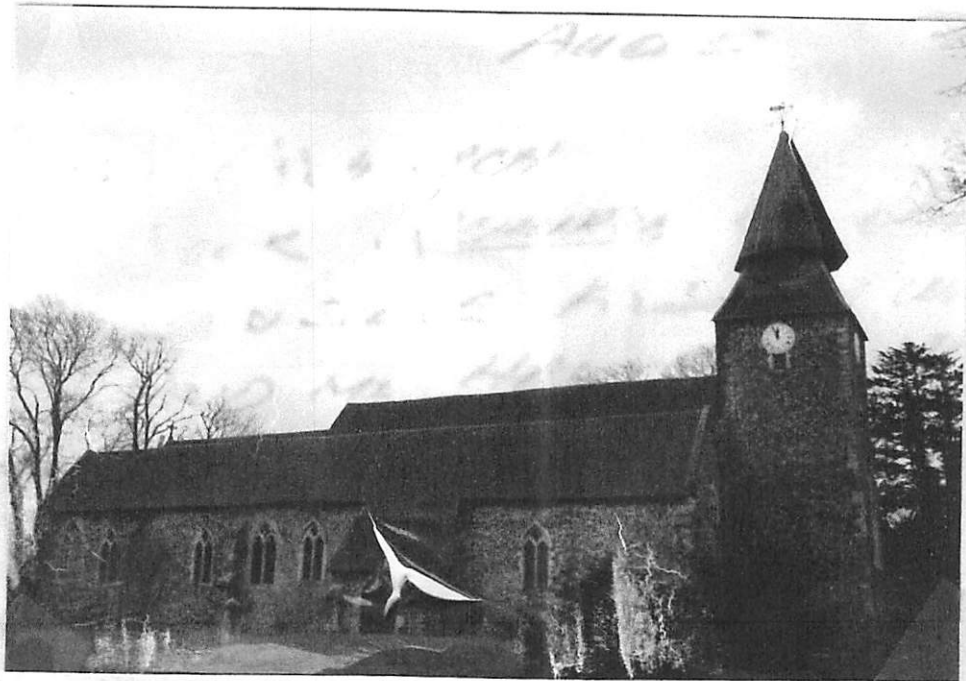

ST. MARY'S CHURCH MARCH, 1987  
UPCHURCH, KENT, ENGLAND



MARCH, 1987 - EVELYN VEALE  
& GIRLS UPCHURCH, KENT, ENGLAND



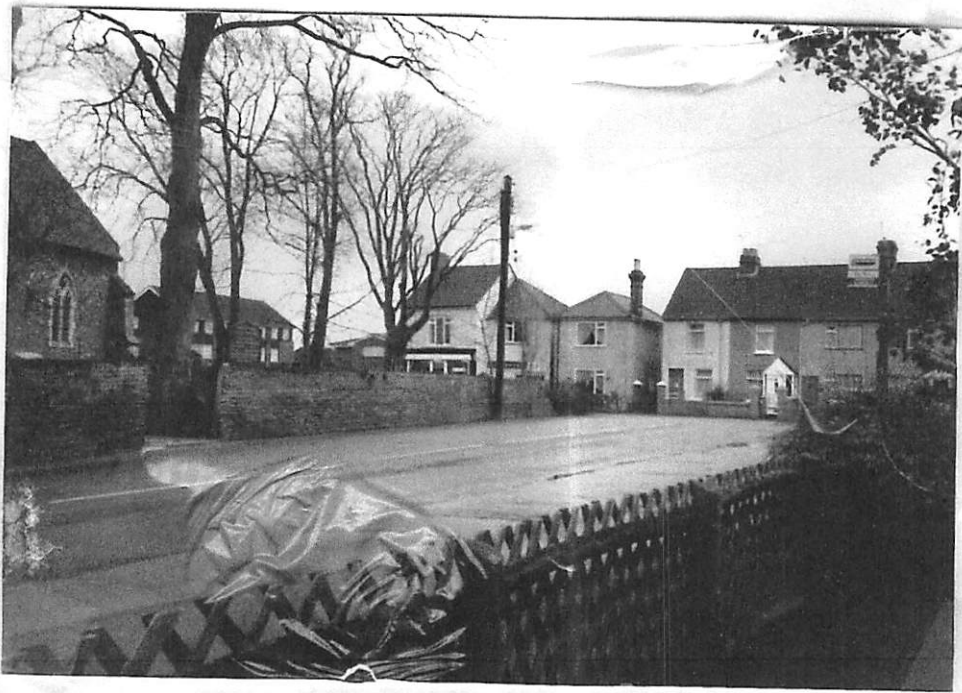

MARCH, 1987  
UPCHURCH, KENT, ENGLAND



ST MARY'S CHURCH MARCH, 1987  
UPCHURCH, KENT, ENGLAND