

M L PERRY

Ⓞ My Record 11 NOV 1998

Marriage

PERRY, M. L.

Wife: **Minnie L. UPCHURCH**

Marriage Date: **20 Aug 1891**

Recorded in: **Brown, Texas**

Source: **FHL Number 1533474**

Dates: **1880-1895**

M

M

PERRY

○ FROM: Wake Treasurer Vol 27 No 1 Winter / Spring 2007 - Pg 36

" Branson's North Carolina Business Directory for 1872 -
Transcribed by HOPE BLACKFORD - (Wake County, NC parts only)

SOME ITEMS:

PROMINENT, SUBSTANTIAL AND INFLUENTIAL CITIZENS

The following are among the prominent, substantial and influential citizens of their respective townships, to whom reference should be made in a work of this character:

Historical Raleigh: With Sketches of Wake County (from 1771) and Its Important Towns ..., by Moses Neal Amis, Page 15-23, Printed 1913 [Found on GoogleBooks]

In Wake Treasurer lists were provided for 18 Townships but not for the Township of Raleigh as other records reveal lists of notable citizens.

For RPL Files separate extracts have been made for the set of 18. This one is for HOUSE'S CREEK TOWNSHIP

△ { House's Creek - J. H. Aycock, H. B. Bagwell, J. T. Edwards, D. L. Farrior, Charles Finch, I. T. Goodin, J. S. Hailey, C. J. Harward, R. M. King, J. J. Lynn, I. H. Lynn, C. W. Mooneyham, M. M. Perry, G. L. B. Penny, R. S. Rogers, Hugh Shaw, W. T. Smith, Nathan Tyson, A. V. Woodall.

M.

M.

PERRY

- See Inventory of William Kearney Phillips, F
Estate - will Probated 5 AUG 1914 - Franklin Co, NC
1. Promissory Note from R. H. Griffin of Centerville,
NC through Wood Supply Co - Malcolm
McKinnie - \$1367.34
 2. Promissory Note from A. J. Jarman of Lenoir, NC
through McKinnie Bros Co - R. S. Foster
Total \$175 + \$350
 3. Promissory Note from S. B. Nash of Lenoir,
NC through McKinnie Bros Co \$1,500
 4. Promissory Note C. L. Moss & Lydia Moss
of Castalia, NC through W. A. Massey \$1500
 5. Promissory Note C. T. Westley & Viola L.
Westley Lenoir, NC \$650
 6. Promissory Note J. E. Wright & M. A. Wright \$400
 7. Promissory Note M. M. Perry & Rebecca Perry \$1000
 8. Promissory Note - C. P. Harrel, Lizzie Harrel
H. H. Pearson, Albert Harrel, Hardy Waddy
* = of Franklinton, NC - \$600
 9. Promissory Note - Wesley Redford & Hannah,
Redford - \$400
 10. Promissory Note - ~~William~~ S. Holden,
Gillen S. Satterwhite of Spring Hope, NC
\$850
 11. Demand Note A. A. Pippin & C. C.
Pippin - \$100

MABEL

PERRY

○ From: History of Edwards - Perry & Allied Families - 1992

- Francis Perry.....m. Mabel "Sally"
 b. ca 1730
 d. ca 1814
 p/b probably Bigbyville, TN
 ↓
1. Sion Perry.....m. 7 Oct 1782 Bertheney Arundall
 (Berthany Orrendal)
 m. Wake Co., NC
 2. Frances Perry
 3. Nathan Perry
 4. Aaron Perry
 5. Darling (Darding) Perry
 6. William Perry.....m. Elizabeth Shaw
 b. 6 Nov 1771 b. 1776
 d. 22 Feb 1822 d. 1847
 7. Anne Perry.....m. _____ Bridges
 8. Rachel Perry
 9. Olive Perry.....m. 17 Aug 1789 Benjamin Wright
 m. Wake Co., NC
 10. Hamer Perry.....m. 28 Feb 1785 William Parham
 m. Wake Co., NC
 11. Mary Perry.....m. _____ Truelove
 12. Mabel Perry.....m. _____ Williams
 (maybe George)
 13. Gilly (Gelle) Perry.....m. _____ Hunter
 14. Agnes Perry.....m. _____ Maguhe
 15. Jenny Perry.....m. _____ Lowery

Francis Perry went to Bute County, now Franklin County, North Carolina with his six brothers around 1746. Later he moved to Wake County, NC before moving to Columbia, Tennessee in Maury County about 1803. He is probably buried in Bigbyville, TN.

WILL OF FRANCIS PERRY

Dated 10 November 1813

Probated November 1814

In the name of God amen. I Francis Perry of Wake County in the State of North Carolina in sound sense and memory calling to mind that it is appointed for all _____ to die do make and ordain this my last will and testament in manner and form following.

Item. I lend to my loving wife, Sally Perry during her natural life or widowhood all my lands and plantations whereon I now live and adjoining thereto.

① The Zebulon Record 8 MAY 1986 Zebulon, NC

William Roy Mitchell

William Roy Mitchell, 77, of Zebulon, died Monday, April 28. Funeral was Wednesday afternoon, April 30, at Brown-Wynne Funeral Home, Zebulon. Burial was at Hopkins Baptist Church cemetery.

Surviving: sisters, Mrs. Myrtle Perry and Mrs. Sudie Lane, both of Raleigh, Mrs. Irene Smith, Mrs. Rochell Pulley, Miss Ruth Mitchell, all of Zebulon; brother, Derward Mitchell of Zebulon.

② See Jtn 15 MAR 1994 Clara Lee Smith @ 2 PM

I. Beadie Susan Gay of the Benjamin W/ Frances 4
Sulston - Clara Pearl Lane

A. William Royal Mitchell h 30 AVE 1908 (Franklin
Co, NC) d 28 APR 1986 (Wake Co, NC) m d
Mable Perry h 17 JUN 1912 d 26 OCT 1978.
No issue.

MADALINE

PERRY

○ Zebulon Record THUR 14 SEP 1995 Zebulon, NC

I — — Perry

A. Reba Perry md (1) Antrim Richards

1. Darnell Richards

2. Ronnie Richards

B. Madaline Perry md (1) — — Richards

Reba P. Richards

Reba Perry Richards, 78, of 7717 Halifax Road, Youngsville, died Tuesday, Sept. 5. Funeral was 11 a.m. Thursday Sept. 7, at Bright Funeral Home chapel. Burial was in the Richards family cemetery.

Surviving: husband, Antrim Richards; sons, Darnell Richards of Youngsville, Ronnie Richards of Zebulon; sister Madaline Richards of Madison Heights, Va.; three grandchildren; two great-grandchildren.

MADELINE W

PERRY

Edenton, NC THUR 23 FEB 1995 Edenton, NC

Madeline W. Perry

Madeline W. Perry, 63, of Spring Hope, died Monday, Feb. 13. Funeral was 2 p.m. Thursday, Feb. 16, at Rocky Point Baptist Church. Burial was at Meeks cemetery.

Surviving: daughters, Patricia Avery of Clayton, Judy Bland of Bailey, Mary Joyce Dunn of Raleigh, Sheila Brannum of Washington, D.C., Melody Hawkins of Spring Hope; sons, Lynell Perry of Clarksville, Tenn., Lester Perry of Spring Hope; sisters, Aline Vick of Raleigh, Ger-tie Vick of Spring Hope, Estelle Tabron and Helen Collins, both of Nashville, Betty Lucas of Newport News, Va., Mary Westry of Wash-ington, D.C.; 15 grandchildren; eight great-grandchildren.

Arrangements by William Toney's Funeral Home of Spring Hope.

MADIE ANN PERRY

○ Zebulon Record THUR 19 OCT 1995 Zebulon, NC

I. Mrs Madie Ann Perry (nee -
md l) - - Perry

A. J. C. Perry
md l) Shirley Sanderford

1. Jackie Perry
md l) - - Medlin

a. Shelly Medlin

Madie A. Perry

Madie Ann Perry, 87, of Zebulon, formerly of the Hopkins Community, died Monday, Oct. 16, at Hillhaven Sunnybrook. Funeral service was 2 p.m. Wednesday, Oct. 18, at Hopkins Chapel Baptist Church. Burial was at the church cemetery.

Mrs. Perry was predeceased by a son, J.C. Perry, in 1984.

Surviving: daughter-in-law, Shirley Sanderford Perry of Zebulon; granddaughter, Jackie P. Medlin of Myrtle Beach, S.C.; great-granddaughter, Shelly Medlin of Zebulon.

Make memorials to Hopkins Chapel Baptist Church, 4525 Hopkins Chapel Road, Zebulon 27597.

Arrangements by Strickland Funeral Home, Wendell.

MADONNA

PERRY

○ Zelulon Record THUR 6 FEB 1997 Zelulon, NC

The photograph below was part of an article written by Charles Pressie Wood - see his Biopile (Entry 6 FEB 1997) for the text of the Article



Aussie visitor

Contributed photo

Gathering with Lizard Lick's Australian guest, Felicity Ruby, were (from left) Madonna Perry, Ben Scott, Howell Lee Jones, Vivian Scott, Sally Perdue, Donnie Gay, Ruby, Charles Wood, Pearl Wood, Shirley Wood, Travis Perry, Rachel Ann Clendenin and David Clendenin.

A. MADONNA PERRY ↑

B. BEN SCOTT

C. HOWELL LEE JONES

D. VIVIAN SCOTT

E. SALLY PERDUE

F. DONNIE GAY

G. RUBY [FELICITY RUBY]

H. CHARLES WOOD [CHARLES PRESSIE WOOD]

I. PEARL WOOD [PEARL CARTER]

J. SHIRLEY WOOD

K. TRAVIS PERRY

L. RACHEL ANN CLENDENIN

M. DAVID CLENDENIN

MAEVIA B.

PERRY

CASINE CEMETERY - SOUTH OF LOUDSBURG, NC
FRANKLIN CO, NC. IN LTR 12 SEP 2007
MILEY ALBERT PERRY TO RPH

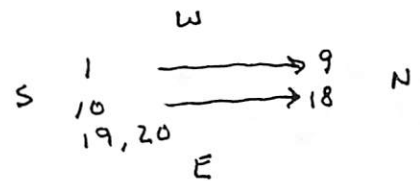

1 UNKNOWN

2 MAEVIA B. PERRY B. MAY 11, 1864 D. Feb 16 1869

3 Δ THOMAS M. PERRY B. Feb 18, 1850 D. Nov. 19 1863

4 Δ ELIZA H. PERRY B. MAY 10 1863 D. JUNE 12 1863

5 Δ WILLIE PERRY B. MARCH 19 1848 D. JUNE 1 1849

^{s/o}
#8 6 Δ BENNETT PERRY B. Aug. 1 1790 D. July 17 1848

^{s/o}
#8 7 Δ HENRY PERRY B. JUNE 2 1799 D. Aug. 14 1845

^{Burrell #1}
#8 8 Δ JEREMIAH PERRY B. April 1761 D. Oct. 17 1838

^{s/o}
#8 9 Δ TEMPERANCE B. PERRY B. NOV 1767 D. JUNE 09 1850

^{s/o}
#12 10 Δ JEREMIAH PERRY B. Nov. 13 1841 D. MAR. 16 1895

11 Δ MARTHA LEAH PERRY wife of \square DR. A.S. PERRY B. MAY 2 1819 D. Dec 7, 1892

^{s/o}
#8 12 Δ ALGERNON S. PERRY B. Nov 26, 1809 D. JAN 26 1873

^{s/o}
#8 13 Δ WILLIE PERRY B. JAN. 25, 1793 D. NOV 17 1865

14 Δ LEONIDAS W. NEAL No dates

^{s/o}
#8 15 Δ REDDING PERRY B. Dec. 5 1795 D. Aug 12 1852

16 Δ HERBERT NEAL Son of \square JAMES H & ELIZABETH T. YARBOROUGH B. Feb 6 1853 D. July 18, 1855

17 Δ ELIZABETH TEMPERANCE Wife of Δ JAMES H. YARBOROUGH B. Nov. 4 1830 D. April 10 1855

^{s/o}
#8 18 Δ CHLOE G NEAL B. June 30, 1803 D. Oct 14, 1851

^{s/o}
#8 19 Δ STELLA PERRY Daug. of \square A.S. & \square M.L. PERRY B. Oct. 26 1839 D. JAN. 28, 1908

20 Δ BENNETT B. PERRY B. Oct 1845 D. MAR. 1882

MAGGIE

PERRY

○ NOTES RE BOOK "A Part of Southern Franklin County's Relatives" BY Lilham D. Herten [nee Sarah Lilham Denton] - Book given to RPU 17 OCT 2007 by Ned Klogg Perry, Sr. Concerns families in the Clayton's Pond Area (west of NC 39 between Bunn & Lenoir) separate extracts provided with key RPU interests: CORA ALICE U (Pg 83); Cynthia Adams (Pg 92) [Mank Perry's Ancestor; General CORA U is the only upchurch listed in the book -

I. A. J. Underhill and Elyza Chamberlain (Picture of Her Pg 92) { buried on land where Zelouson NC is built

A. John Alpheus Underhill md () Maggie Perry - 6 children listed

B. Elizabeth Underhill - died young

C. E. ualine Underhill md () Richard T. Strickland "DICK"

1. Sue Strickland md () Thomas Moore "Tom"

2. Aldonia Strickland md () E. S. Moore

3. Elyza Strickland md () James C. Moore "Dick" - 7 children

4. Miles Strickland md () Cora U [Cora Alice U]

5. Richard Strickland md () Bessie Strickland - 3 children

D. Aldonia Underhill md () John Wheeler - 3 children

E. Sarah Underhill md () A. R. Strickland "GUS"

F. Betty Underhill md () Wright Mann

G. Emma Underhill md () Charlie Wheeler

H. Martha Underhill md () Joe Stallings

I. Giles Underhill

RPU NOTE: I. Richard U, III - Head of clan

A. Burkely U

1. Ambrose Amos U

a. James W. U

i. Cora Alice U b. 1895 () d. 3 NOV 1966

md () Miles Strickland [AKA Mallie Strickland]

MAGGIE N

PERRY

○ FAMILY # 231 - DUKE - IN WAKE CO, NC HERITAGE BOOK

SEE BIOFILE OF GEORGE WASHINGTON DUKE FOR COPY

I -- DUKE

AUTHOR = CHRISTINE (DUKE) HOPKINS

A. Jessie Duke "Buch" Union Farm - Eastern Wake Co, NC MD (LUCY CARTER

i. George Washington Duke b 1856 (AS FAT) d 1943 } He owned
md JUL 1891 (L) Maggie N. Perry } DUKE'S Sawmill
} & Cotton Gin

g. Charlie Edwin Duke 1892 - 1958

md (L) Annie Margaret Hosten 1894 - 1929

i. Christine Margaret Duke b 1916 in Deweywen Earl Duke 1922 - 1968

ii. George Haywood Duke 1918 - 1920 u. George Mitchell Duke b 1925

iii. Harold Wayne Duke 1920 - 1950 vi. Louie Maxine Duke b 1927

h. Clarence Edward Duke, Sr 1893 - 1966

md (L) Eva Pearl Ray 1896 - 1967

→ D/O Green Ray -
Richard U, III / farmer,
VII Subclan. Gully U Line

i. Clarence Edward Duke, Jr b 1922

ii. Maggie Beris Duke b 1932

C. David Argo Duke 1895 - 1964 md (L) Gladys 1896 - 1978
Richard

i. Gladys Selma Duke b 1917

ii. Kathleen Duke b 1919

iii. Dayzella Duke b 1922 d 1956

iv. Melba Duke b 1925

v. Bobby Argo Duke b 1928

d. George Orr Duke 1896 - 1967 md (L) Hulda -- "j

md (2nd) Elsie Smith "j

i. "j Robert George Duke b 1928

ii. "j William Orr Duke b 1939

iii. "j Ronald Duke b 1945

e. Kattie Blanch Duke b 1903

md 1919 (L) Junie Evi Gay 1895 - 1967

f. Millard L. Duke b 1909

md (L) Zola Lillian Hopkins 1907 - 1978

i. Mayen Wade Duke b 1927

ii. George Everette Duke 1929 - 1930

iii. Wayne Lawrence Duke b 1933

i. Junie Broodur
Gay 1920 - 1969

ii. Ronald Lythford
Gay b 1922

iii. Maggie Maud
Gay b 1924

iv. George Lawrence
Gay b 1930

MALLIE H

PERRY

①

① The Zebulon Record 23 JAN 1986 Zebulon, NC

Perrys celebrate 65th anniversary

Mr. and Mrs. George Max Perry of Wendell were honored on their

65th wedding anniversary Jan. 2 by their children.

Perry is the son of the late Mr. and Mrs. D.H. Perry of Zebulon, and his wife, Minnie, is the daughter of the late Mr. and Mrs. M.H. Perry of Zebulon.

The couple's children are S.M. Perry of Zebulon, Margaret Henry of Dunn, R.V. Perry of Raleigh, and R.P. Perry of Bartlesville, Okla. They have 10 living grandchildren and 10 great-grandchildren.



S/O SIDNEY PERRY & IOLA --

I. D. H. PERRY [DANIEL HULL PERRY]

I. M. H. PERRY [MALLIE H. PERRY]

A. GEORGE MAX PERRY

A. MINNIE PERRY [MINNIE CHERRY PERRY]

1. S. M. PERRY

2. MARGARET PERRY MR () -- HENRY

3. R. V. PERRY

4. R. P. PERRY

② RPH Entry 21 JUL 2010

I. Elizabeth Jackie Ray D/O Albert Raymond Ray of the Richard U, III / James U, VII Subclass - Early Ann U Line

A. George Maxwell Perry

1. R. V. Perry

2. R. P. Perry.

MALLIE H

PERRY

(2)

X PEA

See Pg 32 Download in It 7 MAR 2000 Flora Pauline 4 D RP4

62. WILLIS BRYANT⁷ MARTIN, CSA (BRYANT W.⁶ STALLINGS, STEPHAN⁵ PEARCE, NATHAN⁴, NATHAN³, PHILLIP², GEORGE¹) was born April 27, 1833 in Franklin Co., NC, and died March 27, 1920 in Wake Co., NC. He married (1) SALLY FAISON November 17, 1853 in Franklin Co., NC. She was born 1835 in Franklin Co., NC, and died 1866 in Franklin Co., NC. He married (2) CHERRY LANE PERRY January 24, 1867 in Wake Co., NC, daughter of LLOYD PERRY and MARY DENTON. She was born Abt. 1837 in Wake Co., NC, and died Abt. 1894 in Wake Co., NC. He married (3) MARTHA PUTNEY HOPKINS April 13, 1895 in Wake Co., NC, daughter of RICHARD HOPKINS and MARY PUGH. She was born Abt. 1847.

Notes for WILLIS BRYANT MARTIN, CSA: Enlisted in Co. B, 47th Regt. on February 28, 1862 at the age of 27 as a Pvt.

Children of WILLIS MARTIN and SALLY FAISON are:

- i. WILLIS AUGUSTUS⁸ MARTIN, b. Abt. 1859; m. FANNIE STRICKLAND; b. Abt. 1855.
- ii. THOMAS B. MARTIN, b. 1863, Wake Co., NC; d. May 19, 1926, Wake Co., NC.

Child of WILLIS MARTIN and CHERRY PERRY is:

- iii. ARTELIA BUNCH⁸ MARTIN, b. April 16, 1868, Wake Co., NC; d. June 17, 1936, Wake Co., NC.

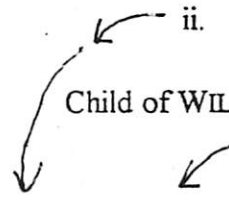

153. THOMAS B.⁸ MARTIN (WILLIS BRYANT⁷, BRYANT W.⁶ STALLINGS, STEPHAN⁵ PEARCE, NATHAN⁴, NATHAN³, PHILLIP², GEORGE¹) was born 1863 in Wake Co., NC, and died May 19, 1926 in Wake Co., NC. He married KATIE HORTON JONES August 3, 1882 in Wake Co., NC, daughter of FREEMAN JONES and GRZZY HORTON. She was born September 12, 1861 in Wake Co., NC, and died February 9, 1928 in Wake Co., NC.

Children of THOMAS MARTIN and KATIE JONES are:

- i. WILLIAM JUDSON⁹ MARTIN, b. December 20, 1886, Wake Co., NC; d. March 26, 1965, Wake Co., NC.
- ii. ATLAS HENRY MARTIN.



154. ARTELIA BUNCH⁸ MARTIN (WILLIS BRYANT⁷, BRYANT W.⁶ STALLINGS, STEPHAN⁵ PEARCE, NATHAN⁴, NATHAN³, PHILLIP², GEORGE¹) was born April 16, 1868 in Wake Co., NC, and died June 17, 1936 in Wake Co., NC. She married (2) MALLIE PERRY January 11, 1899 in Wake Co. NC, son of SIDNEY PERRY and IOLA. She married (3) SALON BAKER March 4, 1913 in Raleigh, NC.

Child of ARTELIA BUNCH MARTIN is:

- i. EBBIE BRYANT⁹ MARTIN, b. December 25, 1887, Wake Co., NC; d. September 11, 1964, Wake Co., NC.

Child of ARTELIA MARTIN and MALLIE PERRY is:

- ii. MINNIE CHERRY⁹ PERRY, b. October 15, 1899, Wake Co., NC.

MALLEY

PERRY

B E Upchurch

North Carolina

birth: 1872

Of Raleigh

Marriages, 1759-1979

marriage: 19 Dec 1900 Wake, North Carolina

spouse: Malley Perry

MARGARET

PERRY

○ Zebulon Record THUR 17 AUG 1995 Zebulon, NC

I. — — Perry

A. Albert Macon Perry
md (1) Kay Brannan

1. Senora Jean Wood - (stepdad) md(1) -- Pender
2. Larry D. Wood (stepson)

B. Berry Perry

C. Claude Perry

D. Marvin Perry

E. Margaret Perry md(1) -- Baker

F. Linda Perry md(1) -- Preddy

G. Louise Perry md(1) -- Spences

Albert M. Perry

Albert Macon Perry, 63, of 2821 Jack Mitchell Road, Zebulon, died Saturday, Aug. 12. Funeral was 11 a.m. Tuesday, Aug. 15, at Union Chapel Baptist Church. Burial was at the church cemetery.

Surviving: wife, Kay Brannan Perry; stepdaughter, Senora Jean Pender of Zebulon; stepsons, Larry D. Wood of Zebulon, Donald E. Wood of Wake Forest. Claude Perry and Marvin Perry, both of Zebulon; sisters, Margaret P. Baker and Linda P. Preddy, both of Franklinton; Louise P. Spencer of Louisburg; four grandchildren.

Arrangements by L. Harold Poole Funeral Service of Knightdale.

MAGGIE RUTH PERRY

○ The Zebulon Record THUR 26 JUL 1990 Zebulon, NC

Maggie Ruth Perry

Maggie Ruth Perry, 53, of Raleigh, died Tuesday, July 17. Funeral was 1:30 p.m. Sunday, July 22, at the Original St. John Holy Church in Zebulon. Burial followed in the church cemetery.

Surviving: foster daughter, Chrystal McKay of the home; sisters, Clastine Perry, Odahlia Perry and Lula Perry, all of Raleigh, Omen-da Mangum of Wake Forest, Omeric Baylor of Virginia; brothers, Frank Perry Jr. of Raleigh, Marcellous Perry of Garner.

MALCOLM

PERRY

○ Zelulon Record THUR 15 JUL 1999 Zelulon, NC

I. - - PERRY

A. Patricia Louise Perry

B. Mary Perry

C. Malcolm Perry *ML*

D. Cleveland White

Patricia Louise Perry

Patricia Louise Perry, 58, of Louisburg, died Thursday, July 8, at her home. Funeral was Sunday, July 11, at Rock Spring Baptist Church. Burial was in Bunn Cemetery.

Surviving: sister, Margaret Frazier of Florida; brothers, Malcolm Perry of Youngsville, Cleveland White of the home.

Arrangements by Lancaster Funeral Home.

MANLY

PERRY

①

○ Notes of RPU call to Simon NMN Roger - 24 MAY 2007 - CONTINUED

William Clethan Bell 1912-1956 was the s/o William S. Bell
to 6AD61867

The wife of German Bell (German Bell) was indeed
MANLY PERRY ↑ D/o Gustav Perry "Gus" of Harris TSP, Franklin
Co, NC.

Re the house on the tract owned by Little Berry Phillips
Simon thinks this dates from the time of the
Revolution and that there are pot holes in the
chimney. It is a log house and was reno-
vated in 1882 per an inscribed date. It was
most likely built by John Phillips or whom he
owned the tract before then. Simon thinks
it could have been Upchurch land about the
time of the Revolution. Little Berry Phillips was
born in this house as were all ten of his
children.

MANCY

PERRY

(2)

LINKAGE OF BELL & UPCHURCH - SIMON ROGERS CEM
SR 1722 FRANKLIN CO, NC - ~~Outside the fence~~

I. Richard U, III - Head of clan

A. Burkely U

1. Emma U

a. Amma Ann U b JUL 1859 (?) d 8 APR 1937 (Bur-Simon Rogers Cem.) MA (?) Nicholas Sidney Bell (Per Cem Stone) 1854-1912 (?) (Bur-AS WIF)

ii. William S. Bell b AUG 1887 (?) - 14 SEP 1945 (BUR-AS MOT)

md (?) MAMIE BAKER b 4 MAY 1894 - d 13 DEC 1962 (?) (BUR-AS HUS)

iii. JOSEPH H. BELL b 10 MAY 1888 (?) d 27 JUN 1942 (?) (BUR-AS MOT)

↳ [Other records show "G"]

iiii. German J. Bell b 15 APR 1893 (?) d 29 OCT 1961 (?) (BUR-AS MOT)

md (?) MANCY P. BELL b 12 FEB 1902 (?) d 5 APR 1925 (?) (BUR-AS HUS)

↳ [COULD BE: MANCY PERRY - SEE 1920 CENSUS BELOW]

v. George BOURBAN BELL b 4 MAY 1894 - d 13 DEC 1942 (?) (Bur-Simon Rogers Cem)

md Valera Baker b ? JUN 1901 (?) d 24 DEC 1935 (?) (BUR-AS HUS)

1920 United States Federal Census

[NOTE: WILLIAM CLEATHEN BELL b 29 JUL 1912 (?)
d ? FEB 1956 (?) (BUR-SIMON ROGERS CEM)
[PROBABLY A 65% Amma Ann (U) Bell - RPH]

Name: Mancy Perry ↑
 Home in 1920: Harris, Franklin, North Carolina
 Age: 17 years
 Estimated birth year: abt 1903
 Birthplace: North Carolina
 Relation to Head of House: Daughter
 Father's name: Gustus P
 Father's Birth Place: North Carolina
 Mother's name: Leos
 Mother's Birth Place: North Carolina
 Marital Status: Single
 Race: White
 Sex: Female
 Able to read: No
 Able to Write: No

Household Members:
 Gustus P Perry
 Leos Perry
Mancy Perry ↑
 Agie Perry
 Alons Perry
 Randolph Perry
 Cleveland Perry
 Nellie Perry

BORN	ABOUT	Age
	1878	42
	1887	33
	1903	17
	1905	15
	1910	10
	1913	7
	1916	4
		2/12
	1918	1
		9/12

MANUEL

PERRY

○ From Steven Bradley Books on Franklin Co, NC

I - - ROGERS

In 1828 his will gave land to Perry GC.

A. Reuben Rogers - In 1801 while living in Wake Co, NC gave a deed to Thomas Rogers of Franklin Co, NC

1. - - Rogers (F)

md (C) SION PERRY

a. Manuel Perry ↗

b. Samuel Perry

c. Enos Perry

2. Solomon Rogers - In 1828 got his father's home place

3. John Rogers

a. Reuben Rogers - In 1828 - from the will of his Grandfather Reuben Rogers received a gift of land.

MANUEL

PERRY

BOOK: Kinfelke of Franklin Co, NC 1793-1844 - J.W. WATSON
RE: ROGERS ENTRIES - FROM DEEDS

10 OCT 1801 - Deed Reuben Rogers of Wake Co, NC to Thomas Rogers

17 AUG 1789 - Deed John Aunin to Thomas Rogers
wit = W M DUNN

8 NOV 1828 - Deed of Gift from Reuben Rogers to his Grandchildren -
MANUEL PERRY, SAMUEL PERRY & ENDS PERRY

for tract of land where their father SION PERRY lived

8 NOV 1828 - Deed of Gift from Reuben Rogers to his son
SOLOMON ROGERS of Wake Co, NC for the land
whereon the said Reuben Rogers now lives

29 DEC 1828 - Deed of Gift from Reuben Rogers to his
Grandson Reuben Rogers to the son of
his son John Rogers.

MARA

PERRY

- ① The following response rec'd from Mara Perry following my sending her Upchurch E-Newsletter 20 SEP 2011

Subject: RE: UPCHURCH E-NEWSLETTER 20 SEP 2011

From: Mara Perry <MPerry@chesterfield.mo.us>

Date: Tue, Sep 20, 2011 3:40 pm

To: "phil@upchurchstory.com" <phil@upchurchstory.com>

DELETED 2 NOV 2011

From: phil@upchurchstory.com [mailto:phil@upchurchstory.com]

Sent: Tuesday, September 20, 2011 3:38 PM

To: William Mills; Terry Mirt; Cindy Mize; Donald Monroe; Dan Monroe; Rebecca Moon; Cree Newbold; Kevin Norris; Gwen O'Daniels; Pat O'Neill; Carl Oehmann; Shirley Olson; Stephanie OQuinn; Mark Pace; Matt Parham; George Park; Laurel Parquez; John Pearson; Ned Perry; Ron Perry; Miley Perry; John Perry; Mara Perry; Charles Peterson; Kathy Peterson

Subject: UPCHURCH E-NEWSLETTER 20 SEP 2011

Hi To Members of the Extended Upchurch Family, Friends, and Cooperators,

As a new output from our Upchurch Family History effort I provide the following E-NEWSLETTER:

PART I-BACKGROUND.

- ② 2 NOV 2011 - Removal Mara Perry from Address on computer - Not found on manual list but entered & cancelled both of 2 NOV 2011. It appears she is a business contact of RPA in Chesterfield MO & should not have been sent the newsletter

MARCUS

PERRY

RPU INTERNET SEARCH FOR FAMILY OF DANIEL HILL PERRY - 21 JUL 2010
1880 CENSUS - WAKE CO NC - LITTLE RIVER TWP 1900 CENSUS - WAKE CO, NC LITTLE RIVER TWP 1910 CENSUS - WAKE CO, NC LITTLE RIVER TWP

Name	DAFT	Age	Name	W ^P Y ^{NS} [G.S]	Age	Name	PERRY	B APT	Age		
Marcus Perry	HEAD	1854	26	Daniel Perry	HEAD	APR 1863	37	Daniel H Reny	HEAD	1861	49
Rosa A. Perry	WIF	1864	16	Elisebeth Perry	WIF	1868	31	Elizabeth J Reny	WIF (S,S)	1862	48
Walter A. Perry	SON	1880	5M	Allen H Perry	SON	DEC 1889	10	Alton H Reny	SON	1890	20
Daniel H. Perry	BROTHER	1864	16	Pearl Perry	DAU	SEP 1891	8	Ivy H Reny	DAU	1894	16
Margaret Perry	SISTER	1864	11	Susie Perry	DAU	OCT 1893	6	Edwin D Reny	SON	1896	14
Joseph Perry	BRO	1871	9	Edwin D Perry	SON	JAN 1896	4	George M Reny	SON	1898	12
Hatty Perry	SIS	1873	7	Maxwell Perry	SON	NOV 1897	2				
Robert Rogers	MU-LABORA	1864	16								

NORTH CAROLINA STATE BOARD OF HEALTH
BUREAU OF VITAL STATISTICS

STANDARD CERTIFICATE OF DEATH 424

I - - PERRY

1. PLACE OF DEATH State
 County Wake State N.C. Registered No. 29
 Township Little River Twp City _____

- △ A. Allen Robert Perry b 1828
- △ MDC7 Rebecca Ann Young
- △ L. Marcus Perry b APT 1854
 MD L. ROSA A. — b APT 1864
- △ a. Walter A. Perry b APT 1880
- △ 2. Daniel Hill Perry b 22 APR 1860 (W.C, NC)
 (VS APR 1863) d 22 APR 1930 (W.C, NC)
 MD 15 DEC 1888 (20 DEC 1888) (W.C, NC) RU III
 15 YRS U. VI SC
- △ Elizabeth Jackie Ray 1868-1954
 D/O Albert Haywood Ray - 5/0 Gally Ann U
- △ a. Allen Haywood Perry 1888-1952
- △ b. Pearl Hill Perry 1891-1973
- △ c. Ivey Hughes Perry "SUSIE" 1892-1984
- △ d. Edwin Daniel Perry 1896-1941
- △ e. George Maxwell Perry 1898-1980

2. FULL NAME D. H. Perry
 (a) Residence: _____ (Usual place of abode)
 PERSONAL AND STATISTICAL PARTICULARS
 1. SEX Male 2. COLOR OR RACE White 3. Single, Married, Widowed, or Divorced (with the word "MARRIED" if married, widowed, or divorced) Married
 4. If married, widowed, or divorced (or) WIFE of Bettie Ray Perry
 5. DATE OF BIRTH (month, day, and year) April 22 1860
 7. AGE 70 Years 0 Months 5 Days
 8. Trade, profession, or particular line of work; domestic avocations; or service, occupation, etc. Farming
 12. BIRTHPLACE (State or country) Wake, Co. N.C.
 13. NAME Allen Perry
 14. BIRTHPLACE (city or town) N.C.
 15. MARRIED NAME Rebecca Young
 16. BIRTHPLACE (city or town) N.C.
 17. INFORMANT Allen Perry
 (Address) R 3 Zebulon N.C.
 18. BURIAL PLACE Zebulon N.C. DATE April 29 1930
 19. UNDERTAKE J. Kemp Row
 (Address) Zebulon N.C.
 20. FILE J. Kemp Row

Journigan Family Tree

Owner: wolfpackmom

Daniel Hill Perry

Birth 22 APR 1860 in Wake County, NC
Death 27 APR 1930 in Wake County, NC

Spouse & Children

- Elizabeth J. Ray 1868 - 1954
- Living Perry *
- Allen Haywood Perry 1889 - 1952
- Pearl Hill Perry 1891 - 1973
- Ivey Hughes Perry 1892 - 1984
- Edwin Daniel Perry 1896 - 1941
- George Maxwell Perry 1898 - 1988

- 3. Margaret Perry b APT 1869
- 4. Joseph Perry b APT 1870
- 5. Hatty Perry b APT 1873
 ↳ MARRIED Hattie Lender Perry
 b 1840 d 1873 (W.C, NC) d 18 MAR 1900
 (W.C, NC) (BUR. DAYANT STALLINGS CEM, DOKES LK, NC)
 1ST WIF OF BRYAN STEPHEN STALLINGS

* NOTE - I am unable to locate the 6th child of Daniel Hill Perry - RPU

MEDICAL CERTIFICATE OF DEATH
 21. DATE OF BIRTH (month, day, and year) April 22 1860
 22. I HEREBY CERTIFY that I attended the deceased from April 1 1930 to April 26 1930
 I put my last visit on April 25 1930 hours to visit
Cardio Vascular
Renal Disease
 23. Was disease (injury) in any way related to occupation of deceased? No
 If so, specify Not True
 (Address) Zebulon N.C.

Parents

- Allen Robert Perry 1828 -
- Rebecca Ann Young

1888 Marriage to Elizabeth J. Ray
Wake County, North Carolina

MARCUS

PERRY

○ See #15 JUL 1991 Evelyn Clyde Wilson to RPN

I. Redden Perry md Nancy Denton b. 1855 d. 1935

A. Miley Perry md Bernie Estelle b. 1872, dau
of Bartley Jefferson b. of the Nuttall, F/
G illert b. scholars

B. Roxie Perry

C. Martha Perry

D. Jester Perry

E. Lenise Perry

F. Marcus Perry ↑

○ See Itt 25 JUN 1991 Gene NNN Nungu To RPA

I. Richard W, III - Head of Clan

A. Burkely II

1. Anna 4

a. Ellen Ann Pinnette

i. Joney Allison Perry
md Nellie Hoston

ii Marcus Calvin Perry ↑
md Annie Pearce

iii Seth Jackson Perry
md Nancy H. (Alford?)

① The Zebulon Record 23 JAN 1986 Zebulon, NC

Perrys celebrate 65th anniversary

Mr. and Mrs. George Max Perry of Wendell were honored on their 65th wedding anniversary Jan. 2 by their children.

Perry is the son of the late Mr. and Mrs. D.H. Perry of Zebulon, and his wife, Minnie, is the daughter of the late Mr. and Mrs. M.H. Perry of Zebulon.

The couple's children are S.M. Perry of Zebulon, Margaret Henry of Dunn, R.V. Perry of Raleigh, and R.P. Perry of Bartlesville, Okla. They have 10 living grandchildren and 10 great-grandchildren.



I. D. H. PERRY

I. M. H. PERRY

A. GEORGE MAX PERRY ← MARRIED → A. MINNIE PERRY

1. S. M. PERRY

2. MARGARET PERRY MARRIED -- HENRY

3. R. V. PERRY

4. R. P. PERRY

② RPU Entry 21 JUL 2010

I. Elizabeth Jackie Ray D/O A. Mack Haywood Ray of the
Richard U, III / James U, VII Zebulon - Gilly Ann U Line

A. George Maxwell Perry

1. Margaret Perry
MARRIED -- HENRY

MARGARET

PERRY

○ From Perry Family - Entry 16 MAY 2009 - John Perry Section

△ I. John Perry b 1727 (Franklin Co, NC) d Aft 15 MAR 1796 (Franklin Co, NC) [1 of 7 Brothers] md (?) Sarah Ruffin

△△ A. Nancy Ann Perry md (?) Henry Baker

△ I. Nancy Baker b 1785-1790 (?) d Aft 1860 (?) md 16 DEC 1805 (?)

△ John W(S) Perry [s/o James Perry, Sr b 1751-1780 d Bef MAY 1852 & G-s/o Walter Amiel Perry b Aft 1728 - 1 of 7 Brothers] b Aft 1780 (?) d Befor MAY 1852 (?)

△ a. Rutha Perry b Aft 1810 (Wake Co, NC)

△ md 2) 54 N 1840 (?) Fenner Young

△ b. Emily Perry b 1 JUN 1813 (?) d 8 DEC 1872 (?)

△ md 2) 22 NOV 1830 (?) Kearney U. b 8 FEB 1808 (?) d 1 MAY 1883 (Wake Co, NC) [s/o James U, VII & G-s/o Richard U, III - Road of Clay]

△ i. Calum W. U b Aft 1837 md 17 JUL 1859 (?)

△ Adaline S. Freeman b 6 MAY 1842

△ (I) Walter U b Aft 1868

△ (II) Mary U b Aft 1870

△△ B. Frances Perry b Aft 1770 (?) md (?) John Richards

△ I. Frances Richards b Aft 1770 (FC, NC) d Aft 1850 (WC, NC)

△ md 3 MAY 1802 (?) Robert S. Perry b Aft 1775 (?) d 23 JUN 1836 (WC, NC)

△ a. Rita Perry b 26 DEC 1804 (WC, NC) - see separate extract

△ b. Hicksey Perry

△ sp: Mr. Walker (m. 24 Jul 1820)

△ 5. Zuk Walker

△ 5. J. L. Walker

△ c. Candis Perry (b. Aft 1816)

△ d. Robert Burrell Perry (b. 4 Nov 1822; d. Sep 1893-Texas, USA)

△ sp: Sarah A. McKinnie (m. 7 Jul 1849)

△ e. Lucy Perry

△ f. Margaret Perry

△ g. Mary Perry b Aft 1825 (FC, NC) - see separate extract

△△ h. John L. Perry md (?) 30 OCT 1846 (?) Jane Butler

MARGARET PERRY

RPV INTERNET SEARCH FOR FAMILY OF DANIEL HILL PERRY - 21 JUL 2010
 1880 CENSUS - WAKE CO NC - LITTLE RIVER TWP
 1900 CENSUS - WAKE CO, NC LITTLE RIVER TWP
 1910 CENSUS - WAKE CO, NC LITTLE RIVER TWP

Name	DABT	Age	Name	10 YRS [6,5]	Age	Name	PERRY	DABT	Age		
Marcus Perry	HEAD	1854	26	Daniel Perry	HEAD	APR 1863	37	Daniel H Reny	HEAD	1861	49
Rosa A. Perry	WIF	1864	16	Elisabeth Perry	WIF	1868	31	Elizabeth J Reny	WIF (5,5)	1862	48
Walter A. Perry	SON	1880	5M	Allen H Perry	SON	DEC 1889	10	Alton H Reny	SON	1890	20
Daniel H. Perry	BROTHER	1864	16	Pearl Perry	DAU	SEP 1891	8	Ivy H Reny	DAU	1894	16
Margaret Perry	SISTER	1864	11	Susie Perry	DAU	OCT 1893	6	Edwin D Reny	SON	1896	14
Joseph Perry	BRO	1871	9	Edwin D Perry	SON	JAN 1896	4	George M Reny	SON	1898	12
Hatty Perry	SIS	1873	7	Maxwell Perry	SON	NOV 1897	2				
Robert Rogers	MU-LABORA	1864	16								

NORTH CAROLINA STATE BOARD OF HEALTH
 BUREAU OF VITAL STATISTICS

STANDARD CERTIFICATE OF DEATH 424

1. PLACE OF DEATH: Wake
 County: Wake State: N.C.
 Township: Little River Twp Registered No. 29

2. FULL NAME: D. H. Perry
 (Usual place of abode)
 PERSONAL AND STATISTICAL PARTICULARS
 SEX: Male COLOR OR RACE: White MARRIAGE: Married
 HUSBAND OF (or) WIFE OF: Bettie Ray Perry
 DATE OF BIRTH (month, day, and year): April 22 1866
 AGE: 70 Years Months: 0 Days: 5
 Trade, profession, or particular kind of work done, occupation, lawyer, doctor, etc.: Farming

13. BIRTHPLACE (city or town) - Wake Co. N.C.
 (State or country)
 14. NAME: Allen Perry
 15. BIRTHPLACE (city or town) - N.C.
 (State or country)
 16. MAIDEN NAME: Rebecca Young
 17. INFORMANT: Allen Perry
 (Address) 2323 E. 2nd St. N.C.
 18. SUBSIDIARY REGISTRATION OR REMOVAL (Place, date, and hour): Wake Co. April 27 1930
 19. UNDERTAKER: J. Kemp, Now 2323 E. 2nd St. N.C.
 20. FILE NO.: June 23 J. Kemp

MEDICAL CERTIFICATE OF DEATH
 21. DATE OF DEATH (month, day, and year): April 27, 1930
 22. I HEREBY CERTIFY that I attended deceased from April 1, 1930 to April 26, 1930
 I had one visit on April 27, 1930 death to call
 Cause of Death: Cardiovascular Renal Disease

23. Was disease or injury in any way related to occupation of deceased? No
 24. as usually: J. C. Lumbatake
 (Address) Youngville, N.C.

I - - PERRY

- 1. A. Allen Robert Perry b 1828
- Δ MDC7 Rebecca Ann Young
- Δ L. Marcus Perry b AWT 1854
- MD L. ROSA A. — b AWT 1864
- Δ a. Walter A. Perry b AWT 1880
- Δ 2. Daniel Hill Perry b 22 APR 1860 (W.C., NC) (VS APR 1863) & 22 APR 1930 (W.C., NC) MD 15 DEC 1888 (20 DEC 1888) (W.C., NC) RU III 1545 U. 87/5C
- Δ Elizabeth Jackie Ray 1868-1954 ↑
- D/O Albert Haywood A WT - 3/0 Gully Ann U
- Δ a. Allen Haywood Perry 1889-1952
- Δ b. Pearl Hill Perry 1891-1973
- Δ c. Ivey Hughes Perry 3VS EE 1892-1981
- Δ d. Edwin Daniel Perry 1896-1941
- Δ e. George Maxwell Perry 1898-1988

Journigan Family Tree

Owner: wolfpackmom

Daniel Hill Perry

Birth 22 APR 1860 in Wake County, North Carolina
 Death 27 APR 1930 in Wake County, North Carolina

Spouse & Children

- Elizabeth J. Ray 1868 - 1954
- Living Perry *
- Allen Haywood Perry 1889 - 1952
- Pearl Hill Perry 1891 - 1973
- Ivey Hughes Perry 1892 - 1984
- Edwin Daniel Perry 1896 - 1941
- George Maxwell Perry 1898 - 1988

- 3. Margaret Perry b AWT 1869
- 4. Joseph Perry b AWT 1870
- 5. Hatty Perry b AWT 1873
- ↳ MARRIED Hattie Lender Perry b 10 AUG 1873 (W.C., NC) & 18 MAR 1900 (W.C., NC) (BUR. BY ANTON STALLINGS CEM, DUKES LK RD, N)
- 1ST WIF OF BRYANT STEPHEN STALLINGS
- * NOTE - I am unable to locate the 6th child of Daniel Hill Perry - RPA

- Parents
- Allen Robert Perry 1828 -
 - Rebecca Ann Young

1888 Marriage to Elizabeth J. Ray
 Wake County, North Carolina
 Apr. 28

MARGARET

PERRY

○ See Pg 67 Download in A's 7 MAR 2000 Flow Pauline U D RPH

130. CLEM WESLEY⁸ PEARCE (CALVIN⁷, JOHN⁶, PHILLIP⁵, NATHAN⁴, NATHAN³, PHILLIP², GEORGE¹)²⁶ was born September 6, 1860 in Franklin Co., NC²⁶, and died July 10, 1919 in Franklin Co., NC²⁶. He married INA BLANCH PRIVETTE²⁶ January 20, 1885 in Franklin Co., NC, daughter of WILLIAM PRIVETTE and MARGARETT PERRY. She was born 1869 in Franklin Co., NC^{27, 28}, and died 1950 in Wake Co. NC^{29, 100}.

↳ [VS MARGARET PHILLIPS ? - RPH]

More About CLEM WESLEY PEARCE:

Burial: Buried Hwy. 98 next to Harris's School Franklin Co., NC¹⁰⁰

More About INA BLANCH PRIVETTE:

Burial: Privette Family Cem., Pilot-Riley Rd., near Williams-White Rd., Franklin Co., NC¹⁰⁰

Children of CLEM PEARCE and INA PRIVETTE are:

- i. HERBERT CLEM⁹ PEARCE, b. Abt. 1886.
- ii. WILLIAM LUTHER PIERCE, b. January 20, 1888, Franklin Co., NC; d. September 29, 1947, Wake Co. NC.
- iii. NONA MARGARET PEARCE, b. December 31, 1890, NC; d. June 11, 1979, Wake Co. NC.
- iv. JAMES VANCE PEARCE, b. February 28, 1892, NC; d. March 6, 1964, Wake Co. NC.
- v. CECIL E. PEARCE, b. Abt. 1895.
- vi. CLELLIE ONEIDA PEARCE, b. 1899; d. 1978.
- vii. PRIESLEY EARL PIERCE, b. May 9, 1900, NC; d. 1967.
- viii. JOHN MACON PEARCE¹⁰⁰, b. Abt. 1907¹⁰⁰.
- ix. SWANNIE SELMA PEARCE, b. 1909.

I. NATMAN PEARCE, I b. 9 JUL 1735

A. PHILIP PEARCE, 1 of 4 Brothers

1. JOHN PEARCE, II

md (?) FRANCES UPCHURCH

a. CALVIN PEARCE

i. CLEM WESLEY PEARCE

MARGARET PERRY

XFD-5857

① See Notes of RPU 23 FEB 1981 Visit to join Rickman Bell, Jr.
Margaret Perry and George Burden, Jr. George
is son of Virginia Elizabeth U & ga of
William Kearney Inan U of the Richard Witt/
James U Subclass.

MARGARET ELLEN PERRY

○ See It's 20 OCT 1995 Billie Perry & RPH

I. William Winton Perry (one of the seven brothers)

A. James Winton Perry b 7 JUL 1746 & 15 SEP 1814
md (1) Mary Cooper

1. Baldwin Perry b 10 MAY 1790 & 1 AUG 1865
md 2 OCT 1822 (2) Elizabeth Cook. They had
eight children as follows:

Martha Ann Marshall Perry b May 3, 1823 d June 22, 1861
Oliver Bryant Wilder Feb 7, 1854

Louisa Perry b Aug 7, 1824 d Sept 26, 1896
Oliver Bryant Wilder Feb 3, 1865

a son b Sept 6, 1825

William Herbert Perry b Sept 1, 1826
Frances Conyers

Cyntha Ann Perry b March 4, 1828

Mary Elizabeth Perry b Aug 15, 1829 d March 15, 1906
Marmaduke Young Dec 20, 1876

Margaret Ellen Perry b Feb 19, 1832
— Joyner

Sara Jane Perry b Sept 18, 1835

MARGARET JOHNSON PERRY

○ FAMILY # 544 - MITCHELL - IN WAKE CO, NC HERITAGE BOOK
SEE BIOFILE OF EUGENE TASWELL MITCHELL FOR COPY

I. James Thomas Mitchell [AUNTOR = VIRGINIA (MITCHELL) BARBEE

A. Eugene Taswell Mitchell b 7 AVE 1897(?) d 14 OCT 1964 } Lived on Farm
md 18 DEC 1821 (?) Hattie Liles Perry b 26 OCT 1901 } between Rock-
smile & Zellulsen,
NC.

1. Philithia Mitchell b 23 SEP 1923 md 4 OCT 1947
(?) Herman Mitchner Lindsey b 15 NOV 1918 d 8 JAN 1974

a. Eugenia Philithia Lindsey b 30 AVE 1950 md 18 MAY 1969
(?) Robert Griffin Williams b 26 DEC 1947

i. Robert Benton Williams b 21 JUN 1970

b. Anne Cheryl Lindsey b 25 JUL 1952 md (?)
Percy Stephens Dunes b 22 DEC 1972

i. Beverly Cheryl Dunes b 7 FEB 1973 DIV.

d. Elizabeth Maxene Lindsey b 28 OCT 1954 DIV
md (1st) 20 JAN 1974 (?) Billy Wayne Ferrell b 18 MAY 1954 MAR 1981

md (2nd) 16 APR 1982 (?) Timothy Lyann Durham b 20 MAY 1955

2. Eugene Allen Mitchell b 8 JUN 1925

md 31 AVE 1962 (?) Margaret Johnson Perry b 29 SEP 1928

a. Stephen Allen Mitchell b 28 DEC 1964 - BS WCU AGRON

3. Elsie Maxene Mitchell b 27 SEP 1927 (?) d 4 MAY 1981
md (?) David Samuel Watson b 2 JUN 1925 d 2 AVE 1971

a. Michael Watson b 21 AVE 1951 md (1954) Meredith
Marr

i. Brennan Michael Watson b 13 JAN 1979

ii. David Meredith Watson b 14 MAR 1980

4. Demanna Marcus Mitchell b 5 JUN 1931

md 3 NOV 1951 (?) Elsie Kree Johnson - NO ISSUE

5. Roy Warren Mitchell b 17 MAY 1933

md 15 MAY 1954 (?) David Duke [MAGGIE DORES DUKE - D/O EVA
PEARL RAY, G/O GREEN RAY] - Richard U, III / James U, III Sub
Clan - Gilly U. Smith] b 5 DEC 1932 - DIV 1978

a. Warren Edward Mitchell b 30 DEC 1955

md (?) Laneta Olene b 13 SEP 1954 - DIV

b. Janelle Davis Mitchell b 29 NOV 1960

DORIS MD
(2ND) VANCE
CHAMPION, JR
- NO ISSUE

○ See Its 10 OCT 1997 Melinda Westbrook Berg D.K.P4

I. Eben H. U of the John U, III / Samuel U subclan -
John U line.

A. Daisy U

1. Ettie Cummins
2. Freda Cummins

B. Hallie U md Andrew Jackson Butner, son of
Edgar Butner and Mary Milherson

C. Estella U b 7 NOV 1884 & 6 NOV 1957 (Long Beach, CA)
md 9 NOV 1904 (?) Fred L. Perry, son of John Perry
and Ella Parks. Fred enlisted in the Spanish -
American War 27 JUL 1899. He & Stella had 3 children

1. James Harold Perry b 3 AUG 1905 & 11 OCT 1965
(Long Beach, CA)
2. Frederick L. Perry b 25 OCT 1911 & 19 MAR 1938
(Long Beach, CA)
3. Margaret Rose Perry b 29 MAY 1917 md
Frank Tannehill Hunter, son of William
Harrison Hunter

○ From Perry Family - Entry 16 MAY 2009 - W^m Winston Perry Section
- Pg 1P - work of Mark Perry

△ I. William Winston Perry "Little Billy" b Abt 1726

△ md Abt 1744 (?) Martha Hollowell b Abt 1720 d Abt OCT 1807

△ A. James Winston Perry b 7 JUL 1746 (?) d 3 JAN 1815

△ md 14 AVE 1778 (?) Mary Ann Coates

△ 1. Bussell Perry b Abt 1798 (FC, NC) d Apr 1837 (FC, NC) (FC, NC)

△ md ~~7~~ 7 NOV 1807 (?) Mary Abbott "Polly" b Abt 1788 d Abt 1862

△ a. Clinton Henry Perry b Abt 1822 (FC, NC) d Abt 1880

△ md 30 MAY 1849 (?) Mary Jane Andrews b Abt 1824 d 1866

i. Allen Canady Perry

5. Allen Canady Perry (b.18 Nov 1851-Franklin Co.,N. C.;d.18 Nov 1920-Dunn's Twship.,Franklin Co.,N. C.)

△ sp: Martha Helen Upchurch (b.11 Nov 1855;d.10 Feb 1935) [D/O BURLY A. U, SR of the Richard U, III / Burchely A. U., Sr Subclass.

△ 6. Mary Elizabeth Perry (b.3 Nov 1875-Franklin Co.,N. C.;d.18 Apr 1955-Spring Hope,N. C.)

□ sp: Nathaniel B. Lewis

△ 6. Sidney T. Perry (b.15 Dec 1876-Family Cem. Franklin Co.,N. C.;d.26 Jun 1896)

△ 6. Wiley Jackson Perry (b.20 Aug 1879-Franklin Co.,N. C.;d.24 Feb 1954-Rex Hosp.,Ral.,N. C.)

△ sp: Iva E. Williams (b.5 Feb 1889-Franklin Co.,N. C.;m.7 Dec 1905;d.21 Jul 1966-Wake Mem. Hosp.,Ral.,N. C.)

△ 7. Mary L. Perry (b.Abt 1908-Franklin Co.,N. C.)

△ 7. Sidney P. Perry (b.20 Dec 1909-Franklin Co.,N. C.;d.25 Jul 1970)

△ sp: Mary Pauline Beddingfield (b.17 Dec 1910;m.Abt 1928;d.4 May 1940)

△ 7. Tyras Ballard Perry (b.19 Apr 1914-Durham,N. C.;d.20 Oct 1969-V. A. Hosp.,Durham,N. C.)

△ 7. Wiley Jackson Perry Jr. (d.Abt 1917)

△ 6. Annie Lee Perry (b.12 Jun 1885-Franklin Co.,N. C.;d.22 May 1952-Zebulon,N. C.)

△ sp: Thaddeus E. Hinnant (b.Abt 1880;m.8 Nov 1905;d.6 Nov 1961-Louisburg,N. C.)

△ 6. James Fredrick (Fred) Perry (b.17 Apr 1887-Franklin Co.,N. C.;d.3 Oct 1970-At home,Rt. # 2 Zebulon,N. C.)

△ sp: Lula G. Mullens (b.8 Nov 1886;m.13 Sep 1908;d.3 Dec 1978)

△ 7. Bruce A. Perry (b.Abt 1909-Franklin Co.,N. C.)

△ 7. Kenneth S. Perry (b.5 Oct 1910-Franklin Co.,N. C.;d.29 Jan 1997)

sp: Mozelle C. (b.7 Nov 1912)

△ 7. Ruby L. Perry (b.Abt 1915-Franklin Co.,N. C.)

△ 7. Margaret V. Perry (b.Abt 1918-Franklin Co.,N. C.)

△ 6. Henry Poindexter Perry (b.6 Dec 1889-Franklin Co.,N. C.;d.5 Feb 1976)

△ sp: Pattie Pearl Richardson (b.Abt 1895;m.15 Dec 1912)

△ 7. Mildred Perry (b.20 Jun 1927-Nash Co.,Spring Hope,N. C.;d.2 Feb 1966-Wake Mem. Hosp.,Ral.,N. C.)

△ sp: George F. Kennedy

△ 6. Raymond Allen Perry (b.15 Jun 1892-Franklin Co.,N. C.;d.16 Feb 1977)

△ sp: Lucy B. Tant (b.18 Apr 1893;m.24 Dec 1911;d.23 Nov 1986)

△ 7. Claude Stephen Perry (b.19 Oct 1912-Franklin Co.,N. C.;d.31 Mar 1973)

△ sp: Pansy Parker (b.14 Jan 1917;d.21 Sep 1971)

△ 7. Martha Hazel Perry (b.3 Jan 1914-Franklin Co.,N. C.;d.5 Jun 1926)

△ 7. Clyde J. Perry (b.21 Jul 1916-Franklin Co.,N. C.;d.29 Nov 1972)

sp: Blonnie S. (b.17 Nov 1915)

△ 7. Betty Sue Powell (b.15 Jan 0019;d.12 Apr 1937)

△ 7. Willie Boyette Hinnant (b.1 Sep 1906-Franklin Co.,N. C.;d.25 Mar 1973)

△ sp: Ollie Thomas Wester

△ 7. Edgar Lee Hinnant (b.9 Feb 1908;d.16 Jun 1908)

△ 7. Helen Varona Hinnant (b.17 Apr 1909;d.6 Jan 1983)

△ sp: Earl Ray Vaughan

△ 7. Gertrude Mae Hinnant (b.1 Jun 1912;d.28 Nov 1999)

△ sp: Ned Cecil Bullock

△ 7. Allen Woodrow Hinnant (b.23 May 1914;d.13 Apr 1999)

△ sp: Ruth Virginia Bell Pearce

△ 7. Mary Kathryn Hinnant (b.27 Sep 1917;d.12 Mar 1977)

△ sp: Alfred Lee Daniels Whesless

△ 7. Thaddeus Edgar (Peter) Hinnant Jr. (b.13 Oct 1919;d.16 Dec 1984)

△ sp: Erma Jean Beddingfield

MARIE

PERRY

○ Zelulon Record + HDR 16 MAR 1995 Zelulon, NC

I. — — Perry

A. Brooks Perry^{II}

md. Sue Whitley

1. Rodney Boykin

B. Marie Perry^I md. — — Huffman

C. Faye Perry md. — — Crowder

D. William Perry

1) Niece = Marsha Boykin

Brooks Perry

Brooks Perry, 52, of Middlesex, died Wednesday, March 8. Funeral was 3 p.m. Friday, March 10, at Shingleton Funeral Home chapel, Wilson. Interment was at Middlesex Cemetery.

Surviving: wife, Sue Whitley Perry; son, Rodney Boykin of Middlesex; sisters, Marie Huffman of Youngsville, Faye Crowder of Macclesfield; brother, Willard Perry of Middlesex; niece, Marsha Boykin of Middlesex; one grandchild.

MARILYN

PERRY

① The Apex Herald WED 19 JUN 1996 Apex, NC

- I. Russell Lee Perry, Sr
md 1) Beatrice Claytor
- A. Russell Lee Perry, Jr
- B. Andra Perry
md 1) -- Price
- C. Sharon Perry
md 1) -- McEleny
- D. Marilyn Perry
md 1) -- ROUTREE

RUSSELL L. PERRY SR.

Russell Lee Perry Sr. of Apex died Wednesday, June 12, 1996. Funeral services were held Saturday, June 15, at Apex Funeral Home. Interment was at Restlawn Memorial Gardens, Raleigh.

Surviving: wife, Beatrice Claytor Perry; four children, Russell Perry Jr. of McDonough, Ga., Andra Price of Youngsville, Sharon McEleny of Fairfax, Va., Marilyn Routree of Apex; nine brothers and sisters; eight grandchildren.

MARINE

PERRY

① Zebulon Record THUR 16 NOV 1995 Zebulon, NC

I - - FERRELL

A. MARY C. FERRELL

md (1) - - Perry

1. MARINE Perry & md (1) - - Bobbitt

2. Lilly M. Perry

3. Eliza D. Perry

4. Walter A. Perry

B. Rose Anna Ferrell md (1) - - Robertson

C. Clarence Ferrell.

Mary C. Perry

Mary C. Ferrell Perry, 79, of Wendell, died Monday, Nov. 6. Funeral was Saturday, Nov. 11, at Riley Hill Baptist Church. Burial was at the church cemetery.

Surviving, daughters, Maring P. Bobbitt, Lilly M. Perry, Eliza D. Perry; son, Walter A. Perry; 10 grandchildren; 13 great-grandchildren; two great-great-grandchildren, all of Providence, R.I.; sister, Rose Anna Robertson of Providence, R.I.; brother, Clarence Ferrell of Zebulon.

Arrangements by William Toney's Funeral Home, Zebulon.

MARION

PERRY

○ Zebulon Record THUR OCT 1999 Zebulon, NC

**Perry joins
accounting firm**

Holden, Moss, Knott, Clark & Taylor, P.A., announces the association of Carly D. Perry with the firm.

Perry earned her master's in



Carly Perry

accounting from N.C. State University, and a bachelor of science in accounting and a bachelor of arts in mathematics from Barton College. Prior to joining Holden, Moss, Knott, Clark & Taylor, P.A., she worked at Marion Construction Co. in Zebulon.

She is the daughter of Marion and Yvonne Perry of Zebulon, and the granddaughter of Inez H. Baker of Warrenton.

Holden, Moss, Knott, Clark & Taylor, P.A., has office locations in Henderson, Oxford, Eden, Warrenton, Raleigh and Wake Forest. Perry resides in Littleton and will work out of the Henderson office.

I. MARION PERRY ↑

md() Yvonne Baker

A. Carly D. Perry

X -- Baker

md() Inez H. Baker



○ Input from Email 15 FEB 2009 William Ronald Perry to RPH

I. Richard U, III - Head of Class

A. Dorothy U

1. Ambrose Amos U

a. John W. U to Adm 1844 (Franklin Co, NC) - killed in Civil war

i. Ardella Frances U md (7) William Eatson Gay

(E) Irving Proctor Gay

△ (A) Ida Rue Gay to 7 JUL 1923 (Area of Zebulon, NC) d JUN 2008 ()

△ md () Marion Butler Perry to 12 JUL 1923 (Wendell, Wake Co, NC) Still living

△ (1) William Ronald Perry to 24 APR 1950 md () --

△ (a) Katherine Nicole Perry to 12 JUL 1984 Currently finishing Masters in Modern European History (British Trust). She hopes to do a PhD

(b) No further issue

△ (2) Donna Faege Perry to 15 JUN 1958 ()

△ md (1st) () Tim Duncan md (2nd) () - - OAKLEIGH

△ (a) David Matthew Duncan to 8 APR 1983

(b) No further issue

MARJORIE

PERRY

① Zebulon Record THUR 19 DEC 1946 Zebulon, NC

I. CHARLIE PERRY, SR

MR (1st) - - -

MR (2nd) WILA - -

↳ MR (2nd) - - SCARBORO

A. AARON DAVID PERRY

1. DEBORAH PERRY

2. FREDDIE PERRY

3. MARTINEZ PERRY

4. VICTOR PERRY

5. BYRON HUFF

B. JOHANNIE PERRY

C. CHARLIE PERRY

D. HAZEL PERRY MR (1) - - GRESHAM

E. BESSIE PERRY MR (1) - - MORIZE

F. GEORGIANNA PERRY MR (1) - - MOODY

G. CLARA PERRY MR (1) - - VICK

H. MARJORIE PERRY MR (1) - - CONNER

I. DORIS PERRY MR (1) - - SMITH

Aaron D. "AD" Perry

Aaron David "AD" Perry, 61, of Raleigh, died Sunday, Dec. 8, at his residence. Funeral service was Thursday, Dec. 12, at Macedonia Baptist Church, Wake Forest.

Surviving: daughter, Deborah Perry of Raleigh; sons, Freddie Perry, Martinez Perry and Victor Perry, all of Raleigh, Byron Huff of East Orange, N.J.; brothers, Johnie Perry of Brooklyn, N.Y., Charlie Perry Jr. of Wake Forest; sisters, Hazel Gresham and Bessie Morize, both of New Jersey, Georgianna Moody of Maryland, Clara Vick of Brooklyn, N.Y., Marjorie Conner of Olympia, Wash., Doris Smith of Pennsylvania; mother-in-law, Vila Scarboro of Zebulon; three grandchildren; a host of other relatives.

Arrangements by Feggins-Feggins Funeral Service, Wake Forest.

MARK STANTON PERRY

○ JARVIS WESLEY PERRY, SR BOOK BY Ned Klapp Perry, Sr - 2007

I. Phillip Perry b 1685

A. Jeremiah Perry b 1731

1. John Perry "Speck" b 1769 (FCNC)

a. Miller Perry d 1850 → LA

i. Wesley B. Perry CSA b 1825 (FCNC)

(I) Emma Taylor Perry (M) b 1858 (FCNC)

(A) James Wesley Perry, Sr b 1874 (FCNC)

(1) JW P, Jr b 1929 (FCNC)

(a) Karen Fernaine Perry b 10 MAY 1955 (FCNC) m 20 APR 1974 (FCNC)

w^m Earl Patterson b 9 JUN 1953 (FCNC)

(i) Lauren Elizabeth Patterson b 21 FEB 1984 (FCNC)

(ii) Melissa Frances Patterson b 20 JUL 1976 (FCNC) m 23 SEP 2000

(FCNC) Randall Watkins White b 18 DEC 1978

(I) Caroline Frances White b 30 AUG 2002

(iii) Erin Nicole Patterson b 9 AUG 1979 (FCNC) m 19 APR 2003

(FCNC) TIMOTHY Wayne Darnell b 28 AUG 1970

(I) Jessica Nicole Darnell b 11 JAN 1995

(II) Mallori Page Darnell b 12 JUL 2004

(b) James Wesley Perry, III b 27 JUL 1957 (FCNC) m 10 FEB 1985 (FCNC)

Renise Massey b 16 JUL 1961 (Wahle Co, NC)

(c) Mark Stanton Perry b 4 NOV 1958 (FCNC)

m (1st) 10 JUN 1984 (JCNC) Connie O'Neal¹ b 31 AUG 1959 (FCNC)

m (2nd) 19 NOV 1999 (WLCNC) Debbie Taylor² b 22 NOV 1959 (JCNC)

(i)¹ Samantha Elaine Perry b 26 SEP 1989

(ii)² Justin Curtis b 17 NOV 1981

(iii)² Jordan Curtis b 6 APR 1978

(d) Dorothy Frances Perry "Dottie" b 11 NOV 1961 (FCNC)

m 23 MAR 1985 (FCNC) Hal Eugene Curtis, Jr b 27 OCT 1959 (FCNC)

(i) Megan Elizabeth Curtis b 29 NOV 1986

m (I) Eddie Pocheo

(I) Nicholas Curtis Pocheo b 11 APR 2005

(II) Joseph Christoe Pocheo b 8 AUG 2006

(2) Paul Gregory Perry b 5 MAY 1969 (WLCNC)

MARSHALL

PERRY

○ See It's 20 OCT 1995 Billie Perry & RPH

I. William Weston Perry (one of the seven brothers)

A. James Weston Perry b 7 JUL 1746 & 15 SEP 1814
md Mary Cooper.

1. Albert Perry b 26 APR 1788 & 9 APR 1835

md (?) Susan B — . 9 children as follows:

James Perry
Merlin Perry
Adaline Perry
Benjamin Brooks
Harbert Perry
Mary Hewlett
Albert Perry Jr.
Emma Day
Marshall Perry
Josephine Day
Jarret Perry
Foster Perry
Celica Perry

MARSILLA

PERRY

Item #13 DEC Ancestors of Gordon Wallace Deans
2001 from Gordon
Wallace Deans by RPA. Gordon
was raised on Turkey Creek
in Nash Co, NC

REC'D
3 DEZ 2001

John Buxton Deans, Sr.
b: Abt. 1815
d: 1881

Benjamin Barden Deans
b: 18 May 1866
m: 20 January 1886 in Nash County, NC
d: 16 June 1934 in Nash County, NC

Martha Cook Barnes
b: Abt. 1835
d: July 1899

Charles Curtis Deans
b: 30 April 1906 in Nash County, NC
m: 10 April 1927 in Nash County, NC
d: 21 February 1988 in Nash County, NC

James Henry Valentine
m: 11 September 1855

Sallie Ann "Sac" Valentine
b: 13 September 1864
d: 22 May 1940 in Nash County, NC

Elizabeth Dickerson

Gordon Wallace Deans
b: 31 March 1935 in Nash County, NC
m: 27 October 1957 in Zebulon Baptist C

John Strickland

John Henry Strickland
b: 27 December 1866
m: 07 January 1894 in Nash County
d: 17 April 1931

Charity Williams
b: Abt. 1847

Sudie May Strickland
b: 18 August 1906 in Nash County, NC

Bartley Carlthorp Strickland
b: 13 December 1824
m: 25 January 1870 in Nash County, NC
d: 29 June 1891

Ida Ann Strickland
b: 16 October 1872
d: 23 May 1957

Marsilla Perry
b: 1839
d: 1924

MARTHA

PERRY

- ARTICLE 903 FROM FRANKLIN CO, NC HERITAGE BOOK 2008
- "ALLEN CANNADY PERRY & MARTHA HELEN (U) PERRY. BY JOHN C. SYKES, III
- I - - PERRY - THE FAMILY TO FRANKLIN CO, NC BY 1760'S A PLANTER
- △ A. CLINTON H. P - HAD A RELATIVE ALLEN C. P. 1804 - 1889 → FRANKLINTON, FC, NC
- △ MD () MARY JANE ANDREWS
- △ I. ALLEN CANNADY P. b 12 MAY 1852 - (1 OF 11) d 18 NOV 1920 (AT HOME) (BUR-FAM CEM)
- △ MD () MARTHA HELEN U OF FC, NC → HAD 8 CHILDREN d 1935 (11) THEY HAD 17 GS
- KNOWN AS "MARTHA HELEN" HER HUS SAID "HE ALLEN" SHE WAS BOE WILEY J. PERRY, JR
- △ G. MARY E. P. 3 NOV 1814 - 18 APR 1955 BETWEEN HER HUS & HER MOT d 1917 - BUR SAME
- △ MD () NATHANIEL B. LEWIS OF MIDDLESEX, NC
- △ W. SIDNEY T. P. 15 DEC 1876 - 26 JUN 1896
- △ C. WILEY JACKSON P. 20 AUG 1819 - 21 FEB 1954
- △ D. ERNEST CANNADY P. DIED AS INFANT
- △ L. ANNIE LEE P. 12 JUN 1884 - 22 MAY 1952
- MD () THADDEUS KENNANT
- △ F. JAMES FRED P. 17 APR 1889 - 30 OCT 1970
- △ G. HENRY POINDEXTER P. 6 DEC 1889 - 5 FEB 1976
- △ M. RAYMOND ALLEN P. 15 JUN 1892 - 16 FEB 1977

Born November 11, 1855, Martha Helen was the only surviving child of Burkley Upchurch, Jr. and his wife, Mary Mullins. Her father, a local farmer, joined the Confederacy in February 1862 after the fall of Roanoke Island to Federal Forces. Upchurch served in Co. B, 47th North Carolina Infantry. Martha Helen was almost nine years old when her father died on September 8, 1864 at Camp Winder near Richmond, Virginia of "chronic gastritis." Her mother, Mary Mullins Upchurch, never remarried.



Allen Cannady Perry and Martha Helen (Upchurch) Perry, 1873

1850 CENSUS
FRANKLINTON
FRANKLIN CO, NC →

Name	BAPT	Age
Benj Perry	1850	0
Clinton Perry	1822	28
Joseph Perry	1847	3
Martha Perry	1848	2
Mary Perry	1824	26
Sydney Perry	1844	6
△ William Perry	1846	4

1860 CENSUS
FRANKLINTON
FRANKLIN CO, NC →

Name	SHOEMAKER	BAPT	Age
Clinton H Perry	300	1821	39
Mary Perry		1824	36
△ Sidney Perry		1845	15
△ Burrel Perry		1846	14
△ Joseph Perry		1847	13
△ Martha Perry		1848	12
△ Benjamine Perry		1849	11
Allen Perry		1851	9
△ Willie Perry		1852	7
△ Monroe Perry		1855	5
△ Rebecca Perry		1857	3
Martha Andrews		1886	74

ried and following Martha Helen's marriage to Allen, made her home permanently with the couple.

Allen died at his home on November 18, 1920. As was the local custom, the funeral was held at the house the following day. The minister from Poplar Springs Church officiated at the funeral. He was buried in the family cemetery located a few hundred yards behind the house.

A farmer, Allen and Martha Helen Perry lived in the Sutton community of Franklin County near the small crossroads that would later become known as Pine Ridge. Their comfortable frame house, with front and back porches, was still standing in 2006. They were members of nearby Poplar Springs Baptist Church.

[ALLEN CANNADY PERRY]

[MOTHER OF MARY JANE ANDREWS]

MARTHA ANN PERRY

○ From Perry Family - Entry 16 MAY 2009 - John Perry Jackson pg 23
□ I. John Perry b. 1727 (FC, NC) d. 15 MAR 1796 (FC, NC) [1 of 7 children]
□ □ A. Frances Perry b. Abt 1770 md (?) John Richards

△ 1. Frances Richards b. Abt 1790

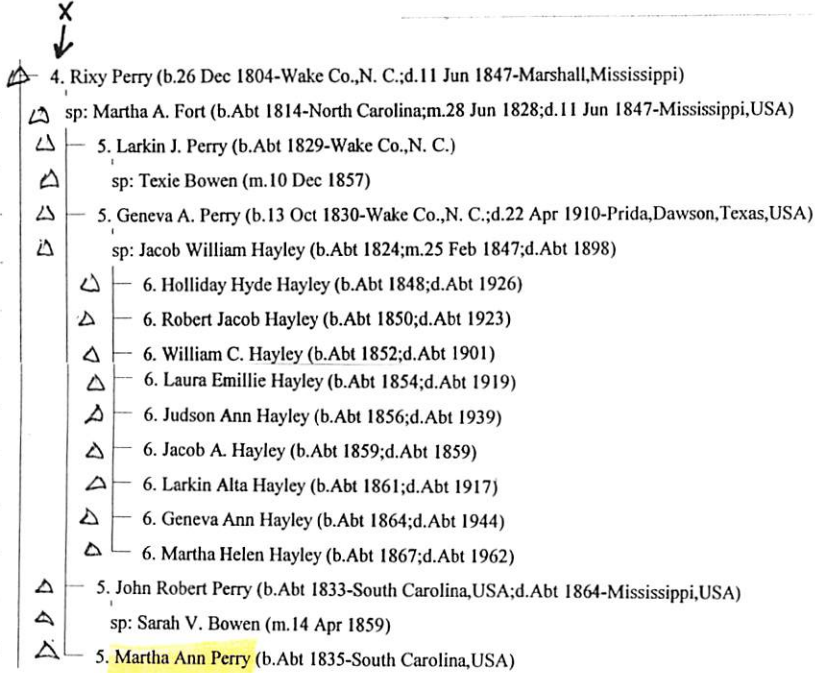

MARTHA
b APT 1851

PERRY

○ See Profile of Reden Perry F/O Wiley Perry - Entry 25 MAY 2007
for Family Information from Ancestry.COM - Extracted Below:

I. -- PERRY

md (C) AMANDA — b APT 1821 - She is Mrs AMANDA PERRY, Head
of Household & widow + a Tenant on 1860 Census - Dunn TSP, FC, NC
and on 1870 Census, Hamlet TSP, FC, NC in home in 1860 is Farm
Laborer WHELFMAN PEARCE b APT 1807 [In 1870 He is on his own]

A. ^Δ MITIAN PERRY b APT 1840 - In home 1860

B. ^Δ JANE PERRY b APT 1845 or 1842 - In home 1860, 1870

C. ^Δ PENNA PERRY b APT 1847 or 1849 - "

D. ^Δ MARTHA PERRY (MARTEN EN 1860) b 1850 or 1852 "

E. ^Δ REDDING (REDIN) PERRY b APT 1851 or 1853 " - Farm Laborer
in 1870

On the 1870 Census, Hamlet TSP, FC, NC in the
household next to Mrs Amanda Perry was the DENTON
household (Also headed by a widow) containing an
NANCY DENTON [MANCEY DENTON] age 15 (b APT 1855) the
presumptive future wife of Reden Perry s/O Amanda.
The Household:

I. -- DENTON

A. -- DENTON md (C) CYNTHIA — Age 45 on

1870 Census (b APT 1825) - MRS CYNTHIA DENTON

1. ^Δ Jane Denton b APT 1848; 2. ^Δ James Denton b 1851

3. [□] NANCY DENTON [MANCEY] b APT 1855; (b APT 1858?)

4. ^Δ Genes Denton b APT 1856; 5. ^Δ Henry Denton b ?

F. ^Δ BURRELL PERRY b APT 1853 or 1855 - In home 1860, 1870 - Farm
Laborer

G. ^Δ GREEN PERRY b APT 1855 or 1856 - In home 1860, 1870, "
He is head of his own household in 1900 (Dunn TSP, FC, NC) and
in 1910 (Hamlet TSP) and in 1920 (Hamlet TSP) & in 1920 (Dunn TSP) - RENTS
1900 b JAN 1855 - md (1st) APT 1876 (C) LIZZIE J. — In home in
1900 Age 50 b FEB 1850 - No children listed in 1900.

md (2nd) (C) GENEVA "NEVA" — In home 1910 & 1920 b APT 1889

1. ^Δ FANNIE L. PERRY b APT 1906 - In home 1910 & 1920

2. ^Δ EDGAR G PERRY b APT 1909 " "

3. ^Δ MINNIE (?) PERRY b APT 1911 In home 1920

4. ^Δ CLEVELAND PERRY b APT 1914 " "

5. ^Δ CLARENCE PERRY b APT 1917 " "

MARTHA
b 1882

PERRY

(1)

○ See pg 15 JUL 1991 Evelyn Clyde Wilson to RDN

I. Redden Perry and Nancy Denton b. 1855 d. 1935

A. Miley Perry and Bernie Estelle U. b. 1872, dau
of Bartley Jefferson U of the Nuttall, I/
Gilbert U scholars

B. Roxie Perry

C. Martha Perry ↑

D. Festus Perry [FESTUS PERRY]

E. Lenise Perry

F. Maruz Perry

○ Relation of Miley NMN Perry - From Notes of RPU/SS4
 Visit to Frances Holt Talley on 3 JUN 2004

I. Redding Perry - He & his family lived near Auburn
 in Wake Co, NC. There his wife nee Nancy Denton
 died in 1935

A. Miley NMN Perry md Bessie Estelle U

B. Martha Perry md (?) - - Honeycutt - lived in
 Raleigh

1. David Honeycutt - died Wilmington, NC

2. Evelyn Honeycutt

3. Margaret Honeycutt - she was a Holiness preacher
 & married a preacher

C. Festus Perry (M) - A Holm. Frances Holt Talley
 saw him once [VS LESTUS PERRY? - RPU]

D. maybe another brother

Need to resolve spelling HONEYCOT, HUNNFCOT, etc

This Perry Family intermarried with the Poole Family of Garner
 This Perry Family intermarried with the Bagwell Family

[Note: Wake Co, NC Heritage Book use exclusively (almost)]

the spelling HONEYCOTT - so assume this is correct - RPU]

[Note: I searched Wake Co, NC Heritage Book & Reid's

Wake Co, NC History & could not find a reference to

the Perry Family in Auburn, Wake Co, NC. RPU

MARTINA

PERRY

3

REDIN PERRY b JUN 1852 and his family and his neighbors as shown on the 1900 CENSUS - AUBURN PRCT, WAKE CO, NC

TWELFTH CENSUS OF THE UNITED STATES.

172

6377

A

State North Carolina

SCHEDULE No. 1. - POPULATION.

Supervisor's District No. 4

Sheet No. 6

County Wake

Enumeration District No. 145

Township or other division of county Auburn Precinct

Name of Institution

Name of incorporated city, town, or village, within the above-named division

Ward of city

Enumerated by me on the 1st day of June, 1900, Joseph P. Frazier, Enumerator

Table with columns: LOCATION, NAME, RELATION, PERSONAL DESCRIPTION, NATIVITY, CITIZENSHIP, OCCUPATION TRADE OR PROFESSION, EDUCATION, MARRIAGE. Contains multiple rows of census data for various individuals.

*

RPU BEST

INTERPRETATION OF THIS RECORD:

I - - PERRY

A. REDIN PERRY b JUN 1852 MA 27 YRS (MD ABT 1873) - FARMER

MD ABT 1873(?) NANCY H(N) - b SEP 1858

[Note: Her middle initial appears to be (H or N)?? - RPU

- 1. MILEY PERRY b MAY 1876 AGE 24
2. ROXANA PERRY b SEP 1877 AGE 20
3. MARTINA PERRY b OCT 1882 AGE 17
4. FESTUS PERRY b AUG 1884 AGE 15
5. LOUISA PERRY b MAY 1876 AGE 14

Could be just letters of her last name?? - RPU

MARTNA

PERRY

○ From Profile of Miley Albert Perry "MONK" - Entry (4) 28 JUL 2007



MARTHA

PERRY

5

FROM BIOFILE OF MILEY ALBERT PERRY - ENTRY 28 JUL 2007

B.V.S.—Form 7

NORTH CAROLINA STATE BOARD OF HEALTH
BUREAU OF VITAL STATISTICS

STANDARD CERTIFICATE OF DEATH

260

1. PLACE OF DEATH

County Wake Registration District No. 92 14 Certificate No. 27
Township Wake or Village _____
City _____ No. _____ St. _____ Ward _____
(If death occurred in a hospital or institution, give its Name instead of street and number)
Length of residence in city or town where death occurred _____ yrs. _____ mos. _____ ds. How long in U. S. if of foreign birth? _____ yrs. _____ mos. _____ ds.

2. FULL NAME Mrs Nancy Helen Perry [NCC MANCY HELEN DENTON]

(a) Residence: No. Auburn N.C. St. _____ Ward _____
(Usual place of abode) (If non-resident give city or town and State)

PERSONAL AND STATISTICAL PARTICULARS

MEDICAL CERTIFICATE OF DEATH

3. SEX Female 4. COLOR OR RACE White 5. Single, Married, Widowed, or Divorced (write the word) Married

21. DATE OF DEATH (month, day, and year) Aug 27 1935

5a. If married, widowed, or divorced HUSBAND of (or) WIFE of Roading Perry

22. I HEREBY CERTIFY, That I attended deceased from July 19 1935 to Aug 20 1935
I last saw h. alive on Aug 20 1935 death is said to have occurred on the date stated above, at 5 P.M.

6. DATE OF BIRTH (month, day, and year) Sept 12 1856

The principal cause of death and related causes of importance in order of onset were, as follows: Myocardial chronic D.D.

7. AGE Years 78 Months 11 Days 15 If LESS than 1 day _____ hrs. or _____ min.

Contributory causes of importance not related to principal cause: Bright disease

8. Trade, profession, or particular kind of work done, as spinner, sawyer, bookkeeper, etc. Housewife

9. Industry or business in which work was done, as silk mill, saw mill, bank, etc.

10. Date deceased last worked at this occupation (month and year) 11. Total time (years) spent in this occupation

12. BIRTHPLACE (city or town) Franklin Co N.C.
(State or country)

FATHER 13. NAME George Denton

FATHER 14. BIRTHPLACE (city or town) North Carolina
(State or country)

MOTHER 15. MAIDEN NAME Synthia Adams

MOTHER 16. BIRTHPLACE (city or town) North Carolina
(State or country)

17. INFORMANT Mrs D. B. Honeycutt
(Address) Raleigh N. C.

18. BURIAL, CREMATION, OR REMOVAL Place Wake County Date 8/28/35

19. UNDERTAKER Mitchell Funeral Home
(Address)

20. FILED 9-3-35 REGISTRAR.

Name of operation _____ date of _____
What test confirmed diagnosis? Phys Was there an autopsy? Yes

23. If death was due to external causes (violence) fill in also the following:
Accident, suicide, or homicide? No Date of injury _____ 19____

Where did injury occur? _____
(Specify city or town, county, and State)

Specify whether injury occurred in industry, in home, or in public place.

Manner of injury _____
Nature of injury _____

24. Was disease or injury in any way related to occupation of deceased? No
If so, specify _____

(Signed) J. B. ... M. D.
(Address) _____

MRS D. B. HONEYCUTT = NCC MARTHA PERRY

MARTHA

PERRY

○ See Let 10 SEP 1995 Jean Marie Prensold to RPM

I. William Weston Perry, Sr [one of seven Perry Brothers]
 b ca 1726 & 1830 (or 1803?) m'd (1) Martha - -

A. James Weston Perry b 7 JUL 1746 & JAN 1815
 m'd (1st) - - -

m'd (2nd) 14 AUG 1778 (Gates Co, NC) Mary Ann Cooper

1. Anna Perry m'd (1) - - Purman

2. Albert Perry b 26 APR 1878 & 9 APR 1835
 m'd (1) Susan B. — 9 children

3. Baldwin Perry b 10 MAY 1790 & 1 AUG 1865
 m'd 2 OCT 1822 (Franklin Co, NC) Elizabeth Cook
 Eight children.

4. Enoch Perry b 1792 & 8 MAY 1851

5. Rebecca Perry b 6 AUG 1795 & 19 OCT 1855
 m'd 1814 (Franklin Co, NC) Thomas Gallaway
 Seven children

6. William Weston Perry b 16 OCT 1797 & 7 NOV 1873
 m'd (1) Ann Mariah Williams b ca 1809
 Thirteen children

7. Harriet Perry b 1794

8. Martha Perry b 1802 m'd 11 NOV 1826 (Franklin
 Co, NC) Alexander Evans.

B. Rebecca Perry (Rehekah) b 4 APR 1767 m'd 15 DEC 1787
 (Franklin Co, NC) Judd Strather

MARTHA

PERRY

○ See Pg 21 Download in It 7 MAR 2000 Flora Pauline U ^{K PEA} D K M

38. PETER⁷ PEARCE (NATHANIEL⁶, PHILLIP⁵, NATHAN⁴, NATHAN³, PHILLIP², GEORGE¹) was born June 7, 1821 in Franklin Co., NC. He married MARTHA PERRY.

Child of PETER PEARCE and MARTHA PERRY is:

- i. ANNA⁸ PEARCE, b. 1850; m. JOSEPH L. MITCHELL, June 12, 1873, Franklin Co., NC; b. Abt. 1836.

I. NATHAN PEARCE, II b. 23 MAY 1783 m & () SUSAN W PEARCE
A. PETER PEARCE

MARTHA ANN PERRY

○ MORE CENSUS RECORDS FOR THE WOODLIEF FAMILY WHOSE MEMBERS MARRIED DAUGHTERS OF WILLES PETER PERRY & EUNICE PEARCE OF THE DOWNTWP, FRANKLIN CO, NC AREA

I. - - WOODLIEF

△ A. CHARLES WOODLIEF b ABT 1819

MD () SALLY - - b ABT 1825

△ 1. THOMAS HENRY WOODLIEF b OCT 1841
MD () JANE ELLEN PERRY - D/O WPP

△ 2. RUFUS (LAW) WOODLIEF b ABT 1838/1843

MD () MARTHA ANN PERRY D/O WPP

△ C. COLUMBUS WOODLIEF b ABT 1872

△ D. IDA A. WOODLIEF b ABT 1876

△ E. BESSIE WOODLIEF b ABT 1878

△ 3 ALEXANDER WOODLIEF b ABT 1846

△ 4. WILLIAM POWELL WOODLIEF b ABT 1848

△ 5. RUFFEN R. WOODLIEF b ABT 1853

- RPU NOTE: PRESUME HE IS

THE R. R. WOODLIEF SHOWN

ON THE 1970 CENSUS

AND THAT HIS WIFE

EUNICE CURREN PERRY

b ABT 1854 DEED BEFORE

1960 - THEIR

SIBS W/ CHILDREN

D/O WPP

1850 CENSUS - FISHING
CREEK TWP, GRANVILLE
CO, NC

Name	b ABT	Age
Alexander Woodliff	1846	4
Charles Woodliff	1819	31
Rufus C Woodliff	1843	7
Sally Woodliff	1825	25
Thomas Woodliff	1840	10
Wm Woodliff	1848	2

1880 CENSUS - FRANKLINTON,
FRANKLIN CO, NC

Name	b ABT	Age
Rufus Woodluff HEAD	1838	42
Martha Woodluff WIFE	1854	26
Columbus Woodluff SON	1872	8
Ida A. Woodluff D/A	1876	4
Bessie Woodluff D/A	1878	2
Gaston W. Perry BIL	1853	27

1910 CENSUS - FRANKLINTON
FRANKLIN CO, NC

Name	b ABT	Age
R R Woodlief HEAD	1853	57
Sinie S Woodlief DAY LAMIE? (2,2)	1881	29
Ella M Woodlief DAY S	1884	26
Anna S Woodlief DAY (2,2)	1886	24
Beula B Woodlief DAY S	1888	22
Minnie A Woodlief DAY	1891	19
Roy H Woodlief SON	1894	16
Iroy M Woodlief SON	1894	16
Myrtle B Woodlief DAY	1895	15
Malsam e Woodlief SON	1895	15

MARTHA ANN PERRY

○ CENSUS RECORDS FOR FAMILY OF EUNICE PEARCE-RPU 2 SEP 2009
 RPU GENERATED OUTLINE FROM HIS FILES,
 FROM CENSUS RECORDS & EMAILS 2-18 AVE
 SANDY BOLICK TO RPU

I. NATHAN PEARCE, I b 9 JUL 1735

A. PHILIP PEARCE b 24 JUL 1754 (1 of 4 BROTHERS)

MD () NANCY BUNN

FR 1 of 4
 b in
 America
 of SANDY
 BOLICK
 * =
 BROTHERS

1. NATHAN PEARCE, II b 23 MAY 1783

MD () SUSAN WILKINSON

FLWT
 16 FEB
 1833
 FC, NC

2. HALEY PEARCE b APT 1792 () d FEB 1833

MD (Wife 10 SEP 1816 () PATSEY PEARCE (9 ST COUSINS)

MD (Wife) AFTER 1830 () MARTHA

Δ G. EUNICE PEARCE b APT 1821

Δ MD () WILLIS PETER PERRY
 b APT 1824

Δ i. MARTHA ANN PERRY b APT 1844

Δ MD () RUFUS CLAY WOODLIEF

Δ ii. EUNICE CURRIE PERRY b APT 1854

Δ MD () RUFFIN R. WOODLIEF

Δ iii. JANE ELLEN PERRY b APT 1856/1849/AUG 1848

Δ MD () THOMAS HENRY WOODLIEF b OCT 1841

Δ (I) HENRY C. WOODLIEF b JAN 1861

Δ (II) SALLY E. WOODLIEF b JUL 1875

Δ (III) FRANKLIN WOODLIEF b APT 1878

Δ (IV) OTIS T. WOODLIEF b FEB 1880

Δ (V) MATTHEW J. WOODLIEF b SEP 1883

Δ (VI) ULYSSES G. WOODLIEF b MAR 1887

Δ iv. TEVEN P. PERRY [STEVEN P. PERRY?] b APT 1848

Δ v. GASTON W PERRY b APT 1852

Δ vi. ELVIS PERRY b APT 1856

NOTE: The 3 Woodlief Brothers had another brother

Δ X. WILLIAM POWELL WOODLIEF

Δ MD () VIRGINIA PERRY "JENNY"

Δ S D/O JORDAN PERRY & SALLIE H. WILLIAMS

→ SAME AS: I. KENDRED JORDAN PERRY

MD () SARAH - -

Δ A. ALLEN COLUMBUS PERRY

b (Informant on Death

Δ (Outspite - MISS RESSIE PERRY)

1850 CENSUS, BUFFALO
 TWP, WAKE CO, NC

Name	B APT	Age
Eunice Perry	1822	28
Gam Perry (JANE)	1848	2
Martha Perry	1844	6
Willis Perry	1826	24

1860 CENSUS - BEAVER DAM
 TWP, GRANVILLE CO, NC

Name	B APT	Age
W P Perry	1822	38
Unis Perry	1820	40
Martha Perry	1844	16
Jane Perry	1856	4 - [14]?
Teven P Perry	1848	12
Gaston Perry	1852	8
Eunarraine Perry	1854	6
Elvis Perry	1856	4

1870 CENSUS - AND
 BEYOND - UNABLE TO
 LOCATE WILLIS PETER

PERRY HOUSE HOLDS - RPU

1880 CENSUS (FRANKLIN
 FRANKLINTON, CO, NC

Name	B APT	Age
Thomas H. Woodlief	1842	38
Jane E. Woodlief	1849	31
Henry C. Woodlief	1870	10
Sally E. Woodlief	1876	4
Franklin Woodlief	1878	2
Otis Woodlief	1880	3M

1900 CENSUS (FRANKLIN
 FRANKLINTON, CO, NC

Name	MD	B APT	Age
Thomas H Woodliff	HEAD	OCT 1841	58
Jane E Woodliff	WIF (8, 6)	AUG 1848	51
Henry C Woodliff	SON	JAN 1871	29
Sallie E Woodliff	DAU	JUL 1875	24
Otis T Woodliff	SON	FEB 1880	20
Matthew J Woodliff	SON	SEP 1883	16
Ulysses G Woodliff	SON	MAR 1887	13

IN 1860 LIVED IN
 ROLESVILLE AREA
 OF WAKE CO, NC

MARTHA ANN PERRY

○ Zebulon Record THUR 30 SEP 1979 Zebulon, NC

I. - - - LONG

A. Rebecca Long!

md() - - ALFORD

1. Charles Alford md() Edda - -

2. Jimmy Alford md() Barbara - -

B. Louise Long md() - - DAVIS

C. Virginia Long md() - - JOHNSON

Rebecca Long Alford
Rebecca Long Alford, 81, of Wendell, died Sunday, Sept. 26. Funeral service was Wednesday, Sept. 29, at Baptist Tabernacle Church. Burial was at the church cemetery.

She was a retired sales clerk with Virginia Crabtree and a member of Baptist Tabernacle Church.

Surviving: sons, Charles Alford and his wife, Elizabeth, of Louisburg, Kenneth Alford and his wife, Edda, of Richmond, Va., Jimmy Alford and his wife, Barbara, of Wendell; sisters, Louise L. Davis of Wendell, Virginia L. Johnson of Zebulon; eight grandchildren; 14 great-grandchildren.

Arrangements by L. Harold Poole Funeral Service and Crematory, Knightdale.

○ See obit of Henry Alton Alford who d 1 MAR 1985. Her obit indicates his wife was nee Rebecca Long but that she had been md earlier to - - PERRY by whom she had children as follows:

JUDY (PERRY) MIMS

MARTHA ANN (PERRY) NORTON

JAMES PERRY

BELLY PERRY

TOMMY PERRY

○ I. Alma S. Alford (m) of the Richard U, III
Burbely U Zebulon - Martha M. U Line
A. Henry Alton Alford
md() Rebecca (Long) Perry - RAN

MARTHA ANN MARSHALL PERRY

○ See It's 20 OCT 1945 Billie Perry @ RPU

I. William Weston Perry (one of the seven brothers)

A. James Weston Perry b 7 JUL 1746 & 15 SEP 1814
md (1) Mary Cooper

1. Baldwin Perry b 10 MAY 1790 & 1 AUG 1865
md 2 OCT 1822 (1) Elizabeth Cook. They had
eight children as follows:

Martha Ann Marshall Perry b May 3, 1823 d June 22, 1861
Oliver Bryant Wilder Feb 7, 1854

Louisa Perry b Aug 7, 1824 d Sept 26, 1896
Oliver Bryant Wilder Feb 3, 1865

a son b Sept 6, 1825

William Herbert Perry b Sept 1, 1826
Frances Conyers

Cyntha Ann Perry b March 4, 1828

Mary Elizabeth Perry b Aug 15, 1829 d March 15, 1906
Marmaduke Young Dec 20, 1876

Margaret Ellen Perry b Feb 19, 1832
— Joyner

Sara Jane Perry b Sept 18, 1835

MARTHA ELLEN PERRY

① From: History of Edwards - Perry & Allied Families - 1992

William Perry - one of 7 Perry Brothers

We have little more on William than a list naming issue.

William Perry [WILLIAM WESTON (WISTON) PERRY, SR.]

b. ca 1726

d. 1830? [From a DAR Patriot list - could they have meant 1803?]

↓

1. James Perry
2. William Perry, Jr.
3. Judith Perry
4. Lydia Perry
5. John Perry
6. Martha Perry ↑
7. Nathaniel Perry
8. Joshua Perry
9. Benjamin Perry
10. Rebecca Perry

William Perry & his 6 brothers settled in Nansemond and Surry Counties in VA prior to 1746. In that year or soon afterwards they all moved to NC. William Perry & his brothers (except for Burrell - too young), appear on the rolls of Col William Eaton's Regt in Capt. Osborn Jeffreys Co of the militia in 1754. There is a recorded grant from Earl Granville to William Perry of 20 MAR 1749 for 605 acres plus a certificate dated JUL 1761 for a grant of 686 acres from Earl Granville to William Perry.

② See Str 10 SEP 1995 Joan Marie Prenost to RPM

Martha Perry (Ellen), b. 17 FEB 1757

③ See Str 20 OCT 1995 Billie Perry to RPM

Martha Ellen Perry, b. 1756 is dau of William Weston

(Weston) Perry, Sr

DETAILED EXTRACT OF ARTICLE 601 "The Raymond Allen Perry Family" from Franklin County Heritage NC - Vol II 2011 by nee ALICE McGRADY-RPH 2011

I. RICHARD U, III - HEAD OF CLAN

A. BURKELY U, SR

i. BURKELY U, JR

△ a. MARTHA NAZEL U b 11 NOV 1854 ()

△ d 16 FEB 1935 () (BUR- PERRY) FAM. CEM, OFF SR 1737 - 1/4 M SOUTH OF PINE RIDGE, NC

△ MD 24 DEC 1873 () ALLEN CANADY PERRY

* △ i. RAYMOND ALLEN PERRY b 15 JUN 1892 (FC, NC d 16 FEB 1977) (WAKE CO, NC) (BUR- PINE RIDGE BAPT. CEM, FC, NC)

* △ MD 24 DEC 1911 (FC, NC) LUCY BRADY TANT ["PAPA" & "MAMA"]

△ (I) CLAUDE STEVEN PERRY b 19 OCT 1902 (FC, NC) d 30 MAR 1973

△ MD () 25 NOV 1937 () PAWSY ERCELL PARKER

△ (II) MARTHA NAZEL PERRY b 3 JAN 1914 () d 5 JUN 1976

* △ (III) CLYDE JENKINS PERRY b 21 JUL 1916 () d 29 NOV 1992

△ MD 10 MAY 1935 (FC, NC) SARAH BLONNIE SPRICKLAND

△ (A) WM JENKINS PERRY b 5 JUL 1936 () MD 13 JUL 1955 () MAGGIE MAE ATKINSON

△ (1) ANN DOREEN PERRY b 30 AUG 1956; (2) DAVID EUGENE PERRY b 1958

△ (B) JEAN CAROL PERRY b 24 NOV 1937 () d 9 NOV 2009

△ MD (FC, NC) DOLPHUS DEVE AMOS, SR

△ (1) EMMA JEAN AMOS; (2) TERESA JANE AMOS; (3) DEBORAH LYNN AMOS;

△ (4) DOLPHUS DEVE AMOS, JR [AUTHOR OF 601]

* △ (C) HAROLD ALLEN PERRY b 24 FEB 1943 () MD (FC, NC) ALICE McGRADY

△ (1) CHRISTOPHER ALLEN PERRY b 31 JUL 1969 MD () CHARLOTTE ANN RABY

△ (D) FRANCES KAY PERRY b 29 MAY 1945 MD (1ST) NUGT EDWARD SEAN

△ MD (2ND) (1) STEVE KELLY MARTIN, SR; MD (3RD) MILKEY WORKMAN

△ (1) EDWARD KEITH SEAN; (2) STEVE KELLY MARTIN, JR;

△ (3) PATRICK MARTIN

△ (E) RONNIE GLENN PERRY b 6 JUN 1952 MD (1ST) DEBORAH KAY ADAMS;

△ MD (2ND) CHERYL LYNN ROBERTSON; MD (3RD) KATHERINE CAYLE WHITT

△ (1) JASON GLENN PERRY; (2) BRANDY LYNN PERRY

△ (II) RAYMOND ODELL PERRY b 17 MAY 1921

△ MD 18 JUL 1943 () OLIA LYNN EDWARDS

△ (V) BETTY SUE POWELL (ADOPTED) b 15 JAN 1933 () d 12 APR 1993

I. - - PERRY

△ A. CLINTON HENRY PERRY

b APT 2 JAN 1822 (WARREN CO., NC) d APT 1880 (?)

△ MD 30 MAY 1844 () MARY

JANE ANDREWS b APT 18 MAY 1824 () d APT 1867

1. ALLEN CANADY PERRY b 26 MAY 1852 (FRANKLIN CO., NC) d 17 NOV 1920 (FRANKLIN CO., NC.)

○ From Perry Family - Entry 16 MAY 2009 - W^m Winston Perry Section
 - Pg 17 - work of Mark Perry

- △ I. William Winston Perry "Little Billy" b Abt 1926
 - △ md Abt 1944 (?) Martha Hollowell b Abt 1920 d Abt OCT 1907
 - △ A. James Winston Perry b 7 JUL 1946 (?) d JAN 1815
 - △ md 14 AVE 1978 (?) Mary Ann Cooper
 - △ I. Burrell Perry b Abt 1998 (FC, NC) d Apr 1839 (FC, NC) (FC, NC)
 - △ md ~~7~~ NOV 1807 (?) Mary Abbott "Polly" b Abt 1788 d Abt 1862
 - △ A. Clinton Henry Perry b Abt 1822 (FC, NC) d Abt 1880
 - △ md 30 MAY 1849 (?) Mary Jane Andrews b Abt 1821 d 1866

i. Allen Canady Perry

5. Allen Canady Perry (b.18 Nov 1851-Franklin Co.,N. C.;d.18 Nov 1920-Dunn's Twship.,Franklin Co.,N. C.)

△ sp: Martha Helen Upchurch (b.11 Nov 1855;d.10 Feb 1935) [D/o BUKKELY A. U, SR of the Richard U, III / Bunkely A. U., Sr Subclan

△ 6. Mary Elizabeth Perry (b.3 Nov 1875-Franklin Co.,N. C.;d.18 Apr 1955-Spring Hope,N. C.)

□ sp: Nathaniel B. Lewis

△ 6. Sidney T. Perry (b.15 Dec 1876-Family Cem. Franklin Co.,N. C.;d.26 Jun 1896)

△ 6. Wiley Jackson Perry (b.20 Aug 1879-Franklin Co.,N. C.;d.24 Feb 1954-Rex Hosp.,Ral.,N. C.)

△ sp: Iva E. Williams (b.5 Feb 1889-Franklin Co.,N. C.;m.7 Dec 1905;d.21 Jul 1966-Wake Mem. Hosp.,Ral.,N. C.)

△ 7. Mary L. Perry (b.Abt 1908-Franklin Co.,N. C.)

△ 7. Sidney P. Perry (b.20 Dec 1909-Franklin Co.,N. C.;d.25 Jul 1970)

△ sp: Mary Pauline Beddingfield (b.17 Dec 1910;m.Abt 1928;d.4 May 1940)

△ 7. Tyras Ballard Perry (b.19 Apr 1914-Durham,N. C.;d.20 Oct 1969-V. A. Hosp.,Durham,N. C.)

△ 7. Wiley Jackson Perry Jr. (d.Abt 1917)

△ 6. Annie Lee Perry (b.12 Jun 1885-Franklin Co.,N. C.;d.22 May 1952-Zebulon,N. C.)

△ sp: Thaddeus E. Hinnant (b.Abt 1880;m.8 Nov 1905;d.6 Nov 1961-Louisburg,N. C.)

△ 6. James Fredrick (Fred) Perry (b.17 Apr 1887-Franklin Co.,N. C.;d.3 Oct 1970-At home,Rt. # 2 Zebulon,N. C.)

△ sp: Lula G. Mullens (b.8 Nov 1886;m.13 Sep 1908;d.3 Dec 1978)

△ 7. Bruce A. Perry (b.Abt 1909-Franklin Co.,N. C.)

△ 7. Kenneth S. Perry (b.5 Oct 1910-Franklin Co.,N. C.;d.29 Jan 1997)

sp: Mozelle C. (b.7 Nov 1912)

△ 7. Ruby L. Perry (b.Abt 1915-Franklin Co.,N. C.)

△ 7. Margaret V. Perry (b.Abt 1918-Franklin Co.,N. C.)

△ 6. Henry Poindexter Perry (b.6 Dec 1889-Franklin Co.,N. C.;d.5 Feb 1976)

△ sp: Pattie Pearl Richardson (b.Abt 1895;m.15 Dec 1912)

△ 7. Mildred Perry (b.20 Jun 1927-Nash Co.,Spring Hope,N. C.;d.2 Feb 1966-Wake Mem.,Hosp.,Ral.,N. C.)

△ sp: George F. Kennedy

△ 6. Raymond Allen Perry (b.15 Jun 1892-Franklin Co.,N. C.;d.16 Feb 1977)

△ sp: Lucy B. Tant (b.18 Apr 1893;m.24 Dec 1911;d.23 Nov 1986)

△ 7. Claude Stephen Perry (b.19 Oct 1912-Franklin Co.,N. C.;d.31 Mar 1973)

△ sp: Pansy Parker (b.14 Jan 1917;d.21 Sep 1971)

△ 7. Martha Hazel Perry (b.3 Jan 1914-Franklin Co.,N. C.;d.5 Jun 1926)

△ 7. Clyde J. Perry (b.21 Jul 1916-Franklin Co.,N. C.;d.29 Nov 1972)

sp: Blonnie S. (b.17 Nov 1915)

△ 7. Betty Sue Powell (b.15 Jan 0019;d.12 Apr 1937)

△ 7. Willie Boyette Hinnant (b.1 Sep 1906-Franklin Co.,N. C.;d.25 Mar 1973)

△ sp: Ollie Thomas Wester

△ 7. Edgar Lee Hinnant (b.9 Feb 1908;d.16 Jun 1908)

△ 7. Helen Varona Hinnant (b.17 Apr 1909;d.6 Jan 1983)

△ sp: Earl Ray Vaughan

△ 7. Gertrude Mae Hinnant (b.1 Jun 1912;d.28 Nov 1999)

△ sp: Ned Cecil Bullock

△ 7. Allen Woodrow Hinnant (b.23 May 1914;d.13 Apr 1999)

△ sp: Ruth Virginia Bell Pearce

△ 7. Mary Kathryn Hinnant (b.27 Sep 1917;d.12 Mar 1977)

△ sp: Alfred Lee Daniels Whesless

△ 7. Thaddeus Edgar (Peter) Hinnant Jr. (b.13 Oct 1919;d.16 Dec 1984)

△ sp: Erma Jean Beddingfield

MARTHA JANE PERRY

○ See Ltr 20 OCT 1995 Billie Perry D R PR

I. William Weston Perry (one of the seven brothers)

A. James Weston Perry b 7 JUL 1746 & 15 SEP 1814
md (1) Mary Cooper

1. William Weston Perry b 6 OCT 1797

& 7 NOV 1873 md 27 SEP 1826 (1) Ann Mariah Mulhearn

They had 13 children as follows:

Robert W. Perry b Sept 24, 1827

James Robert Perry b Sept 7, 1828 d Feb 2, 1893
Martha Uzzell Feb 21, 1868

Elizabeth Ellen Perry b April 10, 1829 d 1900
Peter Jackson Dement Dec 15, 1851

Amanda Temperance Perry b Dec 29, 1851 d 1892
William Earl Oct 24, 1852

John Westly Perry b Sept 1, 1833 d Oct 11, 1836

George Washington Perry b Feb 6, 1836 d Aug 3, 1862

Howell Weston Perry b March 18, 1838 d Feb 18, 1894
Mary Elizabeth Uzzell March 18, 1874

Ann Mariah Perry b Nov 28, 184- d June 4, 1916
William Norwood Fuller Dec 20, 1859

Martha Jane Perry b Feb 8, 1843 d June 5, 1894
Steven Dement Sept 27, 1868

Sarah Evaline Perry b Dec 30, 1844 d Aug 23, 1923
1 Jerome Munger Dec 17, 1860
2 Joseph Terrell

Mary Emaline Perry b Dec 30, 1844 d Feb 5, 1931
James Robert Perkinson 1869

Archibald Wiley Perry b Nov 24, 1849 d Jan 14, 1924
Virginia Gillian Nov 1969
Mrs. Fanny Leonard

William Henry Perry b Aug 22, 1850 d Nov 3, 1928
Frances Elizabeth Wilder Dec 12, 1876

MARTHA JOY PERRY

○ Family linkages based on the R. B. Horton Cemetery on South Wakefield Rd, Zebulon, NC - Recorded by RPU 29 MAR 2005

I. *Allison Robertson Horton b 1823 → He started the cemetery in 1892

A. Robert Blackwell Horton 3 DEC 1857 - 12 FEB 1925
 md (1) Mary Thomas Pierce 2 MAY 1861 - 30 MAR 1925

NOT LINKED:
 LEON A. ADAMS
 2 JUL 1906 - 6 NOV 1965
 SAMUEL BARBEE HORTON
 5 SEP 1954 - 6 SEP 1954
 MARY MONNEY HORTON
 14 APR 1922 - 18 MAY 2002

NOTED 3
 ROCKS - NO
 INSCRIPTIONS

1. Samuel L. Horton [vs *Samuel Allison Horton?]
 1 OCT 1883 - 6 AUG 1935 md (1) Verona *Jeffreys
 31 DEC 1891 - 30 JUN 1999

a. Samuel DeWarner Horton 1919 - 1921
 25 DEC 1911

2. Mary J. Horton 1885 - 1940 md (1)

← Alango C. Chambliss 1876 - 1944

3. Henry *Clay Horton 23 MAY 1881 - 20 JUN 1959
 md (1) Clyde *Wilkinson 1894 - 28 MAY 1960
 5 JAN

a. Dixie L. Horton 5 APR 1919 - 8 AUG 1927

b. Jeffers Clay Horton 30 AUG 1914 - 10 OCT 1990

md (1) Blanche *Sutton 20 OCT 1913 - 2 MAR 1997
 i. Infant Horton 27 FEB 1950

c. *Emma Horton md (1) John Sullivan Craig
 LT JG USN WWII 31 JAN 1915 - 17 NOV 1992
 i. *Deborah Craig

md (1) *Ralph Lee Stewart, Jr 26 SEP 1901 - 26 APR 1999
 (I) Lee Justin Stewart 1901 - 1999

4. Sallie Kina Horton 7 FEB 1890 - 18 OCT 1918 md
 (1) Charlie Clarence Strickland 28 APR 1890 - 1961

5. *Earl Marion Horton (AKA Marion Earl Horton)
 23 SEP 1892 - 8 OCT 1968 md (1) Goldie Jeffreys
 24 OCT 1873 - 28 FEB 1982

6. Wyatt *Clytan Horton 24 AUG 1895 - 12 MAR 1983
 md (1) Mary Bell *Watkins 20 MAY 1901 - 29 SEP 1991

a. J. Wyatt Horton 10 AUG 1925 - 29 DEC 1996
 md (1) Marie B b 26 FEB 1925 & - - -

7. Joda *Horton 30 JUL 1897 - 15 SEP 1950
 md (1) *Lexie E. Johnson

8. Vance Berry Horton 21 FEB 1888 - 23 NOV 1892

9. Robert Bell Horton 31 AUG 1899 - 9 MAY 1900

10. Nathan L. Horton 15 NOV 1878 - 18 MAR 1953
 md (1) Alma *Liles 8 MAY 1879 - 5 MAY 1950

a. Fannie G. Chambliss
 7 NOV 1910 - 26 NOV 1985
 b. Mildred *Chambliss
 1912 - 1988 md (1)
 A. Graham Fowler
 1906 - 1974
 c. Sherwood S. Chambliss
 16 AUG 1914 - 14 JUL 1968
 md (1) Elizabeth W. -
 24 JUN 1916 - 24 DEC
 2003

Son of
 *Sidney
 Columbus
 Chambliss

u. Needham
 Earl Horton
 21 AUG 1921
 - 16 FEB 1998
 b. Charles Allison
 Horton II

c. Roderick Marion
 Horton 31 JAN
 1930 - 3 APR 1969

d. Dorothy *Horton
 31 JUL 1918 - 15 SEP 2003
 md (1) Edward D.

Ellington
 14 OCT 1916
 - 20 DEC 1998

i. Branda
 A.
 Ellington
 1947 - 2004

NEED CONNECTION
 TO HORTON
 FAMILY:
 I. - - HORTON
 A. *Margaret
 Neland
 Horton md
 *Wm Rocco
 Perry.
 1. *PRESLEY
 MD
 INTO
 UP CHURCH
 FAMILY PAGE
 PERRY

a. Lowery
 Stancil
 Perry 12 NOV
 1915 - 6 DEC
 1982 md (1)
 Adelaide
 *Strickland
 26 AUG 1916
 - 2 NOV 1999
 i. Martha
 Joy
 Perry
 13 FEB
 1943
 (INFANT)

* DETAIL
 NOT ON
 MONUMENTS
 - ADDED BY
 RPU

II Charles
 Allison
 Horton came
 to Cemetery
 on 29 MAR
 2005 to visit
 RPU

MARTHA K.

PERRY

① see file 19 JUN 1989 Patricia Ann U & RPH

I. D. L. LINDSEY and Martha K. Perry

A. John David Lindsey and 4 OCT 1986

(Mobile, AL) Patricia Ann U, dau of
John Ester U of the Wilkerson, IV /

Adel U, Sr. Siblings - John Benjamin U

MARTHA LEAH PERRY

CASINE CEMETERY - SOUTH OF LOUDSBURG, NC
FRANKLIN CO, NC. IN LTR 12 SEP 2007
MILEY ALBERT PERRY TO RPH

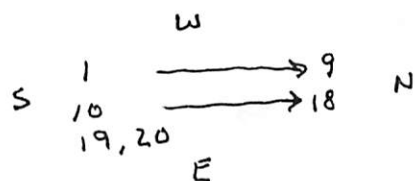

- 1 UNKNOWN
- 2 Δ MARCIA B. PERRY B. MAY 11, 1864 D. FEB 16 1869
- 3 Δ THOMAS M. PERRY B. FEB 18, 1850 D. NOV. 19 1863
- 4 Δ ELIZA H. PERRY B. MAY 10 1863 D. JUNE 12 1863
- 5 Δ WILLIE PERRY B. MARCH 19 1848 D. JUNE 1 1849
- ^{s/o} #8 6 Δ BENNETT PERRY B. AUG. 1 1790 D. JULY 17 1848
- ^{s/o} #8 7 Δ HENRY PERRY B. JUNE 2 1799 D. AUG. 14 1845
- ^{BURIAL #1} #8 8 Δ JEREMIAH PERRY B. APRIL 1761 D. OCT. 17 1838
- ^{s/o} #8 9 Δ TEMPERANCE B. PERRY B. NOV 1767 D. JUNE 09 1850
- ^{s/o} #12 10 Δ JEREMIAH PERRY B. NOV. 13 1841 D. MAR. 16 1895
- 11 Δ MARTHA LEAH PERRY ↑ wife of □ DR. A.S. PERRY B. MAY 2 1819 D. DEC 7, 1892
- ^{s/o} #8 12 Δ ALGERNON S. PERRY B. NOV 26, 1809 D. JAN 26 1873
- ^{s/o} #8 13 Δ WILLIE PERRY B. JAN. 25, 1793 D. NOV 17 1865
- 14 Δ LEONIDAS W. NEAL No dates
- ^{s/o} #8 15 Δ REDDING PERRY B. DEC. 5 1795 D. AUG 12 1852
- 16 Δ HERBERT NEAL Son of □ JAMES H & ELIZABETH T. YARBOROUGH B. FEB 6 1853 D. JULY 18, 1855
- 17 Δ ELIZABETH TEMPERANCE wife of □ JAMES H. YARBOROUGH B. NOV. 4 1830 D. APRIL 10 1855
- ^{s/o} #8 18 Δ CHLOE G NEAL B. JUNE 30, 1803 D. OCT 14, 1851
- ^{s/o} #8 19 Δ STELLA PERRY Daug. of □ A.S. & □ M.L. PERRY B. OCT. 26 1839 D. JAN. 28, 1908
- 20 Δ BENNETT B. PERRY B. OCT 1845 D. MAR. 1882

MARTHA S

PERRY

○ A WAKE CO, NC PERRY FAMILY - RPU DOWNLOADED
2 JUL 2008 - NO PARTICULAR INTEREST - YET

1900 CENSUS - HOUSE CREEK TWP
WAKE CO, NC - WHITE

1910 CENSUS - WAKE FOREST TWP
WAKE CO, NC

Name	MD 20 YRS	B APT	Age
Henry Perry	HEAD	1855	45
Ann Perry	WIF [8, 6]	1857	43
Andrew Perry	SON	1884	16
Joe Perry	SON	1886	14
Lillian Perry	DAU	1888	12
Martha Perry	DAU	1892	8
Annie Perry	DAU	1895	5
Bud Perry	SON	1898	2

Name	B APT	Age
Annie Perry HEAD [7, 6] WIF	1858	52
Joseph S Perry SON S	1886	24
Martha S Perry DAU S	1893	17
Annie B Perry DAU S	1894	16
John W Perry SON S	1896	14

I - - PERRY

△ A. HENRY PERRY b APT 1855

MD () ANNIE - - b APT 1857

△ 1. ANDREW PERRY b APT 1884

△ 2. JOSEPH S. PERRY b APT 1886

△ 3. LILLIAN PERRY b APT 1888

△ 4. MARTHA S. PERRY b APT 1892

△ 5. ANNIE B. PERRY b APT 1894

△ 6. JOHN W. PERRY b APT 1896

△ AKA BUD PERRY

MARTIN

PERRY

①

○ Will of [△]Amanda Perry 31 DEC 1889 (Franklin Co, NC)
Verified in Court 8 MAY 1890 - Item in Ltr 12 SEP 2007
w/ Miley Albert Perry to RPL. These documents plus input
from Monk by phone on 22 SEP 2007 reveal the following:

Amanda gives a small amount of money to her 3
oldest sons: [△]BURREL PERRY, [△]MARTEN PERRY & [△]REDEM PERRY
[Redem is F/O Miley Perry, GF/O Alton Owen Perry & GEF of Monk]

She gives 10 Acres a house to youngest son [△]JOHN PERRY
and 40 Acres to son [△]GREEN PERRY for taking care of her for
rest of her life. Her daughters are not mentioned & Monk
thinks they had died earlier. The girls were older than the
boys & names were [△]JANE PERRY, [△]PENNINA PERRY and
[△]MIDEN/MITIAN PERRY. The later md [△]CURTIS HODGE and their

dan [△]ALICE HODGE is mentioned in the will. Two of
the boys married DENTON sisters. The marriage certificates
for the boys did not reveal a father but my cert for
MIDEN reports her father as [△]Wilson PERRY. The W.W. PERRY,

Executor of the will is the 5/0 [△]ALISON PERRY who was
Bondswoman for mg of WILSON PERRY & [△]AMANDA CARTER
[Thus presume Amanda Perry = nee Amanda Carter]

Source of the 50 acres, its disposition by Amanda's heirs,
and its location not yet learned. [△]THOMAS ASKEW mentioned
in the will is probably a lawyer per Monk.

WILL FILED UNDER AMANDA CARTER

MARTIN

PERRY

MARTIN PERRY DEATH CERT. - FROM MILLEY ALBERT PERRY BIO FILE - ENTRY 28 JUL 2007 - RPH FOLLOW-UP - BELOW (2)

B. V. S. Form 8

NORTH CAROLINA STATE BOARD OF HEALTH BUREAU OF VITAL STATISTICS

STANDARD CERTIFICATE OF DEATH

169

1. PLACE OF DEATH

County Wake Registration District No. 92-10 Certificate No. 10
Township Neuse River or Village
City No. St. Ward
Length of residence in city or town where death occurred yrs. mos. ds. How long in U. S. if of foreign birth? yrs. mos. ds.

7. FULL NAME Martin Perry
(a) Residence: No. Neuse N.C. St. Ward. (if non-resident give city or town and State)

PERSONAL AND STATISTICAL PARTICULARS

1. SEX Male 4. COLOR OR RACE White 5. Single, Married, Widowed, or Divorced (write the word) Widowed
5a. If married, widowed, or divorced HUSBAND of (or) WIFE of Ailcey Perry
6. DATE OF BIRTH (month, day, and year) Feby 2 1850
7. AGE Years 87 Months 5 Days 29 If LESS than 1 day, hrs. or min.
8. Trade, profession, or particular kind of work done, as spinner, sawyer, bookkeeper, etc. Farmer Retired
9. Industry or business in which work was done, as silk mill, saw mill, bank, etc.
10. Date deceased last worked at this occupation (month and year) 11. Total time (years) spent in this occupation.
12. BIRTHPLACE (city or town) (State or country) Franklin County N.C.
13. NAME Jerry Perry
14. BIRTHPLACE (city or town) (State or country) North Carolina
15. MAIDEN NAME Dont know
16. BIRTHPLACE (city or town) (State or country)
17. INFORMANT L. W. Perry (Address) Neuse N.C.
18. BURIAL, CREMATION, OR REMOVAL Place Wake County Date 8/1/37
19. UNDERTAKER Mitchell Funeral Home (Address) Raleigh
20. FILED 8-23-37 acj Bulla REGISTRAR. acj

MEDICAL CERTIFICATE OF DEATH

21. DATE OF DEATH (month, day, and year) July 31 1937
22. I HEREBY CERTIFY, That I attended deceased from Jan 3 1936 to July 30 1937
I last saw him alive on July 30 1937 death is said to have occurred on the date stated above, at 12 05AM.
The principal cause of death and related causes of importance in order of onset were as follows:
Cerebral Sclerosis
Contributory causes of importance not related to principal cause:
Name of operation date of
What test confirmed diagnosis? Was there an autopsy?
23. If death was due to external causes (violence) fill in also the following:
Accident, suicide, or homicide? Date of Injury 19
Where did injury occur? (Specify city or town, county, and State)
Specify whether injury occurred in industry, in home, or in public place.
Manner of injury
Nature of injury
24. Was disease or injury in any way related to occupation of deceased?
If so, specify
(Signed) J. H. Perry M. D.
(Address) Raleigh

Household Members: Name 1920, R Martin Perry Alice Perry WIFE

b ABT Age 1851 69 1862 58

1900, 1910, 1920, 1930 - ALL NEUSE RIVER TOWNSHIP WAKE CO, NC

NOTE - RPH - THE ADJOINING HOUSEHOLD IS HEADED BY LONNIE W. PERRY S/O MARTIN PERRY BUT ANCESTRY .COM SEARCH DOES NOT FIND LWP. LONNIE W. PERRY HEAD 0 38 b ABT 1882 INA (IVA?) PERRY WIFE 31 b ABT 1889 HAZEL PERRY DAU 4 b ABT 1916

Neighbors: Household Members: Name 1930 Lonnie W Perry WIFE 1887 49 Iva Perry WIFE 1889 41 Hazel Perry DAM 1911 19 Martin Perry FAT 1851 79

Household Members: Name PERRY 1910 Lonnie Darry 1882 28 Iva Darry WIFE 1888 22 Marton Darry FAT 1850 60 Alcy Darry MOT (ALICE) 1861 49 Ina Darry SISTER 1872 18

Household Members: Name 1900 Martin Perry Alice Perry WIFE (3,3) Louise W Perry (LONNIE W. PERRY) James Perry (JUNIOUS PERRY) Isabell Perry (INABELL PERRY) Clarence Peebler SERVANT. BLACK 1850 50 1867 33 1888 12 1887 13 1893 7 1880 20

MARTINEZ

PERRY

① Zebulon Record THUR 19 DEC 1996 Zebulon, NC

I. CHARLIE PERRY, SR

MR (1st) - - -

MR (2nd) WILA - -

↳ MR (2nd) - - SCARBORO

A. AARON DAVID PERRY

1. DEBORAH PERRY

2. FREDDIE PERRY

3. MARTINEZ PERRY

4. VICTOR PERRY

5. BYRON HUFF

B. JOHANNIE PERRY

C. CHARLIE PERRY

D. HAZEL PERRY M(L) - - GRESHAM

E. BESSIE PERRY M(L) - - MORIZE

F. GEORGIANNA PERRY M(L) - - MOODY

G. CLARA PERRY M(L) - - VICK

H. MARJORIE PERRY M(L) - - CONNER

I. DORIS PERRY M(L) - - SMITH

Aaron D. "AD" Perry

Aaron David "AD" Perry, 61, of Raleigh, died Sunday, Dec. 8, at his residence. Funeral service was Thursday, Dec. 12, at Macedonia Baptist Church, Wake Forest.

Surviving: daughter, Deborah Perry of Raleigh; sons, Freddie Perry, Martinez Perry and Victor Perry, all of Raleigh, Byron Huff of East Orange, N.J.; brothers, Johnnie Perry of Brooklyn, N.Y., Charlie Perry Jr. of Wake Forest; sisters, Hazel Gresham and Bessie Morize, both of New Jersey, Georgianna Moody of Maryland, Clara Vick of Brooklyn, N.Y., Marjorie Conner of Olympia, Wash., Doris Smith of Pennsylvania; mother-in-law, Vila Scarboro of Zebulon; three grandchildren; a host of other relatives.

Arrangements by Feggins-Feggins Funeral Service, Wake Forest.

MARVIN

PERRY

○ Zeludon Record THUR 25 JAN 1996 Zeludon, N.C.

LEOMA STRICKLAND
MARVIN PERRY

Leoma Strickland Perry

Leoma Strickland Perry, 67, of Middlesex, died Thursday, Jan. 11, in Horizon Rehabilitation Center. Funeral was Sunday, Jan. 21, at Spring Hope Funeral Home chapel. Interment was in Middlesex Cemetery.

Surviving: daughter, Judy Parrish of Louisburg; son, Marvin Perry of Spring Hope; four grandchildren; six great-grandchildren.

MARVIN

PERRY

○ Zelidon Record THUR 18 JAN 1996 Zelidon, NC

LEOMA STRICKLAND

MARVIN PERRY ↑

Leoma Strickland Perry

Leoma Strickland Perry, 67, of Middlesex, died Thursday, Jan. 11, in Horizon Rehabilitation Center. Funeral was Sunday, Jan. 14, at Spring Hope Funeral Home chapel. Interment was in Middlesex Cemetery.

Surviving: daughter, Judy Parish of Louisburg; son, Marvin Perry of Spring Hope; four grandchildren; six great-grandchildren.

MARVIN

PERRY

○ Zebulon Record THUR 17 AUG 1995 Zebulon, NC

I. — — Perry

A. Albert Macon Perry
md (1) Kay Brannan

1. Senora Jean Wood - (stepdaur) md(1) -- Pender
2. Larry D. Wood (stepson)

B. Berry Perry

C. Claude Perry

D. Marvin Perry ↑

E. Margaret Perry md(1) -- Baker

F. Linda Perry md(1) -- Preddy

G. Louise Perry md(1) -- Spences

Albert M. Perry

Albert Macon Perry, 63, of 2821 Jack Mitchell Road, Zebulon, died Saturday, Aug. 12. Funeral was 11 a.m. Tuesday, Aug. 15, at Union Chapel Baptist Church. Burial was at the church cemetery.

Surviving: wife, Kay Brannan Perry; stepdaughter, Senora Jean Pender of Zebulon; stepsons, Larry D. Wood of Zebulon, Donald E. Wood of Cocoa, Fla.; brothers, Berry Perry of Wake Forest, Claude Perry and Marvin Perry, both of Zebulon; sisters, Margaret P. Baker and Linda P. Preddy, both of Franklinton, Louise P. Spencer of Louisburg; four grandchildren.

Arrangements by L. Harold Poole Funeral Service of Knightdale.

MARY

PERRY

BOOK: STRICKLAND RECORDS AND FAMILY GROUPS

CHARLA TATE 2007 - FRANKLIN CO., NC RECORDS pg 378 - 620
ITEMS OF INTEREST TO RPU

PG 399

- △ The first known Strickland in present day Franklin County was Elisha Strickland, son of
- △ Jacob Strickland of Nash County and an unknown mother. His original land, obtained by a Lord Granville land patent, was located on both sides of Moccasin Creek, later the dividing line between Franklin and Wake County.) After the death of Elisha Strickland, most of his children
- △ moved to Madison County, Georgia. (His son Jacob had lived in Anson County, NC for a few years before joining his siblings in Georgia.)

- △△ The land of Sampson Strickland of Wake County was redistricted after his death into Franklin County, and Sampson's descendants lived in Franklin County after 1794 -1799 until they began to leave, moving about 1833 to Pickens Co. AL (Obediah A., the sons of Matthew Strickland who married first Nancy Bunn and second Jane "Jincey" Rice, and some of the sons of Abel) and Nash County, NC (descendants of Sampson Strickland, Jr. who moved into the Rocky Cross area). Later Gideon Strickland, son of Jacob Strickland of Nash County, moved for a few years into Franklin County and then moved back into Nash County where he died. His son
- △ Wilson Taylor Strickland remained in Franklin County, and his descendants remain in the county today.

PG 400

1790 Census Microfilm No. T498 Reel 2

Jacob Strickland	1 free white male over 16, 2 free white males under 16, 2 females 1 slave
Obediah Strickland	2 free white males over 16, 1 free white male under 16, 2 females
Abel Strickland	1 free white male over 16, 3 free white males under 16, 1 female
Matt'w Strickland	1 free white male over 16, 1 free white male under 16, 1 female

△△ (note from author: this is not the Matthew Strickland that married Mary Perry nor the
 △△△△△ Matthew Strickland, son of Sampson and Christiana, who married Nancy Bunn and later Jane Rice)

MARY

PERRY

○ Zebulon Record THUR 30 MAY 1996 Zebulon, NC

MARY PERRY b ABOUT 1918
d 21 MAY 1996

Mary Perry

Mary Perry, 78, of Raleigh, died Tuesday, May 21. Graveside service was Friday, May 24, at Montlawn Memorial Park.

Ms. Perry was a retired employee of Flue Cured Tobacco Cooperative Stabilization Association, and for several years hostess with Mitchell Funeral Home.

Memorial contributions may be made to Hospice of Wake County, 4513 Creedmoor Road, Suite 400, Raleigh 27612.

Arrangements by Massey Funeral Home, Zebulon.

MARY

PERRY

HERITAGE OF MARY PAMELA STRICKLAND "PAM" - FROM HER EMAIL OF 18 DEC 2011 TO RPU (WHICH SEE FOR MORE) - RPU 19 DEC 2011

I. ROBERT BRACEWELL (REV) WILL 15 FEB 1667 (VA) MEM. BURGESSSES 1653 - NAD 10 NOV 1836

A. RICHAARD BRASWELL - WILL 28 JUL 1724 (JOW) MD (L) SARAH 300A BEFORE 1836

A. ANN BRASWELL MD (L) MATTHEW STRICKLAND - WILL 17 JUL 1730 (JOW) THEY SELL ENHERITED LAND 1714, 1718. HE & BROTHERS DIVIDE THEIR FATHER'S LAND 4 AUG 1699 (JOW) FAT = "OLD" MATTHEW STRICKLAND d < 1699

A. [ANN MD (2ND) JOHN EDWARD BY 22 JAN 1732 - HIS WILL 27 APR 1748]

A. Q. JACOB STRICKLAND d SPRING 1790 (NASH CO, NC) WILL 18 AUG 1788 (NC, NC) MD (L) LUCRETIA? - -

A. R. MARKE STRICKLAND

A. S. HARDY STRICKLAND

A. T. SOLOMAN STRICKLAND

A. U. ELIZAH STRICKLAND

A. V. MATTHEW STRICKLAND, SR

HE BUYS 700 A JOHNSTON CO, NC 1 FEB 1765

MD 5 JAN 1774 (L) MARY PERRY 1819

In 1791 sells 160 A to Stephen Pearce which land adjoining Wm Bro Matthew Strickland

These Mother line close in the Moccasin Creek Area (FC, NC) They both are on TAX ROLLS Capt Norton's Dist 1792, 1793, 1794 & 1799 - Franklin Co. NC (BONDSMAN - JOHN RICHARDS WIT - THOMAS MACHEN

UPCHURCH / STRICKLAND PROXIMITY PER PAM: 3 MAR 1786 ELISHA S. THOS GAY TO THOS GAY 85A IN WC ADJ ELISHA S. THOS. GAY & JOS. NORRIS FROM PATENT 9 AUG 1779 WIT. MATTHEWS (67) RICH'D U. (I/III) CHAS. U. WC DB H PG 45 3 MAR 1786 MATTHEW S. TO CHAS. U. 200A IN WC. WIT. ELISHA S., THOS GAY, RICH'D U. (I/III) - WC DB H PG 35

(I) MARY STRICKLAND - OLDEST DAU (II) - - STRICKLAND (F) MD (L) WILLIAM NOKINS

(III) JOHN PERRY STRICKLAND - ONLY TWO SONS (IV) MATTHEW STRICKLAND, JR - MD 22 NOV 1811 (L) ELIZABETH 1ST OF MARRIOTT - 3 WIVES

ON 1850 CENSUS - PANOLA CO, MS BAPT 1791 (NO WILL - 1890 (PANOLA CO, MS) (BUR FREDONIA CEM, COMO, MS)

(A) JACOB LEONIDAS STRICKLAND b 1831 (NC) - YOUNGEST SON (B) GEORGE AUGUSTUS STRICKLAND b NEAR BALETIA, NC - LEFT MS WINTER 1866 FOR TX - ON 1870 CENSUS - CORYELL CO, TX & TX

(BUR. POST OAK CEM, OGLEBY, CORYELL CO, TX) MD 3 NOV 1839 (MARSHALL CO, MS) MARTHA ANN HOUSE (BUR AS) (NUS)

(C) CORNWELL SIDNEY STRICKLAND d 13 OCT 1925 (WACO, TX) (BUR AS) (FAT) MD 28 NOV 1875 (CORYELL CO, TX) ZOURA JEMIMA CULPEPPER d 13 FEB 1928 (WACO, TX) (BUR AS) (NUS)

(D) ALEXANDER CONWELL STRICKLAND, SR d FT WORTH, TX (BUR AS) (FAT) MD 10 JUN 1915 (TX) MARY ELIZABETH HENDERSON (BUR AS) (NUS)

(E) ACS, JR - AN ONLY CHILD b 20 DEC 1920 (LIMESTONE CO, TX) (BUR - AS FAT) MD 28 FEB 1977 (TULSA, OK) BEBA MAY POOL

(A) CHARLES ANDREW SEYMOUR (B) ROBB DAVID SEYMOUR (C) MARY PAMELA STRICKLAND b 6 SEP 1943 MD (1ST) 31 OCT 1961 (EL PASO, TX) CHAS. LEE SEYMOUR 1977 MD (2ND) 17 MAR 1977 (LAS CRUCES, NM) CLARENCE LLOYD RAY d 1998 MD (3RD) 18 MAY 2002 (LAS CRUCES, NM) AUSTIN LAFAYETTE VICK 22 DEC 1998

MARY

PERRY

○ See It's 7 DEC 1996 Miller Alton Reid, Jr DRPA (Nels P
in his It's to Fannie M. Wootten (nee Fannie Mae Gay)

I. Mathew Strickland b. ? & abt 1829 (Franklin Co, NC) md abt
5 JAN 1874 (Bute Co, NC) Mary Perry

A. Jane Strickland d abt 1859 md abt 16 JAN 1801
md (1) William Hopkins

1. Elizabeth Hopkins b abt 1805 md 21 NOV 1831
William J. Baker b abt 1805 & 23 MAR 1855

a. Elizabeth Margaret Baker "Bettie" b 21 JAN 1841 (NC)
& 7 NOV 1902 (Wake Co, NC) md 20 DEC 1865
(1) Richard Sanders Baker b 19 MAR 1833
(Wake or Franklin Co, NC) & 18 DEC 1891
(Wake Co, NC) son of Blake Baker
and Frances U

Jesse Bunn's land

Jesse Bunn dec^d. division of Land
to
The Legacies

S. Pearce's land

Lombertinson's land

Israel
Priest's land

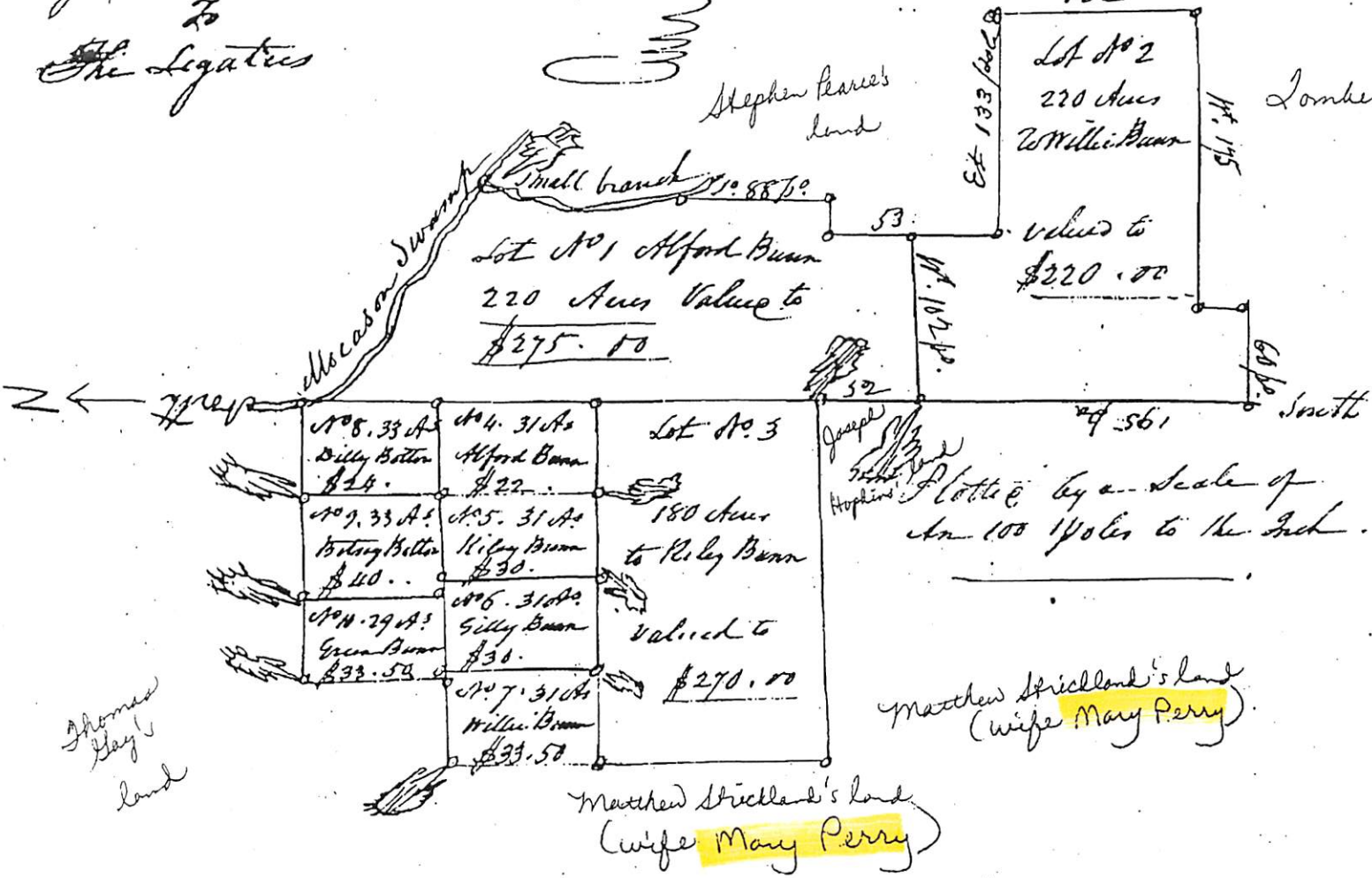

← Z

Thomas
Hay's
land

MARY
PERRY

○ Excerpt from Ancestry.COM GENTREE of Susan Alysé Sample by RPH 27 AUG 2008

Δ II. John Stallings

Δ Δ Δ A. David Stallings md Mary Perry D/o Jeremiah Perry

Δ and Martha Hartsfield

Δ 1. Elizabeth Stallings

Δ 2. Green Stallings

Δ 3. Jacky Stallings

Δ 4. Martha Stallings

Δ 5. Sarah Stallings

Δ 6. Solomon Stallings

Δ 7. Calvin Stallings b 1816 () d 1860

Δ md () Armenia Gay b 1815 () d 1860

a. Joseph Stallings 1835-1863

b. Mary Ann Stallings b 1837

c. Charlotte Stallings b 1841

d. Candice Stallings b 1843 () d 1901 [CANDACE STRLLINGS]

md John W. U s/o Ambrose Amos U of the
Richard U, III / Barbely U Seidman

e. James Stallings b 1848 d 1870

→ These records appear correct and more complete versions may be found in RPH files. However, RPH records show that Calvin Stallings b 1816 is not a son of David Stallings - need to inform Susan - RPH 27 AUG 2008

MARY

PERRY

○ From Perry Family - Entry 16 MAY 2009 - John Perry Sotham

△ I. John Perry b 1727 (Franklin Co, NC) d Aft 15 MAR 1796 (Franklin Co, NC) [1 of 7 Brothers] m d (?) Sarah Ruffin

△△ A. Nancy Ann Perry m d (?) Henry Baker

△ I. Nancy Baker b 1785-1790 (?) d Aft 1860 (?) m d 16 DEC 1805 (?)

△ John W(S) Perry [s/o James Perry, Jr b 1751-1780 d Bef MAY 1852 & GS/o Nathaniel Perry b Aft 1728 - 1 of 7 Brothers] b Aft 1780 (?) d Befor MAY 1852 (?)

△ a. Rutha Perry b Aft 1810 (Wake Co, NC)

△ m d 21 JAN 1840 (?) Fenner Young

△ b. Emily Perry b 1 JUN 1813 (?) d 8 DEC 1872 (?)

△ m d 22 NOV 1830 (?) Kearney U. b 8 FEB 1808 (?) d 1 MAY 1883 (Wake Co, NC) [s/o James U, VII & GS/o Richard U, III - Head of clan]

△ i. Calvin W. U. b Aft 1837 m d 17 JUL 1859 (?)

△ Adaline S. Freeman b 6 MAY 1842

△ (I) Walter U. b Aft 1868

△ (II) Mary U. b Aft 1870

△△ B. Francis Perry b Aft 1770 (?) m d (?) John Richards

△ I. Francis Richards b Aft 1790 (FC, NC) d Aft 1850 (WC, NC)

△ m d 3 MAY 1802 (?) Robert S. Perry b Aft 1775 (?) d 23 JUN 1836 (WC, NC)

△ a. Ritz Perry b 26 DEC 1804 (WC, NC) - see separate extract

△ b. Hicksey Perry

△ sp: Mr. Walker (m. 24 Jul 1820)

△ 5. Zuk Walker

△ 5. J. L. Walker

△ c. Candis Perry (b. Aft 1816)

△ d. Robert Burrell Perry (b. 4 Nov 1822; d. Sep 1893-Texas, USA)

△ sp: Sarah A. McKinnie (m. 7 Jul 1849)

△ e. Lucy Perry

△ f. Margaret Perry

△ g. Mary Perry b Aft 1825 (FC, NC) - see separate extract

△△ h. John L. Perry m d 30 OCT 1846 (?) Jane Butler

MARY

PERRY

○ From Perry Family - Entry 16 MAY 2009 - John Perry sections - Pg 23

□ I. John Perry b 1727 (FC, NC) d Apr 15 MAR 1796 (FC, NC) [1 of 7 Brothers]

□ □ A. Frances Perry b Abt 1770 md [?] John Richards

□ I. Mary Perry

△ 4. Mary Perry (b. Abt 1825-Franklin Co., N. C.)

△ sp: Simon Baker (b. Abt 1826-Dunn Twnshp., Franklin Co., N. C.; m. 30 Nov 1844)

△ 5. Jasper Baker

△ 5. Perry Baker (b. Abt 1845-Franklin Co., N. C.)

△ sp: Rachael Gay (b. Abt 1848-Franklin Co., N. C.; m. 10 Jan 1867)

△ 5. Benjamin Baker (b. 15 Dec 1848-Franklin, N. C.; d. 20 Jun 1924-Franklin, N. C.)

△ sp: Amelia (Emily) Perry (b. 16 Dec 1845-Wake Co. N. C.; m. 10 Nov 1870; d. 28 Apr 1916)

△ 6. Levin Abner Baker

△ 6. John Wesley Baker (b. Abt 1872-Little River Twnshp., Wake Co., N. C.)

△ sp: Lillian Privette (b. Abt 1875; m. 17 Jan 1893)

△ 6. William Edward Baker (b. 1873-Little River Twshp. Wake Co., N. C.)

△ sp: Sookie Jane Pearce

△ 6. Allison Perry Baker (b. 1875-Little River Twshp. Wake Co., N. C.)

△ sp: Sally Smith

△ 6. Siddle Baker (b. 7 Nov 1877; d. 21 Sep 1961-Rex Hosp., Ral., N. C.)

△ sp: Joseph Johnsie Perry (b. 14 Nov 1870-Wake Co., N. C.; m. 24 Aug 1898)

△ 6. Sarah Jane Baker (b. 1879)

-Zebulon, N. C.)

△ 6. Kearney Willis (Doc) Baker (b. 20 Feb 1879-Franklin, N. C.; d. 25 Apr 1971)

△ sp: Minnie H. Pearce (b. 9 Apr 1888-Franklin Co., N. C.; m. Abt 1902;

d. 17 Feb 1969-Franklin Co., N. C.)

△ 6. Charley D. Baker (b. 31 Dec 1879-Franklin Co., N. C.)

△ sp: Nora Medlin (b. Abt 1890; m. Abt 1902)

△ 7. William Horace Baker (b. 12 Jan 1909-Franklin Co., N. C.)

△ 7. Charlie D. Baker (b. 24 Dec 1914-Franklin Co., N. C.)

△ 7. Grover L. Baker (b. 6 May 1918-Franklin Co., N. C.)

△ 6. Joe Davis Baker (b. 8 Apr 1882-Franklin Co., N. C.; d. 6 Apr 1957-Franklin Co., N. C.)

△ sp: Neda Bell Frazier (b. 17 Nov 1892-Franklin Co., N. C.; m. 9 Oct 1910; d. 11 Feb 1957-Franklin Co., N. C.)

△ 6. Mary Rose Baker (b. 1887)

△ sp: Rayford Belvin

△ 6. James Simon Baker (d. 26 Nov 1966)

△ sp: Rosa Lee Rogers (b. Abt 1876-Franklin Co., N. C.)

△ 7. Carl Baker

△ 7. George Brown Baker (b. 15 May 1912-Franklin Co., N. C.; d. 26 Nov 1966)

△ sp: Rosa Lee (Granny Rose) Jones (b. 26 Feb 1917; m. 6 Dec 1933)

△ 7. Rosa Mae Baker

△ 7. Nellie Baker

△ 7. Ned Hinton Baker

△ 7. Roger Reynolds Baker

△ 7. Aubrey Baker

△ S. CHARLOTTE BAKER b. Abt 1851 (FC, NC)

△ 5. Mary Eva Bennett Baker (b. Abt 1856-Franklin Co., N. C.)

△ 5. Nancy Hellen Baker (b. Abt 1857-Franklin Co., N. C.)

△ 5. William J. Baker (b. Abt 1858-Franklin Co., N. C.)

△ 5. Rebecca Baker (b. Abt 1862-Franklin Co., N. C.)

△ 5. Martha T. Baker (b. Abt 1865-Franklin Co., N. C.)

△ 5. Gertrude Baker (b. Abt 1870)

△ 7. Jesse Willard Baker (b. Abt 1918)

△ sp: Ernestine Pearce

△ 8. Bonita Jessica Baker (b. 24 Oct 1952)

△ sp: Gregory Max Ray

△ 7. Leroy Baker

△ sp: Andelia Phillips (b. Abt 1913)

△ 7. William Hubert Baker

△ 7. Iola Baker

△ 7. Pattie Baker

△ 7. Losey Newman Baker

△ 7. Jimmy Baker

△ 7. Frank Lewis Baker

△ 7. Allison Baker

△ 7. Dolly Baker

△ 7. Rosa Bell Baker

△ 7. William Baker

△ 7. Julia Baker

△ 7. Edna Baker

△ 7. Rufus Baker

△ 7. Ina Maude Perry (b. 21 Feb 1899-Franklin Co., N. C.; d. 10 Jul 1925) ** Printed on Page 21 **

△ 7. Forest Elgin (Buck) Perry (b. 10 Dec 1900-Franklin Co., N. C.; d. 30 Jul 1968-) ** Printed on Page 21 **

△ 7. Evie Lolita Perry (b. 13 Oct 1902-Franklin Co., N. C.; d. Abt 1990) ** Printed on Page 21 **

△ 7. Oddie Branch (Biggie) Perry (b. 13 Jul 1904; d. 28 May 1979) ** Printed on Page 21 **

△ 7. Mayland Graham Perry (b. 27 Jan 1906-Franklin Co., N. C.) ** Printed on Page 21 **

△ 7. Dovie Baker

△ 7. Hazel Baker (b. 9 Jul 1906-Franklin Co., N. C.)

△ 7. Maggie Shelton Baker (b. 9 Jan 1908-Franklin Co., N. C.)

△ 7. Doris L. Baker (b. Abt 1910)

△ 7. Bonnie Bell Baker (b. Abt 1912)

△ 7. Emily Lucille Baker (b. Abt 1916)

△ 7. Bettie G. Baker (b. Abt 1919)

△ 7. Roger Baker

△ 7. Mable Baker

△ 7. Linwood Baker

△ 7. Jimmie Baker

△ 7. Mozelle Baker (b. Abt 1912)

△ 7. Bernice Bell Baker (b. 4 Dec 1916)

△ 7. Ruth Baker (b. Abt 1917)

△ 7. Sprull Baker (b. Abt 1917)

△ 7. Joseph Baker (b. Abt 1921)

△ 7. Hardy Baker (b. 18 Nov 1922)

△ 7. Lindley Baker (b. Abt 1927)

△ 8. Emily Marguerite Baker

△ 8. Robert Reynolds Baker

△ 8. George Ray Baker

△ 8. Jerry Wayne Baker

△ 8. James Cole Baker (b. Mar 1946-Franklin Co., N. C.; d. Mar 1946)

△ 8. Barbara Jean Baker

△ 8. James Stewart Baker

SEE
ADDED
EXTRACT

MARY

PERRY

○ From Perry Family - Entry 16 MAY 2009 - John Perry Section - Pg 23

□ I. John Perry b 1727 (FC, NC) d. Apr 15 MAR 1796 (FC, NC) [y? Brothers]

□ □ A. Frances Perry b. Abt 1770 md (?) John Richards

△ 1. Mary Perry b. Abt 1825 (FC, NC)

△ a. Charlotte Baker b. Abt 1851 (FC, NC)



- 5. Charlotte Baker (b. Abt 1851-Franklin Co., N. C.)
 - △ sp: William Rogers (b. 5 Jun 1822; m. Abt 1871; d. 22 Jul 1916)
 - △ 6. Rebecca Ann Rogers (b. Abt 1875-Franklin Co., N. C.)
 - △ sp: William Nathan Pearce (m. 24 Jan 1895)
 - △ 6. Rosa Lee Rogers (b. Abt 1876-Franklin Co., N. C.)
 - △ sp: James Simon Baker (d. 26 Nov 1966)
 - △ 7. Carl Baker ** Printed on Page 25 **
 - △ 7. George Brown Baker (b. 15 May 1912-Franklin Co., N. C.; d. 26 Nov 1966) ** Printed on Page 25 **
 - △ 7. Rosa Mae Baker ** Printed on Page 25 **
 - △ 7. Nellie Baker ** Printed on Page 25 **
 - △ 7. Ned Hinton Baker ** Printed on Page 25 **
 - △ 7. Roger Reynolds Baker ** Printed on Page 25 **
 - △ 7. Aubrey Baker ** Printed on Page 25 **
 - △ 6. Simon Rogers (b. Apr 1882-Franklin Co., N. C.)
 - △ sp: Rebecca Moyer
 - △ 7. Simon Rogers (b. Abt 1926-Franklin Co., N. C.)
 - △ 6. Henry Rogers (b. Apr 1885-Franklin Co., N. C.)

MAY

PERRY

○ In the MAY, AUG, NOV issues of the N.C. Genealogical Society Journal Forest D. King authored 3 articles covering Matthew Strickland b. Abt 1648 and the 3 succeeding generations. In the 3rd generation there were two ancestors of Eva Sallaine (Sledge) Upchurch - Jacob Strickland b. Abt 1715 and Sampson Strickland b. Abt 1727. (There have been separately extracted). Some of these Stricklands ended up in Dunn Township, Franklin Co, NC. Mostly these are covered in the AUG & NOV issues. However, the following entry on Pg 141 & 142 in the MAY issue is of special interest - RFD 11 NOV 2008

William Strickland b. Abt 1707 was of the 3rd generation and a brother of Sallaine's ancestor Jacob & Sampson. William appears to have had a son Matthew Strickland b. Abt 1752 who came to Franklin Co, NC. DETAILS FROM Pg 141 & 142

William Strickland and his unidentified wife may have had at least one child:

CROSS FILE:

- △ I. William Strickland
b. Abt 1707
- △ A. Matthew Strickland
b. Abt 1752
MA 5 JAN 1774
(Bute Co, NC)
- △ MARY PERRY
- △ D/O JOHN PERRY)
- △ 1- John P.
Strickland

- I. Richard U, III - Head of Class
- △ A. BUCKNER U

- 30 i. (possibly) MATHEW⁴ STRICKLAND, born say 1752 in Edgecombe County, North Carolina. He married MARY PERRY, daughter of John Perry,¹⁴³ in Bute County, North Carolina, on 5 January 1774.¹⁴⁴ He died in Wake County, North Carolina, on 18 July 1828.¹⁴⁵ Mary died on 25 May 1817 at age sixty-five or sixty-six.¹⁴⁶ Mathew first appeared in records as a resident of Granville County, North Carolina, when he purchased land on Little River Creek in Johnston County on 1 February 1765.¹⁴⁷ Mathew's land apparently fell into Wake County when it was created from Johnston, Cumberland, and Orange in 1771. Mathew brought Hardy Griffin, an orphan, to the Wake County Court on September 1772 to have him bound to him as an apprentice.¹⁴⁸ The Wake County tax assessor charged Mathew for 1,911 acres and three slaves 1782.¹⁴⁹ The 1790 federal census schedule appears to account for all seven children Mathew named in his will.¹⁵⁰ Mathew regularly served on juries during the 1790s. In September 1795, he was delinquent for jury duty,¹⁵¹ but he was later excused.¹⁵² Mathew failed to show up again six months later, and that was the last time he appeared in jury lists.¹⁵³ In February 1810, Mathew and his son John P. were defendants in a suit by John Pace over the use of Buckner Upchurch as a worker. The plaintiff won the suit.¹⁵⁴ Mathew wrote his will in Wake County on 7 May 1826.¹⁵⁵ He died there on 18 July 1828.¹⁵⁶

- "Descendants of Mathew Strickland (1678-1696) through Four Generations" N. C. Genealogical Society Journal Vol 34 No 2 Pages 111-140 MAY 2008
 From this article the final proposed descendant was Mathew Strickland b ABT 1752 d 18 JUL 1828. That portion of the article pertaining to him is reproduced below (pg 141, 142)
 He was a key progenitor of the Stricklands of Dunn's Fork, Franklin Co, NC who interacted with the Upchurches 1750-1850.
 Also, he is a likely progenitor of SSA (wife of RPA)

CROSSFILE:

△ William Strickland and his unidentified wife may have had at least one child:

I △ MATTHEW STRICKLAND

b 1752 (EDGECOMBE CO, NC) d 18 JUL 1828
 (WAKE CO, NC)
 MO 5 JAN 1774
 (BUTE CO, NC)

△ MARY PERRY

b ABT 1851 (?)
 d 25 MAY 1817

△ A. JOHN P. STRICKLAND

△ HARDY GRIFFIN

△ JOHN PACE

△ BULKNER U. 1810

- 30 i. (possibly) MATHEW¹⁴³ STRICKLAND, born say 1752 in Edgecombe County, North Carolina. He married MARY PERRY, daughter of John Perry,¹⁴³ in Bute County, North Carolina, on 5 January 1774.¹⁴⁴ He died in Wake County, North Carolina, on 18 July 1828.¹⁴⁵ Mary died on 25 May 1817 at age sixty-five or sixty-six.¹⁴⁶ Mathew first appeared in records as a resident of Granville County, North Carolina, when he purchased land on Little River Creek in Johnston County on 1 February 1765.¹⁴⁷ Mathew's land apparently fell into Wake County when it was created from Johnston, Cumberland, and Orange in 1771. Mathew brought Hardy Griffin, an orphan, to the Wake County Court on September 1772 to have him bound to him as an apprentice.¹⁴⁸ The Wake County tax assessor charged Mathew for 1,911 acres and three slaves 1782.¹⁴⁹ The 1790 federal census schedule appears to account for all seven children Mathew named in his will.¹⁵⁰ Mathew regularly served on juries during the 1790s. In September 1795, he was delinquent for jury duty,¹⁵¹ but he was later excused.¹⁵² Mathew failed to show up again six months later, and that was the last time he appeared in jury lists.¹⁵³ In February 1810, Mathew and his son John P. were defendants in a suit by John Pace over the use of Buckner Upchurch as a worker. The plaintiff won the suit.¹⁵⁴ Mathew wrote his will in Wake County on 7 May 1826.¹⁵⁵ He died there on 18 July 1828.¹⁵⁶

MARY

PERRY

(1)

From Itg 6 OCT 1995 Carolyn Edwards D & PA

The following appeared in "Perry Prints in the Sands of Early America," collected by Hubert L. Perry & compiled by Elizabeth B. Buffa [Some from Miss Julia Harris (Julia Hamlet Harris of Chapel Hill, NC)]

I. James Perry - came to NC from VA ca 1780 - connection to 7 brothers (All sons lived & d in NC except Crawford probably to old John Perry who moved to SC ca 1780) - will 1796

A. Bennett N. Perry - will Franklin Co, NC - made 1840 recorded 1841

- | | |
|-----------------------------------------|------------------------|
| 1. John S. Perry m'd 1854 Mary A. U | 4. Luinda Perry |
| 2. Bennett Perry | 5. Rutherford Perry |
| 3. Burkely Perry
(or Brantley Perry) | 6. Esther Perry |
| | 7. <u>Mary Perry</u> ↑ |

- B. James Perry
- C. Robert Perry
- D. Ephraim Perry
- E. John Perry
- ←
- F. Crawford Perry

- 1. Calvin Perry
- 2. Wesley Perry
- 3. Allen Perry
- 4. Fabius Perry
- 5. Robert Perry m'd Julia Ann Speight
 - a. Lara Perry
 - b. Lee Perry
 - c. Alpha Perry
 - d. Oma Perry
 - e. Ella Perry
 - m'd Thomas Harris d 1892
 - i. Thomas Harris d 1947
 - ii. Irwin Watkins d 1932
 - iii. Julia Hamlet Harris d 18 JUN 1965

MAR-7

PERRY

(2)

○ From Feb 22 MAR 1997 Carolyn Edwards - RPA

[Some of the info below from Perry Prints in the Sands of Early America by Herbert L. Perry & Elizabeth B. Buffa + some from research of Carolyn Edwards - RPA]

- I. James Perry - From VA to NC about 1780 - Not one of 7 brothers
- A. Bennett Perry mtd 17 MAR 1808 (Wake Co, NC) Nancy Cooley, probably dau of John Cooley, Sr. Bennett's will probated in 1841 - a Nancy listed as heir probably his cousin
1. Lucretia Perry
 2. Brantley Perry
 3. Rutherford Perry
 4. Mary Perry ↑
 5. Esther Perry
 6. Bennett Perry
- B. James Perry mtd 30 DEC 1812 (Franklin Co, NC) Mary Pearce "Polly" daughter of Stephen Pearce
- C. Ephraim Perry mtd about 1819 Agnes Gay (she was mtd when Thomas Gay gave her a deed of gift in 1819)
- D. Robert Perry
- E. John Sidney Perry mtd 12 DEC 1854 (?) Mary A. Upchurch
1. Calvin Perry
 2. Wesley Perry
 3. Allen Perry
 4. Fabius Perry
 4. Robert Perry mtd Julia Ann Spright
 5. Ruth Perry mtd 21 JAN 1870 (?) Fanny Young
 6. Cynthia Perry mtd 31 MAR 1843 (?) William A. Harton
↳ Wake Co, NC
 7. Emilee Perry mtd 22 NOV 1830 (Wake Co, NC) Kerney H
 8. Berline Perry mtd 29 OCT 1845 (Wake Co, NC) Wesley A Cipton

MARY

PERRY

○ Zelulon Record THUR 15 JUL 1999 Zelulon, NC

I. - - PERRY

- A. Patricia Louise Perry
- B. Mary Perry ^A
- C. Malcolm Perry
- D. Cleveland White

Patricia Louise Perry

Patricia Louise Perry, 58, of Louisburg, died Thursday, July 8, at her home. Funeral was Sunday, July 11, at Rock Spring Baptist Church. Burial was in Burr Cemetery.

Surviving: sister, Margaret Frazier of Florida; brothers, Malcolm Perry of Youngsville, Cleveland White of the home.

Arrangements by Lancaster Funeral Home.

○ Zebulon Record 23 FEB 1995 THUR Zebulon, NC

Mary Perry has witnessed historical struggle

By DEE LANGSTON

Gold Leaf Farmer Staff Writer

For Mary Perry, "black history" is more than a celebration every February. It's been part of her life for more than three decades.

Ms. Perry was a part of the Freedom March in 1963, one of 200,000 people who converged on Washington, D.C. Everyone's heard a recording of Dr. Martin Luther King Jr.'s "I Have A Dream" speech. Ms. Perry was there to hear it live.

"I can't describe the feeling," she recalled Monday. "I felt I'd been lifted to higher heights and wanted to go back, do more."

Twenty years later, she did go back as part of another march on Washington, one of 250,000 people who wanted to commemorate the Freedom March.

She has acted locally as well. In 1968, she joined a march in Wendell after King was assassinated in Memphis, Tenn. "One merchant said he was surprised to see me out there, but I don't know why he was surprised," said Ms. Perry, who lives near Lizard Lick.

She also joined the sit-in to end discrimination at the Woolworth's lunch counter in Raleigh.

A member of the National Association for the Advancement of Colored People since 1960, she became president of the Wendell-Wake chapter in 1968 and has held the post ever since.

Her involvement stems from feeling the sting of racial discrimination as a young woman and, in particular, an incident at a Wendell movie theater.

Back then, theaters were segregated in the seating area but not in other areas, Ms. Perry said. "We stood in the same line and paid the same amount of money, but the whites went upstairs and we went downstairs."

When she was 16, she went to the theater with her cousin and a young white girl stepped on her cousin's toe, Ms. Perry said. Words

were exchanged and the police chief intervened, taking Ms. Perry to the police station and reprimanding her.

"Nothing was said to the white girl," Ms. Perry said.



Mary Perry

She points to other examples of discrimination at the time — a grill in Zebulon that closed rather than allow blacks to eat inside and Ku Klux Klan rituals on a field on U.S. 64 near Knightdale. Ms. Perry said when she got actively involved in the issue of school consolidation, someone burned a cross in her front yard.

The merger of black and white schools was a trying time for most local families, Ms. Perry recalled. The shifting of school boundaries meant her daughter, Lavonnie, was enrolled first at Riley Hill School, then Wendell Elementary, Zebulon Elementary and, finally, Lockhart.

"We lived in the same house the whole time, but they sent her to four different schools," she said.

While an eighth-grader at Lockhart, Lavonnie was elected homecoming queen, the first one in the school's history, she said. The baffled school administration then declared the contest a tie between her daughter and a white girl, she added. "That hasn't happened before or since."

Ms. Perry said the main court case involving the Wendell-Wake chapter of the NAACP during her tenure involved an incident at

Vaiden Whitley High (now East Wake). Some black students were offended by a remark made in a class and walked out. They went across the street and talked. When they returned to campus, they were arrested for trespassing. The chapter hired the students legal representation, and eventually six of the 11 were acquitted and the rest convicted of minor violations, Ms. Perry recalled.

In the late 1960s and early 1970s, many teachers were prejudiced against black students, she charged. These days, things have improved, but blacks still face challenges that whites do not, she said. They're more likely to be shunted off to classes for the emotionally disturbed.

"There's still prejudice" in society, she said. "Things are better now, but it looks like some forces are trying to bring it back — not only in Washington but in the legislative bodies in Raleigh."

She remains optimistic, though, for a world without barriers for all children. "We shall overcome," she said. "Maybe not in this life, but in the next one."

Leader to clean house

The NAACP has been going through some tumultuous changes, but Mary Perry, president of the Wendell-Wake chapter for the past 27 years, thinks that its new chairperson, Myrlie Evers-Williams, will be a change for the better.

"I think it's wonderful," Ms. Perry said. "She's going to bring integrity and honesty to the organization. She's an intelligent lady who has been through the struggle, even losing her husband."

The NAACP directors elevated Ms. Evers-Williams, the widow of civil rights leader Medgar Evers, to replace Dr. William Gibson.

Ms. Evers-Williams announced her top priority is to "clean house" at the NAACP's headquarters and appoint new people to key positions, such as treasurer.

MARY PERRY

↳ [NEE MARY PEARCE^d]

① See will of Stephens Pearce written 7 JUN 1823 (Wake Co, NC)
Probated 1831 (AUG)

Stephens Pearce names his wife Elizabeth (-) Pearce
+ his 4 sons & dau -
Charlotte (Pearce) Uphams
Elizabeth (Pearce) Carpenter
Mary (Pearce) Perry ↑
Cherry (Pearce) Denton

MARY

PERRY

From: History of Edwards - Perry & Allied Families - 1992
Pg 157 - Family of Joshua Perry - one of 7 Perry Brothers

Joshua Perry.....m. prior to 1749	Elizabeth Rush
b. ca 1725	b. 13 Sep 1723
will made 11 Sep 1792	d. ante 1792
will proved Nov 1792	d/o Benjamin Rush and Amy _____ Elkins
Warren Co., NC	g-d/o William Rush II & Eliz. _____
	of Westmoreland Co., VA

- | | |
|---------------------------------------------|----------------------------------|
| 1. Joshua Perry.....m. | Mary Boddie |
| will 7 Jun 1807 | b. 24 Mar 1771 |
| 2. Priscilla Perry.....m/1 6 Mar 1793 | d/o Nathan Boddie & Chloe Crudup |
| m/2 | William Gee |
| 3. Rebecca Perry.....m. 9 Dec 1793 | Allen W. Davis |
| 4. Charity Perry.....m. | James Sherrod |
| 5. <u>Mary Perry.....m. 28 Oct 1783</u> | John Gee |
| b. 1758 | John Howell |
| d. Nov 1857 | |
| 6. Lettice Perry.....m. 16 Nov 1781 | Benjamin Ingram |
| d. ca 1822 | |
| 7. Amy Perry.....m. | Jesse Person |
| d. ca 1831 | |
| 8. Jeremiah "Fork" Perry.....m. 14 Oct 1803 | Mary Hartsfield |
| b. 8 Apr 1763 | b. 26 Apr 1781 |
| d. ca 1846 | |
| 9. Benjamin Perry.....m. 17 Nov 1813 | Mary "Polly" Murphey |
| d. ca 1816 | |
| 10. Winifred Perry.....m. | Joseph Darnall |
| b. 18 Mar 1749 | b. 5 Oct 1741 |
| d. 4 Nov 1829 | d. 26 Oct 1812 |
| 11. Elizabeth Perry (unmarried) | |

MARY

PERRY

ARTICLE 483 "WM BAKER 1925-1976" FRANKLIN CO, NC HERITAGE BOOK 2008

I. W^m BAKER b 1925 (NANSEMOND CO, VA) d 1976 () MD () MARY JORDON - 5 CHILDREN
 ARTICLE 483 BY TAMMY (BAKER) MORTON
 b/o WAYNE B. & CAROL WILDER

- DA. CHARITY B. } NO FURTHER
- DB. ALICE B. } INFO MORE KNOWN NOT GIVEN 483
- DC. MARY B. } [TWINS?]
- DD. JAMES B. } [TWINS?]
- DE. HENRY B. b 1950 } [TWINS?]

MD () SALLY -- b 1958 8 CHILDREN

DA 1. RICHARD B.

DA 2. JOE B.

DA 3. HENRY B. JR b 1816

DA 4. BLAKE B.

DA 5. TEMBERENCE B.

DA 6. PEECY B.

DA 7. ELIZABETH B.

DA 8. BENJAMIN B. b 1802

MD 26 FEB 1823 ()

DA MARY PEARCE PERRY b 1802

DA D/o BEN PERRY

DA A. LEVIS B. b 1828

DA C. JESSIE B. b 1828

DA D. LEMUAL B. b 1840

DA R. LEVIN B. b 1841

DA F. EMILY B. b 1846

DA G. SIMON B. b 1826 MD 30 NOV 1844

DA MARY PERRY b 1826 TEN CHILDREN

DA I. JASPER B.

DA II. BENJAMIN B MD 10 NOV (WAKE CO, NC) 1870 →

DA AMELIA PERRY "EMILY" [16 DEC 1849 -

D/o LLOYD BRYANT PERRY "BRIER"

DA & MARY DENTON "POLLY"

DA (I) LEVIN B. [LEVIN YANCY BAKER

DA (II) JOHN WESLEY B. [10 OCT 1872 -

DA (III) ALLISON PERRY B. [1898-1940]

DA (IV) WILLIAM B. "ED" [WM EDWARD

DA (V) SARAH JANE B. [b JUN 1885]

DA (VI) SIDDEE B. [SIDDEE S. B. 1878

DA (VII) KEARNEY B. "DOC" [WILTON

DA (VIII) CHARLIE D. B. [b 1878]

DA (IX) JOE DAVIS B.

DA (X) MARY ROSE B. [FEB 1880]

DA (XI) JAMES SIMON B. b 1883 (YOUNGEST SON)

DA MD () ROSA LEE ROGERS

DA ALL. PERRY B. [b 1845]

DA DA IM. CHARLOTTE B. b 1851 [MD () W^m R - HAD SON SIMON ROGERS 1882 - FZ 1/2 FAT OF

SEMO N NMM ROGERS - COOP

DA U. MARY EVA BENNETT B. b 1856

DA DA W. NANCY HELEN B. b 1857 [MD () W^m THOMAS ROGERS & HAD 1 CHILD = W^m ROGERS]

DA WIL. WILLIAM J. B. b 1858 [WM JASPER B.]

DA WIL. REBECCA B. b 1862 [MD () STANLEY HORTON]

DA W. MARTHA B. b 1865

DA W. GERTRUDE B. 1870

(A) CARL B.

DA (C) ROSA MAE B. [COOPERATOR]

DA (D) NELLIE B.

DA (E) NED HINTON B.

DA (F) ROGER REYNOLDS B.

DA (G) AUBREY B. [F. AUBREY B.]

DA (B) GEORGIE BROWN B. b 15 MAY 1912 () d 26 NOV 1966

() BUR. - BETHLEHEM BAPTCH. CEM., FRANKLIN CO, NC

DA MD 6 DEC 1933 () ROSA LEE JONES "GRANNY ROSE"

b 26 FEB 1917 () STILL LIVING 2007

DA (1) EMILY MARGUERITE B.

DA (2) ROBERT REYNOLDS B.

DA (3) GEORGE RAY B.

DA (4) JERRY WAYNE B. [MD () CAROL WILDER]

DA (5) JAMES COLE B. STILLBORN

MAR 1946 - (BUR. AS FAT)

DA (6) BARBARA JEAN B.

DA (7) JAMES STEWART B.

[15 DEC 1848 - 20 JUN 1924] [HE MD (2ND) SALLY (EARLY) SMITH - SHE HAD 3 SMTN BOYS] 28 APR 1916

1870-1923]

8 MAY 1939]

B - 4C b 1873]

- 5C - MD JOHN PERRY]

KEARNEY B. OR KEARNEY WILSON B.]

MARY

PERRY

○ From: History of Edwards-Perry & Allied Families - 1992
Pg 161 - Family of John Perry, Sr one of 7 Perry Brothers

John Perry, Sr.
will 15 Mar 1796
Franklin Co., NC

↓

- 1. Solomon Ruffin Perry.....m. Louisa Crudup
d. ca 1815
- 2. Ruth Perry.....m. 14 Nov 1789 John Hall
- 3. Rebecca Perry.....m. Ferrall
- 4. Mary Perry.....m. 1 May 1774 Matthew Strickland
- 5. Alsebeth Perry.....m. Conyers
- 6. Burwell "Busky" Perry
will 1816
- 7. John "Flat" Perry
will 1828
- 8. Jeremiah "Ridge" Perry.....m. 1 Jan 1790 Martha Hartsfield
- 9. Abraham Perry
- 10. Ann Perry.....m. Baker
- 11. Frances Perry.....m. John Richards
- 12. Bennett H. Perry ?
will 1840/41

(Not in John's will, but Burkely, s/o Bennett, said to have been.)

① From: History of Edwards - Perry & Allied Families - 1992
Pg 163 - Family of Nathaniel Perry, one of 7 Perry Brothers

I. Nathaniel Perry (until 1790) and Rebecca - - dca 1789

- A. Ephraim Perry
- B. Drury Perry and Olivia - -
- C. Mary Perry and James Sanders
- Children:
Charity Perry
Oliver Perry
Rauls Perry
Nathaniel Perry

There is an abstract of a will in An Abstract of North Carolina Wills 1760 to 1800, by Olds, for Nathaniel Perry, in Franklin County, but it gives only the date of 1790, with Ephraim as the heir. Abstracts seldom tell much. The Georgians, by J. H. Austin, mentions Nathaniel Perry's LWT dtd 1790 Franklin Co., NC, names issue: Ephraim, Drury and Sarah.

We know the name of Nathaniel's wife by the following notice of a sale: William Green, Esquire, Sheriff of Franklin Co., to Thomas Arendell, 17 February 1794, at public sale for 21/10 - a tract of 262 acres sold as the lands of Rebekah Perry, deceased, now in the hands of Ephraim Perry and Drury Perry, her heirs, whereon she formerly lived lying on the south side of Crooked Creek and bounded by the lands of Thomas Arendell, Wm. Sanders, Benjamin Robinson, Nathaniel Perry, and Drury Perry. Wit: Thos. Brickell, Jordan Hill.

The Nathaniel Perry mentioned in the above, is said to have been old Nathaniel's grandson, son of Drury Perry.

There is another mention of Rebecca elsewhere, a doctor trying to collect for treating Rebecca before she died, which is why we think 1789 is close to the year of her death.

Mrs. Hodges found evidence there was a daughter Mary, wife of James Sanders, in an estate settlement at the archives. Mary pre-deceased her father.

The American Colonies were organized into militia districts for defense, for no regular army existed to protect settlers. When they were threatened, the colonists formed militia companies (trained Bands) for temporary service. There was no central organization.

In 1754 we find Nathaniel Perry, Private, along with four of his brothers, on the muster roll of a regiment under the command of Col. William Eaton, in Granville County, North Carolina, Capt. Osborn Jeffrey's Company. This was the French and Indian War (1754-63) period.

We find Nathaniel listed as a taxpayer, Granville Co., NC in 1755 along with brothers John, William, Francis, Jeremiah & Joshua. John was the only one listed as having a black poll of one negro.

In 1757, Brunswick County, Virginia, we found where Nathaniel Perry of Granville Co., NC sells land on the south side of Meherrin River and Meherrin Parish, for 45 pds to Wm. Parham of Brunswick Co., VA. Wit: James Parham and Absalom Atkinson.

② see str 20 OCT 1995 Billie Perry to RPI

Mary Perry had a son Nathan Sanderson [so MPA may have not Sanderson not Sanders - RPI]

MARY

PERRY

Input on the JEFFREYS FAMILY OF WAKE & FRANKLIN COUNTIES, NC from Lt 28 SEP 2011. Louella May Hodge to RPH

After studying maps I agree with you as to Jeffrey land. William Jeffreys III is buried in rock between 401 and 98 in Franklin Co.

My mother took me to see this rock when I was a small child. She told me the man buried there was William Jeffreys and he was her great grandmother Jane Strickland Perry's first cousin. My mother was 18 when her great grand mother died.

Captain Simon Jeffreys m Elizabeth Bottle Hilland
Osborn Jeffreys m Patience Spiens [POTTLE]
William Jeffreys I m Mary Gray

William J. II b+s Leah J. m John Perry Strickland
[JEFFREYS] Son of Matthew - d Mary Perry S. d
William J. III 1st Jane S. m James Thomas Perry
[STRICKLAND] Son of Ephraim d + Agnes Gray d
Va. Ann P. m William Branch Ferrell
[PERRY] Son of F. William d + Mary F. d
Joe Ella F. m George W. Ray
[FERRELL] Son of Albert Haywood d - Jacky Bryant R. d
Lucie R. m Charlie Hodge
[GRAY] Son of Frank d + Jane Hookins Hodge d
Inez H. m William Brown
[HODGE] Son of Albert d + Emma Bissetta B. d

William J. I m Mary Gray
William J. II m Elizabeth Hantsfield
William J. III m Mary Hant Jeffreys (?)

MARY

PERRY

THE BEDDINGFIELD FAMILY OF FALLS OF THE NEUSE TOWNSHIP - F-80 - WAKE CO NC HERITAGE BOOK

I. ALEXANDER^W BEDDINGFIELD & CIVIL WAR - BUR

GORDONSVILLE, VA AMONG COMRADES

MDC) PALMYRA CHAPPELL ←

A. EUGENE CROCKER BEDDINGFIELD

MDC) ← b 1862 (d 1926) lived in Millbrook

NANCY AKA - Altard name = CARY-BEDD-

PEBBLES ZNGFIELD HOUSE. WAS STATE REP 2 TERMS

OF WAKE SEVERAL TERMS COUNTY COMMISSIONER

CO, NC SENATE 1922 TRUSTEE EAST CAROLINA

TEACHERS COLLEGE IN 1920'S - ELECTED RAILROAD COMM. R.

1. Charles Amos Beddingfield, ^{SR} 3rd child

MDC) Mary Perry of Union Co, NC - Grad Meredith 1902

a. Charlotte Beddingfield

↳ 3 OF HER

b. Mary Beddingfield

DAU ATTENDED

AUTHOR ← c. Edna Earl Beddingfield

MEREDITH

F-80

MDC) - - YAKBOROUGH

d. Alice Beddingfield

e. Eleanor Beddingfield

f. Charles Amos Beddingfield, Jr

g. Eugene Beddingfield.

2-7

B. NO FURTHER ISSUE

Old midway Bapst Church organized 1875 AKA SIDNEY METHODIST CHURCH

I. ELIAS & CHAPPELL
→ b 1817 - Gave land
for midway Bapst Ch
became Millbrook
Bapst Church
→ A. PALMYRA CHAPPELL
B. EDWARD
CHAPPELL

From: History of Edwards - Perry & Allied Families - 1992
 Pg 165 - Family of Burwell Perry one of 7 Perry Brothers

Burwell Perry.....m. Elizabeth Massey
 b. ca 1735 b.
 d. will 1803 Louisburg, NC d. will 1828 Louisburg, NC

- ↓
1. Jeremiah Perry.....m. 1785 Temperance Boddie
 2. Joshua Perry.....m. Elizabeth Kearney
 3. Rachel Perry.....m. 1786 Nathan Jones
 4. Mary Perry.....m. _____ Fox
 5. Burwell Perry.....m. Clara Rogers
 6. John Perry.....m. Elizabeth Boddie
 7. Edith Perry.....m. _____ Atkinson
 8. Elizabeth Perry.....m. _____ Jones

Burwell Perry.....m. Elizabeth Massey
 ↓(Second Generation)

Jeremiah Perry.....m. 1785 Temperance Boddie
 b. Apr 1761 Franklin Co., NC b. 10 Nov 1767 Nash Co., NC
 d. 17 Oct 1838 Franklin Co., NC d. 9 Jun 1850 Franklin Co., NC

↓(Third Generation)

1. Nathan Perry.....m. Elizabeth Williams
2. Bennett Perry.....m. Martha Boddie
3. Willie Perry (never married)
 b. 25 Jan 1793 - practiced medicine in Louisburg, NC
 d. 17 Nov 1865
4. Redding Perry (never married)
 b. 5 Dec 1794
5. Elizabeth Perry.....m. 6 Nov 1822 Dr. Wm. D. Conyers
 b. 10 Feb 1798 m. at "Cascine"
 d. 31 Jan 1841 (d. s. p.) s/o Ross Conyers
6. Henry Perry (never married)
 b. 2 Jun 1799
 d. 14 Aug 1845
7. Mary Perry.....m. Captain Wiles Kolb
 b. 28 Apr 1801
 Issue: Mary Kolb (died in infancy)
8. Chloe Perry.....m. John Neal
9. Temperance Perry.....m. General John Napier Williamson
10. Algernon Sidney Perry.....m. 2 May 1838 Martha Leah Hilliard

MARY

PERRY

○ EXTRACT OF EMAILS 25 APR 2015 & 12 MAY 2015 - MARY JO GERG TO RPU - RE: MDCCLASIN CRK AREA, NC - RPU 17 MAY 2015 EMAIL 25 APR 2015:

I. NEEB KIAN MASSEY, JR.

△ A. RICHARD MASSEY 1696-1740

△ I. WILLIAM MASSEY 1730-1783

△ G. NOEL POSEY MASSEY 1755-1828

△ I. JONATHAN BENJAMIN MASSEY 1780-1828

△ (I) EMILY MASSEY 1818-1898

△ (A) THOMAS DARRIN BURWELL 1853-1913

△ (I) MARY DANIEL BURWELL 1879-1953

△ (A) GENEVIEVE BRITTON CARPENTER 1915-1961

△ MDC JOSEPH MELVIN GERG

△ (I) (A) MARY JO GERG

EMAIL 17 MAY 2015

1-6 = POSSIBLE USER INFORMATION

△ 1. ABEL STRICKLAND MDC29 NOV 1816 (WAKE CO, NC)

△ 2. CHARLOTTE MASSEY

△ 3. MATTHEW STRICKLAND MA 5 JAN 1774 (BUTE CO, NC)

△ 4. MARY PERRY

△ 5. MATTHEW STRICKLAND MA 10 JAN 1803 (WAKE CO, NC)

△ NANCY BUNN

△ I. WM CHURCHWELL CARPENTER

△ MDC MALVINA BELVIN CARPENTER 1805-1868

△ A. JOHN NEWSUM CARPENTER

△ B. PERRY STRICKLAND CARPENTER

△ I. MATTHEW STRICKLAND (SAME AS 3 OR 5 ?? - RPU)

△ A. MARY STRICKLAND } POSSIBLE PARENTS

△ MDC JOHN HOPIGENS } OF MARY JO GERG

From: History of Edwards - Perry & Allied Families - 1992
 Pg 165 - Family of Burwell Perry one of 7 Perry Brothers

Burwell Perry.....m. Elizabeth Massey
 b. ca 1735 b.
 d. will 1803 Louisburg, NC d. will 1828 Louisburg, NC

- ↓
1. Jeremiah Perry.....m. 1785 Temperance Boddie
 2. Joshua Perry.....m. Elizabeth Kearney
 3. Rachel Perry.....m. 1786 Nathan Jones
 4. **Mary Perry**.....m. Fox
 5. Burwell Perry.....m. Clara Rogers
 6. John Perry.....m. Elizabeth Boddie
 7. Edith Perry.....m. Atkinson
 8. Elizabeth Perry.....m. Jones

Burwell Perry.....m. Elizabeth Massey
 ↓(Second Generation)

Jeremiah Perry.....m. 1785 Temperance Boddie
 b. Apr 1761 Franklin Co., NC b. 10 Nov 1767 Nash Co., NC
 d. 17 Oct 1838 Franklin Co., NC d. 9 Jun 1850 Franklin Co., NC

- ↓(Third Generation)
1. Nathan Perry.....m. Elizabeth Williams
 2. Bennett Perry.....m. Martha Boddie
 3. Willie Perry (never married)
 b. 25 Jan 1793 - practiced medicine in Louisburg, NC
 d. 17 Nov 1865
 4. Redding Perry (never married)
 b. 5 Dec 1794
 5. Elizabeth Perry.....m. 6 Nov 1822 Dr. Wm. D. Conyers
 b. 10 Feb 1798 m. at "Cascine"
 d. 31 Jan 1841 (d. s. p.) s/o Ross Conyers
 6. Henry Perry (never married)
 b. 2 Jun 1799
 d. 14 Aug 1845
 7. Mary Perry.....m. Captain Wiles Kolb
 b. 28 Apr 1801
 Issue: Mary Kolb (died in infancy)
 8. Chloe Perry.....m. John Neal
 9. Temperance Perry.....m. General John Napier Williamson
 10. Algernon Sidney Perry.....m. 2 May 1838 Martha Leah Hilliard

MARY

PERRY

○ From: History of Edwards - Perry & Allied Families - 1992

- Francis Perry.....m. Mabel "Sally"
 b. ca 1730
 d. ca 1814
 p/b probably Bigbyville, TN
 ↓
- 1. Sion Perry.....m. 7 Oct 1782 Bertheney Arundall
 (Berthany Orrendal)
 m. Wake Co., NC
- 2. Frances Perry
- 3. Nathan Perry
- 4. Aaron Perry
- 5. Darling (Darding) Perry
- 6. William Perry.....m. Elizabeth Shaw
 b. 6 Nov 1771 b. 1776
 d. 22 Feb 1822 d. 1847
- 7. Anne Perry.....m. Bridges
- 8. Rachel Perry
- 9. Olive Perry.....m. 17 Aug 1789 Benjamin Wright
 m. Wake Co., NC
- 10. Hamer Perry.....m. 28 Feb 1785 William Parham
 m. Wake Co., NC
- 11. Mary Perry.....m. Truelove
- 12. Mabel Perry.....m. Williams
 (maybe George)
- 13. Gilly (Gelle) Perry.....m. Hunter
- 14. Agnes Perry.....m. Maguhe
- 15. Jenny Perry.....m. Lowery

Francis Perry went to Bute County, now Franklin County, North Carolina with his six brothers around 1746. Later he moved to Wake County, NC before moving to Columbia, Tennessee in Maury County about 1803. He is probably buried in Bigbyville, TN.

WILL OF FRANCIS PERRY

Dated 10 November 1813 Probated November 1814

In the name of God amen. I Francis Perry of Wake County in the State of North Carolina in sound sense and memory calling to mind that it is appointed for all _____ to die do make and ordain this my last will and testament in manner and form following.

Item. I lend to my loving wife, Sally Perry during her natural life or widowhood all my lands and plantations whereon I now live and adjoining thereto.

MARY

PERRY

○ JARVIS WESLEY PERRY, SR BOOK BY Ned Klapp Perry, Sr - 2007

I. Phillip Perry III b 1685 (?) d JUL 1851
 md (1st) Joan Hunter b 1700 d 1742
 md (2nd) Judith Hunter b 1716 (Pergamino Co, NC)

A. Jeremiah Perry b 31 MAR 1731 d 16 OCT 1778
 md (1) Jane - - b 1718 (?) d 1734

1. John Perry "Speck" b 18 JUN 1769 (Franklin Co, NC)
 d 12 DEC 1859 (Russell Co, AL)

2. Willis Perry md AMT 1799 (Ruth Strickland b 5 SEP 1799)
 b 31 JUL 1756 (FC, NC) d 6 SEP 1843 (?) D/o Matthew Strickland & Mary Perry
 md (1) Kiddy -

3. B. Russell Perry b 16 FEB 1767 (?) md 11 DEC 1787 (FC, NC)
 "Heater Bird" g. Willis Perry b FC, NC d AMT 1850 9m Route 1 CA (AT SEA)
 md 16 DEC 1822 (?) Armenia Sanders (she had NC indentured
 i. Wesley B. Perry b 1829 (FC, NC) d 25 AUG 1864
 (Roanoke Station, VA)

3. Jeremiah Perry, Jr "Redhead" b 1757 md 12 DEC 1855 (FC, NC) Elizabeth Horton
 b 1821 (FC, NC) d 1889 (FC, NC) D/o Mellic
 Horton + Martha Sanders

(I) Emma Foster Perry "Lad" b 22 NOV 1858 (FC, NC) d 23 AUG 1933 (FC, NC)
 md 3 FEB 1891 (FC, NC) Mathe Florence Pearce b 24 AUG 1875 (FC, NC)
 d 13 MAR 1940 (FC, NC) D/o Mose Pearce + Frances - -

For Descendants see separate extract

(II) John Beckwith Perry b 1 NOV 1856 (FC, NC) d 20 JAN 1922 (FC, NC)
 md (1) Elizabeth

(III) Charles Wesley Perry b 2 JUL 1861 (FC, NC) d 14 JAN 1938 (FC, NC)
 md 20 JAN 1920 (FC, NC) Amy Jane Pearce

b Strickland Perry d 1857 (AR) ii. Repei Perry md (1) Duncan Bunn
 md (1) Candace R. Dunn b 11 DEC 1824 (W. VA) iii. Candace Perry md (1) A. H. Denton

c. Mary Perry md (1) Terrel Brooks b TX iv. Jane Perry md (1) James Rhodes
 v. Adaline Perry md (1) W. M. Denton

d. John Madison Perry vi. Ledia Perry (F) NM
 b 1812 (AR) vii. Adelia Perry md (1) W. Calvin Strickland

e. Ruth Perry md (1) Mathie Matthews
 f. Amygilia Benson Perry d 1863 (Opelika, AL) md W. W. Carlyle

g. Elexia Perry md (1) Eli Stroud b Low Co, AL

h. Patience Perry md (1) Mark Vance b AR

i. Frances Perry md (1) Reuben R. Ransom

j. Jane Nix

MARY

PERRY

○ JARVIS WESLEY PERRY, SR BOOK BY Ned Klapp Perry, Sr - 2007

I. Phillip Perry III b 1685 (?) d JUL 1851
md (1st) Joan Hunter b 1700 d 1742
md (2nd) Judith Hunter b 1716 (Petersburg Co, NC)

A. Jeremiah Perry b 31 MAR 1731 d 16 OCT 1778
md (1) Jane - - b 1718 (?) d 1734

1. John Perry "Speck" b 18 JUN 1769 (Franklin Co, NC)
d 12 DEC 1859 (Russell Co, AL)

2. Willis Perry md AWT 1799 (Ruth Strickland b 5 SEP 1779)
b 31 JUL 1756 (FC, NC) d 6 SEP 1843 (?) D/o Matthew Strickland & Mary Perry
md (1) Kidd -

3. B. Russell Perry md 16 DEC 1822 (?) Armenia Sanders (she had NC indentured
b 16 FEB 1767 (?) md ^{settled 1869} i. Wesley B. Perry b 1829 (FC, NC) d 25 AUG 1864
11 DEC 1789 (FC, NC) (Roanoke Station, VA)

4. Jeremiah Perry, Jr "Redhead" b 1821 (FC, NC) d 1889 (FC, NC) D/o Lullie
b 1757 Horton + Martha Sanders

(I) Emma Foster Perry "Lol" b 22 NOV 1858 (FC, NC) d 23 AUG 1933 (FC, NC)
md 3 FEB 1891 (FC, NC) Mathe Florence Pearce b 24 AUG 1875 (FC, NC)
d 13 MAR 1940 (FC, NC) D/o Mose Pearce + Frances - -
For Descendants see separate extract

(II) John Beckwith Perry b 1 NOV 1856 (FC, NC) d 20 JAN 1922 (FC, NC)
md (1) Elizabeth

(III) Charles Wesley Perry b 2 JUL 1861 (FC, NC) d 14 JAN 1938 (FC, NC)
md 20 JAN 1920 (FC, NC) Amy Jane Pearce

- b Strickland Perry d 1857 (AR) ii. Repei Perry md (1) Duncan Bunn
- md (1) Candace R. Dunn b 11 DEC 1824 (W. NC) iii. Candace Perry md (1) Atlas Denton
- c. Mary Perry i. m. Jane Perry md (1) James Rhodes
- md (1) Terrel Brooks b TX v. Adahrie Perry md (1) W. M. Denton
- d. John Madison Perry vi. Ledia Perry (F) NM
- b 1812 (AR) vii. Adelia Perry md (1) W. Calvin Strickland
- e. Ruth Perry md (1) Mathie Matthews
- f. Amygylis Benson Perry d 1863 (Opelika, AL) md W. W. Carlyle
- g. Elexia Perry md (1) Eli Stroud b Low Co, AL
- h. Patience Perry md (1) Mark Vance b AR
- i. Frances Perry md (1) Reuben Rexson
- j. Jane Nix

MARTY

PERRY

○ JARVIS WESLEY PERRY, SR BOOK BY Ned Kropp Perry, ST-2007

I. Phillip Perry b. 1685

A. John Perry b. 1727(?) d. 1796 (FCNC)

1. Jeremiah Perry "Ridge" b. 1762 (Granville Co, NC) d. FCNC
 md 1 JAN 1790 (FCNC) Martha Hartsfield b. 1775 (Aute. Co, NC)
 d. SEP 1846 (FCNC)

a. Hartsfield Perry b. 1797 (FCNC) d. BEF SEP 1886 (FCNC)
 md (?) Jane Stallings b. 1800 (?) d. BEF 1856 (FCNC)

B. Burrnell Perry b. 1730 (?) md (?) Elizabeth Massey

1. Jeremiah Perry b. APR 1761 (Casine, FCNC) d. 17 OCT 1838
 (Casine, FCNC) md 1788 (?) Temperance Boddie b. 10 NOV 1767
 (Nash Co, NC) d. 9 JUN 1850 (FCNC)

a. Nathan Boddie Perry b. 15 APR 1788

b. Bennet Willie Perry b. 1 AUG 1790

c. William Willie Perry b. 29 JAN 1793

d. Redding Perry b. 5 DEC 1794

e. Elizabeth Perry b. 5 FEB 1798

f. Henry Perry b. 2 JUN 1799

g. Mary Perry b. 28 APR 1801

h. Chloe Boddie Perry b. 30 JUN 1803

i. Temperance Boddie Perry b. 11 MAR 1805

C. Joshua Perry b. APT 1725

1. Jeremiah Perry

D. Jeremiah Perry b. 31 MAR 1731 (?) d. 16 OCT 1778

md (?) Jane -- b. 1718 (?) d. 1754 (?)

1. John Perry "Speck" b. 18 JUN -- 1769 (FCNC)
 d. 12 DEC 1859 (Russell Co, AL) - see separate extract

2. Mullin Perry b. 31 JUL 1756 (FCNC) md (?) Kiddy
 = sold = Casine to his Uncle Burrnell Perry.

3. Jeremiah Perry "Redhead", Jr. b. 1757
 md 1778 (?) --

4. Burrnell Perry b. 16 FEB 1767

md 11 DEC 1789 (FCNC) Hester Bird

a. Burrnell Perry - Faint Evidence

b. Emily Perry md (?) -- Hamilton

i. Eleazar Blackburn Hamilton

(I) Alex Hamilton

md (?) Rosa --

① See Itt 21 AUG 1991 Darnell Phillips to RPA; Biofile
 of Calvin H. Spann Entry 3107 1985 and Biofile of Randal
 Lee Phillips Entry 15 FEB 1990

I. Lewis B. Phillips b ca 1846 (Franklin Co, NC) enlisted at age
 18 on 13 JAN 1864 in Co B. 47th Regt and 1st Mary Perry ^{II} [↑]
 After the 2 he and 2nd Agnes Ann W [Edan of
 Ambrose A. W of the Richard W, III / Bushely W subclan]
 A. ^{II} Wilford Kearney Phillips and Agnes Jeanne - 3 children
 B. ^{II} William Ivan Phillips and Ella Elizabeth Green - ⁶ children

1. Ronald Lee Phillips b ca 1914 & 9 FEB 1990
 and Sadie Corbett

a. Pat Phillips ♀ and — — Brannan

2. Drexell Phillips of Zebulon, NC ♂

3. Darnell Phillips of Zebulon and Calvin H. Spann

a. Dorothy Spann and — — Alford

i. David Alford in Kevin Alford III Tony Alford

b. Judy Spann and — — Bennett

x. Gina Bennett

4. Yvonne T. Phillips and — — Eddy

5. Wilma Phillips and — — Griffin

^{II} 6. —
 C. Julian Phillips and Bob Carter

D. ^{II} Alice Phillips and Charlie Pearce

E. ^{II} Frances Minna Phillips - died of leucemia as a child

② See Itt 25 FEB 2000 Jimma Marie Suter to RPA - Pg 5

Mary A. Perry b. AUG 1847 and (I) Lewis Phillips b. Franklin Co, NC
 & Franklin Co, NC

MARY

PERRY

2

See Pg 68 Download in It MARZOD Flora Pauline W to R M

132. CHARLES A.⁸ PEARCE (CALVIN⁷, JOHN⁶, PHILLIP⁵, NATHAN⁴, NATHAN³, PHILLIP², GEORGE¹) was born October 1865¹⁰², and died December 6, 1922 in Franklin Co., NC¹⁰². He married ALICE PHILLIPS July 12, 1894, daughter of LEVIN PHILLIPS and MARY PERRY. She was born October 14, 1875 in Franklin Co., NC¹⁰⁴, and died December 8, 1921 in Franklin Co., NC¹⁰².

More About CHARLES A. PEARCE:

Burial: Family Cem., SR1001, two tenths miles South of Perry's Pond, Franklin Co., NC

More About ALICE PHILLIPS:

Burial: Family Cem., SR1001, two tenths miles South of Perry's Pond, Franklin Co., NC

Children of CHARLES PEARCE and ALICE PHILLIPS are:

- i. WILLIAM E.⁹ PEARCE, b. July 20, 1892, Franklin Co., NC¹⁰⁶; d. August 8, 1906, Franklin Co., NC¹⁰⁶.
More About WILLIAM E. PEARCE:
Burial: Family Cem., SR1001, two tenths miles South of Perry's Pond, Franklin Co., NC
- ii. MAGGIE R. PEARCE, b. May 8, 1895, Franklin Co., NC; d. June 6, 1976, Wake Co. NC.
- iii. CHARLEY ROY PEARCE, b. June 30, 1898, Franklin Co., NC; d. March 26, 1938, Franklin Co., NC.
- iv. LELAN G. PEARCE, b. 1904.
- v. ERNEST CALVIN PEARCE, b. October 14, 1907, Franklin Co., NC¹⁰⁸; d. August 1966, Franklin Co., NC.
More About ERNEST CALVIN PEARCE:
Burial: Yeargin-Brannon Cem., Brannon Rd., Franklin Co., NC
- vi. WORTH PEARCE, b. 1912.
- vii. LUIS R. PEARCE, b. 1915.

I. NATHAN PEARCE, I b. 9 JUL 1735

A. PHILIP PEARCE - 1 of 4 children

1. JOHN PEARCE, II

m & () FRANCES WORTHURCH

a. CALVIN PEARCE

i. CHARLES A. PEARCE

See Perry Family - Entry 16 MAY 2009 - Nathaniel sections - Pg 38

I. Nathaniel Perry b. Abt 1928 & 25 AVE 1990

Δ A. James Perry, 21 b. 1951-1960 d. Aft 1839 md unknown

Δ 1. Bennett Perry b. 1981-1989 (?) d. Aft 2 DEC 1840 Bef MAR 1841

Δ md Abt 1808(?) Nancy Cooley b. Abt 1990 d. Aft 1866

Δ 4. John Sidney Perry (b. Abt 1833-Franklin Co., N. C.)

Δ sp: Mary A Upchurch (b. Abt 1836-Franklin Co., N. C.; m. 12 Dec 1854; d. Abt 1922)

[D/O LITTLE BERRY U # 606
JUBAL U, I - HEAD OF CLAN]

Δ 5. Leonard Bennett (Lynn) Perry (b. Abt 1856)

Δ sp: Nellie Catharine (Cassie) Phillips (b. Abt 1858; m. 11 Jan 1877; d. 21 Aug 1923-Harris Twnshp. Franklin Co., N. C.)

Δ 6. Ada Perry (b. 9 May 1879-Franklin Co., N. C.; d. 7 Mar 1954)

Δ sp: Richard Phillips

Δ 6. John Sidney Perry (b. 8 Mar 1881-Franklin Co., N. C.; d. 7 Feb 1956-Franklin Mem. Hosp. Louisburg, N. C.)

Δ sp: Bessie Fuller (b. Abt 1888-Granville Co., N. C.; m. 17 Sep 1906(Div))

Δ 6. Lassiter Onnie Perry (b. 9 Mar 1884-Franklin Co., N. C.; d. 17 Jan 1951-Youngsville, N. C.)

Δ 6. Paul Perry (b. Abt 1886-Franklin Co., N. C.)

sp: UNKNOWN

Δ 7. Nannie Perry (b. Abt 1918-Franklin Co., N. C.)

Δ 6. Robinson Crusoe Perry (b. 23 Jul 1887-Franklin Co., N. C.; d. 26 Jan 1959-Franklin Co., N. C.)

Δ sp: Naomi (Nancy) Clifton (b. Abt 1890; m. 4 Oct 1908)

Δ 6. Siddy Perry (b. Abt 1888-Franklin Co., N. C.)

Δ 6. Berry Perry (b. 8 Sep 1892-Franklin Co., N. C.; d. 1 Jul 1929-Harris Twnshp., Franklin Co., N. C.)

Δ 6. Luther (Luke) Perry (b. Abt 1896-Franklin Co., N. C.)

Δ sp: Adna (b. Abt 1898; m. Abt 1922)

Δ 6. Pearl Perry (b. Abt 1898-Franklin Co., N. C.)

Δ 5. James Berry Perry (b. Abt 1858-Franklin Co., N. C.; d. 8 Jul 1940-Youngsville, N. C.)

Δ sp: Lillian M. (Lillie) Mitchell (b. Abt 1873; m. 23 Jun 1903)

Δ 5. William Henry Perry (b. Abt 1860-Franklin Co., N. C.; d. 5 Apr 1907)

Δ sp: Nannie May (b. 18 Jan 1863; m. Abt 1881; d. 11 Oct 1901)

Δ 6. Ina Perry (b. 19 Jul 1883-Franklin Co., N. C.; d. 29 Mar 1957-Franklin Co. Mem Hosp. Louisburg, N. C.)

Δ sp: M. L. Fowler → Δ 7. Luther Fowler (b. Abt 1904)

Δ 6. Henry Kearney Perry (b. 25 Jun 1885-Franklin Co., N. C.; d. 8 Dec 1963-Roger's Nursing Home, Wake Forest, N. C.)

Δ sp: Roena Florence Johnson (b. 16 Aug 1888; m. 10 Dec 1904; d. 2 Mar 1966)

Δ 6. Willie Clyde Perry (b. 6 Jan 1888-Franklin Co., N. C.; d. 2 Sep 1942)

Δ 6. Herbert Redford (Red) Perry (b. 29 Mar 1888-Franklin Co., N. C.;
d. 21 Oct 1957-Ben Franklin Boarding Home, L., N. C.)

Δ sp: Viola Pink Gay (b. 1 Aug 1888-Franklin Co., N. C.; m. 5 Jan 1908; d. 29 Jun 1964)

Δ 7. Jerrell Perry (b. Abt 1910-Franklin Co., N. C.)

Δ 7. William L. Perry (b. Abt 1911-Franklin Co., N. C.)

Δ 7. Stella Mac Perry (b. Abt 1914-Franklin Co., N. C.)

Δ 7. Ned Talmadge Perry (b. Abt 1917-Franklin Co., N. C.)

Δ 7. Mary Sue Perry

Δ 6. Norma Perry (b. Abt 1891-Franklin Co., N. C.)

Δ 6. Verna (Burma) Perry (b. Abt 1893-Franklin Co., N. C.)

Δ 6. Maud Perry (b. Abt 1896-Franklin Co., N. C.; d. 30 Jun 1967-Wake Mem. Hosp. Ral., N. C.)

Δ sp: Lewis Privette

Δ 6. Raymond Myers Perry (b. Abt 1898-Franklin Co., N. C.)

Δ sp: Zoie Perry (b. Abt 1881-Franklin Co., N. C.; m. 11 Dec 1901)

Δ 5. Nancy Perry (b. 15 Mar 1861; d. 21 Jun 1901)

Δ 7. Norman Graham Perry (b. 18 Jul 1908-Franklin Co., N. C.;

d. 19 Feb 1938-Person Co. Roxboro, N. C.)

Δ 7. Nannie Perry (b. Abt 1918-Franklin Co., N. C.)

Δ 7. Lillie Clifton Perry (b. Abt 1910-Franklin Co., N. C.)

Δ sp: Eugene Bennett Strickland (b. 14 Mar 1906-Franklin Co., N. C.; m. 22 Dec 1929)

Δ 8. Eugene Strickland (b. 29 Jun 1931)

Δ 7. Julius L. Perry (b. Abt 1912-Franklin Co., N. C.)

Δ 7. Herbert Moore Perry (b. 10 Aug 1913-Franklin Co., N. C.; d. 6 Apr 1967-Raleigh, N. C.)

Δ 7. Claude Milton Perry (b. 23 Oct 1915-Franklin Co., N. C.; d. 11 Nov 1954-Youngsville, N. C.)

Δ 7. Virginia Perry (b. Abt 1918-Franklin Co., N. C.)

Δ 7. Clyde Perry (b. Abt 1921-Franklin Co., N. C.)

Δ 7. Eugene Perry (b. Abt 1925-Franklin Co., N. C.)

Δ 7. Johnson Perry (b. Abt 1925-Franklin Co., N. C.)

Δ 7. Edward Perry (b. Abt 1928-Franklin Co., N. C.)

Δ 7. Stancy Perry (b. Abt 1905-Franklin Co., N. C.)

Δ sp: Julius J. Wright Sr.

Δ 8. Edward Eugene Wright

Δ 8. Betty Joyce Wright

Δ 8. Alvin Cole Wright

Δ 8. Julius J. Wright Jr.

Δ sp: UNKNOWN

Δ 9. Juliann Wright

Δ sp: Mr. Baker

Δ 10. Jennifer Baker

Δ 7. William Henry Perry (b. 10 Oct 1907-Franklin Co., N. C.;
d. 7 Nov 1987-Wake Co., N. C.)

Δ sp: Maggie Privette (b. Abt 1911; m. 12 Mar 1927; d. 24 Sep 1995)

Δ 8. Doris A. Perry (b. Abt 1929)

Δ 8. Barbara Perry (b. 21 Jan 1936-Franklin Co., N. C.;
d. Apr 1973-Wake Co., N. C.)

Δ 7. John Perry (b. Abt 1909-Wake Co., N. C.)

Δ 7. Ennis Perry (b. Abt 1911-Franklin Co., N. C.)

Δ 7. Ruby Perry (b. Abt 1914-Franklin Co., N. C.)

Δ 7. Murphy N. Perry (b. 31 Oct 1915-Franklin Co., N. C.; d. 24 May 1983)

Δ 7. Mary B. Perry (b. Abt 1918-Franklin Co., N. C.)

Δ 7. Elva H. Perry (b. 6 Aug 1918-Franklin Co., N. C.; d. 11 Sep 1961)

Δ 7. Varina Perry (b. 21 May 1921-Franklin Co., N. C.)

Δ sp: Kirby B. Bunn (b. 12 Mar 1924; d. 25 Jul 1980)

Δ 7. Hilda Perry (b. Abt 1923-Franklin Co., N. C.)

Δ 7. Florence B. Perry (b. Abt 1929-Franklin Co., N. C.)

MARY CARTER PERRY

① Zebulon Record THUR 24 JUN 1999 Zebulon, NC

I. CHARLIE HEBREW PERRY

M & L SIDDIE BLANCHE EDWARDS

17. MARY CARTER PERRY ▲

M & L FENNERSON PERRY

Mary Carter Perry

Mary Carter Perry, 79, of Wake Forest, died Monday, June 14, at her home. Funeral services were Thursday afternoon, June 17, at Beulah Christian Baptist Church. Burial was at the church cemetery.

She was born in Wake County, and was the daughter of the late Charlie Hebrew Perry and Siddie Blanche Edwards Perry. She was a member of Beulah Christian Baptist Church and was married to Fennerson Perry who preceded her in death.

Surviving: daughters, JoAnn P. Reagan, Paulette P. Parrish and Vickie P. Cozart, all of Wake Forest; sons, Roy D. Perry Sr., Everette W. Perry and Donald W. Perry, all of Wake Forest; sisters-in-law, Lucy P. George of Zebulon, Lucy Ann Carter of Wake Forest; 16 grandchildren; 11 great-grandchildren. Arrangements by Bright Funeral Home.

MARY ELIZABETH PERRY

○ NATHANIEL PERRY - BROTHER #4 OF 7 PERRY BROTHERS
OF FRANKLIN CO, NC (MONK'S ANCESTOR) - PERRY FAMILY 16 MAY 2009
#4 = 31 PAGES

△ 1. Nathaniel # 1 Perry (b. Abt 1728; d. 25 Aug 1790)

△ sp: Mary Rebecca Offutt (d. 17 Feb 1794 Franklin Co., N.C.)

△ 2. Nathaniel Perry (b. Abt 1740)

△ 2. Isham Perry (b. Bef 1743) SEE PES

△ 2. Simon Perry (b. Bef 1745) } 1-13 FOR DESCENDANTS
sp: UNKNOWN

△ 2. Ephraim Perry (b. Bef 1745; d. Abt 1790) - PG 13
sp: UNKNOWN

△ 3. Kinchen Perry

△ 2. Joshua Perry

△ 2. Drury Perry } MORE DESCENDANTS
sp: UNKNOWN } PG 13-21 INCL

△ 3. Burrell Perry } MONK'S LINE [MILEY ALBERT PERRY]
sp: UNKNOWN

△ 4. Richardson Perry

△ 2. Sarah Perry
sp: Mr. Taylor

△ 3. Solomon Taylor
3. Abraham Taylor

△ 2. Rebecca Perry (b. Abt 1745)

△ 2. Mary Elizabeth Perry (b. Abt 1746; d. Abt 1788)

△ sp: William Saunders (b. Abt 1740-Middlesex, Virginia, USA; m. Abt 1759; d. Af 27 Dec 1832-Franklin Co., N. C.)

△ 3. William Saunders (b. Abt 1760; d. Abt 1847)

△ 3. Rebecca Saunders (b. Abt 1765; d. Bef 1865)

△ 3. Thomas Saunders (b. Abt 1766; d. Bef 1867)

△ 3. Hugh Saunders (b. Abt 1768; d. Bef 1865)

△ 3. Nathaniel Saunders (b. Abt 1770; d. Abt 1848)

△ 3. James Saunders (b. Abt 1772; d. Bef 1871)

△ 3. Micajah Saunders (b. Abt 1774; d. Abt 1833)

△ 3. John Saunders (b. Abt 1776; d. Abt 1848)

△ 3. Christina Bentley Saunders (b. Abt 1778; d. Bef 1875)

△ 3. Peter W. Saunders (b. Abt 1780; d. Abt 1851)

△ 3. Nancy Saunders (b. Abt 1782; d. Bef 1860)

△ 2. Jeremiah Perry (b. Abt 1750)

△ 2. James Perry Sr. (b. Bef 1751/1760; d. Af 1837) } MORE DESCENDANTS

sp: UNKNOWN } PG 21-31 - INCL UPCHURCHES

○ From Perry Family - Entry 16 MAY 2009 - W^m Winston Perry Section
 - Pg 17 - work of Mark Perry

- △ I. William Winston Perry "Little Billy" b. Abt 1926
 - △ md Abt 1944 (?) Martha Hollowell b. Abt 1920 d. Abt OCT 1907
 - △ A. James Winston Perry b. 7 JUL 1946 (?) d. JAN 1915
 - △ md 14 AVE 1978 (?) Mary Ann Cooper
 - △ 1. Burrell Perry b. Abt 1998 (FC, NC) d. Apr 1837 (FC, NC) (FC, NC)
 - △ md ~~7~~ 7 NOV 1807 (?) Mary Abbott "Polly" b. Abt 1788 d. Abt 1862
 - △ a. Clinton Henry Perry b. Abt 1822 (FC, NC) d. Abt 1880 ^{Abt}
 - △ md 30 MAY 1849 (?) Mary Jane Andrews b. Abt 1821 d. 1866

i. Allen Canady Perry

5. Allen Canady Perry (b. 18 Nov 1851-Franklin Co., N. C.; d. 18 Nov 1920-Dunn's Twship., Franklin Co., N. C.)

△ sp: Martha Helen Upchurch (b. 11 Nov 1855; d. 10 Feb 1935) [D/O BURRELL A. U. JR of the Richard U. III / Berkeley A. U., Sr Subclass

△ 6. Mary Elizabeth Perry (b. 3 Nov 1875-Franklin Co., N. C.; d. 18 Apr 1955-Spring Hope, N. C.)

□ sp: Nathaniel B. Lewis

△ 6. Sidney T. Perry (b. 15 Dec 1876-Family Cem. Franklin Co., N. C.; d. 26 Jun 1896)

△ 6. Wiley Jackson Perry (b. 20 Aug 1879-Franklin Co., N. C.; d. 24 Feb 1954-Rex Hosp., Ral., N. C.)

△ sp: Iva E. Williams (b. 5 Feb 1889-Franklin Co., N. C.; m. 7 Dec 1905; d. 21 Jul 1966-Wake Mem. Hosp., Ral., N. C.)

△ 7. Mary L. Perry (b. Abt 1908-Franklin Co., N. C.)

△ 7. Sidney P. Perry (b. 20 Dec 1909-Franklin Co., N. C.; d. 25 Jul 1970)

△ sp: Mary Pauline Beddingfield (b. 17 Dec 1910; m. Abt 1928; d. 4 May 1940)

△ 7. Tyras Ballard Perry (b. 19 Apr 1914-Durham, N. C.; d. 20 Oct 1969-V. A. Hosp., Durham, N. C.)

△ 7. Wiley Jackson Perry Jr. (d. Abt 1917)

△ 6. Annie Lee Perry (b. 12 Jun 1885-Franklin Co., N. C.; d. 22 May 1952-Zebulon, N. C.)

△ sp: Thaddeus E. Hinnant (b. Abt 1880; m. 8 Nov 1905; d. 6 Nov 1961-Louisburg, N. C.)

△ 6. James Fredrick (Fred) Perry (b. 17 Apr 1887-Franklin Co., N. C.; d. 3 Oct 1970-At home, Rt. # 2 Zebulon, N. C.)

△ sp: Lula G. Mullens (b. 8 Nov 1886; m. 13 Sep 1908; d. 3 Dec 1978)

△ 7. Bruce A. Perry (b. Abt 1909-Franklin Co., N. C.)

△ 7. Kenneth S. Perry (b. 5 Oct 1910-Franklin Co., N. C.; d. 29 Jan 1997)

sp: Mozelle C. (b. 7 Nov 1912)

△ 7. Ruby L. Perry (b. Abt 1915-Franklin Co., N. C.)

△ 7. Margaret V. Perry (b. Abt 1918-Franklin Co., N. C.)

△ 6. Henry Poindexter Perry (b. 6 Dec 1889-Franklin Co., N. C.; d. 5 Feb 1976)

△ sp: Pattie Pearl Richardson (b. Abt 1895; m. 15 Dec 1912)

△ 7. Mildred Perry (b. 20 Jun 1927-Nash Co., Spring Hope, N. C.; d. 2 Feb 1966-Wake Mem. Hosp., Ral., N. C.)

△ sp: George F. Kennedy

△ 6. Raymond Allen Perry (b. 15 Jun 1892-Franklin Co., N. C.; d. 16 Feb 1977)

△ sp: Lucy B. Tant (b. 18 Apr 1893; m. 24 Dec 1911; d. 23 Nov 1986)

△ 7. Claude Stephen Perry (b. 19 Oct 1912-Franklin Co., N. C.; d. 31 Mar 1973)

△ sp: Pansy Parker (b. 14 Jan 1917; d. 21 Sep 1971)

△ 7. Martha Hazel Perry (b. 3 Jan 1914-Franklin Co., N. C.; d. 5 Jun 1926)

△ 7. Clyde J. Perry (b. 21 Jul 1916-Franklin Co., N. C.; d. 29 Nov 1972)

sp: Blonnie S. (b. 17 Nov 1915)

△ 7. Betty Sue Powell (b. 15 Jan 0019; d. 12 Apr 1937)

△ 7. Willie Boyette Hinnant (b. 1 Sep 1906-Franklin Co., N. C.; d. 25 Mar 1973)

△ sp: Ollie Thomas Wester

△ 7. Edgar Lee Hinnant (b. 9 Feb 1908; d. 16 Jun 1908)

△ 7. Helen Varona Hinnant (b. 17 Apr 1909; d. 6 Jan 1983)

△ sp: Earl Ray Vaughan

△ 7. Gertrude Mae Hinnant (b. 1 Jun 1912; d. 28 Nov 1999)

△ sp: Ned Cecil Bullock

△ 7. Allen Woodrow Hinnant (b. 23 May 1914; d. 13 Apr 1999)

△ sp: Ruth Virginia Bell Pearce

△ 7. Mary Kathryn Hinnant (b. 27 Sep 1917; d. 12 Mar 1977)

△ sp: Alfred Lee Daniels Whesless

△ 7. Thaddeus Edgar (Peter) Hinnant Jr. (b. 13 Oct 1919; d. 16 Dec 1984)

△ sp: Erma Jean Beddingfield

MARY E

PERRY

(2) XIP-22308

○ RPU Accumulation of Records for a Portion of the
Richard U, III / Burkely U Subdam - Burkely U, Jr Line
[An earlier version discarded]

1880 CENSUS DUNN
TWP-FRANKLIN CO, NC

1900 CENSUS DUNN TWP
FRANKLIN CO, NC

Name	STATUS	B ABOT	Age
Allen C. Perry	HEAD-FARMER	1852	28
Martha H. Perry	WIFE	1854	26
Mary E. Perry	DAU	1875	5
Sidney T. Perry	SON	1877	3
Willie J. Perry	SON	1879	8M
Mary Upchurch	MTL	1840	40

Name	STATUS	BORN	Age
Allin C Perry		MAY 1852	48
Martha Perry	(8, 6) WIFE	NOV 1863	46
Willie J Perry	SON	AUG 1878	20
Annie L Perry	DAU	JUN 1884	15
Fred Perry	SON	SEP 1887	13
Henry P Perry	SON	DEC 1889	10
Raymon A Perry	SON	JUN 1891	7
Mary Upchurch	MTL, WD	FEB 1874	66
Blonnie S Carter		JUL 1895	4

I. RICHARD U, III - HEAD OF CLAN

A. BURKELY U, SR

△ I. BURKELY U, JR MD () MARY MULLEN

△ Q. MARTHA HELEN U

△ MD () ALLEN CANNADY PERRY

△ i. MARY E. PERRY

△ ii. SIDNEY T. PERRY

△ iii. WILLIE J. PERRY

iv. POSSIBLE BIRTH APT 1880

v. POSSIBLE BIRTH APT 1882

△ vi. ANNIE LEE PERRY

△ vii. FRED PERRY

△ viii. HENRY P. PERRY

△ ix. RAYMON A. PERRY

1910 CENSUS DUNN TWP
FRANKLIN CO, NC

Name	STATUS	B ABT	Age
Allen C Perry	HEAD	1852	58
Martha H Perry	WIFE (8, 6)	1855	55
Raymon A Perry	SON	1892	18
Mrs Mary Upchurch	MTL	1838	72

1920 CENSUS DUNN TWP
FRANKLIN CO, NC

Name	STATUS	B ABT	Age
Allen C Perry	HEAD	1853	67
Martha H Perry	WIFE	1855	65

MARY E

PERRY (3)

XJD-22308

ARTICLE 903 FROM FRANKLIN CO, NC HERITAGE BOOK 2008

"ALLEN CANNADY PERRY & MARTHA HELEN (U) PERRY. BY: JOHN C. SYKES, III

I - - PERRY - THE FAMILY TO FRANKLIN CO, NC BY 1760'S A PLANTER
 Δ A. CLINTON H. P - HAD A RELATIVE ALLEN C. P. 1804-1889 FRANKLINTON, FC, NC

Δ MD () MARY JANE ANDREWS

Δ I. ALLEN CANNADY P. b 12 MAY 1855 - (1 OF 11) d 18 NOV 1920 (AT HOME) (BUR-FAM CEM)

Δ MD () MARTHA HELEN U OF FC, NC → 8 CHILDREN d 10 FEB 1935 (II) THEY HAD
 - KNOWN AS "MARTHA HELEN" HER HUS SAID "HEAL-EN" A GS

Δ G. MARY E. P. 3 NOV 1874-18 APR 1955

SHE WAS BORN Δ WILEY J.
 BETWEEN HER PERRY, JR
 HUS & HER MOTHER d 1917 - BUR
 SAME

Δ MD () NATHANIEL B. LEWIS OF
 MIDDLESEX, NC

Δ W. SIDNEY T. P. 15 DEC 1876-26 JUN 1896

Δ C. WILEY JACKSON P. 20 AUG 1879
 -21 FEB 1954

Δ d. ERNEST CANNADY P. DIED AS INFANT

Δ L. ANNIE LEE P. 12 JUN 1884-22 MAY 1952

□ MD () THADDEUS HENNANT

Δ f. JAMES FRED P. 17 APR 1889-30 OCT 1970

Δ g. HENRY POINDEXTER P. 6 DEC 1889-
 5 FEB 1976

Δ M. RAYMOND ALLEN P. 15 JUN 1892-
 16 FEB 1977

Born November 11, 1855, Martha Helen was
 Δ the only surviving child of Burkley Upchurch, Jr.
 Δ and his wife, Mary Mullins. Her father, a local
 farmer, joined the Confederacy in February
 1862 after the fall of Roanoke Island to Federal
 Forces. Upchurch served in Co. B. 47th North
 Carolina Infantry. Martha Helen was almost
 nine years old when her father died on
 September 8, 1864 at Camp Winder near
 Richmond, Virginia of "chronic gastritis." Her
 mother, Mary Mullins Upchurch, never remar-



Allen Cannady Perry and Martha Helen (Upchurch) Perry, 1873

1850 CENSUS

FRANKLINTON
 FRANKLIN CO, NC →

Name	BIRTH	Age
Benj Perry	1850	0
Clinton Perry <small>HEAD OF HOUSEHOLD</small>	1822	28
Joseph Perry	1847	3
Martha Perry	1848	2
Mary Perry <small>WIFE</small>	1824	26
Sydney Perry	1844	6
Δ William Perry	1846	4

1860 CENSUS

FRANKLINTON
 FRANKLIN
 CO, NC →

Name	HOME MAKER	BIRTH	Age
Clinton H Perry	300	1821	39
Mary Perry		1824	36
Δ Sidney Perry		1845	15
Δ Burrel Perry		1846	14
Δ Joseph Perry		1847	13
Δ Martha Perry		1848	12
Δ Benjamine Perry		1849	11
Allen Perry		1851	9
Δ Willie Perry		1852	7
Δ Monroe Perry		1855	5
Δ Rebecca Perry		1857	3
Martha Andrews		1886	74 [MOTHER OF MARY JANE ANDREWS]

ried and following Martha Helen's marriage to
 Allen, made her home permanently with the
 couple.

Allen died at his home on November
 18, 1920. As was the local custom, the funeral
 was held at the house the following day. The
 minister from Poplar Springs Church officiated
 at the funeral. He was buried in the family
 cemetery located a few hundred yards behind
 the house

A farmer, Allen and Martha Helen Perry lived
 in the Sutton community of Franklin County
 near the small crossroads that would later
 become known as Pine Ridge. Their comfort-
 able frame house, with front and back porches,
 was still standing in 2006. They were members
 of nearby Poplar Springs Baptist Church.

[ALLEN CANNADY PERRY]

① See 1880 census - Franklin Co, NC - Extracted by RPA

Mary E. Perry female age 5 in dau in home
of Allen C. Perry + Martha H. Perry. [Martha
H. Perry apparently was an Upchurch - see
Allen C. Perry - RPA]

② The 1860 census of Franklin Co, NC shows the
Martha H. Perry in ① is nee Martha H. U. b. ca 1855,
dau of Bushely U, fr of the Richard U, III / Bushely
U, Sr. Salidas.

AF-AM

MARY ELIZABETH PERRY

○ Zebulon Record THUR 3 JUL 1998 Zebulon, NC

Elizabeth Perry Thompson

Mary Elizabeth Perry Thompson, 82, of Raleigh, formerly of Wendell, died Tuesday, June 24, at Wake Medical Center. Funeral was Saturday, June 28, at Pleasant Grove Baptist Church, Wendell. Burial was in the church cemetery.

Surviving: daughter and son-in-law, Doris and Donald Leach of Harrisburg, Pa.; stepson and daughter-in-law, William and Mary Thompson of Raleigh; stepdaughter, Barbara Thompson of Bronx, N.Y.; daughter-in-law, Diane Crutchfield of Wendell; sisters, Cremo Ferrell of Wendell, Georgia Parham of Norfolk, Va.; brothers and sister-in-law, Luther and Rosa Bell Perry of Raleigh, Joseph Perry of Los Angeles, Calif.; 12 grandchildren; six great-grandchildren; host of other relatives.

Arrangements by William Toney's Funeral Home, Zebulon.

MARY ELIZABETH PERRY

○ From: History of Edwards - Perry & Allied Families - 1992

Pg 9. I. Meredith Edwards b ca 1750/1760 (VA) d ca 1824
(P Columbia Co, GA) md Nancy Jackson
[she md 2nd 31 MAY 1826 () Asa Moore and
had a son Asa J. Moore b ca 1827 d 30 AVE
1890]

A. William Henry Edwards b 7 DEC 1817
(Columbia Co, GA) d 17 DEC 1883 (Wanen
Co, GA) (Bur - New Providence Bapt Church
Cem., Cadley, Wanen Co, GA).

md (1st) 17 DEC 1844 () Epsey Morris d 24 MAR

md (2nd) 7 SEP 1847 () Mary Elizabeth Perry¹⁸⁴⁷

b. 22 OCT 1826 (Camak, GA) d 24 SEP 1899

(Cordele, GA) (Bur - Cordele, Crisp Co, GA)

seven children of this 2nd mry are listed

Mary Elizabeth Perry[↑] was the daughter of Mirajah Perry
b ca 1772 Bute Co, NC & the gd of Jeremiah Perry 1731-1771,
one of the 7 Perry brothers who settled in Bute Co, NC
(see pg 189) MEP[↑] and W. H. Edwards md in Wanen Co, GA

MARY ELIZABETH PERRY

○ From Family Puzzler 19 AUG 1995 No 1400 Pgs 3, 4
(Ordered this book 3 SEP 1995)

HISTORY OF THE EDWARDS - PERRY
AND ALLIED FAMILIES

Hardbound, 254 pages, illustrations, full name index. Co-authored by Carolyn Edwards Fleetwood, and Joan Prevost Fortune. \$30 postpaid from Ms. Fortune, 1039 Trickham Bridge Rd., Brandon, MS 39042-9644. The descendants of WILLIAM HENRY EDWARDS (1817-1883) and his 2nd wife MARY ELIZABETH PERRY of Warren Co., GA are the focus of much of the book. A second section is data on seven Perry brothers of Bute Co., NC, and their descendants. Allied families include BANKS, COMBS, FERGUSON, FIELDS, GEORGE, HAMILTON, HAWES, JACKSON, JOHNSON, LEE, LOVE, MAYES, MOORE, STEWART and WARE.

I. MEREDITH EDWARDS

MD NANCY JACKSON

A. SIDNEY ANNE SNE

EDWARDS ♀ MD

MD JACOB (2ND)

MAYES ASA

MOORE

B. WILLIAM HENRY EDWARDS

MD (1ST) () - - -

MD (2ND) MARY ELIZABETH

PERRY (11 CHILDREN

OF THIS 2ND MG)

C. NO FURTHER ISSUE

W.H. Edwards was born near the town of Wrightsborough in Columbia Co., GA, to MEREDITH EDWARDS and his wife NANCY JACKSON. The authors point out that this Edwards family does not appear to have been part of the Quaker congregation at Wrightsborough.

Meredith died about 1824, and ASA MOORE and the widow Nancy Jackson Edwards were wed 4-31-1826. Both Meredith and Asa appeared on the roster of the 3rd Regiment of SC in 1777.

About William Henry, his great granddaughters wrote: "All we have heard and read leads us to believe he was well respected and an asset to his community. However, to listen to his children and grandchildren talk, one was apt to wonder if his marriage to Mary Elizabeth Perry had been the most remarkable thing he had ever done.

Most ... have asked ourselves, 'What is so wonderful about the Perrys?' We never expected to find out, as facts were so meagre when we began this research, and legends were so abundant, that we were sent time after time back to square one."

With 11 sons and daughters, William Henry and Mary Elizabeth P. Edwards left numerous descendants who are traced in this volume.

William Henry's only sibling was SIDNEY ANNE EDWARDS who m. 3-12-1841 to JACOB MAYES. Her children as shown in the 1850 census were John, Mary A., Mercy A., and Jacob. The father Jacob died in the Civil War, and the Mayes children's subsequent life was unknown.

AUTHORS:

CAROLYN EDWARDS

FLEETWOOD

(nee CAROLYN EDWARDS)

JOAN PREVOST FORTUNE

(nee JOAN PREVOST)

MARY ELIZABETH PERRY

○ See It's 20 OCT 1945 Billie Perry DRPH

I. William Winton Perry (one of the seven brothers)

A. James Winton Perry b 7 JUL 1746 & 15 SEP 1814
md () Mary Cooper

1. Baldwin Perry b 10 MAY 1790 & 1 AUG 1865
md 2 OCT 1822 () Elizabeth Cook. They had
eight children as follows:

Martha Ann Marshall Perry b May 3, 1823 d June 22, 1861
Oliver Bryant Wilder Feb 7, 1854

Louisa Perry b Aug 7, 1824 d Sept 26, 1896
Oliver Bryant Wilder Feb 3, 1865

a son b Sept 6, 1825

William Herbert Perry b Sept 1, 1826
Frances Conyers

Cyntha Ann Perry b March 4, 1828

Mary Elizabeth Perry b Aug 15, 1829 d March 15, 1906
Marmaduke Young Dec 20, 1876

Margaret Ellen Perry b Feb 19, 1832
—Joyner

Sara Jane Perry b Sept 18, 1835

MARY EMALINE PERRY

○ See Ltr 20 OCT 1995 Billie Perry to RPH

I. William Weston Perry (one of the seven brothers)

A. James Weston Perry b 7 JUL 1746 & 15 SEP 1814
md (1) Mary Cooper

1. William Weston Perry b 6 OCT 1797
& 7 NOV 1873 md 27 SEP 1826 (1) Ann Mariah Muller
They had 13 children as follows:

Robert W. Perry b Sept 24, 1827
James Robert Perry b Sept 7, 1828 d Feb 2, 1893
Martha Uzzell Feb 21, 1868
Elizabeth Ellen Perry b April 10, 1829 d 1900
Peter Jackson Dement Dec 15, 1851
Amanda Temperance Perry b Dec 29, 1851 d 1892
William Earl Oct 24, 1852
John Wesley Perry b Sept 1, 1833 d Oct 11, 1836
George Washington Perry b Feb 6, 1836 d Aug 3, 1862
Howell Weston Perry b March 18, 1838 d Feb 18, 1894
Mary Elizabeth Uzzell March 18, 1874
Ann Mariah Perry b Nov 28, 184- d June 4, 1916
William Norwood Fuller Dec 20, 1859
Martha Jane Perry b Feb 8, 1843 d June 5, 1894
Steven Dement Sept 27, 1868
Sarah Evaline Perry b Dec 30, 1844 d Aug 23, 1923
1 Jerome Munger Dec 17, 1860
2 Joseph Terrell
Mary Emaline Perry b Dec 30, 1844 d Feb 5, 1931
James Robert Perkinson 1869
Archibald Wiley Perry b Nov 24, 1849 d Jan 14, 1924
Virginia Gillian Nov 1969
Mrs. Fanny Leonard
William Henry Perry b Aug 22, 1850 d Nov 3, 1928
Frances Elizabeth Wicker Dec 12, 1876

MARY ETTA PERRY

○ See Pg 66 Download in It MAR 2000 Flora Pauline U D R P U

128. WILLIAM JASPER⁸ PULLEY (FANNIE⁷ PEARCE, JOHN⁶, PHILLIP⁵, NATHAN⁴, NATHAN³, PHILLIP², GEORGE¹) was born June 7, 1872 in Wake Co., NC, and died July 28, 1958 in Wake Co., NC. He married MARY ETTA PERRY December 31, 1891 in Wake Co., NC, daughter of HENRY PERRY and LUCY WILLIAMS. She was born February 16, 1873 in Wake Co., NC, and died October 24, 1943 in Wake Co., NC.

Children of WILLIAM PULLEY and MARY PERRY are:

- i. ARRIE⁹ PULLEY, b. July 26, 1895, Wake Co., NC.
- ii. NONA PULLEY, b. June 14, 1898, Wake Co., NC.
- iii. SPRULL PULLEY, b. May 21, 1900, Wake Co., NC.
- iv. BESSIE PULLEY, b. May 20, 1902, Wake Co., NC.
- v. SPENCER PULLEY, b. March 7, 1904, Wake Co., NC.
- vi. CLELLIE PULLEY, b. December 22, 1906, Wake Co., NC.
- vii. WILLIAM RAYMOND PULLEY, b. May 22, 1909, Wake Co., NC.
- viii. DAYLON PULLEY, b. August 10, 1912, Wake Co., NC.

I. NATHAN PEARCE, I b 9 JUL 1735

A. PHILIP PEARCE - 1 of 4 brothers

1. JOHN PEARCE, II

MAR(1) FRANCES W PCHURCH

a. FANNIE PEARCE

i. WILLIAM JASPER PULLEY

MARY HANNAH PERRY

XFD-11857

① see It 1 AUG 1984 Mary Frances Uylie D RPH
Mary H. Perry "Daisy" b 23 JAN 1883 d SEP 1957 (Andrews,
Co, TX) md 27 OCT 1901 Thomas William Craddock
b 19 JAN 1878 (Bosque Co, TX) d MAY 1954 (Andrews Co, TX)
son of Mary Elizabeth Scarborough of the
Moser & Courtney & subclass.

② see It 27 OCT 1984 Lois Elizabeth Perkins D RPH
Mary H. Perry b Comanche Co, TX. She is bur
in Andrews, TX. Her hus T. W. Craddock d 1954
not in 1956. He is bur in Andrews Co, TX.

③ see Bio Thomas William Craddock - Item Reid 18 MAR 1985
Mary H. Perry b 28 JAN 1883 d 19 SEP 1957 (Andrews,
Andrews Co, TX).

④ see It 3 MAR 1991 Lois Elizabeth Perkins D RPH
Full name = Mary Hannah Perry

○ See It's 8 FEB 2002 Danny Calie, Gunn RD R PH

I. William Ambrose Brantley of the Richard U, III

Berkely U Sublan - Ambrose Amor U Line

A. Nattie Brantley b abt 1895 (Nash Co, NC) d 26 FEB 1987 (Nash Co, NC) (Bur-aman Hope Church Cem.)

m d 1 NOV 1941 (Nash Co, NC) Lennie B. Brantley

b 27 JUN 1898 (Nash Co, NC) d 23 MAR 1976 (Nash Co, NC) s/o William Harris Brantley and

Mary Ida Perry ↑

1. Berne Brantley [Not fathered by Lennie B. Brantley]

2. William Howard Brantley "Buck" b 10 JUL 1914 (Nash Co, NC). [Fathered by Calvin Brantley]

3. Anne Pearl Brantley b 2 MAR 1923 (Nash Co, NC) [Fathered by J. H. Ruffin]

4. Edward Brantley - fathered by Lennie B. Brantley.

MARY IDA PERRY

(2)

○ See Ltr 8 FEB 2002 Danny Calvert Bunn to RPH

I. William Ambrose Brantley of the Richard U. III

Berkely U Sublan - Ambrose Anne U Line

A. Addie Brantley b 27 APR 1897 (Wash Co, NC)

↳

1. Dorsey R. Strickland b 30 OCT 1916 (?) d 13 MAY 1992 (?).

He did not marry but had a child by
Lettie Whitely as shown below:

a. Monica Renee Whitely b 26 MAY 1955

md (1st) 30 JAN 1971 (?) Steve Jones - Divorced

md (2nd) 10 MAR 1976 (?) Charles David Rayburn - Div.

md (3rd) 5 MAY 1985 (?) Bennie Gray Kearney b 29 JUL
1961 (?)

i. Shannon Renee Jones b 7 AUG 1971 (Raleigh, NC)
md 15 NOV 1997 (?) Mike Bunn.

ii. David Landon Rayburn b 24 APR 1977 (Raleigh, NC)

2. Ann Senelia Strickland "Sister" md 24 AUG 1945 (?)

Earlie Jackson Brantley b 22 AUG 1914 (Wash Co, NC)

s/o William Harry Brantley & Mary Ida Perry?

a. Ina Jo Brantley md (1st) (?) Carlton Thomason
md (2nd) Ron Carinean.

i. Mark Carinean

ii. Michael Carinean

3. Radah Strickland md (?) Robert Lee Edwards "Knot"

a. Jennifer Edwards md (?) Johnny Horn

i. Jason Horn

ii. Jeremy Horn

b. Rodney Edwards

○ From Perry Family - Entry 16 MAY 2009 - W^m Winston Perry Section
 - Pg 17 - work of Mark Perry

- △ I. William Winston Perry "Little Billy" b. Abt 1926
 - △ md Abt 1944 (?) Martha Hollowell b. Abt 1920 d. Abt OCT 1907
 - △ A. James Winston Perry b. 7 JUL 1946 (?) d. 3 JAN 1815
 - △ md 14 AVE 1978 (?) Mary Ann Cooper
 - △ 1. Burrell Perry b. Abt 1998 (FL, NC) d. Apr 1837 (FL, NC) (FL, NC)
 - △ md ~~7~~ 7 NOV 1807 (?) Mary Abbott "Pally" b. Abt 1788 d. Abt 1860
 - △ a. Clinton Henry Perry b. Abt 1822 (FL, NC) d. Abt 1880 Abt
 - △ md 30 MAY 1849 (?) Mary Jane Andrews b. Abt 1821 d. 1866

i. Allen Canady Perry

5. Allen Canady Perry (b. 18 Nov 1851-Franklin Co., N. C.; d. 18 Nov 1920-Dunn's Twship., Franklin Co., N. C.)

△ sp: Martha Helen Upchurch (b. 11 Nov 1855; d. 10 Feb 1935) [D/O BUCKLEY A. U., JR of the Richard U., III / Buckley A. U., Sr Subclan.

- △ 6. Mary Elizabeth Perry (b. 3 Nov 1875-Franklin Co., N. C.; d. 18 Apr 1955-Spring Hope, N. C.)
 - sp: Nathaniel B. Lewis
- △ 6. Sidney T. Perry (b. 15 Dec 1876-Family Cem. Franklin Co., N. C.; d. 26 Jun 1896)
- △ 6. Wiley Jackson Perry (b. 20 Aug 1879-Franklin Co., N. C.; d. 24 Feb 1954-Rex Hosp., Ral., N. C.)
 - △ sp: Iva E. Williams (b. 5 Feb 1889-Franklin Co., N. C.; m. 7 Dec 1905; d. 21 Jul 1966-Wake Mem. Hosp., Ral., N. C.)
 - △ 7. Mary L. Perry (b. Abt 1908-Franklin Co., N. C.)
 - △ 7. Sidney P. Perry (b. 20 Dec 1909-Franklin Co., N. C.; d. 25 Jul 1970)
 - sp: Mary Pauline Beddingfield (b. 17 Dec 1910; m. Abt 1928; d. 4 May 1940)
 - △ 7. Tyras Ballard Perry (b. 19 Apr 1914-Durham, N. C.; d. 20 Oct 1969-V. A. Hosp., Durham, N. C.)
 - △ 7. Wiley Jackson Perry Jr. (d. Abt 1917)
- △ 6. Annie Lee Perry (b. 12 Jun 1885-Franklin Co., N. C.; d. 22 May 1952-Zebulon, N. C.)
 - △ sp: Thaddeus E. Hinnant (b. Abt 1880; m. 8 Nov 1905; d. 6 Nov 1961-Louisburg, N. C.)

- △ 6. James Fredrick (Fred) Perry (b. 17 Apr 1887-Franklin Co., N. C.; d. 3 Oct 1970-At home, Rt. # 2 Zebulon, N. C.)
 - △ sp: Lula G. Mullens (b. 8 Nov 1886; m. 13 Sep 1908; d. 3 Dec 1978)
 - △ 7. Bruce A. Perry (b. Abt 1909-Franklin Co., N. C.)
 - △ 7. Kenneth S. Perry (b. 5 Oct 1910-Franklin Co., N. C.; d. 29 Jan 1997)
 - sp: Mozelle C. (b. 7 Nov 1912)
 - △ 7. Ruby L. Perry (b. Abt 1915-Franklin Co., N. C.)
 - △ 7. Margaret V. Perry (b. Abt 1918-Franklin Co., N. C.)
 - △ 6. Henry Poindexter Perry (b. 6 Dec 1889-Franklin Co., N. C.; d. 5 Feb 1976)
 - △ sp: Pattie Pearl Richardson (b. Abt 1895; m. 15 Dec 1912)
 - △ 7. Mildred Perry (b. 20 Jun 1927-Nash Co., Spring Hope, N. C.; d. 2 Feb 1966-Wake Mem., Hosp., Ral., N. C.)
 - sp: George F. Kennedy
 - △ 6. Raymond Allen Perry (b. 15 Jun 1892-Franklin Co., N. C.; d. 16 Feb 1977)
 - △ sp: Lucy B. Tant (b. 18 Apr 1893; m. 24 Dec 1911; d. 23 Nov 1986)
 - △ 7. Claude Stephen Perry (b. 19 Oct 1912-Franklin Co., N. C.; d. 31 Mar 1973)
 - sp: Pansy Parker (b. 14 Jan 1917; d. 21 Sep 1971)
 - △ 7. Martha Hazel Perry (b. 3 Jan 1914-Franklin Co., N. C.; d. 5 Jun 1926)
 - △ 7. Clyde J. Perry (b. 21 Jul 1916-Franklin Co., N. C.; d. 29 Nov 1972)
 - sp: Blonnie S. (b. 17 Nov 1915)
 - △ 7. Betty Sue Powell (b. 15 Jan 0019; d. 12 Apr 1937)

- △ 7. Willie Boyette Hinnant (b. 1 Sep 1906-Franklin Co., N. C.; d. 25 Mar 1973)
 - △ sp: Ollie Thomas Wester
- △ 7. Edgar Lee Hinnant (b. 9 Feb 1908; d. 16 Jun 1908)
- △ 7. Helen Varona Hinnant (b. 17 Apr 1909; d. 6 Jan 1983)
 - △ sp: Earl Ray Vaughan
- △ 7. Gertrude Mae Hinnant (b. 1 Jun 1912; d. 28 Nov 1999)
 - △ sp: Ned Cecil Bullock
- △ 7. Allen Woodrow Hinnant (b. 23 May 1914; d. 13 Apr 1999)
 - △ sp: Ruth Virginia Bell Pearce
- △ 7. Mary Kathryn Hinnant (b. 27 Sep 1917; d. 12 Mar 1977)
 - △ sp: Alfred Lee Daniels Whesless
- △ 7. Thaddeus Edgar (Peter) Hinnant Jr. (b. 13 Oct 1919; d. 16 Dec 1984)
 - △ sp: Erma Jean Beddingfield

MARY LILLIAN PERRY

○ AMPLIFICATION OF A PERSON "SIDNEY P. PERRY"
 b ABOUT 1910. (FRANKLIN CO, NC) - RPU 12 JUL 2008
 1910 CENSUS - DOWN TWP FRANKLIN CO, NC
 1920 CENSUS - LITTLE RIVER TWP - WAKE CO, NC

Name	B	ABT	Age
Wiley J Perry		1880	30
Elva E Perry (2,2)		1889	21
Mary L Perry DAW		1908	2
Sidney P Perry SON		1910	4/12

Name	B	ABT	Age
Wiley Perry HEAD		1880	40
Iva Perry WIFE		1890	30
Lillian Perry DAW		1909	11
Sidney Perry SON		1910	10
Grace Perry DAW		1914	6
Ballard Perry SON		1915	5
Levenia Perry DAW		1918	1
			10/12
Patta Lee Perry DAW		1920	6/12
Lester Green BOARDER		1899	21
Phillip Mossey BOARDER		1889	31

- I - - PERRY
- △ A. WILEY J PERRY
 MD () IVA ELVA -
 - △ 1. MARY LILLIAN PERRY
 - △ 2. SIDNEY P. PERRY
 MD () MARY P. -
 G. ISSUE?
 - △ 3. GRACE M. PERRY
 - △ 4. BALLARD PERRY
 - △ 5. LEVENIA E. PERRY
 - △ 6. PATTIE LEE PERRY
 - △ 7. JOSEPH A. PERRY

1930 CENSUS - LITTLE RIVER TWP - WAKE CO, NC

Name	B	ABT	Age
Wiley J Perry HEAD		1880	50
Iva E Perry WIF		1889	41
Grace M Perry DAW			
Ballard Perry SON		1915	15
Larcenia E Perry DAW		1918	12
Pattie L Perry DAW		1920	10
Joseph A Perry SON		1922	8

1930 CENSUS - DOWN TWP FRANKLIN CO, NC

Household Members:	Name	M ^o AGE	B. ABT	Age
	Sydney P Perry		1911	19
	Mary P Perry		1911	19

MARY LOUISE PERRY

○ THE COUNCILS - FROM VATD NC - 2ND ED 1978 - BY: IRMA
RAGAN HOLLAND - [RPU REFERENCE CODE (35)] PG(S) 163
FROM GENERAL INDEX

PERRY

Fallie, 46

Jacqueline Almira, 9

Mary Louise, 109

MARY LUCILLE PERRY

XID-3068

① See Reference 49

①

I. Wesley B. Perry

A. Emma Laster Perry ♂

1. Clifton Laster Perry

a. Mary Lucille Perry ♀

Mary Lucille Perry

Mary Lucille Perry, daughter of Clifton Laster Perry and his wife, Mary, was born August 7, 1930. She attended Campbell College. Lucille married E. G. Richards on March 4, 1950 in the Pearce Baptist Church. They have a son Eddie who graduated from U.N.C., Chapel Hill and is married to Judy Holt. A younger daughter Charlene is in Bunn High School.

② NOTE:

I. Jane Phillips of the Richard U, III / James U, VII

Substan. Elizabeth Thaneigh Lane

A. Frank Pearce

1. Mary Lucille Pearce

a. Mary Lucille Perry ♀

③ See file 29 SEP 1992 Benny Laster Perry at RPI

MLP to Raleigh, NC and Eddie Godfrey Richards

"E.G." to 30 APR 1928 (Wake Co, NC). They had just two children.

○ JARVIS WESLEY PERRY, SR BOOK BY Ned Kloop Perry, Sr - 2007

I. Phillip Perry b 1685

A. Jeremiah Perry b 31 MAR 1731

1. John Perry "Speck" b 18 JUN 1769 (FCNC)

a. William Perry b FCNC & ALT 1850 → CA

i. Wesley B. Perry CSA b 1829

(I) Emma Laster Perry b 22 NOV 1858 (FCNC) "LAS"

(A) Clayton Laster Perry b 1 OCT 1900 (FCNC) & 2 APR 1972 (Durham Co, NC)
md 26 APR 1923 (FCNC) Mary Lucille Pierce

(i) Benny Laster Perry "Ben" b 30 JAN 1924 (FCNC)

(ii) Frank Laster Perry "Frankie" b 13 AUG 1952 (WCNC)

md (1st) 17 DEC 1977 (Orange Co, Orlando, FL) Jo Ann Pounders
b 9 MAY 1956 (L) w/o Archie Pounders & Betty -- DIV 2000
md (2nd) 27 MAY 2005 (WCNC) Kimberly Ann Stornetta b 8 MAR
1963 (L)

(i) Brock Laster Perry b 8 FEB 1979 (Miami, Dade Co, FL)

md 11 JUN 2002 (L) Adrian Randall Lemis
b 14 JAN 1980

(I) Skylar Nicole Perry b 27 OCT 2005

(ii) Landon Oliver Grey Perry b 14 FEB 1982

(WNCOLN, Ruston, LA) - Grad Radford Univ, VA
Asst Mgr Sun Trust Bank, Raleigh

(iii) Kip Matthew Perry b 12 AUG 1985 (Prince
William, Manassas, VA) - Student NCSU

(2) Mary Lucille Perry b 7 AUG 1930 (WCNC) md — 4 MAR 1950

Eddie G. Richards b 30 APR 1928 (WCNC) w/o Eddie Richards
and Isolia Susan

(a) Eddie Clayton Richards b 8 JUL 1951 (WCNC) md 11 AUG 1973

(Johnston Co, NC) Judy E. Halt b 20 MAR 1949 (JCNC)
w/o Perry Halt & Eddie Toler.

(i) Andrew Clifton Richards b 30 APR 1987

(ii) Margaret Charlene Richards b 3 APR 1958 (WCNC)

md (L) Tony Shanahan b 30 APR 1957 (FCNC)

w/o Josh Shanahan & Margaret Baker

(i) Jonathan Shanahan b 22 JUL 1984

(ii) Katie Shanahan b 15 JAN 1988

MARY LYDIA PERRY

① From: History of Edwards - Perry & Allied Families - 1992

William Perry - one of 7 Perry brothers

We have little more on William than a list naming issue.

William Perry [WILLIAM WESTON PERRY, SR]

b. ca 1726

d. 1830? [From a DAR Patriot list - could they have meant 1803?]

↓

1. James Perry
2. William Perry, Jr.
3. Judith Perry
4. Lydia Perry ↑
5. John Perry
6. Martha Perry
7. Nathaniel Perry
8. Joshua Perry
9. Benjamin Perry
10. Rebecca Perry

William Perry & his 6 brothers settled in Nansemond and Surry Counties in VA prior to 1746. In that year or soon afterwards they all moved to NC. William Perry & his brothers (except for Burrell - too young) appear on the rolls of Col William Eaton's Regt in Capt. Osborn Jeffreys Co of the militia in 1754. There is a recorded grant from Earl Granville to William Perry of 20 MAR 1749 for 605 acres plus a certificate dated JUL 1761 for a grant of 686 acres from Earl Granville to William Perry.

② see ltr 10 SEP 1995 Joan Marie Prenost to RPM

Lydia Perry ↑ (Mary) b. 30 SEP 1752

③ see ltr 20 OCT 1995 Billie Perry to RPM

Mary Lydia Perry ↑ b. 30 SEP 1752 md Mathew Stuckland

b. 5 JAN 1774.

○ From: History of Edwards - Perry & Allied Families 1992

Pg 168

I. Gernell Perry - one of seven Perry Brothers

A. Jeremiah Perry md 1785 Temperance Goddie

1. Algernon Sidney Perry (M.D.)

a. Redding Perry b 19 APR 1855 (Louisburg, NC)

d 5 FEB 1896 (Henderson, NC) md 23 FEB

1881 () Frances Cooper Hester b 1861 d 1941

i. Leah Wilhaid Perry

ii. Bennett Hester Perry md Katherine Parker Brane

iii. Mary M. Perry md Robert Galliam Kittrell

iv. Redding Francis Perry md Constance Roberts

v. Isabella Hester Perry M.D. md Lewis Kramer

MARY MARGARET PERRY (1) XFD-8863

INPUT FOR WMK PRIVETT FAMILY S/O AUMA U, HEAD OF A LINE IN THE RICHARD U, III/BURKELY U SUBCLAN - RPU 27 JAN 2014 FROM PEARCE FAMILY TREE - B.V. PEARCE OWNER

William K Privett

Birth Apr 1846 in Franklin, North Carolina,
Death 1905 in Franklin, North Carolina,

1864 **Marriage to Mary Margaret Perry**
3 Jan Wake, North Carolina, United States

Parents

- William Privett 1816 - 1873
- Auma Upchurch 1819 - 1900

Spouse & Children

- Mary Margaret Perry 1842 - 1923
- Albert Condery Privette 1866 - 1907
- Ina Blanche Privette 1869 - 1950
- Cora F Privitt 1871 -
- Bettie J Privitt 1874 - 1943
- Samual John Privette 1875 - 1962
- James W Privette 1877 - 1964
- Richmond Allison Privette 1882 - 1943

Mary Margaret Perry

Birth 1842 in North Carolina, United States
Death 21 Jan 1923 in Dunns, Franklin, North Carolina

Parents

- Allison Perry 1813 - 1855
- Frances Gay 1820 -

Ina Blanche Privette

Birth 17 Nov 1869 in Franklin, North Carolina,
Death 5 Jul 1950 in Raleigh, Wake, North Carolina,

1885 **Marriage to Clem Wesley Pearce**
20 Jan Franklin, North Carolina, United States

Parents

- William K Privett 1846 - 1905
- Mary Margaret Perry 1842 - 1923

Spouse & Children

- Rufus F Frazier 1865 -

Spouse & Children

- Clem Wesley Pearce 1860 - 1919
- William Luther Pearce 1888 - 1947
- Nona Margaret Pearce 1890 - 1979
- James Vance Pearce 1892 - 1964
- Herbert Clem Pearce 1894 - 1947
- John Macon Pearce 1899 - 1922
- Clellie Oneida Pearce 1899 - 1980
- Priestley Earl Pierce 1903 - 1967
- Cecil Pearce 1905 -

Albert Condery Privette

Birth 14 Apr 1866 in Franklin, North Carolina,
Death 20 Sep 1907 in Franklin, North Carolina,

Cora F Privitt

Birth 1871 in North Carolina,
Death

Bettie J Privitt

Birth 1874 in North Carolina, United States
Death 3 Jul 1943 in Dunn, Franklin, North Carolina,

Samual John Privette

Birth 5 Oct 1875 in Franklin, North Carolina, United States
Death 12 Jun 1962 in Southport, Brunswick, North Carolina,

James W Privette

Birth 17 Feb 1877 in North Carolina, United States
Death 13 Jan 1964 in Morrisville Rt, Wake, North Carolina,

Richmond Allison Privette

Birth 16 Nov 1882 in Franklin, North Carolina,
Death 11 Oct 1943 in Franklin, North Carolina

I. RICHARD U, III - HOC
A. BURKELY U

△△ I. AUMA U MD(1) WM PRIVETTE

△ A. WM K. PRIVETT
△ MD(1) MARY MARGARET PERRY (NOT PHILLIPS)

i → iii

△ ii INA BLANCHE PRIVETTE
△ MD(1) CLEM WESLEY PEARCE (V) → (VII)

△ (III) JAMES VANCE PEARCE
△ MD(1ST) DESMOND CREECH 4 CHILDREN →

△ MD(2ND) ANNIE ELIZA PERRY - 2 CHILDREN →

(VI) CLELLIE ONEIDA PEARCE
△ (A) ALICE ANNE CAUDLE
△ (B) MARTAN RAYE CAUDLE
△ (C) GAIL LILES

James Vance Pearce

Birth 1892 in Franklin, North Carolina,
Death 1964 in Raleigh, Wake, North Carolina,

2

Spouse & Children

- Desamond Creech 1899 -
- Private
- Private
- James Macon Pearce 1926 - 2007
- Milton Clem Pearce 1933 - 1991

Spouse & Children

- Annie Eliza Perry 1897 - 1921
- Private
- Private

William Luther Pearce

Birth 20 Jan 1888 in Franklin, North Carolina,
Death 29 Sep 1947 in Franklin, North Carolina,

Nona Margaret Pearce

Birth 31 Dec 1890 in Franklin, North Carolina
Death 11 Jun 1979 in Wake, North Carolina,

Herbert Clem Pearce

Birth 1894 in Franklin, North Carolina, United States
Death 18 Jan 1947 in Raleigh, Wake, North Carolina,

John Macon Pearce

Birth 5 Mar 1899 in Franklin, North Carolina,
Death 14 Mar 1922 in Raleigh, Wake, North Carolina,

Clellie Oneida Pearce

Birth 1899 in Youngsville, Franklin, North Carolina,
Death 1980 in Youngsville, Franklin, North Carolina,

Priestley Earl Pierce

Birth 5 Sep 1903 in Wake, North Carolina,
Death 2 Dec 1967 in Raleigh, Wake, North Carolina,

Cecil Pearce

Birth 1905 in Franklin, North Carolina,
Death

① See Pg 12 RPU Sojourin 21 SEP 1982

△ Margaret Phillips and William Prunette,
son of Anna U of the Richard U III/
Berkeley U Subclass.

② RPU NOTE 26 JAN 2014. My research on the Anna U and of
the Richard U, III / Berkeley U Subclass reveals that her
son William K. Prunette married **Mary Margaret Perry**
not Margaret Phillips as indicated in ① above.
As of this date I am making this change in my
Master Outline and entering the correction in my
best copy of the relevant UB issue 3 Vol 4 JUL 1983

○ From Perry Family - Entry 16 MAY 2009 - W^m Winston Perry Section
 - Pg 17 - work of Mark Perry

- △ I. William Winston Perry "Little Billy" b. Abt 1926
 - △ md Abt 1944 (?) Martha Hollowell b. Abt 1920 d. Abt OCT 1907
 - △ A. James Winston Perry b. 7 JUL 1946 (?) d. 3 JAN 1815
 - △ md 14 AUG 1978 (?) Mary Ann Cooper
 - △ I. Burrell Perry b. Abt 1998 (FC, NC) d. Apr 1837 (FC, NC) (FC, NC)
 - △ md ~~7~~ NOV 1807 (?) Mary Abbott "Polly" b. Abt 1788 d. Abt 1862
 - △ a. Clinton Henry Perry b. Abt 1822 (FC, NC) d. Abt 1880 ^{Abt}
 - △ md 30 MAY 1849 (?) Mary Jane Andrews b. Abt 1821 d. 1866
 - i. Allen Canady Perry

5. Allen Canady Perry (b. 18 Nov 1851-Franklin Co., N. C.; d. 18 Nov 1920-Dunn's Twship., Franklin Co., N. C.)

△ sp: Martha Helen Upchurch (b. 11 Nov 1855; d. 10 Feb 1935) [D/O BUREKEL A. U., JR of the Richard U., III / Burekely A. U., Sr Subclan.

△ 6. Mary Elizabeth Perry (b. 3 Nov 1875-Franklin Co., N. C.; d. 18 Apr 1955-Spring Hope, N. C.)

□ sp: Nathaniel B. Lewis

△ 6. Sidney T. Perry (b. 15 Dec 1876-Family Cem. Franklin Co., N. C.; d. 26 Jun 1896)

△ 6. Wiley Jackson Perry (b. 20 Aug 1879-Franklin Co., N. C.; d. 24 Feb 1954-Rex Hosp., Ral., N. C.)

△ sp: Iva E. Williams (b. 5 Feb 1889-Franklin Co., N. C.; m. 7 Dec 1905; d. 21 Jul 1966-Wake Mem. Hosp., Ral., N. C.)

△ 7. Mary L. Perry (b. Abt 1908-Franklin Co., N. C.)

△ 7. Sidney P. Perry (b. 20 Dec 1909-Franklin Co., N. C.; d. 25 Jul 1970)

△ sp: Mary Pauline Beddingfield (b. 17 Dec 1910; m. Abt 1928; d. 4 May 1940)

△ 7. Tyras Ballard Perry (b. 19 Apr 1914-Durham, N. C.; d. 20 Oct 1969-V. A. Hosp., Durham, N. C.)

△ 7. Wiley Jackson Perry Jr. (d. Abt 1917)

△ 6. Annie Lee Perry (b. 12 Jun 1885-Franklin Co., N. C.; d. 22 May 1952-Zebulon, N. C.)

△ sp: Thaddeus E. Hinnant (b. Abt 1880; m. 8 Nov 1905; d. 6 Nov 1961-Louisburg, N. C.)

△ 6. James Fredrick (Fred) Perry (b. 17 Apr 1887-Franklin Co., N. C.; d. 3 Oct 1970-At home, Rt. # 2 Zebulon, N. C.)

△ sp: Lula G. Mullens (b. 8 Nov 1886; m. 13 Sep 1908; d. 3 Dec 1978)

△ 7. Bruce A. Perry (b. Abt 1909-Franklin Co., N. C.)

△ 7. Kenneth S. Perry (b. 5 Oct 1910-Franklin Co., N. C.; d. 29 Jan 1997)
 sp: Mozelle C. (b. 7 Nov 1912)

△ 7. Ruby L. Perry (b. Abt 1915-Franklin Co., N. C.)

△ 7. Margaret V. Perry (b. Abt 1918-Franklin Co., N. C.)

△ 6. Henry Poindexter Perry (b. 6 Dec 1889-Franklin Co., N. C.; d. 5 Feb 1976)

△ sp: Pattie Pearl Richardson (b. Abt 1895; m. 15 Dec 1912)

△ 7. Mildred Perry (b. 20 Jun 1927-Nash Co., Spring Hope, N. C.; d. 2 Feb 1966-Wake Mem. Hosp., Ral., N. C.)

△ sp: George F. Kennedy

△ 6. Raymond Allen Perry (b. 15 Jun 1892-Franklin Co., N. C.; d. 16 Feb 1977)

△ sp: Lucy B. Tant (b. 18 Apr 1893; m. 24 Dec 1911; d. 23 Nov 1986)

△ 7. Claude Stephen Perry (b. 19 Oct 1912-Franklin Co., N. C.; d. 31 Mar 1973)

△ sp: Pansy Parker (b. 14 Jan 1917; d. 21 Sep 1971)

△ 7. Martha Hazel Perry (b. 3 Jan 1914-Franklin Co., N. C.; d. 5 Jun 1926)

△ 7. Clyde J. Perry (b. 21 Jul 1916-Franklin Co., N. C.; d. 29 Nov 1972)
 sp: Blonnie S. (b. 17 Nov 1915)

△ 7. Betty Sue Powell (b. 15 Jan 0019; d. 12 Apr 1937)

△ 7. Willie Boyette Hinnant (b. 1 Sep 1906-Franklin Co., N. C.; d. 25 Mar 1973)

△ sp: Ollie Thomas Wester

△ 7. Edgar Lee Hinnant (b. 9 Feb 1908; d. 16 Jun 1908)

△ 7. Helen Varona Hinnant (b. 17 Apr 1909; d. 6 Jan 1983)

△ sp: Earl Ray Vaughan

△ 7. Gertrude Mae Hinnant (b. 1 Jun 1912; d. 28 Nov 1999)

△ sp: Ned Cecil Bullock

△ 7. Allen Woodrow Hinnant (b. 23 May 1914; d. 13 Apr 1999)

△ sp: Ruth Virginia Bell Pearce

△ 7. Mary Kathryn Hinnant (b. 27 Sep 1917; d. 12 Mar 1977)

△ sp: Alfred Lee Daniels Whesless

△ 7. Thaddeus Edgar (Peter) Hinnant Jr. (b. 13 Oct 1919; d. 16 Dec 1984)

△ sp: Erma Jean Beddingfield

MARY PEARCE PERRY

ARTICLE 483 "WM BAKER 1725-1776" FRANKLIN CO, NC HERITAGE BOOK 2008

I. W^m BAKER b 1725 (NANSEMOND CO VA) d 1776 () MD () MARY JORDON - 5 CHILDREN
 [ARTICLE 483 BY TAMMY (BAKER) MORTON
 b/o WAYNE B. & CAROL WILDER

- DA. CHARITY B. } NO FURTHER INFO
- DB. ALICE B. } MORE KNOWN NOT GIVEN 483 [TWINS?]
- DC. MARY B. } →
- DD. JAMES B. } →
- DE. HENRY B. b 1750 } →

- MD () SALLY -- b 1758 ⁸ CHILDREN
- DA 1. RICHARD B.
- DA 2. JOE B.
- DA 3. HENRY B. JR b 1816
- DA 4. BLAKE B.
- DA 5. TEMBERENCE B.
- DA 6. PEECY B.
- DA 7. ELIZABETH B.
- DA 8. BENJAMIN B. b 1802
MD 26 FEB 1823 ()
- DA MARY PEARCE PERRY b 1802
- DA D/o BEN PERRY
- DA LEVY B. b 1828
- DA C. JESSIE B. b 1828
- DA D. LEMUAL B. b 1840
- DA R. LEVIN B. b 1841
- DA F. EMILY B. b 1846
- DA G. SIMON B. b 1826 MD 30 NOV 1844
- DA MARY PERRY b 1826 ^{TEN} CHILDREN
- DA I. JASPER B.
- DA M. BENJAMIN B MD 10 NOV (WAKE CO NC) 1870 →
 DA AMELIA PERRY "EMILY" [16 DEC 1849 -
 D/o LLOYD BRYANT PERRY "BRIER"
 & MARY DENTON "POLLY"
 DA (I) LEVIN B. [LEVIN YANCY BAKER 1870-1923]
 DA (II) JOHN WESLEY B. [1 OCT 1872 - 8 MAY 1939]
 DA (III) ALLISON PERRY B. [1898-1940]
 DA (IV) WILLIAM B. "ED" [W^m EDWARD B -4C b 1893]
 DA (V) SARAH JANE B. [b JUN 1885]
 DA (VI) SIDDEE B. [SIDDEE S. B. 1878 - 5C - MD JOHN PERRY]
 DA (VII) KEARNEY B. "DOC" [WILTON KEARNEY B. OR KEARNEY WILSON B.]
 DA (VIII) CHARLIE D. B. [b 1878]
 DA (IX) JOE DAVIS B.
 DA (X) MARY ROSE B. [FEB 1880]
 DA (XI) JAMES SIMON B. b 1883 (YOUNGEST SON)
 DA MD () ROSA LEE ROGERS

- DA (A) CARL B.
- DA (C) ROSA MAE B. [COOPERATOR]
- DA (D) NELLIE B.
- DA (E) NED HINTON B.
- DA (F) ROGER REYNOLDS B.
- DA (G) AUBREY B. [F. AUBREY B.]
- DA (B) GEORGIE BROWN B. b 15 MAY 1912 () d 26 NOV 1966
 () BUR - BETHLEHEM BAPT CH. CEM., FRANKLIN CO NC
 DA MD 6 DEC 1933 () ROSA LEE JONES "GRANNY ROSE"
 b 26 FEB 1917 () STILL LIVING 2007
 DA (1) EMILY MARGUERITE B.
 DA (2) ROBERT REYNOLDS B.
 DA (3) GEORGE RAY B.
 DA (4) JERRY WAYNE B. [MD () CAROL WILDER]
 DA (5) JAMES COLE B. STILLBORN
 MAR 1946 - (BUR - AS FAT)
 DA (6) BARBARA JEAN B.
 DA (7) JAMES STEWART B.

[15 DEC 20 JUN] [HE MD (2ND) SALLY (EARLLE) SMITH - SHE HAD 3 SONS
 1848 - 1924] [HE MD (2ND) SALLY (EARLLE) SMITH - SMITH BOYS]
 28 APR 1916]

- DA M. PERRY B. [b 1845]
- DA M. CHARLOTTE B. b 1851 [MD () W^m R - HAD SON SIMON ROGERS 1882 - HZ 7 FAT OF
 DA M. MARY EVA BENNETT B. b 1856
 DA M. NANCY HELEN B. b 1857 [MD () THOMAS ROGERS & HAD 1 CHLD = W^m ROGERS]
 DA M. WILLIAM J. B. b 1858 [W^m JASPER B.]
 DA M. REBECCA B. b 1862 [MD () STANLEY HORTON]
 DA M. MARTHA B. b 1865
 DA M. GERTRUDE B. 1870

S EMO N N M N
 ROGERS - COOP

① See Str 12 JUL 1997 Lewis Timothy Ferris & RPA

I. John U, III - Head of Class

A. John U, VII

1. John Wesley U

a. Sarah Evelyn U

i. Madie Manneria Osborne b 2 APR 1897 (Alleghany Co, NC)
md 12 SEP 1908 () John Wesley Andrews b 27 AUG 1889 ()
d 29 NOV 1976 () (Bur - Antioch Cem, near Stratford, NC). Merchant
Children listed.

ii. Edward Osborne b 15 (5) JAN 1893 (Alleghany Co, NC) d about
1977 (WV). md RUIE PERRY - They lived in WV - Had 9-10 children.

iii. Charlie Glenn Osborne b 15 JUN 1896 (Alleghany Co, NC) (Twin)
d about 1974 md () Beatrice Sylls [Need to confirm that
Beatrice Sylls was actually the name of his wife - RPA]
They lived in WV. Children listed.

iv. Verlie Leona Osborne b 1 JUN 1896 () d 23 OCT 1979 () (Bur - Richard-
son Cem.) md 31 MAR 1917 () Millard Fillmore Reten b 22 AUG
1895 (Wilkes Co, NC) d 10 OCT 1978 () (Bur - AS WIF) Verlie = Twin
Children listed.

v. Amos Victor Osborne b 30 MAR 1906 (30 MAR 1901) (Wilkes Co, NC)
d 19 JUL 1982 (17 NOV 1982) (17 JUL 1982) (Wilkes Co, NC) (Bur - Alleghany
Co, NC) md (1st) Ann Royal; md (2nd) - - Darnell ?? .

② See Str 15 APR 1999 John Raymond Perry & RPA

Mary Ruie Perry d Bluefield Sanitarium, Bluefield,
Meyer Co, WV. md Wiley Edward Osborne b Ashe Co, NC
(Nat Alleghany Co, NC)

MARY RUIE PERRY

PGZ (2) XID-42113

(3) Item in It 1 FEB 1999 Learn Timothy Femes & RPH

INFORMATION ON 24-505 056 C2317

1. PLACE OF DEATH:
 (a) County: Mercer
 (b) Magisterial District: _____
 (c) City or Town: Bluefield Sanitarium
 (d) Address: _____
 (e) Length of Stay: _____
 (f) Stay in this community: _____

2. Home (Usual Residence) of Deceased:
 (a) State: W. Va. (b) County: Putnam
 City or Town: Roderfield
 Rural or City: _____
 Street No.: _____
 Foreign Born Stay in U. S. A.? _____

3. (a) FULL NAME: Ms. Ruie Osborne
3. (b) If Veteran, name war: _____ **3. (c) Social Security No.:** _____

4. Sex: Female **5. Color of race:** White **6. (a) Married, Single, Widowed, or Divorced:** Married

6. (b) Name of Husband or Wife: Wiley Osborne
6. (c) If Alive, Give Age: _____ years

7. Birth date of deceased: Feb 3, 1900
 (Mo. Day Year)

8. Age: 60 **Years:** _____ **Months:** _____ **Days:** _____ **If less than one day:** _____ **Hr.:** _____ **Min.:** _____

9. Birthplace: Wilkes County North Carolina
 Town, County and State

10. Usual Occupation: _____
11. Industry or Business: _____

12. Father's Name: Isaac Perry
13. Birthplace: North Carolina
14. Mother's Maiden Name: Sarah Ferrington
15. Birthplace: North Carolina

16. Informant's Sig.: _____
 Address: _____

17. Date of Death: 9-25-60
 Mo. Day & Yr. **18. Attd. by Dr.:** _____
 19 to _____ 19 _____

19. Cause of Death: Fumor
Sig.: Dr. Paine M.D.

20. Location and House No.: _____

21. Date and Time of Removal of Home: Removal to the Academy
22. Time of Service: Sunday at 11:00 A.M.
 Day _____ A.M. _____ P.M. _____

24. Veteran: at the Roderfield Church of God at Harjo
 Ser. No. _____ Division _____
Roads - with Rev. John White, Pastor in Harjo
 Company _____

25. Member Church or Lodge: Roderfield Church of God
26. Pastor: _____

Cem.: Keegan Memorial Cemetery
Location: Bluefield - W. Va.

Further information on Reverse Side.

3 - CONTINUED

in d Father (deceased)

Survived by husband - Wiley

Mrs Thomas Brooks, Anniston, Alabama

Charley - Cincinnati, Ohio

John Junior Lee, "

James - "

16 Grandchildren

1 Great Grandchildren

Lloyd Perry, Kannapolis, N.C.

Glen " , Wilkesboro, N.C.

Guy " , " "

Mrs. Tom Ashley, Wilkesboro, N.C.

Mrs. Earnest Porter " "

Mrs. Reed Royal " "

Mrs. Lydie ~~Ball~~ Bowling, Kannapolis, N.C.

Mrs.

been a resident of McDowell County the greater part of her life during the past several years at Rodefield. Been in failing health the past 2 years becoming seriously ill recently. Friends as Callhouse & Flourstone

PLACE OF DE

a) County.....

b) Magisterial D:

c) City or Town.

d) Address.....

e) Length of Sta

f) Stay in this co

(a) FULL NAM:

(b) If Veteran, r

Sex	5. C
Male	

(b) Name of Hu

(c) If Alive, Gi:

Birth date of d:

Age	Years
-----	-------

Birthplace.....

Usual Occupat

Industry or Bu

Father's Name.....

Birthplace.....

Mother's Maiden Name

Birthplace.....

Informant's S:

Address.

W. J. 24. 6. 21

MARY RUIE PERRY. 1769

XID-42113

④ See ltr 19 MAY 1999 John Raymond Perry to RPH

Ruie Perry [MARP] md 26 APR 1916 (Alleghany Co, NC)

Uncle Edward Osborne.

See Perry Family - Entry 16 MAR 2009 - Waltham sections - Pg 38

I. Waltham Perry b Abt 1928 & 25 AUG 1990

Δ A. James Perry, 21 b 1951-1960 d Aft 1839 md unknown

Δ I. Bennett Perry b 1981-1989 (?) d Aft 2 DEC 1840 Bef MAR 1841

Δ md Aft 1808(?) Nancy Cooley b Abt 1990 d Aft 1866

Δ 4. John Sidney Perry (b.Abt 1833-Franklin Co.,N. C.)

Δ sp: Mary A Upchurch (b.Abt 1836-Franklin Co.,N. C.;m.12 Dec 1854;d.Abt 1922)

[D/O LITTLE BERRY U & E/D/O
SUBAL U, I - HEAD OF CLAN]

Δ 5. Leonard Bennett (Lynn) Perry (b.Abt 1856)

Δ sp: Nellie Catharine (Cassie) Phillips (b.Abt 1858;m.11 Jan 1877;d.21 Aug 1923-Harris Twshp. Franklin Co.,N. C.)

Δ 6. Ada Perry (b.9 May 1879-Franklin Co.,N. C.;d.7 Mar 1954)

Δ sp: Richard Phillips

Δ 6. John Sidney Perry (b.8 Mar 1881-Franklin Co.,N. C.;d.7 Feb 1956-Franklin Mem. Hosp. Louisburg,N. C.)

Δ sp: Bessie Fuller (b.Abt 1888-Granville Co.,N. C.;m.17 Sep 1906(Div))

Δ 6. Lassiter Onnie Perry (b.9 Mar 1884-Franklin Co.,N. C.;d.17 Jan 1951-Youngsville,N. C.)

Δ 6. Paul Perry (b.Abt 1886-Franklin Co.,N. C.)

sp: UNKNOWN

Δ 7. Nannie Perry (b.Abt 1918-Franklin Co.,N. C.)

Δ 6. Robinson Crusoe Perry (b.23 Jul 1887-Franklin Co.,N. C.;d.26 Jan 1959-Franklin Co.,N. C.)

Δ sp: Naomi (Nancy) Clifton (b.Abt 1890;m.4 Oct 1908)

Δ 6. Siddie Perry (b.Abt 1888-Franklin Co.,N. C.)

Δ 6. Berry Perry (b.8 Sep 1892-Franklin Co.,N. C.;d.1 Jul 1929-Harris Twshp.,Franklin Co.,N. C.)

Δ 6. Luther (Luke) Perry (b.Abt 1896-Franklin Co.,N. C.)

Δ sp: Adna (b.Abt 1898;m.Abt 1922)

Δ 6. Pearl Perry (b.Abt 1898-Franklin Co.,N. C.)

Δ 5. James Berry Perry (b.Abt 1858-Franklin Co.,N. C.;d.8 Jul 1940-Youngsville,N. C.)

Δ sp: Lillian M. (Lillie) Mitchell (b.Abt 1873;m.23 Jun 1903)

Δ 5. William Henry Perry (b.Abt 1860-Franklin Co.,N. C.;d.5 Apr 1907)

Δ sp: Nannie May (b.18 Jan 1863;m.Abt 1881;d.11 Oct 1901)

Δ 6. Ina Perry (b.19 Jul 1883-Franklin Co.,N. C.;d.29 Mar 1957-Franklin Co. Mem Hosp. Louisburg,N. C.)

Δ sp: M. L. Fowler → Δ 7. Luther Fowler (b.Abt 1904)

Δ 6. Henry Kearney Perry (b.25 Jun 1885-Franklin Co.,N. C.;d.8 Dec 1963-Roger's Nursing Home, Wake Forest, N. C.)

Δ sp: Roena Florence Johnson (b.16 Aug 1888;m.10 Dec 1904;d.2 Mar 1966)

Δ 6. Willie Clyde Perry (b.6 Jan 1888-Franklin Co.,N. C.;d.2 Sep 1942)

Δ 6. Herbert Redford (Red) Perry (b.29 Mar 1888-Franklin Co.,N. C.;

d.21 Oct 1957-Ben Franklin Boarding Home,L.N. C.)

Δ sp: Viola Pink Gay (b.1 Aug 1888-Franklin Co.,N. C.;m.5 Jan 1908;d.29 Jun 1964)

Δ 7. Jerrell Perry (b.Abt 1910-Franklin Co.,N. C.)

Δ 7. William L. Perry (b.Abt 1911-Franklin Co.,N. C.)

Δ 7. Stella Mae Perry (b.Abt 1914-Franklin Co.,N. C.)

Δ 7. Ned Talmadge Perry (b.Abt 1917-Franklin Co.,N. C.)

Δ 7. Mary Sue Perry

Δ 6. Norma Perry (b.Abt 1891-Franklin Co.,N. C.)

Δ 6. Verna (Burma) Perry (b.Abt 1893-Franklin Co.,N. C.)

Δ 6. Maud Perry (b.Abt 1896-Franklin Co.,N. C.;d.30 Jun 1967-Wake Mem. Hosp. Ral.,N. C.)

Δ sp: Lewis Privette

Δ 6. Raymond Myers Perry (b.Abt 1898-Franklin Co.,N. C.)

Δ sp: Zoie Perry (b.Abt 1881-Franklin Co.,N. C.;m.11 Dec 1901)

Δ 5. Nancy Perry (b.15 Mar 1861;d.21 Jun 1901)

Δ 7. Norman Graham Perry (b.18 Jul 1908-Franklin Co.,N. C.;

d.19 Feb 1938-Person Co. Roxboro,N. C.)

Δ 7. Nannie Perry (b.Abt 1918-Franklin Co.,N. C.)

Δ 7. Lillie Clifton Perry (b.Abt 1910-Franklin Co.,N. C.)

Δ sp: Eugene Bennett Strickland (b.14 Mar 1906-Franklin Co.,N. C.;m.22 Dec 1929)

Δ 8. Eugene Strickland (b.29 Jun 1931)

Δ 7. Julius L. Perry (b.Abt 1912-Franklin Co.,N. C.)

Δ 7. Herbert Moore Perry (b.10 Aug 1913-Franklin Co.,N. C.;d.6 Apr 1967-Raleigh,N. C.)

Δ 7. Claude Milton Perry (b.23 Oct 1915-Franklin Co.,N. C.;d.11 Nov 1954-Youngsville,N. C.)

Δ 7. Virginia Perry (b.Abt 1918-Franklin Co.,N. C.)

Δ 7. Clyde Perry (b.Abt 1921-Franklin Co.,N. C.)

Δ 7. Eugene Perry (b.Abt 1925-Franklin Co.,N. C.)

Δ 7. Johnson Perry (b.Abt 1925-Franklin Co.,N. C.)

Δ 7. Edward Perry (b.Abt 1928-Franklin Co.,N. C.)

Δ 7. Stancy Perry (b.Abt 1905-Franklin Co.,N. C.)

Δ sp: Julius J. Wright Sr.

Δ 8. Edward Eugene Wright

Δ 8. Betty Joyce Wright

Δ 8. Alvin Cole Wright

Δ 8. Julius J. Wright Jr.

Δ sp: UNKNOWN

Δ 9. Juliann Wright

Δ sp: Mr. Baker

Δ 10. Jennifer Baker

Δ 7. William Henry Perry (b.10 Oct 1907-Franklin Co.,N. C.;

d.7 Nov 1987-Wake Co.,N. C.)

Δ sp: Maggie Privette (b.Abt 1911;m.12 Mar 1927;d.24 Sep 1995)

Δ 8. Doris A. Perry (b.Abt 1929)

Δ 8. Barbara Perry (b.21 Jan 1936-Franklin Co.,N. C.;

d.Apr 1973-Wake Co.,N. C.)

Δ 7. John Perry (b.Abt 1909-Wake Co.,N. C.)

Δ 7. Ennis Perry (b.Abt 1911-Franklin Co.,N. C.)

Δ 7. Ruby Perry (b.Abt 1914-Franklin Co.,N. C.)

Δ 7. Murphy N. Perry (b.31 Oct 1915-Franklin Co.,N. C.;d.24 May 1983)

Δ 7. Mary B. Perry (b.Abt 1918-Franklin Co.,N. C.)

Δ 7. Elva H. Perry (b.6 Aug 1918-Franklin Co.,N. C.;d.11 Sep 1961)

Δ 7. Varina Perry (b.21 May 1921-Franklin Co.,N. C.)

Δ sp: Kirby B. Bunn (b.12 Mar 1924;d.25 Jul 1980)

Δ 7. Hilda Perry (b.Abt 1923-Franklin Co.,N. C.)

Δ 7. Florence B. Perry (b.Abt 1929-Franklin Co.,N. C.)

MATTHEW ELIAS PERRY

○ RPK/SSU in Raleigh, NC - visit to Erma Jean Clifton - NOTES for 31 JUL 2009 (FRI) visit.

RPK & SSU spent from 9:00 AM - 11:30 AM with

△ Erma Jean Clifton & husband Leo Spandhoek (now 83 - Erma is 77) & Erma's son John Perry

John is a fine young man (40+) and very engaging. He offers to email me byoburn photos.

John & Phyllis Perry
3212 Old Neusiok Trail
Wake Forest, N.C. 27587
919-266-0255
John-rebeljohn@netzero.net
Phyllis-pkrp@hotmail.com

TO
BIOFILE
OF
JOHN
ALFRED
&
THESE
I
PROCESSED

△ Mrs Perry's son
Benjamin Perry - FC, NC
△ A. Nathaniel Perry W.C., NC
△ I. Matthew

Elias Perry - FC, NC

△ a. Alfred Perry

△ i. John Perry and Phyllis

He has only had a couple of days back to Franklin Co, NC.

One of the family from the Crossroads Area was in 1st NC Regt or was 1534.

□ Erma had prepared coffee & sweet rolls for our session.

[ALFRED LEE PERRY (1ST) WAS OT
ERMA JEAN CLIFTON 60/1956 W^m Kearney
Ivory U
R. III/
JAMES
U, VII
Kearney
U
line

MATTHEW ELIAS PERRY

○ From Profile of John Aldred Perry - Entry 10 AUG 2009

I. Richard U, III

A. James U, VII

1. Kearney U 1808-1883

a. James W. U. b 26 JAN 1839

i Erma Gaynelle U b 25 SEP 2008

△ Erma Gaynelle Upchurch-4 (William Ivan Upchurch-3, James W. Upchurch-2, Kearney Upchurch-1). She was born on 25 Sep 1908 in Wake, North Carolina, USA. Baptism on 25 Sep 1921 in Neuse River, Wake, North Carolina, USA. She died on 20 Feb 1998 in Wake, North Carolina, USA. Burial was Wake Cross Roads Baptist Church Cemetery.

△△△ John Vaden Clifton is the son of Lonnie Newsome Clifton and Ximena Branch Dail. He was born on 03 Oct 1907 in Wake, North Carolina, USA. He died on 29 Sep 1982 in Wake, North Carolina, USA. Burial on 01 Oct 1982 (Wake Cross Roads Baptist Church Cemetery). Occupation was Civil & Mechanical Engineer.

John Vaden Clifton and Erma Gaynelle Upchurch. They were married on 09 May 1930 in Wake, North Carolina, USA. They had 2 children.

11. i. △ Erma Jean Clifton. She was born on 20 Jun 1932 in Wake, North Carolina, USA.
△□ She married Aldred Lee Perry. They were married on 26 Jan 1951 in Wake, North Carolina, USA.
- ii. △ Betty Vaden Clifton. She was born on 18 Sep 1936 in Wake, North Carolina, USA. She married Bobby G. Clark. They were married on 18 Dec 1954 in Wake, North Carolina, USA. She died Aug 1998 in Wake, North Carolina, USA. Reference ID was 161. Burial was Wake Cross Roads Baptist Church Cemetery.

11. Erma Jean Clifton-5 (Erma Gaynelle Upchurch-4, William Ivan Upchurch-3, James W. Upchurch-2, Keamey Upchurch-1). She was born on 20 Jun 1932 in Wake, North Carolina, USA.

△△△ Aldred Lee Perry is the son of Matthew Elias Perry and Winnie Mae O'Neal. He was born on 28 Aug 1927 in Wake, North Carolina, USA.

Aldred Lee Perry and Erma Jean Clifton. They were married on 26 Jan 1951 in Wake, North Carolina, USA. They had 3 children.

i. □ Infant Perry. Stillborn Mar 1962.

12. ii. △ John Aldred Perry. He was born on 16 Sep 1956 in Raleigh, Wake, North Carolina, USA. He married Belinda Frances Poole. They were married on 25 Jun 1977 in Raleigh, Wake, North Carolina, USA.

iii. △ Ashley Lee Perry. He was born on 25 Jun 1958 in Raleigh, Wake, North Carolina, USA.

△ Leo J. Spaanbroek. He was born on 03 Mar 1926 in Ede, Gelderland, Netherlands.

Leo J. Spaanbroek and Erma Jean Clifton. They were married on 23 Jul 1997 in Florence, Florence, South Carolina, USA. They had no children.

MAUDE HORTENBE PERRY

XFD-24123

See Perry Family - Entry 16 MAY 2009 - Waltham section - Pg 38

I. Waltham Perry b. Abt 1928 & 25 AUG 1990

Δ A. James Perry, 21 b. 1751-1760 d. Aft 1839 md unknown

Δ I. Bennett Perry b. 1781-1789 (?) d. Aft 2 DEC 1840 Bef MAR 1841

Δ md Abt 1808(?) Nancy Cooley b. Abt 1790 d. Aft 1866

- Δ 4. John Sidney Perry (b. Abt 1833-Franklin Co., N. C.)
- Δ sp: Mary A Upchurch (b. Abt 1836-Franklin Co., N. C.; m. 12 Dec 1854; d. Abt 1922)

[D/O LITTLE BERRY U # 60/6
SUBAL 4, I - HEAD OF CLAN]

- Δ 5. Leonard Bennett (Lynn) Perry (b. Abt 1856)
 - Δ sp: Nellie Catharine (Cassie) Phillips (b. Abt 1858; m. 11 Jan 1877; d. 21 Aug 1923-Harris Twship. Franklin Co., N. C.)
 - Δ 6. Ada Perry (b. 9 May 1879-Franklin Co., N. C.; d. 7 Mar 1954)
 - Δ sp: Richard Phillips
 - Δ 6. John Sidney Perry (b. 8 Mar 1881-Franklin Co., N. C.; d. 7 Feb 1956-Franklin Mem. Hosp. Louisburg, N. C.)
 - Δ sp: Bessie Fuller (b. Abt 1888-Granville Co., N. C.; m. 17 Sep 1906(Div))
 - Δ 6. Lassiter Onnie Perry (b. 9 Mar 1884-Franklin Co., N. C.; d. 17 Jan 1951-Youngsville, N. C.)
 - Δ 6. Paul Perry (b. Abt 1886-Franklin Co., N. C.)
 - sp: UNKNOWN
 - Δ 7. Nannie Perry (b. Abt 1918-Franklin Co., N. C.)
 - Δ 6. Robinson Crusoe Perry (b. 23 Jul 1887-Franklin Co., N. C.; d. 26 Jan 1959-Franklin Co., N. C.)
 - Δ sp: Naomi (Nancy) Clifton (b. Abt 1890; m. 4 Oct 1908)
 - Δ 6. Siddie Perry (b. Abt 1888-Franklin Co., N. C.)
 - Δ 6. Berry Perry (b. 8 Sep 1892-Franklin Co., N. C.; d. 1 Jul 1929-Harris Twship., Franklin Co., N. C.)
 - Δ 6. Luther (Luke) Perry (b. Abt 1896-Franklin Co., N. C.)
 - Δ sp: Adna (b. Abt 1898; m. Abt 1922)
 - Δ 6. Pearl Perry (b. Abt 1898-Franklin Co., N. C.)
- Δ 5. James Berry Perry (b. Abt 1858-Franklin Co., N. C.; d. 8 Jul 1940-Youngsville, N. C.)
 - Δ sp: Lillian M. (Lillie) Mitchell (b. Abt 1873; m. 23 Jun 1903)
- Δ 5. William Henry Perry (b. Abt 1860-Franklin Co., N. C.; d. 5 Apr 1907)
 - Δ sp: Nannie May (b. 18 Jan 1863; m. Abt 1881; d. 11 Oct 1901)
 - Δ 6. Ina Perry (b. 19 Jul 1883-Franklin Co., N. C.; d. 29 Mar 1957-Franklin Co. Mem Hosp. Louisburg, N. C.)
 - Δ sp: M. L. Fowler → Δ 7. Luther Fowler (b. Abt 1904)
 - Δ 6. Henry Kearney Perry (b. 25 Jun 1885-Franklin Co., N. C.; d. 8 Dec 1963-Roger's Nursing Home, Wake Forest, N. C.)
 - Δ sp: Roena Florence Johnson (b. 16 Aug 1888; m. 10 Dec 1904; d. 2 Mar 1966)
- Δ 6. Willie Clyde Perry (b. 6 Jan 1888-Franklin Co., N. C.; d. 2 Sep 1942)
- Δ 6. Herbert Redford (Red) Perry (b. 29 Mar 1888-Franklin Co., N. C.; d. 21 Oct 1957-Ben Franklin Boarding Home, L. N. C.)
 - Δ sp: Viola Pink Gay (b. 1 Aug 1888-Franklin Co., N. C.; m. 5 Jan 1908; d. 29 Jun 1964)
 - Δ 7. Jerrell Perry (b. Abt 1910-Franklin Co., N. C.)
 - Δ 7. William L. Perry (b. Abt 1911-Franklin Co., N. C.)
 - Δ 7. Stella Mae Perry (b. Abt 1914-Franklin Co., N. C.)
 - Δ 7. Ned Talmadge Perry (b. Abt 1917-Franklin Co., N. C.)
 - Δ 7. Mary Sue Perry
 - Δ 6. Norma Perry (b. Abt 1891-Franklin Co., N. C.)
 - Δ 6. Verna (Burma) Perry (b. Abt 1893-Franklin Co., N. C.)
 - Δ 6. Maud Perry (b. Abt 1896-Franklin Co., N. C.; d. 30 Jun 1967-Wake Mem. Hosp. Ral., N. C.)
 - Δ sp: Lewis Privette
 - Δ 6. Raymond Myers Perry (b. Abt 1898-Franklin Co., N. C.)
 - Δ sp: Zoic Perry (b. Abt 1881-Franklin Co., N. C.; m. 11 Dec 1901)
- Δ 5. Nancy Perry (b. 15 Mar 1861; d. 21 Jun 1901)
 - Δ 7. Norman Graham Perry (b. 18 Jul 1908-Franklin Co., N. C.; d. 19 Feb 1938-Person Co. Roxboro, N. C.)
 - Δ 7. Nannie Perry (b. Abt 1918-Franklin Co., N. C.)
 - Δ 7. Lillie Clifton Perry (b. Abt 1910-Franklin Co., N. C.)
 - Δ sp: Eugene Bennett Strickland (b. 14 Mar 1906-Franklin Co., N. C.; m. 22 Dec 1929)
 - Δ 8. Eugene Strickland (b. 29 Jun 1931)
 - Δ 7. Julius L. Perry (b. Abt 1912-Franklin Co., N. C.)
 - Δ 7. Herbert Moore Perry (b. 10 Aug 1913-Franklin Co., N. C.; d. 6 Apr 1967-Raleigh, N. C.)
 - Δ 7. Claude Milton Perry (b. 23 Oct 1915-Franklin Co., N. C.; d. 11 Nov 1954-Youngsville, N. C.)
 - Δ 7. Virginia Perry (b. Abt 1918-Franklin Co., N. C.)
 - Δ 7. Clyde Perry (b. Abt 1921-Franklin Co., N. C.)
 - Δ 7. Eugene Perry (b. Abt 1925-Franklin Co., N. C.)
 - Δ 7. Johnson Perry (b. Abt 1925-Franklin Co., N. C.)
 - Δ 7. Edward Perry (b. Abt 1928-Franklin Co., N. C.)
 - Δ 7. Stancy Perry (b. Abt 1905-Franklin Co., N. C.)
 - Δ sp: Julius J. Wright Sr.
 - Δ 8. Edward Eugene Wright
 - Δ 8. Betty Joyce Wright
 - Δ 8. Alvin Cole Wright
 - Δ 8. Julius J. Wright Jr.
 - Δ sp: UNKNOWN
 - Δ 9. Juliann Wright
 - Δ sp: Mr. Baker
 - Δ 10. Jennifer Baker
 - Δ 7. William Henry Perry (b. 10 Oct 1907-Franklin Co., N. C.; d. 7 Nov 1987-Wake Co., N. C.)
 - Δ sp: Maggie Privette (b. Abt 1911; m. 12 Mar 1927; d. 24 Sep 1995)
 - Δ 8. Doris A. Perry (b. Abt 1929)
 - Δ 8. Barbara Perry (b. 21 Jan 1936-Franklin Co., N. C.; d. Apr 1973-Wake Co., N. C.)
 - Δ 7. John Perry (b. Abt 1909-Wake Co., N. C.)
 - Δ 7. Ennis Perry (b. Abt 1911-Franklin Co., N. C.)
 - Δ 7. Ruby Perry (b. Abt 1914-Franklin Co., N. C.)
 - Δ 7. Murphy N. Perry (b. 31 Oct 1915-Franklin Co., N. C.; d. 24 May 1983)
 - Δ 7. Mary B. Perry (b. Abt 1918-Franklin Co., N. C.)
 - Δ 7. Elva H. Perry (b. 6 Aug 1918-Franklin Co., N. C.; d. 11 Sep 1961)
 - Δ 7. Varina Perry (b. 21 May 1921-Franklin Co., N. C.)
 - Δ sp: Kirby B. Bunn (b. 12 Mar 1924; d. 25 Jul 1980)
 - Δ 7. Hilda Perry (b. Abt 1923-Franklin Co., N. C.)
 - Δ 7. Florence B. Perry (b. Abt 1929-Franklin Co., N. C.)

21 MAR 2009 - Amplification of The Family of Willie Perry b 1805
 earlier documented by RPA on 1 AUG 2008 - The sketches
 below locate only additional details or clarifications

1900 CENSUS - HARRIS TWP, FRANKLIN CO, NC

Name	Age
William H Perry HEAD	OCT 1859 40
Nanie Perry WIFE [10, 8]	JUN 1860 39
Ina Perry DAUGHTER	JUL 1883 17
Henry K Perry SON	JUN 1885 14
Clyde Perry SON	FEB 1887 13
Red Perry SON	MAR 1889 11
Norma Perry DAUGHTER	MAY 1891 9
Verna Perry DAUGHTER	FEB 1893 7
Maud Perry DAUGHTER	APR 1894 4
Ray M Perry SON	JUN 1898 2

1910 HARRIS TWP - FRANKLIN CO, NC

Name	BORN	AGE
Willie C Perry SINGLE, HEAD	1888	22
Nonie Perry SIS	1891	19
Burma Perry SIS	1894	16
Maud Perry SIS	1896	14
Raymond Perry BRO	1898	12
Mary A Perry G-M WD (CANNOT READ)	1840	70 (16)

1920 HARRIS TWP - FRANKLIN CO, NC

RENTS Name	BORN	AGE
Waki B Privett HEAD	1890	30
Maud Privett WIFE [MAUD PERRY]	1897	23
Millard Privett SON	1914	6
Donnald Privett SON	1915	5
Henry Privett SON	1916	4
Hortense Privett DAUGHTER	1917	3
Lenis Privett SON	1918	1
Mary Perry G-MOT WD	1834	86
Sarah Hort LODGER	1901	19
Edward Rhodes LODGER	1902	18

I - - PERRY

A. WILLIS PERRY b 1805

Δ I. John Sidney Perry b 1832/1833 m d L)

Mary A. — b 1834/35 [MARY A U D/O Little Berry U + G/O Jubal U, I - HOE]
 (Same as Mary A. Perry age 70 on 1910 census in home of

Δ Grandson Willie Clyde Perry

a. William Henry Perry b OCT 1859 m d L) NANNIE -- b JUN 1860

Δ i. Red Perry [REED PERRY]

Δ ii. Nanie Perry [NORMA PERRY]

Δ iii. Burma Perry [VERNA PERRY]

← iv. Maud Perry m d L) WILLIE PERRY

Δ [MAUDE HORTENSE PERRY] PRIVETTE, SR

1930 CENSUS HARRIS TWP, FRANKLIN CO, NC

Name	BORN	AGE
Willie B Privett HEAD	1891	39
Maud Privett WIFE	1897	33
Millard Privett SON	1913	17
Donald Privett SON	1914	16
Henry Privett SON	1915	15
Hortense Privett DAUGHTER	1917	13
Louis Privett SON	1918	12
Nannie Privett DAUGHTER	1921	9
Willie B Privett JR SON	1923	7
Mack Privett SON	1924	6
Virginia Privett DAUGHTER	1926	1
Louie Privett DAUGHTER	1929	6/12
McKinley Lucas LODGER	1910	20

I. RICHARD U, III - HOE
 A. BURKELY U, SR

I. RUMAY

a. JAMES BERRY PRIVETTE

i. WILLIE BERRY PRIVETTE

[HENRY PERRY] PRIVETTE

[MAUDE HORTENSE PRIVETTE]

[LEWIS PRIVETTE]

[NANNIE MAE PRIVETTE]

Δ [MFLAN PRIVETTE]

Δ [SAME AS JEAN?]

[LOUIE JOYCE PRIVETTE]

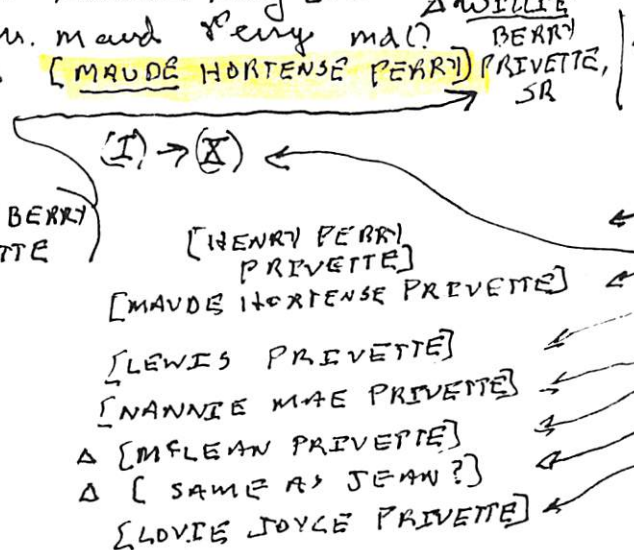

MAUDE HORTENSE PERRY (2) XID-24123

① see Notes of RPA Unit 27 DEC 1989 to Jane NMN Mungia

Maude Perry m. wd. with Benj Prinetts
b. 8 JUL 1890, son of J. Benj Prinetts of the
Richard A, III / Sarahely A. Sabidars. They
had 10-12 children

② see file 6 NOV 1990 Jane NMN Mungia to RPA

Maude Hortense Perry b. 4 JUL 1896 d. 30 JUN
1967 (Pex Hospital, Raleigh, NC) (Bur. W. B.
Prinetts Homeplace at Riley in Franklin
Co, NC wd. with Benj Perry, Sr. b. 8 JUL
1889 d. 18 MAY 196X. Thirteen children.

The Perry Census Records below extracted by RPL 1 AVE 2008 starting with Health Certificate input from Str of Green NMN St Bureau 29 JUL 2008 to RPU - for Henry Kearney PERRY who md Raena Florence Johnson of the Jubal U, I / Little Berry U Subclass - Raena U Line

HENRY KEARNEY PERRY
 b. June 25, 1885 Franklin County, NC
 d. Dec. 8, 1963 Wake Forest, Wake County, NC, Rogers Nursing Home
 Parents: Henry Perry & Hannie Perry
 SS# same as wife's above? [NANNIE]
 Informant: W. H. Perry, RT1, Youngsville, NC
 Burial: Bethlehem Church Cemetery, Franklin Co., NC

1850 CENSUS DAUGHTERS TWP, FRANKLIN CO, NC

1860 CENSUS - HARRIS TWP FC, NC - PD = BAKERS X RDS

Name	B APT	Age
Caesy Perry F	1805	45
Gustin Perry M	1842	8
* Harriet Perry F Δ	1821	29
Harty Perry F	1830	20
John Perry M	1832	18
Laney Perry F	1837	13
Leroy Perry M	1844	6
Lucretia Perry F	1847	3
* Rowena Perry F Δ	1823	27
Sarah Perry F	1834	16
Willis Perry M	1805	45

Name	B APT	Age
John S Perry	1833	27
Mary Perry	1834	26
Bennet L Perry	1856	4
James B Perry	1858	2
William H Perry	1860	6.12
Nancy Perry	1803	57
Martha Andrews B	1846	14

1880 CENSUS, HARRIS TWP FRANKLIN CO, NC

Name	B APT	Age	FARMER
William Perry	1860	20	→ SINGLE
Mary A. Perry	1836	44	
Liddie Perry	1863	17	
Δ Jas. C. Mitchel	1863	17	

1890 CENSUS - HARRIS TWP, FRANKLIN CO, NC

Name	B APT	Age
Mary Perry	1835	35
Leonard Perry	1857	13
Berry Perry	1858	12
Henry Perry	1860	10
Nancy Perry	1861	9

1900 CENSUS - HARRIS TWP FRANKLIN CO, NC

Name	MO 19 YRS	Age
William H Perry	HEAD	OCT 1859 40
Nanie Perry	WIF [10, 8]	JUN 1860 39
Ina Perry	DAU	JUL 1883 17(17)
Henry K Perry	SON	JUN 1885 14
Clyde Perry	SON	FEB 1887 13
Reed Perry	SON	MAR 1889 11
Norma Perry	DAU	MAY 1891 9
Vernor Perry	DAU	FEB 1893 7
Maud Perry	DAU	APR 1896 4
Ray Myers Perry	SON	JAN 1898 2

L FARMER (RPU) OR AUNTS
 * PROB SISTERS/O WIFETS

I. - - PERRY

Δ R. WILLIS P. b 1805 → NANCY
 MD () CAESY - b 1805/1803

- Δ 1. HARTY P. (F) b 1830
- Δ 2. SARAH P. (F) b 1834
- Δ 3. LANEY P. (F) b 1834
- Δ 4. GUSTIN P. (M) b 1842
- Δ 5. LEROY P. b 1844
- Δ 6. LUCRETIA P. b 1847

- Δ Ina P. b JUL 1883
- Δ Mr. HENRY KEARNEY b 25 JUN 1885
- Δ Mr. REED P b MAR 1889
- Δ Mrs. (NANNIE) NORMA P b MAY 1891
- Δ Mr. (BURMA) VERNOR P b FEB 1893 (F) 1910
- Δ Mrs. MAUD P b APR 1896

- Δ 7. JOHN S. P b 1832/1833
 MD () MARY A. - b 1834/35
- Δ 8. BENNETT LEONARD P b 1856/57
- Δ 9. JAMES BERRY b 1858
- Δ C NANCY P b 1861
- Δ d Wm HENRY P b 1859
 MD () NANNIE - - b 1860

- Δ Mr. WILLIE CLYDE P b FEB 1887
- Δ Mrs. RAYMOND P b JAN 1898
- MD () ROSA - - b 1901
- Δ (E) EDITH P. b 1919
- Δ (F) PRESTON P. b 1926

Name	B APT	Age
Willie C Perry	H S	1888 22
Nonie Perry	SIS S	1891 19
Burma Perry	SIS S	1894 16
Maud Perry	SIS S	1896 14
Raymond Perry	BROS	1898 12
Mary A Perry	G M O T	1840 70

Name	RENTS	B APT	Age
Raymon Perry	HEAD	1898	22
Rosa Perry	WIF	1901	19
Edith Perry	DAU	1919	13/12

Name	OWNERS MD AGES 20, 17	B APT	Age
Raymond Perry	HEAD	1898	32
Rosa Perry	WIF	1901	29
Edith Perry	DAU	1919	11
Preston Perry	SON	1926	3/6/12

|| ALL HARRIS TWP, FC, NC

① Excerpt from Notes of RPU Call 30 MAR 2007
Frances Nell Talley "FH"

FH unless staying with Aunt Ruth & Uncle Bert while they lived at the Dairy on US 1 North of Raleigh. Aunt Ruth was making some clothes for FH. Nearby (across the road?) was the NEUSE Community (Cousin Road?) where some cousins of FH Perry Aunts & Uncles. They were:

I. - - PERRY

A. - INA PERRY md (-) - - HOLDEN

B. LYNN PERRY - had a Grocery store at Neuse and a set of Roadside Calves.

② on 30 MAR 2007 on a fellowship to the above I played with Ancestry.COM to see if I could work this family back to a link with Redin Perry. For INA PERRY it appears she was born 29 NOV 1891 and died 14(15) DEC 1972 (Raleigh, NC) and last lived in Mendenhall. Records found are placed in profile of Ina Perry.

1930 Census - Neuse River TSP Ina is 37, md 1914 in wife of

ROBERT S. HOLDEN 47, md 1914. Children GLADYS HOLDEN 15;

ETHELNE HOLDEN 13; THELMA HOLDEN 10; MIL ALICIA PERRY

69 md 1880 to 1861. FOLLOWING CONNECTED? ALL HARRIS TSP, FC, NC

[IS THIS THE INA PERRY WHO MD (-) ROBT S. HOLDEN?] 1860

1900	
William H Perry	40
Nanie Perry	39
Ina Perry	11
Henry K Perry	14
Clyde Perry	13
Reed Perry	11
Norma Perry	9
Vernor Perry	7
Maud Perry	4
Ray Myers Perry	2

1880	
William Perry	20 *
Mary A. Perry	44
Laddie Perry	17
Jas. C. Mitchell	17

* [ARE THESE 3 ENTRIES FOR A WM PERRY THE SAME AS FOR THE 1900 ENTRY - AGES ARE CORRECT - RPH]

John S Perry	27
Mary Perry	26
Bennet L. Perry	4
James B Perry	2
William H Perry	6.12 *
Nancy Perry	57
Martha Andrews	14

06.00 Emily Margaret ... *
William 9 with

MAYLAND GRAHAM PERRY

○ From Perry Family - Entry 16 MAY 2009 - John Perry Section - Pg 23

□ I. John Perry b 1727 (FC, NC) d Apr 15 MAR 1796 (FC, NC) [1 of 7 Brothers]

□ □ A. Frances Perry b Abt 1770 md [?] John Richards

□ I. Mary Perry

△ 4. Mary Perry (b. Abt 1825-Franklin Co., N. C.)

△ sp: Simon Baker (b. Abt 1826-Dunn Twnshp., Franklin Co., N. C.; m. 30 Nov 1844)

△ 5. Jasper Baker

△ 5. Perry Baker (b. Abt 1845-Franklin Co., N. C.)

△ sp: Rachael Gay (b. Abt 1848-Franklin Co., N. C.; m. 10 Jan 1867)

△ 5. Benjamin Baker (b. 15 Dec 1848-Franklin, N.C.; d. 20 Jun 1924-Franklin, N.C.)

△ sp: Amelia (Emily) Perry (b. 16 Dec 1845-Wake Co. N.C.; m. 10 Nov 1870; d. 28 Apr 1916)

△ 6. Levin Abner Baker

△ 6. John Wesley Baker (b. Abt 1872-Little River Twnshp., Wake Co., N. C.)

△ sp: Lillian Privette (b. Abt 1875; m. 17 Jan 1893)

△ 6. William Edward Baker (b. 1873-Little River Twnshp. Wake Co., N.C.)

△ sp: Sookie Jane Pearce

△ 6. Allison Perry Baker (b. 1875-Little River Twshp. Wake Co., N.C.)

△ sp: Sally Smith

△ 6. Siddie Baker (b. 7 Nov 1877; d. 21 Sep 1961-Rex Hosp., Ral., N. C.)

△ sp: Joseph Johnsie Perry (b. 14 Nov 1870-Wake Co., N.C.; m. 24 Aug 1898)

△ 6. Sarah Jane Baker (b. 1879)

△ 6. Kearney Willis (Doc) Baker (b. 20 Feb 1879-Franklin, N.C.; d. 25 Apr 1971)

△ sp: Minnie H. Pearce (b. 9 Apr 1888-Franklin Co., N. C.; m. Abt 1902;

d. 17 Feb 1969-Franklin Co., N. C.)

△ 6. Charley D. Baker (b. 31 Dec 1879-Franklin Co., N.C.)

△ sp: Nora Medlin (b. Abt 1890; m. Abt 1902)

△ 7. William Horace Baker (b. 12 Jan 1909-Franklin Co., N. C.)

△ 7. Charlie D. Baker (b. 24 Dec 1914-Franklin Co., N. C.)

△ 7. Grover L. Baker (b. 6 May 1918-Franklin Co., N. C.)

△ 6. Joe Davis Baker (b. 8 Apr 1882-Franklin Co., N.C.; d. 6 Apr 1957-Franklin Co., N. C.)

△ sp: Neda Bell Frazier (b. 17 Nov 1892-Franklin Co., N. C.; m. 9 Oct 1910; d. 11 Feb 1957-Franklin Co., N. C.)

△ 6. Mary Rose Baker (b. 1887)

△ sp: Rayford Belvin

△ 6. James Simon Baker (d. 26 Nov 1966)

△ sp: Rosa Lee Rogers (b. Abt 1876-Franklin Co., N. C.)

△ 7. Carl Baker

△ 7. George Brown Baker (b. 15 May 1912-Franklin Co., N. C.; d. 26 Nov 1966)

△ sp: Rosa Lee (Granny Rose) Jones (b. 26 Feb 1917; m. 6 Dec 1933)

△ 7. Rosa Mae Baker

△ 7. Nellie Baker

△ 7. Ned Hinton Baker

△ 7. Roger Reynolds Baker

△ 7. Aubrey Baker

△ S. CHARLOTTE BAKER b. Abt 1851 (FC, NC)

SEE
ADDED
EXTRACT

△ 5. Mary Eva Bennett Baker (b. Abt 1856-Franklin Co., N. C.)

△ 5. Nancy Hellen Baker (b. Abt 1857-Franklin Co., N. C.)

△ 5. William J. Baker (b. Abt 1858-Franklin Co., N. C.)

△ 5. Rebecca Baker (b. Abt 1862-Franklin Co., N. C.)

△ 5. Martha T. Baker (b. Abt 1865-Franklin Co., N. C.)

△ 5. Gertrude Baker (b. Abt 1870)

△ 7. Jesse Willard Baker (b. Abt 1918)

△ sp: Ernestine Pearce

△ 8. Bonita Jessica Baker (b. 24 Oct 1952)

△ sp: Gregory Max Ray

△ 7. Leroy Baker

△ sp: Andelia Phillips (b. Abt 1913)

△ 7. William Hubert Baker

△ 7. Iola Baker

△ 7. Pattie Baker

△ 7. Losey Newman Baker

△ 7. Jimmy Baker

△ 7. Frank Lewis Baker

△ 7. Allison Baker

△ 7. Dolly Baker

△ 7. Rosa Bell Baker

△ 7. William Baker

△ 7. Julia Baker

△ 7. Edna Baker

△ 7. Rufus Baker

△ 7. Ina Maude Perry (b. 21 Feb 1899-Franklin Co., N. C.; d. 10 Jul 1925) ** Printed on Page 21 **

△ 7. Forest Elgin (Buck) Perry (b. 10 Dec 1900-Franklin Co., N. C.; d. 30 Jul 1968-) ** Printed on Page 21 **

△ 7. Evie Lolita Perry (b. 13 Oct 1902-Franklin Co., N. C.; d. Abt 1990) ** Printed on Page 21 **

△ 7. Oddie Branch (Biggie) Perry (b. 13 Jul 1904; d. 28 May 1979) ** Printed on Page 21 **

△ 7. Mayland Graham Perry (b. 27 Jan 1906-Franklin Co., N. C.) ** Printed on Page 21 **

△ 7. Dovie Baker

△ 7. Hazel Baker (b. 9 Jul 1906-Franklin Co., N. C.)

△ 7. Maggie Shelton Baker (b. 9 Jan 1908-Franklin Co., N. C.)

△ 7. Doris L. Baker (b. Abt 1910)

△ 7. Bonnie Bell Baker (b. Abt 1912)

△ 7. Emily Lucille Baker (b. Abt 1916)

△ 7. Bettie G. Baker (b. Abt 1919)

△ 7. Roger Baker

△ 7. Mable Baker

△ 7. Linwood Baker

△ 7. Jimmie Baker

△ 7. Mozelle Baker (b. Abt 1912)

△ 7. Bernice Bell Baker (b. 4 Dec 1916)

△ 7. Ruth Baker (b. Abt 1917)

△ 7. Sprull Baker (b. Abt 1917)

△ 7. Joseph Baker (b. Abt 1921)

△ 7. Hardy Baker (b. 18 Nov 1922)

△ 7. Lindley Baker (b. Abt 1927)

△ 8. Emily Marguerite Baker

△ 8. Robert Reynolds Baker

△ 8. George Ray Baker

△ 8. Jerry Wayne Baker

△ 8. James Cole Baker (b. Mar 1946-Franklin Co., N. C.; d. Mar 1946)

△ 8. Barbara Jean Baker

△ 8. James Stewart Baker

MAYLAND GRAHAM PERRY

○ Zebulon Record THUR 9 SEP 1999 Zebulon, NC

I. Mayland Graham Perry [▲]
md (1) Martha Lois Carlyle

A. Charles Howard Perry
md (1) Nellie Driver

1. Graham Perry

B. ALEIGH Perry

C. Crystal Perry

Charles Howard Perry

Charles Howard Perry, 68, of Battleboro, died Saturday, Aug. 28, at Nash General Hospital. Graveside service was Monday, Aug. 30, at Rocky Mount Memorial Park.

He was born Oct. 27, 1930, in Wake County, son of the late Mayland Graham and Mattie Lois Carlyle Perry. He was a retired mail carrier out of Battleboro, with over 30 years of service. He attended Parkwood Baptist Church and served in the U.S. Army during the Korean Conflict.

Surviving: wife, Nellie Driver Perry of the home; son and wife, Graham and Lisa Perry of Wilson; sisters, Aleigh Cicceralla of Zebulon, Crystal P. Duke of Zebulon; one grandchild; special niece, Sandra Boykin of Zebulon.

Memorials may be made to the American Cancer Society or the American Heart Association.

Arrangements by Bowling Funeral Home, Rocky Mount.

○ For Accumulation of Family Information see profile of Mayland Graham Perry (9 JUL 1987) & 8 OCT 1992) and Lois Carlyle (28 APR 1988 & 9 MAR 1995)

I. Richard U, III - Head of clan

A. Beverly U, Sr

1. Ersula U

a. Mitche Susan U and William Carlyle

i. Lois Carlyle^{*} b about 1908 (?) d 3 MAR 1995 (Wahle Forest, NC) (Bur-Town Cem. Zebulon, NC) md (1st)

Mayland Graham Perry^{*} "Saul" b about 1906 (?) d 28 SEP 1992 (Zebulon, NC) (Bur-As WIF) md (2nd) - - Miller

* At death in 1995 & 1992 they each had 4 Grandchildren, 7 Great GC and 4 GGGC

(I) Alergh Perry md (1st)

Richard Neal Glaner

md (2nd) -- Cicouella

(A) Sharon Leigh Glaner

md (1st) - - EVANS

md (2nd) 20 JUN 1987

(Wendell, NC) Robert

Scott Smith, son of

Robert Burke Smith

& Hazel B. —

(II) Crystal Perry md (1) -- DUKE

(III) Crader Perry

(1) The Zebulon Record THUR 9 JUL 1987 Zebulon, NC

Sheron Leigh Evans of Wendell and Robert Scott Smith of Wendell were united in marriage June 20 at 4 p.m. in the garden of her home. The double-ring ceremony was performed by Dr. Baxter Prevatte.

The bride is the daughter of Aleigh Ciccorella of Zebulon and Richard Neal Geanes of Wildwood, Fla. Parents of the bridegroom are Hazel B. Smith of Wendell and the

late Robert Burke Smith.

Grandparents of the bride are Lois Miller of Zebulon and Mayland Graham Perry of Raleigh.

The bride wore a tea-length dress of pale pink satin with an overlay of white lace. The fitted bodice featured a jewel neckline that extended to points in the back. She carried a bouquet of mixed summer flowers centered with an orchid and

tied with pink satin ribbon surrounded with white lace; attached to each streamer were alstroemeria lilies.

She was attended by Janet Gales of Knightdale as matron of honor. Mrs. Gales wore a two-piece street-length dress of teal blue.

The bridegroom wore a summer beige suit. His boutonniere was a pink alstroemeria lily. He chose

Ray Gales of Knightdale to be his best man.

The ceremony took place under an arch covered with white wedding bells and white lace bows. Potted plants and ferns were used on each side and in the background.

The couple will make their home at Route 2, Wendell.

Reception

(2) ZEBULON RECORD THUR 8 OCT 1992 ZEBULON, NC

Mayland G. Perry

Mayland G. "Sane" Perry, 86, of Zebulon, died Monday, Sept. 28. Graveside service was 11 a.m. Thursday, Oct. 1, at the Zebulon Town Cemetery.

Surviving: daughters, Crystal Duke and Aleigh Ciccorella, both of Zebulon; son, Charles Perry of Red Oak; four grandchildren; seven great-grandchildren; four great-great-grandchildren.

MELANIE

PERRY

○ Zebulon Record THUR 20 APR 1995 Zebulon, NC

Stella J. Perry
Stella Jeans Perry of Zebulon died Sunday, April 16. Funeral was 3 p.m. Tuesday, April 18, at Pilot Baptist Church. Burial was at Gethsemane Memorial Gardens.
Surviving: husband, James Robert Perry; daughters, Melanie Jeffreys of Louisburg, Barbara Gay of Kenly, Branda Langley of Zebulon; sons, Dan Perry of Cary, Roney Perry of Zebulon; sister, Avis Seymour of Zebulon; brother, Coy Jeans of Louisburg; nine grandchildren; two great-grandchildren. Arrangements by Massey Funeral Home.

I. -- Jeans

A. Stella Jeans

md (1) James Robert Perry

1. Melanie Perry ♀

md (1) -- Jeffreys

2. Barbara Perry md (1) -- Gay

3. Branda Perry ♀ md (1) -- Langley

4. Dan Perry

5. Roney Perry ♂

B. AVIS Jeans ♀ md (1) -- Seymour

C. Coy Jeans ♂

MELROSE ALFORD PERRY

①

I. Phillip Perry b 1685

A. Jeremiah Perry b 1731

JARVIS WESLEY PERRY, SR BOOK BY

Ned Klopp Perry, SR - 2007

1. John Perry "Speck" b 1769 (FCNC)

Ruth Rebecca Alford

a. Miller Perry b 1850 → CA

i. Wesley B. Perry CSA b 1829

(I) Charles Wesley Perry b 1861 (FCNC)

(B) Harley Franklin Perry b 15 DEC 1898 (FCNC) d 21 JAN 1972 (FCNC) (San Francisco church)

md 7 MAR 1925 (FCNC) d 18 OCT 1903 (FCNC) d 9 AUG 1989 (WCNC)

(1) Melrose Alford Perry b 18 MAY 1926 (FCNC) (F) md 10 JAN 1948 (WCNC)

Sprite Clayton Ferrell b 3 AUG 1925 (WCNC) d/o Willie Ferrell & LORNA BAKER

(a) Clayton Franklin Ferrell b 3 JUL 1959 (WCNC)

md (1st) 27 SEP 1986 (Nashville, TN) Leslie Kay Austin b 14 MAY 1958

(Chattanooga, TN) - Separated 1993

md (2nd) 1996 (1) Kimberly Hope Beard b 9 JUN 1964 (Franklin,

Williamson Co, TN) d/o Harold Beard & Patry Johnson

(i) Abatis Clayton Ferrell b 26 JUN 1997 (WCNC)

(ii) Sarah Elizabeth Ferrell b 1996 (Davidson Co, TN)

(b) Mel Alan Ferrell b 3 JUN 1965 (WCNC) md 3 APR 1993 (1)

Arliss Rose Frayer b 14 MAY 1966 (WCNC)

d/o Wayne Frayer & Bernice Edwards

(i) Amber Perri Ferrell b 4 OCT 1996 (WCNC)

(ii) Crystal Ene Ferrell b 2 JAN 2001 (WCNC)

(2) Franklin Harley Perry b 29 SEP 1927 (FCNC) d 8 APR 1950 (FCNC) (Princeton)

Killed in motorcycle Accident - Burn - washed State HIGHWAY Burns

(3) Barbara Jane Perry b 1 APR 1930 (FCNC) md 11 APR 1953 (WCNC)

Neuma Elmo Finch, SR b 4 NOV 1927 (WCNC) d 9 FEB 1984 (WCNC)

(a) Neuma Elmo Finch, Jr b 1 JUN 1964 (WCNC) md 24 NOV 1990 (WCNC)

Robin Pulley b 7 MAY 1967 (WCNC) d/o Robin Pulley & Brenda P

(i) Camden Elmo Finch b 8 APR 1994 (WCNC)

(ii) Evan Neales Finch b 9 MAY 1996 (WCNC)

(iii) Corner Robert Finch b 5 JUN 1994 (WCNC)

(b) Janie Ruth Finch b 5 APR 1967 (WCNC) md 18 MAY 1996 (WC) WAYNE DEC 1996 (NC) DUPREE 1963

(c) Franklin Perry Finch b 8 NOV 1971 (WCNC)

(d) Katy Elma Finch b 18 AUG 1960 (WCNC) d 8 NOV 1960 (WCNC)

(4) Rebecca Florence Perry b 5 SEP 1934 (FCNC) md 25 SEP 1954 (1)

Clarence Lafayette Beddingfield b 1 DEC 1928

(i) Marsha Lynn Beddingfield b 22 SEP 1955 (WCNC) md 15 JUN 1985 (1) Matthew

Goyak, Jr b 14 OCT 1953 (i) Elizabeth Ashley Goyak b 23 OCT 1988

(ii) Catherine Alford Goyak b 6 DEC 1990

(b) Amy Suzanne Beddingfield b 29 SEP 1960 (WC) md 13 APR 1991 GARY BUNN CANNADY b 2 AUG 1957

(i) Grayson Gary Cannady b 3 AUG 2000

(c) Bob Perry Beddingfield b 28 SEP 1963 (FCNC)

(d) Savannah Jane Dupree b 10 NOV 1998

(ii) Alex Vadim

Dupree

b 14 APR 2003

San Francisco church
LARRY b 18
WAYNE DEC
DUPREE 1963
5/10 JAMES DUPREE
ELMER DUPEE
RICHARDSON

MELROSE ALFORD PERRY

(2)

FROM: JARVIS WESLEY PERRY, SR 2007 BOOK BY:
NED KLAPP PERRY, SR - PG 45

39. MELROSE ALFORD¹¹ PERRY (LARBY FRANKLIN¹⁰, CHARLES WESLEY⁹, WESLY B.⁸, WILLIS⁷, JOHN "SPECK"⁶, JEREMIAH⁵, PHILLIP⁴, PHILLIP³, PHILLIP², RICHARD¹) was born 18 May 1926 in Franklin Co, N C. She married SPRITE CLIFTON FERRELL 10 Jan 1948 in Wake Co. NC, son of WILLIE FERRELL and LORNA BAKER. He was born 03 Aug-1925 in Wake Co. NC.

Notes for MELROSE ALFORD PERRY ^

Melrose worked for the Draft Board in Zebulon for two years during World War II and afterwards worked for Carolina Power & Light Company in Zebulon, NC for thirteen years. She served as Worthy Matron of Wake-Zebulon Chapter No. 233, Order of the Eastern Star 1958-1959, and Church Treasurer of Wakefield Central Baptist Church, Route 4, Zebulon, NC for ten years.

MELROSE ALFORD PERRY

(3)

○ See Reference 49

I. Wesley B. Perry

A. Charles Wesley Perry

1. Larby Franklin Perry

a. Melrose Alford Perry ↑

Melrose Alford Perry

Melrose Alford Perry, daughter of Larby Franklin Perry and Ruth, was born May 18, 1926. She married Sprite Clifton Ferrell on January 10, 1948. To them were born two sons, Clifton Franklin and Mel Alan.

During World War II, Melrose worked for the Draft Board in Zebulon for two years and afterwards worked for Carolina Power & Light Company in Zebulon, N. C. for thirteen years. She served as Worthy Matron of Wakefield-Zebulon Chapter No. 133, Order of the Eastern Star 1958-1959, and Church Treasurer of Wakefield Central Baptist Church, Route 4, Zebulon, N. C. for ten years.

MELROSE

PERRY

(4)

○ See Biograph of Ruth Alford - Entry - 17 AUG 1989

I. — — Alford

A. Ruth Alford bca 1904 d 9 AUG 1989

and () — — Perry

1. Melrose Perry and — — Fanell

2. Barbara Perry and — — Funds

3. Rebecca Perry and — — Beddingtonfield

MELVIN DOUGLAS PERRY

○ Zelulon Record TOWN 9 MAR 2000 Zelulon, NC

I. MELVIN PERRY

md (1) ANN — —
↳ md (2nd) DOUG BOYETTE

A. Melvin Douglas Perry ↑
md (1) Mika Fukuhara

Melvin Douglas "Doug" and Mika F. Perry of Hayward, Calif., announce the Dec. 12, 1999, birth of their son, Zachariah Yoshihiko Perry. He weighed 5 pounds, 10½ ounces, and was 18¾ inches in length. The mother is the former Mika Fukuhara of Okinawa, Japan.

The maternal grandparent is Kazuko Fukuhara of Okinawa, Japan. Paternal grandparents are Ann and Doug Boyette of Wendell, and the late Melvin Perry.

MELVIN

PERRY

○ Zebulon Record THUR 17 OCT 1996 Zebulon, NC

I. — — THOMASSON

A. GRAHAM C. THOMASSON
M&C) HAZEL A. —

1. RANDY THOMASSON
M&C) JUDY — —

2. RHONDA THOMASSON
M&C) MELVIN PERRY ↑

3. RENEA THOMASSON
M&C) ROBERT HUNNINGS

B. DOROTHY THOMASSON

C. MARGARET THOMASSON
M&C) — — COLLIER

Graham C. Thomasson

Graham C. Thomasson, 76, of Durham, died Wednesday, Oct. 9, at Duke University Hospital. Funeral was Friday, Oct. 11, at Grove Park Chapel. Entombment was in the mausoleum at Woodlawn Memorial Park.

He was born in Warfield, Va., but had been a resident of Durham for most of his life. He served in the U.S. Navy as a gunners mate petty officer on PT boats during World War II. He was a security officer with Monsanto Corp. for 17 years prior to retirement. Since that time, he worked mornings at the Edge program at Eno Valley School and was the day proprietor with Grouse Ridge Trees. He worked for several years with the Red Shield Boys Club and was a member of Gerofit at the VA Medical Center.

Surviving: wife, Hazel A. Thomasson; son, Randy Thomasson and daughter-in-law, Judy, of Durham; daughters, Rhonda Perry and son-in-law, Melvin, of Zebulon, and Renea Hunnings and son-in-law, Robert, of Durham; sisters, Dorothy Thomasson and Margaret Collier, both of Youngsville; six grandchildren.

Memorials may be made to Pittsboro Christian Village, P.O. Box 518, Pittsboro 27312; or to Albert Long/Happinings Inc., P.O. Box 1126, Durham 22702.

Arrangements by Clements Funeral Home.

① see str 12 FEB 1989 William Alton Reid, Jr DRPM

I. Jubal W (Head of Clan)

A. Frances W

1. Richard Sanders Baker

a. Selon Baker b 17 JUL 1869 (Wahle Co, NC).

md 1st 21 JUL 1897 Mary S. Baker

& 15 SEP #03

md 2nd 16 DEC 1903 Mensie

"Mannie" Perry ↑

② see str 7 DEC 1996 William Alton Reid, Jr DRPM

Selon Baker d 26 AUG 1942

md (2nd) 16 DEC 1903 (Wahle Co, NC) (at residence of Joe

Perry) Mensie Perry ↑ "MANUE" b MAY 1881

Nato: Selon Baker md (3rd) 4 MAR 1913 () Artelia Martin.

MERLIN

PERRY

○ See ltr 20 OCT 1995 Billie Perry & RPH

I. William Weston Perry (one of the seven brothers)

A. James Weston Perry b. 7 JUL 1746 & 15 SEP 1814
md Mary Cooper.

1. Albert Perry b. 26 APR 1788 & 9 APR 1835

md (?) Susan B—— . 9 children as follows:

James Perry
Merlin Perry ↑
Adaline Perry
Benjamin Brooks
Harbert Perry
Mary Howlett
Albert Perry Jr.
Emma Day
Marshall Perry
Josephine Day
Jarret Perry
Foster Perry
Celicia Perry

① See Profile of Anthony Bryan Perry, SR for article dated 5 JUN 2004. This article reveals the following:

I. Alton Owen Perry of the Nathan U, I / Gilbert U Subclass

- Bartley Jefferson U Sene

A. *Anthony Bryan Perry, Sr

m&D DEC 1965 (1) *Patricia Ann Thompson

1. *Patrick Lee Perry

m&D (1) *Michelle --

a. *Mia Perry ↑

b. *Kyle Perry

2. *Jonathan Carlton Perry, Sr

m&D -- --

a. *Hannah Perry

b. *Jonathan Carlton Perry, Jr

The article shows picture of * and describes the outstanding home which Anthony Bryan Perry, Sr & his wife Pat have built in Wilmington, NC.

② See Bryan Family - Entry 16 MAY 2009 - Pg 6

Mia Diana Perry ↑ 67 NOV 1997

○ See It's 28 OCT 2001 willa Mae Bolton to RPM

I. James Algia Phillips of the Richard U, III / James U, VII Sublan - Elizabeth Thane U Line.

A. Oliver Newton Phillips

1. Wesley Floyd Phillips

b. Mildred Marie Phillips b 2 SEP 1921 (?) MD AUG 1953 (C)
James Freeman Vich b 15 OCT 1922 (?) & 23 JUL 1923

c. Mary Magalee Phillips b 3 JAN 1923 (?) MD NOV 1942

(1) Derwood Hill Perry b 7 NOV 1923

i. Phyllis Hill Perry b 20 FEB 1944 (?) MD 4 JUN 1966 (C)

Raymond Batchelor

(I) Kevin Batchelor b 2 AUG 1972

(II) Kelly Batchelor b 1 MAR 1975

ii Patricia Lee Perry b 23 SEP 1945 MD (C) Howard

Bruce Brandon, Sr

(I) Howard Bruce Brandon, Jr b 22 MAR 1982

iii. Wesley Bryan Perry b 30 SEP 1956

(I) ERIN MIRIAM PERRY (Triplets)

(II) EMILY LAUREN PERRY (Triplets)

(III) WESLEY ROSS PERRY (Triplets)

iv. Michael Allen Perry b 28 SEP 1962 (C) & 29 OCT 1962

(Nashville, NC)

v. Stephen Scott Perry b 14 FEB 1964

① see str 23 SEP 1991 Carolyn Phyllis Harney to RPM

I. Delpha Jane U of the George U / Joseph U Subclass

A. Eileen Scroggins "Tatly" and Bee O. Perry

1. William Perry b 1945 and Josephine Perry

a. Tina Perry b 1966 and 10 MAY 1991

Eric W. Stone (sterile)

b. Ronna Perry b 1971

c. David Perry

d. Liza Perry

2. Ronna Perry b 1947 and Kathleen Sue Gates

a. Christopher Perry b 1971

3. Wayne Perry b 1948 and ---

a. Jason Allen Perry b 1972

b. Michael John Perry b 1973

4. Charles Perry b 1949 and ---

a. Jeffery Perry

② see str 7 AUG 1992 Carolyn Phyllis Harney to RPM
MSP b 13 APR 1973 (Taheland, FL) is still single

MICHELLE

PERRY

Zebulon Record TNR 13 APR 1945 Zebulon, NC

MICHELLE PERRY

Bride-elect honored with showers

A dinner shower honoring Michele Perry of Zebulon was held March 9 at P. Spencer's restaurant. Hostesses were Marcia Burke, Teresa Cutchins, Betsy Green, Ann Ray and Trudy Watkins.

Special guests included the bride-elect's mother, Judy Perry, and aunts Virgie Mason and Lin-

da Underhill.

• • •

A miscellaneous shower was held for Miss Perry on Feb. 19 at the home of her parents, Mr. and Mrs. Norman Perry. Hosting were aunts of the bridal couple-elect.

Guests were served punch, cake squares and a variety of hors d'oeuvres.

○ JARVIS WESLEY PERRY, SR BOOK BY Ned Klopp Perry, Jr - 2007
I. Phillip Perry b 1685

A. Jeremiah Perry b 31 MAR 1731

1. John Perry "Speck" b 1769 (FCNC)

a. Willis Perry b FCNC d Aft 1850 → CO

i. Wesley B. Perry, CSA b 1829 (FCNC)

(E) Emma Laris Perry b 1858 (FCNC)

(F) Jarvis Wesley Perry, Sr

(1) Hal Clayton Perry b 1933 (FCNC)

(a) Wendy Leigh Perry b 30 AUG 1958 (FCNC)

(b) Tiana Menal Perry b 6 NOV 1968 (WCNC) md 29 MAY 1999

(Richmond, VA) Matt Doane Reid b 27 OCT 1968 (Medford, MA)
s/o Gerald Reid & Patricia Doane

(i) Wyatt Caison Reid b 26 SEP 2004

(2) June Gill Perry b 18 JAN 1935 (FCNC)

(a) Barry Bryan Perry b 27 OCT 1960 (WCNC) MD 21 JUN 1981 (WCNC)

Vickie Lynn Jennie b 2 APR 1961 (WCNC)

(i) Hannah Larie Perry b 17 NOV 1985 (WCNC)

(b) Larry Leon Perry b 27 OCT 1960 (WCNC) d 11 JAN 1998 (WCNC)

md 10 NOV 1990 (WCNC) Michelle Lynn Williams b 29 SEP 1968

(WCNC) D/O Berry Williams & Eleanor Hagwood

(i) Morgan Elise Perry b 9 JUL 1997 (WCNC)

[Note: Michelle md (2nd) Thomas Edwin Serdel who
in NOV 2001. adopted Morgan]

(c) Lisa Ann Perry b 14 JUL 1964 (WCNC) MD 19 MAY 1985 (WCNC)

MS CE ← Steven Samyrs Sanderson b 6 DEC 1963 (WCNC) s/o

W.M. Sanderson & Joann Browning

(i) Rebekah Suzanne Sanderson b 21 MAY 1989 (WCNC)

(ii) Emily Adell Sanderson b 27 MAY 1991 (WCNC)

(iii) William Caleb Sanderson b 12 AUG 1994 (WCNC)

(3) Emma Jan Perry b 20 OCT 1940 (FCNC)

(a) Lou Kellan Trysett b 10 NOV 1965 (WCNC)

(b) Walter Lyndo Trysett, Jr b 26 MAR 1969 MD 16 OCT 1999 (WCNC)

Sarah Scott b 2 JUN 1971

(i) Walter Lyndo Trysett, III b 20 MAY 2003

(ii) Roger Thornhill Trysett b 20 MAR 2003

(iii) Sarah Chamblee Trysett b 6 OCT 2005

MICHELLE LYNN WILLIAMS

(2)

XPEA

Ozuluon Record THUR 15 JAN 1998 Zebulon, NC

LARRY L. PERRY

MICHELLE WILLIAMS!

JUNE GILL PERRY

PATSY KING

Larry L. Perry

Larry L. Perry, 37, of Wendell, died Sunday, Jan. 11. Funeral was Wednesday, Jan. 14, at Wendell Baptist Church. Burial was at Greenmount Cemetery with Masonic Rites.

He graduated from East Wake High School in 1979 and received a bachelor's in business management from N.C. State University in 1984. He was national president of the Mu Beta Psi honorary music fraternity. He was a member of Wendell Baptist Church where he served as a deacon, Sunday school teacher and many committees within the church. He was a member of Wendell Masonic Lodge No. 565, a 32nd-degree Mason, Scottish Rites and Shriner. He was president of Perry's Hardware and Power. He was a member of the Wendell Chamber of Commerce, Wendell Jaycees and Wendell Rescue.

Surviving: wife, Michele Williams Perry; daughter, Morgan Elise Perry of the home; parents, June Gill and Patsy King Perry of Wendell; twin brother, Barry B. Perry of Wendell; sister, Lisa Perry Sanderson and her husband, Steven, of Wendell; three nieces; one nephew; father and mother-in-law, Berry Lynn and Jean Hagwood Williams of Zebulon.

Contributions may be made to the Morgan Elise Perry Assistance Fund, First Union Bank, P.O. Box 765, Wendell 27591; or to the Oxford Orphanage, Masonic Lodge No. 565, P.O. Box 774, Wendell 27591.

MICHELLE LYNN WILLIAMS

○ Zebulon Record THUR 7 AUG 1997 Zebulon, NC

LYNN WILLIAMS

LARRY PERRY

MICHELLE WILLIAMS ↑

JUNE PERRY

Birth

Larry and Michelle Perry of Wendell announce the July 9 birth of a daughter, Morgan Elise. The baby weighed 6 pounds and 1 ounce, and was 18 $\frac{1}{4}$ inches long.

The paternal grandparents are June and Pat Perry of Wendell. Maternal grandparents are Lynn and Gene Williams of Zebulon.

MICHELE LYNN

WILLIAMS (4)

() The Zebulon Record THUR 8 NOV 1990 Zebulon, NC

Michele Williams of Zebulon, bride-elect of Larry Perry of Wendell, was honored with a miscellaneous shower at Rocky Cross Baptist Church on Oct. 21.

Upon arrival, the bride-elect was presented with a white carnation corsage.

Guests were served cake squares, cheese straws, peanuts, pecan sandies, vegetables with dip and strawberry punch.

The shower was directed by Jackie Strickland and the hostesses were Janice Bunn, Kim Bunn, Ruth Hagwood, Kathy Raynor, Anne Taylor and Andrea Taylor.

Miss Williams and Perry were honored with a cookout at the home of Dr. and Mrs. Ralph Brashear in Wendell on Oct. 24.

The bride-elect was presented with a white daisy corsage tied with a white satin ribbon.

The guests were served Mexican appetizers with hamburgers

and hot dogs as the main course, complemented by potato salad and a baked bean casserole.

Hosts were Dene and Beth Castleberry, Guy and Terri Brashear, and Ralph and Sara Brashear. They presented the couple-elect with a dinner plate in their chosen fine china pattern and a set of crystal bowls.

The couple-elect were honored with a backyard barbecue at the home of Barry Perry in Wendell on Saturday, Oct. 27.

Upon arrival, Miss Williams was presented with a white carnation corsage.

Guests were served a variety of appetizers before the main course of barbecued pork with potato salad and coleslaw.

Hosts were Miles and Lee Dean, Barry Hill, Sheree and Bret Klisares, Barry Perry, Lisa and Steve Sanderson, and Tim and Gail Sellers. They presented the couple-elect with a food processor.

○ The Zebulon Record THUR 6 DEC 1990 Zebulon, NC

Michele Lynn Williams of Zebulon and Larry L. Perry of Wendell were united in marriage Nov. 10 at Wendell Baptist Church. The double-ring ceremony was performed by the Rev. Dr. Baxter Prevatte.

The bride is the daughter of Mr. and Mrs. Berry Lynn Williams of Zebulon. Parents of the bridegroom are Mr. and Mrs. June Gill Perry of Wendell.

Given in marriage by her father, the bride wore a gown of satin with sposabella lace. The fitted bodice featured a V-neckline, V-back, leg-o'-mutton sleeves and a basque waist. Sposabella lace motifs encrusted with pearls and sequins outlined the V-neckline and back, and applied the bodice and the sleeves. The floor-length skirt extended into a chapel-length train. Garlands of pearls cascaded from the waist to join the scattered lace cutout motifs on the skirt. Sposabella lace cutout motifs also adorned the train. Garlands of scalloped lace bordered the hemline of the skirt and train.

The bride wore a wreath-shaped headpiece designed with alencon lace and different sizes of seed pearls. Scattered on the lace were iridescent sequins and small rhinestones. The back of the headpiece had a small pouf of illusion decorated with sprinkled seed pearls, and shoulder-length illusion fell from the pouf. Two satin ribbons cascaded from the pouf on both sides of the headpiece. She carried a bouquet of cascading gardenias, stephanotis and English ivy tendrils adorned with pearl spray garlands.

She was attended by Michelle Harris of Burlington as maid of honor. Bridesmaids were Sonya Summitt of Morrisville, Angela Roberson of Zebulon, Lisa Sanderson of Wendell and Andrea Taylor of Chapel Hill. Kim Bunn of Bunn and Sherry Raynor of

Knightdale were junior bridesmaids.

The maid of honor and the bridesmaids each wore a tea-length gown of fuchsia taffeta. The fitted, tucked bodice had a basque waistline and featured pouf sleeves and a full skirt.

Hannah Perry was the flower girl.

The bridegroom chose his father to be his best man. Ushers were Tim Burgess of Wendell, Barry Hill of Raleigh, Barry Perry of Wendell and Steven Sanderson of Wendell.

Wedding music was presented by Ray Bunn, vocalist; Dara Edwards, pianist; and Jim Elmore, organist.

The bride is a graduate of the University of North Carolina at Chapel Hill. She is a dental hygienist at Dr. John A. Yeager's office in Knightdale. Her husband is a graduate of North Carolina State University and is employed by Perry's Inc.

After a wedding trip to Jamaica, the couple will make their home in Wendell.

Reception

Following the ceremony, a reception was held in the church fellowship hall. The serving table featured candelabra and candlelit mirrors.

The menu consisted of meatballs, seafood dip, peanuts, cheese, fresh vegetables and dip, cheese straws, finger sandwiches, fresh fruit, gingerbread, and wedding mints.

The three-tiered white and chocolate wedding cake was decorated with white icing and fresh flowers. The top tier featured an upside-down champagne glass decorated with flowers.

Rehearsal dinner

A rehearsal dinner, hosted by the parents of the bridegroom-elect, was held on Friday, Nov. 9, at their home in Wendell.

A variety of cheeses and cocktail wieners were served as appetizers, along with a sparkling grape juice. The dinner menu consisted of almond chicken, string beans, marinated potatoes and sherried fruit. The dessert was a choice of cheesecake or groom's cake.

The bride-elect and the bridegroom-elect chose this time to present gifts to their attendants.

Out-of-town guests, family and the bridal party were invited to attend.

Bridesmaids' brunch

A bridesmaids' brunch was held on Saturday, Nov. 10, at The Meeting Place in Wendell.

The brunch consisted of broccoli quiche, pastry, fruit cups, orange juice and coffee.

The hostesses presented the bride-elect with various pieces of her chosen china and crystal patterns.

The hostesses were Betty Dean, Doris Fowler, Willie Perry, Pam Robinson and Peggy Tucker.



Mrs. Larry L. Perry
Michele L. Williams

○ NOTES OF RPU CALL 23 JUN 2007 to Johnny Ray Rouse

[First got from man in updated phone no (919) 832-7283]

His address 2023 Lake Wheeler Rd, Raleigh, NC 27603

Johnny was happy to chat and would welcome future calls or visits. He got UB Vol 7th 2 & understands he and I are cousins.

Re ^ΔMinnie U who md Ransom suggests he has no more information except that Ransom never remarried.

Re his family Johnny reports:

I. William Carl Young s/o Rebecca U of the Nathan U, I /
Tabitha U Zublan - Gordon Almon U, Sr Line.

A. [□] Albie Young

1. [□] Johnny Ray Rouse

2. ^Δ Gerald Rouse

3. ^Δ Danny Rouse

4. ^Δ Darrell Rouse

5. ^Δ Betty Sue Rouse

md ^Δ MIKE PERRY, FL

} After they md they moved to FL where they now live

6. No further issue

B. ^Δ James Carl Young md ^Δ Margaret Easton - They have no children of their own but adopted two children of Margaret's brother. The children took the name of YOUNG

C. No further issue.

MILDRED

PERRY

XID-57013

○ From Perry Family - Entry 16 MAY 2009 - W^m Winston Perry Section
- Pg 17 - work of Mark Perry

- △ I. William Winston Perry "Little Billy" b. Abt 1726
 - △ md Abt 1744 (?) Martha Hollowell b. Abt 1720 d. Abt OCT 1807
 - △ A. James Winston Perry b. 7 JUL 1746 (?) d. JAN 1815
 - △ md 14 AUG 1778 (?) Mary Ann Cooper
 - △ I. Burrell Perry b. Abt 1798 (FC, NC) d. Apr 1837 (FC, NC) (FC, NC)
 - △ md ~~7~~ NOV 1807 (?) Mary Abbott "Pally" b. Abt 1788 d. Abt 1862
 - △ A. Clinton Henry Perry b. Abt 1822 (FC, NC) d. Abt 1880
 - △ md 30 MAY 1849 (?) Mary Jane Andrews b. Abt 1821 d. 1866
 - i. Allen Canady Perry

5. Allen Canady Perry (b. 18 Nov 1851-Franklin Co., N. C.; d. 18 Nov 1920-Dunn's Twship., Franklin Co., N. C.)

△ sp: Martha Helen Upchurch (b. 11 Nov 1855; d. 10 Feb 1935) [D/o BUCKLEY A. U., JR of the Redman & U., III / Buckley A. U., Sr Subclan

- △ 6. Mary Elizabeth Perry (b. 3 Nov 1875-Franklin Co., N. C.; d. 18 Apr 1955-Spring Hope, N. C.)
 - sp: Nathaniel B. Lewis
- △ 6. Sidney T. Perry (b. 15 Dec 1876-Family Cem. Franklin Co., N. C.; d. 26 Jun 1896)
- △ 6. Wiley Jackson Perry (b. 20 Aug 1879-Franklin Co., N. C.; d. 24 Feb 1954-Rex Hosp., Ral., N. C.)
 - △ sp: Iva E. Williams (b. 5 Feb 1889-Franklin Co., N. C.; m. 7 Dec 1905; d. 21 Jul 1966-Wake Mem. Hosp., Ral., N. C.)
 - △ 7. Mary L. Perry (b. Abt 1908-Franklin Co., N. C.)
 - △ 7. Sidney P. Perry (b. 20 Dec 1909-Franklin Co., N. C.; d. 25 Jul 1970)
 - △ sp: Mary Pauline Beddingfield (b. 17 Dec 1910; m. Abt 1928; d. 4 May 1940)
 - △ 7. Tyras Ballard Perry (b. 19 Apr 1914-Durham, N. C.; d. 20 Oct 1969-V. A. Hosp., Durham, N. C.)
 - △ 7. Wiley Jackson Perry Jr. (d. Abt 1917)
- △ 6. Annie Lee Perry (b. 12 Jun 1885-Franklin Co., N. C.; d. 22 May 1952-Zebulon, N. C.)
 - △ sp: Thaddeus E. Hinnant (b. Abt 1880; m. 8 Nov 1905; d. 6 Nov 1961-Louisburg, N. C.)

- △ 6. James Fredrick (Fred) Perry (b. 17 Apr 1887-Franklin Co., N. C.; d. 3 Oct 1970-At home, Rt. # 2 Zebulon, N. C.)
 - △ sp: Lula G. Mullens (b. 8 Nov 1886; m. 13 Sep 1908; d. 3 Dec 1978)
 - △ 7. Bruce A. Perry (b. Abt 1909-Franklin Co., N. C.)
 - △ 7. Kenneth S. Perry (b. 5 Oct 1910-Franklin Co., N. C.; d. 29 Jan 1997)
 - sp: Mozelle C. (b. 7 Nov 1912)
 - △ 7. Ruby L. Perry (b. Abt 1915-Franklin Co., N. C.)
 - △ 7. Margaret V. Perry (b. Abt 1918-Franklin Co., N. C.)
 - △ 6. Henry Poindexter Perry (b. 6 Dec 1889-Franklin Co., N. C.; d. 5 Feb 1976)
 - △ sp: Pattie Pearl Richardson (b. Abt 1895; m. 15 Dec 1912)
 - △ 7. Mildred Perry (b. 20 Jun 1927-Nash Co., Spring Hope, N. C.; d. 2 Feb 1966-Wake Mem. Hosp., Ral., N. C.)
 - △ sp: George F. Kennedy
 - △ 6. Raymond Allen Perry (b. 15 Jun 1892-Franklin Co., N. C.; d. 16 Feb 1977)
 - △ sp: Lucy B. Tant (b. 18 Apr 1893; m. 24 Dec 1911; d. 23 Nov 1986)
 - △ 7. Claude Stephen Perry (b. 19 Oct 1912-Franklin Co., N. C.; d. 31 Mar 1973)
 - △ sp: Pansy Parker (b. 14 Jan 1917; d. 21 Sep 1971)
 - △ 7. Martha Hazel Perry (b. 3 Jan 1914-Franklin Co., N. C.; d. 5 Jun 1926)
 - △ 7. Clyde J. Perry (b. 21 Jul 1916-Franklin Co., N. C.; d. 29 Nov 1972)
 - sp: Blonnie S. (b. 17 Nov 1915)
 - △ 7. Betty Sue Powell (b. 15 Jan 0019; d. 12 Apr 1937)

- △ 7. Willie Boyette Hinnant (b. 1 Sep 1906-Franklin Co., N. C.; d. 25 Mar 1973)
 - △ sp: Ollie Thomas Wester
- △ 7. Edgar Lee Hinnant (b. 9 Feb 1908; d. 16 Jun 1908)
- △ 7. Helen Varona Hinnant (b. 17 Apr 1909; d. 6 Jan 1983)
 - △ sp: Earl Ray Vaughan
- △ 7. Gertrude Mae Hinnant (b. 1 Jun 1912; d. 28 Nov 1999)
 - △ sp: Ned Cecil Bullock
- △ 7. Allen Woodrow Hinnant (b. 23 May 1914; d. 13 Apr 1999)
 - △ sp: Ruth Virginia Bell Pearce
- △ 7. Mary Kathryn Hinnant (b. 27 Sep 1917; d. 12 Mar 1977)
 - △ sp: Alfred Lee Daniels Whesless
- △ 7. Thaddeus Edgar (Peter) Hinnant Jr. (b. 13 Oct 1919; d. 16 Dec 1984)
 - △ sp: Erma Jean Beddingfield

MILDRED

PERRY

○ Zebulon Record THUR 4 JUN 1992 Zebulon, NC

Earshal K. Hutchinson

Earshal Kadell "Kay" Hutchinson, 67, of Janesville, Wis., formerly of Zebulon, died Wednesday, May 27. Funeral was 2 p.m. Saturday, May 30, at Schneider Funeral Home. Burial was at Emerald Grove Cemetery.

Surviving: daughter, Susan (Michael) Scott of Janesville, Wis.; brother, Dewey (Sylvia) Strother of Fayetteville; sister, Mildred Perry of Zebulon; one grandchild.

MILDRED

PERRY

○ The Apex Herald THUR 18 FEB 1999 Apex, NC

I - - ROBERTS

A. Gertrude Roberts

1. Mildred Perry ↑

B. Nellie Roberts

C. Lois Roberts

GERTRUDE ROBERTS PERRY

Gertrude Roberts Perry, 90, of 900 S. Hughes St., died Feb. 9 at her home due to an extended illness. Mrs. Perry was a member of the Apex Baptist Church and the Apex Golden Age and a native of Durham county.

Funeral services were held Friday, Feb. 12 at 2 p.m. in the Apex Funeral Home Chapel. The Rev. Phil Qualls and the Rev. Jimmy Carrington officiated. Burial was in the Apex cemetery.

She is survived by a daughter, Mildred P. Riggsbee of the home; two sisters, Nellie Roycroft and Lois Woodson, both of Rock Hill, S.C.; four grandchildren, Edward Riggsbee, David Riggsbee, Craig Riggsbee, Neil Riggsbee and wife Linda, all of Apex; four great grandchildren, Leslie, Edward, Anita and Kimberly.

MILDRED

PERRY

○ Western Wake Herald WED 7/10/1990 Apex, NC

Gertrude Perry
and daughter,
Mildred Riggsby
attended a family
reunion at Kerr
Lake last Satur-
day.

MILDRED MAYLEAN PERRY

①

MEMBERS OF A SEGMENT OF THE FAMILY OF WILLIAM EDWARD CHALK, SR (1865-1934) AS REVEALED BY RECORDS

Reulah Christian Church C.
Zebulon
Wake County
North Carolina, USA

- 1 Adkins, Deborah Chalk 44440482 D/o No. 2
b. Jan. 22, 1954 d. Feb. 27, 2009
- 2 Chalk, Armstead Archey 43893766 S/o W^m B. CHALK b 1889
b. Jul. 30, 1917 d. May 26, 1994
- 3 Chalk, Danny Ray 78758583
b. Jan. 22, 1954 d. Jun. 25, 1989
- 4 Chalk, Donald 78758657 S/o No. 2 [DONALD WAYNE CHALK]
b. May 7, 1942 d. Oct. 27, 1984
- 5 Chalk, Heathey Wiley, Sr 78758761 S/o W^m B CHALK b 1889 & Gs/o WEC, SR b 1865
b. Sep. 15, 1911 d. Sep. 16, 1984
- 6 Chalk, Linwood 81146972 S/o No 5
b. Oct. 5, 1936 d. Sep. 18, 2007
- 7 Chalk, Mildred Maylean Perry 67650167 W/o No. 2
b. Oct. 17, 1921 d. Oct. 5, 1979
- 8 Chalk, Nollie Wilson 78758845 W/o No. 5
b. May 6, 1918 d. Dec. 29, 2004
- 9 Liles, Alma Ruth Chalk 43890796 D/o No. 2
b. Jun. 6, 1941 d. Jan. 4, 2004

MILDRED MAYLEAN PERRY (2)

LINKING THE CHALK & PERRY FAMILIES OF CENTRAL NC + FOLLOW ON OF CHALK + BAKER & LILES - RPW 15 JUN 2013

TIPPETT -- use this one. FBK

1930 - CENSUS - NC

WAKE CO

LITTLE RIVER TWP

<u>John B Perry</u> HD	1887	43
<u>Ellie Perry</u> WIF	1891	39
<u>Ethel Perry</u> DAW	1910	20 C
<u>Harvie Perry</u> SON	1917	17 C
<u>Esley Perry</u> SON	1914	16 C
<u>Jeff Perry</u> SON	1917	13 C
<u>Beulah Perry</u> DAW	1919	11 C
<u>Mildred Perry</u> DAW	1921	9
<u>William Perry</u> SON	1923	7 C
<u>Margaret Perry</u> DAW	1926	4 C

North Carolina Divorce Index

Primary Name: **Alma Liles**
 Primary Birth Date: 6 Jun 1941
 Spouse's Name: William Liles
 Spouse's Birth Date: 10 Nov 1954
 Marriage Date: 25 Nov 1976
 Marriage State & County: Wake, North Carolina
 Divorce Date: 27 Nov 1984
 Divorce County: Wake

Alma Ruth Chalk
 Birth 06 Jun 1941 in Wake Co., NC
 Death 05 Jan 2004 in Wake Co., NC

Family Members

Parents

Armistead Archey Chalk
 1917 - 1994

Mildred Maylean "Tee-Wee" Perry
 1921 - 1979

Spouse & Children

Ruffin Gray Baker
 1941 - 1987

Private

I. LLOYD BRYANT PERRY 1812-1877 [6/12] ← [4/11/12]

M D () MARY DENTON Bettie Perry DAW 1928 1 C

A. JOHN BRYANT PERRY 1851 - 1930

M D () ALICE ANN GAY 1855-1933

I. JOHN B. PERRY 1887-1933

M D () ELLIE PERRY 1891-1929

G. MILDRED MAYLEAN PERRY 1921-1979

M D () ARMISTEAD ARCHIE CHALK 1917-1994

[S/O W M B. CHALK b 1887 & G/S/O W M EDWARD B CHALK 1863

W I. ALMA RUTH CHALK
 1941-2004

M D () RUFFIN GRAY BAKER 1987
 DIVORCED

M D () WILLIAM LILES
 DIVORCED

○ = CREATION OF BIOFILE
 SHEET DEFERRED AS
 OF 15 JUN 2013 - RPW

NOTE: ALMA RUTH CHALK
 WAS STYLED AS
 A. R. C. LILES AT HER
 DEATH - RPW

alford Family Tree

John B Perry
 Birth abt 1887 in North Carolina
 Death 20 Jun 1934 in Franklin,
 COUNTY, North Carolina

Spouse & Children

Ellie Perry
 1891 - 1929

Early Jones Perry
 1914 - 1959

Jeff Maynard Perry
 1916 - 1975

Beulah Jane Perry
 1919 - 1975

Mildred Maylean Perry
 1921 - 1979

William Wesley Perry
 1923 - 1955

Betty Glenn Perry
 1927 - 1996

Parents

John Bryant Perry
 1851 - 1930

Alice Ann Gay
 1855 - 1933

1908
 4 Jan
 Age: 21

Marriage to Ellie Perry
 Franklin County, North Carolina.

1873
 Age: 22

Marriage to Alice Ann Gay
 Wake, North Carolina, United States

alford Family Tree

John Bryant Perry
 Birth 23 Oct 1851 in Wake, North Carolina,
 Death 4 Nov 1930 in Wake, North Carolina.

Parents

Lloyd Bryant Briar Perry
 1812 - 1873

Mary Polly Denton
 1816 - 1862

Spouse & Children

Alice Ann Gay
 1855 - 1933

Mary H Perry
 1879 - 1902

Noah Perry
 1879 - 1880

Grover Cleveland Perry
 1882 - 1964

John B Perry
 1887 - 1934

Hattie Mae Perry
 1891 - 1980

Jimmie Perry
 1893 - 1948

Willford Gay Baby Woffa Perry
 1895 - 1974

1900 Residence
 Age: 49 Little River, Wake,

1920 Residence
 Age: 69 Little River, Wake,
 Co., NC

1930 Death
 4 Nov
 Age: 79 Wake, North Carolina

1930 Residence
 Age: 79 Little River, Wake,

MILDRED MAYLEAN PERRY

① FROM - FIND A GRAVE - RPU 15 JUN 2013

③

Birth: Oct. 17, 1921
Death: Oct. 5, 1979

Mildred Maylean Perry Chalk

Family links:

Spouse:

Armstead Archey Chalk (1917 - 1994)*

*Calculated relationship

Burial:

Beulah Christian Church Cemetery

Zebulon

Wake County

North Carolina, USA

[Edit Virtual Cemetery info](#) [2]

Created by: Bobby Tippet

Record added: Mar 30, 2011

Find A Grave Memorial# 67650167

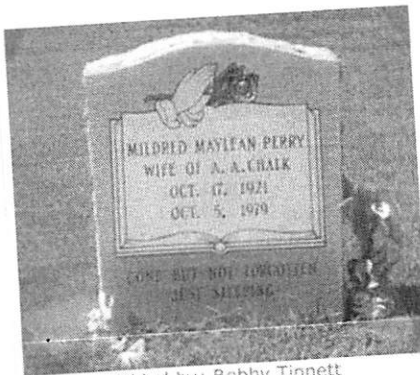

Added by: Bobby Tippet

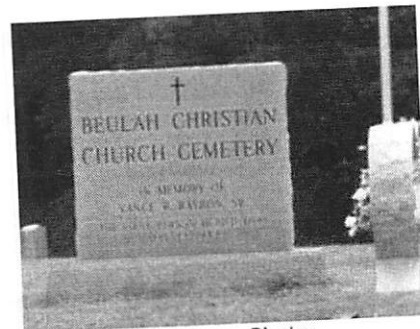

Cemetery Photo

Added by: Jim Seaman

MILLARD PERRY

O The Zelwood Record THUR 19 FEB 1987 Zelwood, Nc

Millard Perry

Millard Perry, 65, of Bailey, died Wednesday, Feb. 11. Graveside service was 2 p.m. Saturday, Feb. 14, at Bailey Cemetery.

Surviving: mother, Mrs. Eva L. Perry of Wilson; daughters, Mrs. Marie Huffman of Wake Forest, Mrs. Brenda Pennell of Roanoke Rapids, Mrs. Faye Crowder of Saratoga; sons, Bruce Perry of Leesburg, Fla., Brooks Perry of Middlesex, Willard Perry of Bailey; brothers, Isaac Perry and Henry Perry, both of Bailey, William Perry of Middlesex; 15 grandchildren; nine great-grandchildren.

○ The Apex Herald WED 4 SEP 1996 Apex, NC

Salem Baptist Church loses oldest and finest

Salem's loss is heaven's gain.

Minnie Perry Glover, 100 years old, passed away Sunday morning, Aug. 25, at Western Wake Medical Center. Her physical body finally just gave out. She would have been 101 in September.

Mrs. Glover, or Mama Glover as she was affectionately called by members of Salem Baptist Church, was a lifelong member of Salem. Although she was not able to attend very often in the past few years, when she was able to attend a worship service, she had the rare ability to encourage and inspire every person in attendance.

Her funeral was held Tuesday afternoon, Aug. 27, at Salem, and while there were plenty of tears, the service was a celebration of a special lady who lived a long productive life and in the process touched many lives.

Mama Glover's great-grandson, the Rev. Ron Glover, led the service along with the Rev. Grady Long, who was the pastor at Salem from 1977 to 1991. Ron serves a church in Wilmington.

Ron was very close to his great-grandmother. I've heard him say before that when he came home for a visit, he'd drop his things off at his parents' house, Bobby and Ailene Glover, but it wouldn't be long before he'd go down the road to see Mama Glover.

At the service Tuesday, he called her a "salty saint." She added spice and seasoning to those around her," he said.

Ron said that Mama Glover's house was a safe place to go. "You always felt better when you left her house," he said.

Ron told us about a side of Mama Glover that I didn't know about. She was a longtime Yankees fan and up until a few years ago, she could quote batting averages and other statistics quite extensively.

I wish that I had known that. I'm a Dodgers fan, and we could have had a bit of fun with that. But on second thought, the Yankees have beaten the

Dodgers so many times in the World Series maybe it was a good thing I didn't know of her preference.

An interest she developed in the past few years, according to Ron, was for professional golf. She enjoyed watching it on television and was a fan of Greg Norman.

Ron shared some of his favorite stories about Mama Glover, in her honor, since



One Man's View
By A. Craig Hardee

she enjoyed both telling and hearing good stories. In sharing Scripture with the congregation, Ron said that he thought about reading the Proverbs 31 passage about a virtuous woman, but he knew that Mama Glover would not like having herself described in that way, however accurate it might be.

"Our loss is heaven's gain"

Grady, in his remarks, noted the same thing about the Proverbs 31 passage, and he resisted reading it for the same reason that Ron chose not to read it. He characterized Mama Glover as a woman ahead of her time and speculated that was a reason that she lived so long.

She had to live a long time so time could catch up with her.

Grady told the assembled crowd about the time, shortly after he came to Salem as pastor, that he sat beside her at a visitation at a funeral home.

"Mama Glover, is this your right side?" Grady asked.

"Yes it is, but why do you ask?" inquired Mama Glover.

"Because they told me that if I was going to make it here, I was going to have to get on your right side," Grady said. He said that he held his breath and waited for her reaction, and was extremely relieved when she laughed.

It was the beginning of a good friendship between them, Grady said, and he was speaking at the service to fulfill a promise he made to Mama Glover to help conduct her funeral.

I knew Mama Glover more by reputation and by the stories people told about her than personally and that is my loss. I visited her house several times with groups from Salem that were visiting her for one reason or another.

The most memorable visit to her house was the time when I accompanied Salem's ministerial staff on her 99th

birthday. We had a time of worship including singing, praying, sharing Scripture and celebrating the Lord's Supper.

It was a special time of worship with a special lady and I think each one of us who participated left with a special memory of worshipping God with one of His special saints.

Ron, in his remarks Tuesday, said that Mama Glover never tired of hearing and talking about Jesus and the Gospel. From that special worship experience I shared with her, I knew that was true.

She lived a long life. When she was born, Grover Cleveland was president. She has lived during the terms of 19 presidents.

She was born before the Wright brothers took their first flight, before women could vote, before income taxes were imposed upon us and before the modern Olympic movement began.

Utah became a state the year after she was born, and during her lifetime the United States added the states of Alaska, Arizona, Hawaii, New Mexico and Oklahoma.

She saw cooking "progress" from the wood stove to the microwave.

The year she was born, Louis and Auguste Lumiere introduced motion pictures, Wilhelm Roentgen discovered x-rays, and Joseph Thomson discovered the electron.

Obviously, she will be missed by her surviving family. But she'll also be missed by her church family at Salem Baptist Church. We lost a matriarch, an encourager, a source of wisdom, a prayer warrior.

She'll never know how many people she touched. My 10-year-old daughter, Anna, absolutely insisted that she was going to attend Mama Glover's funeral service. Rather than have her walk, my wife, Deborah, picked Anna up at school so Anna could honor a lady who touched her in a special way.

We'll be seeing you, Mama Glover! Our loss is heaven's gain.

I. MINNIE PERRY ↑
MRL -- GLOVER

A. - -

1. BOBBY GLOVER

MRL AILENE - -

Q. RON GLOVER, MRL

MINNIE

PERRY

○ 150 YEARS SALEM BAPTIST 1840-1990 BY: GAIL G. ALLEN & KAREN B. BURDEN - Re Salem Baptist Church, Apex, NC

PASTOR 1977-1990[†] G. GRADY LONG

OLDEST MEMBER: MINNIE

PERRY ↑ GLOVER MEM 1896-1990[†]

1838 - DONORS OF LAND TO SALEM MEETING HOUSE: JOEL JONES,

HENRY CASTLEBERRY, JOHN MERRITT TO TRUSTEES; PATRICK DOWD,

KEN BRED JOHNSON, HENRY

CASTLEBERRY & THOMAS HOWELL

WITNESS: WYATT J. HOLLEMAN

PRESBYTRY OCT 1840; ELDERS =

STEPHEN SENTER (1ST PASTOR) &

PATRICK W. DOWD

FIRST DEACONS: JOHN BAUCOM &

ANDERSON YATES; FIRST CLERK:

HENRY CASTLEBERRY; FIRST

TREAS. W. J. HOLLEMAN

LOCATION: ON A RIDGE: SEE

A.W. SHAFFER MAP (WAKE CO FILE)

& W.G. CLEMENTS MAP (" " ")

1919 - BROTHER U.S. HOWELL HAD

PLAN FOR NEW BLD - APPROVED

MET 5 JAN 1920 TO CUT TIMBER

ON LAND OF A. D. U

1921. Dr R.W. JOHNSON (M.D./FARMER)

BOUGHT OLD BLD & MOVED TO

CARLYLE CASTLEBURY PLACE -

STILL THERE

1925 BRO R.E. ATKINS repaid

MORTGAGE PAID OFF

1905 - LAND DEEDED TO DURHAM

& SOUTHERN RAILWAY

1907 - LAND ACQUIRED FROM

FRANK U & ETOY —

LAND FROM SIMMIE L. MOORE (M)

1925 ARTICLE BY ERNEST P. MAYNARD

1933 WADE U CHOIRMASTER FOR BOYS

1964 SARA ANN U FIRST PAUL SEC

1975 - 4 ACRES FROM

ANN CASTLEBERRY)

REAMS & MARSHALL REAMS

1980 - LAND FROM STANLEY MANN

1841 MINUTES: MODERATOR

= ELIZ(?) SENTER, PATSY

BALLARD JOINER; JOINED

UNION - DELEGATES:

WILLIAM POPE, BURTIS U,

JOHN CROCKER. TO

WRITE LTR H. CASTLEBURY

1846 MATTHEW TYSON YATES

SPONSORED AS MISSIONARY

1990 YATES MEMBERS:

HERMAN Y → WOODY Y →

MATTHEW TYLER YATES

LATE 1920'S BOND OLIVE AS

MISSIONARY

MAP OF CHURCH PROP Pg 31[†]

LAST SLAVE MEMBER = SOLD MON

JONES

1843 - JOINED: CARLIS YATES,

JOSEPH EDWARDS,

LISABETH EDWARDS

1841 CONTRIBUTORS:

JOSEPH KING, H. CASTLEBURY,

A. YATES, B. U, JOHN CROCKER

JOHNSON OLIVE, WM POPE,

H. U, THOS YOUNG, LOIT BELLS

HENDERSON CROCKER, GRAY JONES,

JACKSON BIRD, HINTON HUDSON,

WINDELL BETTS, WYATT J. HOLLEMAN,

JOHN BAUGHMAN, JORDAN HOLLEMAN

WILLIAM HUDSON, JACK JONES

GOIN BETTS, MEADY PASSMORE

JOHN U, WILEY POPE, ABEL U,

P.W. DOWD, PRISCILLA WIMBLEY

WM LASHLEY, MARGARET U, CANDIS

MERIT, A.S. JONES, GILBERT U

MINNIE

PERRY

① The Apex Herald WED 28 AUG 1996 Apex, NC

I. - - PERRY

A. MINNIE PERRY ↑

md L) - - GLOVER

1. EDITH V. GLOVER

2. WADE GLOVER

3. ERNEST GLOVER

4. LEWIS GLOVER

MINNIE PERRY GLOVER

Minnie Perry Glover, 100, of Apex died Sunday, Aug. 28, 1996. Mrs. Glover was a lifetime member as well as the oldest living member of Salem Baptist Church. Funeral services were held Tuesday, Aug. 27, at Salem Baptist Church with Rev. Grady Long and Rev. Ron Glover officiating. Burial was at the church cemetery.

Surviving: daughter, Edith V. Glover of Apex; nine grandchildren; one great-grandchild. She was preceded in death by three sons, Wade, Ernest and Lewis Glover.

Memorials may be made to the music ministry of the church of your choice in Mrs. Glover's honor.

MINNIE

PERRY

Apex Herald WED 13 SEP 1995 Apex, NC

I Minnie Perry ^{Mo} 15 SEP 1895
Mo (L) - - Glover

- A. Wade Glover
- B. Edith Glover
- C. Ernest Glover
- D. Lewis Glover

Sunday is 'Mama Glover Day' at Salem

Sunday has been designated "Mama Glover Day" at Salem Baptist Church. "Mama" Minnie Perry Glover will celebrate her 100th birthday on Friday, Sept. 15. Festivities at the church Sunday include recognition of her birthday during the 10:55 a.m. worship service and ground-breaking for a new building following the service.

Minnie Perry Glover was born Sept. 15, 1895 in the house where she currently lives. She attended Salem School and joined Salem Baptist Church in 1907 at the age of 12.

Mrs. Glover had four children: Wade, Edith, Ernest and Louis. Edith lives in the home with her mother. The other children are deceased. There are grandchildren and great-grandchildren who are members of Salem. Mrs. Glover is the oldest living member of the church.

With the celebration of Mama Glover's birthday, the church will celebrate some of its past heritage and will look forward to its future with the ground-breaking for a new building.

Salem Baptist Church, a 155-year-old congregation, is located two miles north of Apex at the intersection of Davis Drive and Salem Church Road. In the summer of 1840, eight citizens of the Salem community met to discuss the need for the church which was officially begun on the fourth Sunday of October that year. Elder Stephen

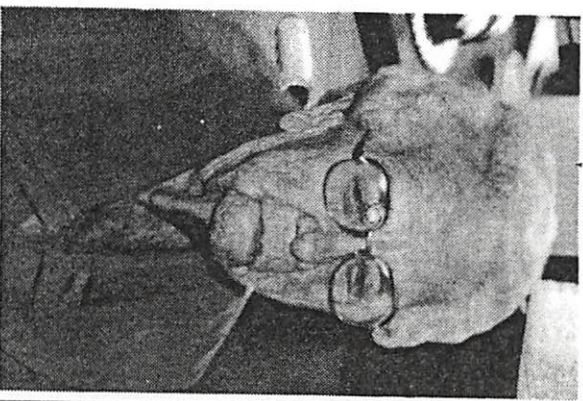

"Mama" Minnie Perry Glover

Senter was called as the first pastor at a salary of \$30 per year. Since that time the church has been a landmark in the community, meeting every Sunday except for two weeks during the Civil War.

In recent years, the congregation has grown along with the community. And with that growth the church has experienced the need for a new education unit. This new building will contain state-of-the-art preschool and children's classrooms, a fellowship hall and a media center. Construction of the new building will begin next month with occupancy expected in 1996.

The public is invited to participate in "Mama Glover Day" and the ground-breaking services. For more information, call the church at 362-7327.

MINNIE CHERRY PERRY

XIN-59025

○ From Pocket Handled A RPU by Lucille Inez Hodge 10 JUN 2010

- I. Richard U, III - Head of Clan → A. James U, VII → Gully Ann U to A.H. 1798
- Δ f. Albert Haywood Ray to 6 JUN 1830 (Wake Co, NC) md 1853 (FG, NC)
- Δ Joqueline Sumner Bryant "JACKIE" to 22 JUN 1828 - All of their children were born in Wake Co., NC.

Albert, Jacky and their children attended Hopkins Chapel Baptist Church (founded in 1851). This church is located about a mile from their house. Albert's brothers Henderson and Burwell lived between his house and the church. The preacher often visited in the home of Albert and Jacky. See letter Monroe T. Ray (Albert and Jacky's son) wrote to his brother George's daughter, Lucie Ray Hodge, dated November 30, 1937. This letter tells about the building up of Hopkins Chapel Community and the church just before, during and after the Civil War.

INFO NEG
TO RPU ON
TIE
CHILDREN →

ii. Manoa Thomas Ray md (1st) Nora Matthews span 11
md (2nd) Betty Horton. 21

- Δ (I) ^u Albert Ray
- Δ (II) ^u Hal Ray
- Δ Δ (III) ^u Bennie Ray md (1) Daniel McNeill
- Δ Δ (IV) ^u Mary Ray d 21 FEB 1977 md (1) Julie Palmer.

Δ iii. John Daniel Ray

Never married Lawyer

He was buried across the road from the house in the Ray Cemetery started at his death on the west side of the schoolhouse

iv. Temperance Ann Ray md (1) John Gay 2

v. Joseph Haywood Ray - 1750's
12th May

- Δ Δ Children - Bircha married W. M. Duke
- Δ Bessie
- Δ □ Lillie married a Gay
- Δ □ Flossie married a Hughes
- Δ □ Mary married a Parrish
- Δ Cosy
- Δ Willie
- Δ Frank
- Δ Royal
- Δ Claude Henry

- Δ Δ Hettie married John Graham Doyle
- Δ □ Bertie married C. D. Johnson
- Δ + Δ Martha married M. C. Privette
- Δ + Δ John Daniel married Bessie Jane Pearce
- Δ + Δ Fred N. married Ivie Privette
- Δ + Δ James A. married Maggie Pearce

vi. George Washington Ray - see separate extract

- Δ v. Elizabeth Jacky (Bettie) - 9-26-1869 - 11-28-1954
- Δ married Daniel Hill (Sonny) Perry 12-20-1888
- Δ Δ Children - Pearl Hill married Ebbie Bryant Martin
- Δ Δ Ivey Hughes Rebecca Jacky married Coley Bridgers
- Δ Δ Ruth Elizabeth married Myers Walter Page
- Δ Δ Allen Haywood married Mamie Bunn
- Δ Δ Edwin Daniel married Mary Ida Young
- Δ Δ George Maxwell married Minnie Cherry Perry

Δ vii. Martha E. - 12-26-1871 -

- Δ married Achie Perry 1-1-1888
- They went to Texas by covered wagon
- Δ □ Children - Nettie married a Coats
- Δ □ Bertha married a Coats
- Δ Dan
- Δ Achie
- Δ Albert

TRPU HAS
PENNY

① The Zebulon Record 23 JAN 1986 Zebulon, NC

Perrys celebrate 65th anniversary

Mr. and Mrs. George Max Perry of Wendell were honored on their 65th wedding anniversary Jan. 2 by their children.

Perry is the son of the late Mr. and Mrs. D.H. Perry of Zebulon, and his wife, Minnie, is the daughter of the late Mr. and Mrs. M.H. Perry of Zebulon.

The couple's children are S.M. Perry of Zebulon, Margaret Henry of Dunn, R.V. Perry of Raleigh, and R.P. Perry of Bartlesville, Okla. They have 10 living grandchildren and 10 great-grandchildren.



I. D. H. PERRY

I. M. H. PERRY

A. GEORGE MAX PERRY ← MIP → A. MINNIE PERRY

- 1. S. M. PERRY
- 2. MARGARET PERRY MR () -- HENRY
- 3. R. V. PERRY
- 4. R. P. PERRY

① The Zebulon Record THUR 9 AUG 1990 Zebulon, NC

Minnie P. Perry

Minnie P. Perry, 90, of Wendell, died Saturday, Aug. 4. Funeral was 2 p.m. Tuesday, Aug. 7, at Hopkins Chapel Baptist Church. Burial followed at the church cemetery.

Surviving: daughter, Margaret P. Henry of Dunn; sons, Sonny M. Perry of Zebulon, Russell Perry of Raleigh, Ronald P. Perry of Wendell; sister, Alma Brown of Rocky Mount; eight grandchildren; 13 great-grandchildren.

See Pg 32 Download in STA 7 MAR 2000 Flora Pauline Y D RP4

62. WILLIS BRYANT⁷ MARTIN, CSA (BRYANT W.⁶ STALLINGS, STEPHAN⁵ PEARCE, NATHAN⁴, NATHAN³, PHILLIP², GEORGE¹) was born April 27, 1833 in Franklin Co., NC, and died March 27, 1920 in Wake Co., NC. He married (1) SALLY FAISON November 17, 1853 in Franklin Co., NC. She was born 1835 in Franklin Co., NC, and died 1866 in Franklin Co., NC. He married (2) CHERRY LANE PERRY January 24, 1867 in Wake Co., NC, daughter of LLOYD PERRY and MARY DENTON. She was born Abt. 1837 in Wake Co., NC, and died Abt. 1894 in Wake Co., NC. He married (3) MARTHA PUTNEY HOPKINS April 13, 1895 in Wake Co., NC, daughter of RICHARD HOPKINS and MARY PUGH. She was born Abt. 1847.

Notes for WILLIS BRYANT MARTIN, CSA: Enlisted in Co. B, 47th Regt. on February 28, 1862 at the age of 27 as a Pvt.

Children of WILLIS MARTIN and SALLY FAISON are:

- i. WILLIS AUGUSTUS⁸ MARTIN, b. Abt. 1859; m. FANNIE STRICKLAND; b. Abt. 1855.
- ii. THOMAS B. MARTIN, b. 1863, Wake Co., NC; d. May 19, 1926, Wake Co., NC.

Child of WILLIS MARTIN and CHERRY PERRY is:

- iii. ARTELIA BUNCH⁸ MARTIN, b. April 16, 1868, Wake Co., NC; d. June 17, 1936, Wake Co., NC.

153. THOMAS B.⁸ MARTIN (WILLIS BRYANT⁷, BRYANT W.⁶ STALLINGS, STEPHAN⁵ PEARCE, NATHAN⁴, NATHAN³, PHILLIP², GEORGE¹) was born 1863 in Wake Co., NC, and died May 19, 1926 in Wake Co., NC. He married KATIE HORTON JONES August 3, 1882 in Wake Co., NC, daughter of FREEMAN JONES and GRZZY HORTON. She was born September 12, 1861 in Wake Co., NC, and died February 9, 1928 in Wake Co., NC.

Children of THOMAS MARTIN and KATIE JONES are:

- i. WILLIAM JUDSON⁹ MARTIN, b. December 20, 1886, Wake Co., NC; d. March 26, 1965, Wake Co., NC.
- ii. ATLAS HENRY MARTIN.

154. ARTELIA BUNCH⁸ MARTIN (WILLIS BRYANT⁷, BRYANT W.⁶ STALLINGS, STEPHAN⁵ PEARCE, NATHAN⁴, NATHAN³, PHILLIP², GEORGE¹) was born April 16, 1868 in Wake Co., NC, and died June 17, 1936 in Wake Co., NC. She married (2) MALLIE PERRY January 11, 1899 in Wake Co. NC, son of SIDNEY PERRY and IOLA. She married (3) SALON BAKER March 4, 1913 in Raleigh, NC.

Child of ARTELIA BUNCH MARTIN is:

- i. EBBIE BRYANT⁹ MARTIN, b. December 25, 1887, Wake Co., NC; d. September 11, 1964, Wake Co., NC.

Child of ARTELIA MARTIN and MALLIE PERRY is:

- ii. MINNIE CHERRY⁹ PERRY, b. October 15, 1899, Wake Co., NC.

○ See Profile of Reden Perry F/o Miley Perry - Entry 25 MAY 2007
for Family Information from Ancestry.COM - Extracted Below:

I. -- PERRY

m(d) AMANDA --- b AWT 1821 - She is Mrs AMANDA PERRY, Head of Household & widow & a Tenant on 1860 Census - Dunn TSP, FC, NC and on 1870 Census Hamlet TSP, FC, NC in home in 1860 is Farm Laborer WHITMAN PEARCE b AWT 1807 [In 1870 He is on his own]

A. ^Δ MITIAN PERRY b AWT 1840 - In home 1860

B. ^Δ JANE PERRY b AWT 1845 or 1842 - In home 1860, 1870

C. ^Δ PENNA PERRY b AWT 1847 or 1849 - "

D. ^Δ MARTHA PERRY (MARTEN FN 1860) b 1850 or 1852 "

E. ^Δ REDDING (REDIN) PERRY b AWT 1851 or 1853 " - Farm Laborer in 1870

On the 1870 Census, Hamlet TSP, FC, NC in the household next to Mrs Amanda Perry was the DENTON household (also headed by a widow) containing an NANCY DENTON [^Δ MANCY DENTON] age 15 (b AWT 1855) the presumptive future wife of Reden Perry s/o Amanda.
The Household:

I. -- DENTON

A. -- DENTON m(d) CYNTHIA --- Age 45 on

1870 Census (b AWT 1825) - MRS CYNTHIA DENTON

1. ^Δ Jane Denton b AWT 1848; 2. ^Δ James Denton b AWT 1851

3. [□] NANCY DENTON [MANCY] b AWT 1855; (b AWT 1858?)

4. ^Δ Genas Denton b AWT 1856; 5. ^Δ Henry Denton b ?

F. ^Δ BURRELL PERRY b AWT 1853 or 1855 - In home 1860, 1870 - Farm Laborer

G. ^Δ GREEN PERRY b AWT 1855 or 1856 - In home 1860, 1870, " He is head of his own household in 1900 (Dunn TSP, FC, NC) and in 1910 (Hamlet TSP) and in 1920 (Hamlet TSP) & in 1920 (Dunn TSP) - RENTS 1900 to JAN 1855 - m(d) (1st) AWT 1876 (?) LIZZIE J. - In home in 1900 Age 50 to FEB 1850 - No children listed in 1900.

m(d) (2nd) (?) GENEVA "NEVA" - In home 1910 & 1920 b AWT 1889

1. ^Δ FANNIE L. PERRY b AWT 1906 - In home 1910 & 1920

2. ^Δ EDGAR G. PERRY b AWT 1909 " "

3. ^Δ MINNOW (?) PERRY b AWT 1911 In home 1920

4. ^Δ CLEVELAND PERRY b AWT 1914 "

5. ^Δ CLARENCE PERRY b AWT 1917 "

MIONA

PERRY

○ FROM: WAKE CO, NC HERITAGE BOOK - FAMILY NO 32
BAGWELL SISTERS [ADMITOR - CHRISTINE (BAGWELL) COSTUME
RELATIONSHIP TO FAMILY 32 NO STATED]

I IVATHAN BAGWELL MD () SALLY MAINOR

A. MARY BAGWELL b 1813 () d 1893 () MD 25 FEB 1834 (JOHNSON
CO, NC) JOSEPH BROUGHTON

1. GASTON BROUGHTON MD () LOUISE FRANKS

2. ZACK BROUGHTON MD () MIONA PERRY ↑

3. NEEDHAM B. BROUGHTON b 14 FEB 1848 [THE HIGH
SCHOOL IN RALEIGH, NC WAS NAMED FOR HIM]
MD 19 MAY 1869 () CAROLINE R. LOUNGE b ^{7 MAR} 1850 d ^{10 JUN} 1925

4. JOSEPH MELVILLE BROUGHTON, SR b 15 FEB 1852 ()
d 21 DEC 1917 () MD 5 MAY 1873 () SALLIE HARRIS
b ? JAN 1854 () d 8 FEB 1910 ()

a. JOSEPH MELVILLE BROUGHTON, JR [GOV OF NC]
b 1885 MD 14 DEC 1916 () ALICE HARPER WILSON

5 SALINA BROUGHTON MD () - - SMITH

6 LOUISE BROUGHTON MD () - - SMITH

7. MENERVA BROUGHTON MD () - - SMITH

B. SUSAN BAGWELL MD 3 MAR 1934 (WAKE CO, NC)

JESSIE BROUGHTON b ? NOV 1806 S/O JOSEPH
BROUGHTON & SALLY - -

1. MARTHA BROUGHTON b 1835 () d 1838 ()

2. ELIZABETH BROUGHTON b 1836 () d 1838 ()

3. REBECCA BROUGHTON b 1837 () d -
MD () JEFF SMITH

4. CATHERINE BROUGHTON b 1839 () d 1926 ()
MD () WILLIAM HICKS

5 WILLIAM N. BROUGHTON b 1841 () d 1862 ()

6 LOUISA BROUGHTON b 1843 () d 1860 ()

7. JOSEPH T. BROUGHTON b 1845 () d 1919 ()
MD 1866 () MARTHA SNELLING

○ FROM: Richard Anson Smith of Wake Co, NC & his Descendants

- I. Joseph Broughton, SR b 1770 (VA or NC) d 1814 (Johnston Co, NC) (BUR-SAME)
 md 23 MAR 1796 (Johnston Co, NC) Mary Polly Stancil b 22 MAY 1771
 (Johnston Co, NC) d 13 JAN 1859 (Johnston Co, NC) (BUR-SAME) 7 children
- A. Joseph Broughton, Jr b 4 FEB 1812 (Johnston Co, NC) d 28 AUG 1853
 (Auburn, NC) (Bur-mt. March Baptist Church, Auburn, Wake Co, NC)
 md 25 FEB 1834 (Johnston Co, NC) Mary Bagwell b 1813 (Wake Co, NC)
 d 8 JAN 1892 (Raleigh, NC) (Bur-Dukewood Cem). A founder of
 Baptist Tabernacle Church - Raleigh. d at home of DAV Salina ^{SOUTH} PERSON
 ST-RALEIGH
1. Easton H. Broughton b 1838 (St Mary's TSP, Wake Co, NC) d after 1896
 (Raleigh). In 1896 was night watchman - res 312 E. Martin St. md 1 FEB 1859
 (Wake Co, NC) Louisa Franks - 5 children
- 2.* Minerva A. Broughton b 1840 (St Mary's TSP) md 2 NOV 1858 (Wake Co, NC)
 Phillip S. Smith b abt 1840 (Wake Co, NC) Bondsman W. M. Carter. minister
 Thomas Z. SKINNER
- 3.* Louisa Broughton b 23 OCT 1842 (Auburn, NC) d 15 NOV 19 (Raleigh, NC) (BUR
 Harriet St Cem, Raleigh) md (1st) 20 OCT 1862 (Raleigh) Wm. R. Bryant
 b 1842 (St Mary's TSP) d 20 JUL 1863 (Charleston, SC). CSA No issue
 md (2nd) 31 JAN 1866 (Raleigh) ORREN A. SMITH b 2 SEP 1823 (Auburn, NC)
 d 31 JUL 1891 (Raleigh) (Bur-Auburn, NC) - 2 children. (Orren had 4 earlier)
- 4.* Salina Broughton b 1845 (St Mary's TSP) d after 1896 (Raleigh, NC)
 md 31 JUL 1861 (Wake Co, NC) Nancy L. Smith b 1836 (St Mary's TSP)
 d FEB 1886 (Auburn, NC) - 10 children
5. Needham Bryan Broughton, II b 14 FEB 1848 (St Mary's TSP) d 26 MAY 1914
 (Wake Co, NC) (Bur-Dukewood) md 19 MAY 1869 (Wake Co, NC) Caroline LOUGET
 b 7 MAR 1850 (Wake Co, NC) d 10 JUN 1925 (Raleigh, NC) (BUR-AS HVS) 6 child
6. Zachariah T. Broughton b 1850 (St Mary's TSP) d after 1896 (Raleigh, NC)
 md Wake Co, NC Marena J. Perry b abt 1850 d after 1896 (Raleigh, NC)
 7 children - res in 1896 117 W. Cabarrus St Raleigh
7. Joseph Melville Broughton, Sr b 15 FEB 1852 (St Mary's TSP) d 21 DEC 1917
 (Raleigh, NC) (Bur-Dukewood) md 5 MAY 1873 (Wake Co, NC) Sallie Hanis
 b 7 JAN 1854 (Wake Co, NC) d 8 FEB 1910 (Raleigh, NC) (BUR-AS HVS) - 1 child
- a. Joseph Melville Broughton, Jr b 17 NOV 1888 (Raleigh, NC) GOV OF NC

* These 3 Broughton sisters and SMITH BOYS - two of the boys are descendants
 of Richard Anson Smith & so may be the 3rd - PHILLIP S. SMITH - RPA

MIRIAM

PERRY

○ JARVIS WESLEY PERRY, SR BOOK BY Ned Klapp Perry, Sr - 2007

I. Philip Perry b 1685

A. Jeremiah Perry b 31 MAR 1731

see separate extract

B. John Perry b 1727 (?) d 1796 (FCNC)

* C. Francis Perry (m) b AHT 1730

D. Joshua Perry b AHT 1725

E. Nathaniel Perry b 1728

F. Wm Perry b 1726

G. Barwell Perry b 1730 md (?) Elizabeth Massey

H. Rachel Perry b 1732

I. Miriam Perry b 1735

J. Jude Perry b 1748

* The 7 Perry Brothers who moved from VA to NC

I. Phillip Perry 1885

A. Jeremiah Perry b .1931

1. John Perry "Speck" b 1769 (FCNC)

a. Willis Perry b Aht 1850 → CA

i. Wesley B. Perry CSA b 1827

Bath
Dun Pearce
Brighton

(I) Charles Wesley Perry b 23 JUL 1861 (FCNC) d 14 JAN 1938 (FCNC)

md 20 JAN 1920 (FCNC) Amy Jane Pearce b (FCNC)

d 12 SEP 1923 (FCNC) d/o Dallas Pearce & Rebecca

Doyle

Bur Gethsemane Mem Gdn

(A) Alton Charles Perry b 1 JUN 1894 (FCNC) d 9 AVE 1970 (FCNC)

md (FCNC) Mattie Lou Murga b 9 OCT 1895 (FCNC) d JAN 1976

(1) Virian Perry b 18 AUG 1917 (WCNC)

md (1st) (WCNC) John Fred Wood

md (2nd) 2 MAY 1938 (WCNC) Matthew Beasley d 30 DEC 1947 (WCNC)

(a) Vicki John Wood - MS UNC-C - Employed IBM-Raleigh

(b) Gwendalyn Faye Beasley md (1) Bobby Gill

(i) Wanda Gill ; (ii) Freddie Gill

(c) Sandra Joan Beasley md (1) Bob Jones

(i) L. Leigh Ann Jones ; (ii) Dale Jones

Bur Pearce
Brighton

(B) James Olie Perry b 7 JAN 1896 (1) d 5 DEC 1955 (San Diego, CA)

md (1st) (1) Evelyn Mancrieff ; md (2nd) 3 SEP 1917 (1) Bernia Richardson

(1) James Wesley Perry b 14 AUG 1918 (1) d 29 SEP 1969 (1) (Bur Gethsemane

waac
wachs. Eng
md 22 SEP 1941 (1) Ada Locklear

(a) Earl Perry md (1) Glenda Peedin

(i) Tanya Renee Perry ; (ii) Angela Dawn Perry

(b) Eugenia Perry Grad Peace Col. md (1) Charles Keith Marshall

(i) Christi Keith Marshall

Grad WESA
& Wake T.I.
Exec at
Covington

(2) Douglas Hackney Perry b 26 JUL 1920 - Career = Railroads

md (1st) 10 MAY 1941 (1) Ann Hicks ; md (2nd) 23 AUG 1964 (1) MITTIE THOMPSON
SPLENSE

(a) Donald Perry Grad East Carolina - worked N.C. Tax Dept

md (1st) 10 MAY 1941 (1) Ann Hicks ; md (2nd) 23 AUG 1964 (1) Brunda Tant

(i) Ryan Perry

(b) Debra Perry - Attended Hardhargers

worked
relythone
22725

(3) Miriam Norris Perry b 3 SEP 1922 md 15 FEB 1941 (1) Peyton Hauer

Grad Wilmington
works
wilmington

(a) Paul Harris md (1) Diane Bowling

(i) Wridy Harris (ii) Kimberly Harris [Marry + Gloria ??]
[work + home]

(b) Laura Harris ; (c) Gloria Harris

(4) Demas Braxton Perry b 1 OCT 1924 (1) d 11 MAR 1966

md (1) 11 AVE 1950 (1) EVA ROBERTS

(a) RANDY Perry ; (b) Vicki Perry ; (c) David Perry BERNARD

(c) Hathe Franor Perry b 5 NOV 1903 (FCNC) d 14 OCT 2003 (FCNC) md (1) "RED" STALLINGS

MIRIAM NORRIS PERRY (2) XID-28523

(1) See Reference 49

I. Wesley B. Perry

A. Charles Wesley Perry

1. former self Perry

a. Miriam Norris Perry

Miriam Norris Perry

Miriam Norris Perry, daughter of James Ollie Perry and his wife Berna, was born September 3, 1922. She married Peyton Harris on February 15, 1941. To them were born Paul, Laura and Gloria.

Miriam has worked with the telephone company for twenty years.

Paul graduated from Wilmington College and is married to Diane Bowling. They have two children, Windy and Kimberly. Paul is employed with the Westinghouse Corporation.

Laura and Gloria are twins twelve years of age.

(2) see # 2550 N 1991 Lane NMN Mungia D R 01

I. Matthe Adna Prietto of the Richard U, III /

Berkeley U Sudan

A. Berna Sisco Richardson

1. Miriam Perry

○ See Profile of Reden Perry F/O Miley Perry - Entry 25 MAY 2007
for Family Information from Ancestry.COM - Extracted Below:

I. -- PERRY

Md (C) AMANDA — b AWT 1821 - She is Mrs AMANDA PERRY, Head of Household & widow + a Tenant on 1860 Census - Dunn TSP, FC, NC and on 1870 Census Hamlet TSP, FC, NC in home in 1860 is Farm Laborer

WALTER WHITMAN PEARCE b AWT 1807 [In 1870 He is on his own]

A. MITIAN PERRY b AWT 1840 - In home 1860

B. JANE PERRY b AWT 1845 or 1842 - In home 1860, 1870

C. PENNA PERRY b AWT 1847 or 1849 - "

D. MARTHA PERRY (MARTIN FN 1860) b 1850 or 1852 "

E. REDDING (REDIN) PERRY b AWT 1851 or 1853 " - Farm Laborer in 1870

On the 1870 Census, Hamlet TSP, FC, NC in the household next to Mrs Amanda Perry was the DENTON household (Also headed by a widow) containing an NANCY DENTON [MANCEY DENTON] age 15 (b AWT 1855) the presumptive future wife of Reden Perry s/O Amanda.
The Household:

I. -- DENTON

A. -- DENTON Md (C) CYNTHIA -- Age 45 on

1870 Census (b AWT 1825) - MRS CYNTHIA DENTON

1. Jane Denton b AWT 1848; 2. James Denton b AWT 1851

3. NANCY DENTON [MANCEY] b AWT 1855; (b AWT 1858?)

4. Jonas Denton b AWT 1856; 5. Henry Denton b ?

F. BURRELL PERRY b AWT 1853 or 1855 - In home 1860, 1870 - Farm Laborer

G. GREEN PERRY b AWT 1855 or 1856 - In home 1860, 1870, " He is head of his own household in 1900 (Dunn TSP, FC, NC) and in 1910 (Hamlet TSP) and in 1920 (Dunn TSP) - RENTS 1900 b JAN 1855 - Md (1st) AWT 1876 (C) LIZZIE J. - In home in 1900 Age 50 b FEB 1850 - No children listed in 1900.

Md (2nd) (C) GENEVA "NEVA" - In home 1910 & 1920 b AWT 1889

1. FANNIE L. PERRY b AWT 1906 - In home 1910 & 1920

2. EDGAR G PERRY b AWT 1909 " "

3. MINNIE (?) PERRY b AWT 1911 In home 1920

4. CLEVELAND PERRY b AWT 1914 " "

5. CHARLENCE PERRY b AWT 1917 " "

MITIAN

PERRY (2)

○ Will of Δ Amanda Perry 31 DEC 1889 (Franklin Co, NC)
Verified in Court 8 MAY 1890 - Item in It's 12 SEP 2007
wiley Albert Perry to RPL. These documents plus input
from Monk by phone on 26 SEP 2007 reveal the following:

Amanda gives a small amount of money to her 3
oldest sons: Δ BURREL PERRY, Δ MARTEN PERRY & Δ REDEN PERRY
[Reden is F/O Wiley Perry, GF/O Alton Owen Perry & GGF of Monk]

She gives 10 Acres a house to youngest son Δ JOHN PERRY
and 40 Acres to son Δ GREEN PERRY for taking care of her for
rest of her life. Her daughters are not mentioned & Monk
thinks they had died earlier. The girls were older than the
boys & names were JANE PERRY, Δ PINNINA PERRY and
 Δ MIDDEN/MITIAN PERRY. The later md Δ CURTIS HODGE and their

dan Δ ALICE HODGE is mentioned in the will. Two of
the boys married DENTON sisters. The marriage certificates
for the boys did not reveal a father but my cert for
MIDDEN reports her father as Δ WILSON PERRY. The W.W. PERRY,

Executor of the will is the 5/0 Δ ALISON PERRY who was
Bondsmen for mg of WILSON PERRY & Δ AMANDA CARTER
[Thus surname Amanda Perry = nee Amanda Carter]

Some of the 50 acres, its disposition by Amanda's heirs,
and its location not yet learned. Δ THOMAS ASKEW mentioned
in the will is probably a lawyer per Monk.

WILL FILED UNDER AMANDA CARTER

MONROE

PERRY

- ARTICLE 903 FROM FRANKLIN CO, NC HERITAGE BOOK 2008
- "ALLEN CANNADY PERRY & MARTHA HELEN (U.) PERRY. BY: JOHN C. SYKES, III
- I - - PERRY - THE FAMILY TO FRANKLIN CO, NC BY 1760'S A PLANTER
- △ A. CLINTON H. P - HAD A RELATIVE △ ALLEN C. P. 1804-1889 → FRANKLINTON, FC, NC
- △ MD () MARY JANE ANDREWS
- △ I. ALLEN CANNADY P. b 12 MAY 1852 - (1 OF 11) d 18 NOV 1920 (AT HOME) (BUR-FAM CEM)
- △ MD () MARTHA HELEN U OF FC, NC → HAD 8 CHILDREN d 1935 (11) ↓ THEY HAD 17 GS
- KNOWN AS "MARTHA HELEN" HER HUS SAID "HEALLEN" ↓
- △ G. MARY E. P. 3 NOV 1814 - 18 APR 1955 SHE WAS BORN △ WILEY J.
- △ MD () NATHANIEL B. LEWIS OF BETWEEN HER PERRY, JR
- MIDDLESEX, NC HUS & HER MOTHER d 1917 - BUR
- △ W. SIDNEY T. P. 15 DEC 1876 - 26 JUN 1896 SAME
- △ C. WILEY JACKSON P. 20 AUG 1819
- 21 FEB 1954
- △ D. ERNEST CANNADY P. DIED AS INFANT
- △ L. ANNIE LEE P. 12 JUN 1884 - 22 MAY 1952
- MD () THADDEUS KENNANT
- △ F. JAMES FRED P. 17 APR 1889 - 30 OCT 1970
- △ G. HENRY POINDEXTER P. 6 DEC 1889 - 5 FEB 1976
- △ M. RAYMOND ALLEN P. 15 JUN 1892 - 16 FEB 1977

Born November 11, 1855, Martha Helen was the only surviving child of Burkley Upchurch, Jr. and his wife, Mary Mullins. Her father, a local farmer, joined the Confederacy in February 1862 after the fall of Roanoke Island to Federal Forces. Upchurch served in Co. B, 47th North Carolina Infantry. Martha Helen was almost nine years old when her father died on September 8, 1864 at Camp Winder near Richmond, Virginia of "chronic gastritis." Her mother, Mary Mullins Upchurch, never remarried.



Allen Cannady Perry and Martha Helen (Upchurch) Perry, 1873

1850 CENSUS
FRANKLINTON
FRANKLIN CO, NC →

Name	BAPT	Age
Benj Perry	1850	0
Clinton Perry <small>HEAD OF HOUSE</small>	1822	28
Joseph Perry	1847	3
Martha Perry	1848	2
Mary Perry <small>WIFE</small>	1824	26
Sydney Perry	1844	6
△ William Perry	1846	4

1860 CENSUS
FRANKLINTON
FRANKLIN CO, NC →

Name	<small>SHOEMAKER \$300</small> BAPT	Age
Clinton H Perry	1821	39
Mary Perry	1824	36
△ Sidney Perry	1845	15
△ Burrell Perry	1846	14
△ Joseph Perry	1847	13
△ Martha Perry	1848	12
△ Benjamine Perry	1849	11
Allen Perry	1851	9
△ Willie Perry	1852	7
△ Monroe Perry	1855	5
△ Rebecca Perry	1857	3
Martha Andrews	1886	74 [MOTHER OF MARY JANE ANDREWS]

ried and following Martha Helen's marriage to Allen, made her home permanently with the couple.

Allen died at his home on November 18, 1920. As was the local custom, the funeral was held at the house the following day. The minister from Poplar Springs Church officiated at the funeral. He was buried in the family cemetery located a few hundred yards behind the house.

A farmer, Allen and Martha Helen Perry lived in the Sutton community of Franklin County near the small crossroads that would later become known as Pine Ridge. Their comfortable frame house, with front and back porches, was still standing in 2006. They were members of nearby Poplar Springs Baptist Church.

[ALLEN CANNADY PERRY]

FROM: FRANKLIN CO, NC HERITAGE BK 2008 ARTICLE 830
 "Sidney Burgess Mullen" by GENE MULLEN of BUNN, NC.

PART II

I. Kinschen Mullins to 16 MAR 1776

Δ A. Sidney Burgess M. to 7 SEP 1802 (1) d. 18 FEB 1884

Δ md (1st) Pattie Becky Alford "Pellie" d. 1845 - 9 children

Δ md (2nd) 8 DEC 1845 (1) Mathe² Weather³ d. < 8 DEC 1857 - 2 children

Δ md (3rd) 8 DEC 1857 (1) Eueline Hayes³ d. < 20 APR 1866 - 3 children

Δ md (4th) 20 APR 1866 (1) Berline Todd⁴ d. 6 NOV 1845 d. 16 DEC 1830

Δ 1st Albert M. to 15 MAR 1826

Δ 2nd Meeken M. to 1828 md (1st) Lucy

Δ Foster; md (2nd) Louisa Fay Miller
 - 3 children.

Δ 3rd Little Berry M. to 1830 md 26 OCT 1855

Δ (1) CLARA ANN UPHURCH - 3 CHILDREN

↳ [D/O BURKLEY U, SR & G/D RICHARD U.]

Δ 4th W^m Abraham M. to 10 OCT 1832 d. 9 APR

Δ 1917 md 3 JAN 1896 (1) Louisa Roxanna

Bell 27 JUL 1847 - 27 MAY 1929 - 11 children

Δ 5th Winnie M. to 4 MAY 1834 md (1st) W^m

Horsten; md (2nd) Montague Perry "MONT"

Δ 6th Mary Best M. to 27 SEP 1836 md 25

JAN 1854 (1) BURKLEY U or JEM U - ^{No} RPU

Δ 1 CHILD ✓ BURKLEY A. U, JR

Δ 7th James Crateman to 1838 md 23

Δ AUG 1866 (1) LOUCINDA BELL PIPPEN - 4 CH

Δ 8th Jane M. to 1840 md (1) - DRIVER

9th - - M Possibly Aht 1842 ??

Δ 10th Benjamin T. M. to 28 OCT 1850 md

Δ (1) Martha Farsen ^{BORN WHITE}

11th - - M. (M) d BIRTH - FAT AWAY

Δ 12th John Wesley M to 11 APR 1858 - 10 JUN

Δ 1933 md (1) LOUISE BATTON to 1866 10 CH

Δ 13th Charles Burgess M. to 12 AUG 1861 - d 11 DEC

Δ 1940 md (1) MARY DENTON - 2 CH

Δ 14th Lucy Ann M. to 16 AUG 1864 md (1)

Δ Alex CARTER of ELLIOT CARTER 2 CH

Δ 15th Edy Ann M. 20 APR 1867 - 4 AUG 1945

Δ md (1) Alexander Prager - 6 CH

Δ 16th Sarah B. M. 30 OCT 1868 - 3 JAN 1942

Δ md (1) Alexander Albert Jernigan 10 CH

Δ 17th Joseph B. M. 22 AUG 1870 - 1941

Δ md (1) Mattie Pippin - 0 CH

Δ 18th Fannie Ruffin M to 18 NOV 1872 -

Δ 23 OCT 1916 md 3 FEB 1892 (1) Jesse

Joseph Murray - 1 CH

Δ 19th Walter M. to 29 MAR 1874 - 8

15 JUN 1963 md 24 OCT 1906 (1)

Δ Viola Grace Lewis 12 NOV 1875

- 3 SEP 1968 - 4 CH

Δ 20th Pattie M. 4 FEB 1876 - 18 AUG 1968

Δ md (1st) Ernest Beddingfield } 0 CH

Δ md (2nd) Jessie Murray } CH

Δ md (3rd) Artum W. Lewis }

Δ 21st Henry Henderson M. "MANN"

- 1 SEP 1878 - 13 MAY 1970 md 20 DEC

Δ 1899 Rosa Lee Tank - 7 CH

Δ 22nd Simon Burgess M to 22 AUG 1882

d 1972

Δ md (1st) Bertha Bisset - 5 CH

Δ md (2nd) Gladys McIntney - 2 CH

GC OF Sidney Burgess M to 7 SEP 1802

Δ • Maria Mullen Hayes McKee

Δ • Gladys Mullen Scott

Δ • Ruby McMullen Plyler

(They provided a granite
 for their GF ATR 2000)

- FROM: Franklin County Heritage Book - 2008 - Article 939
 "The Family of John Richards and Elizabeth BY SUE BRANNAN
 I. △ John Richards b Aht 1815 (Prob FC, NC) PLAS 181
 △ Md 18 AUG 1832 (FC, NC) Elizabeth Perry "Lizzie" b Aht 1812 - 9 Ch
 △ G. John F. Richards, Jr b SEP 1843
 △ Md (1st) 1 JAN 1871 (?) Elizabeth Pearce "Lizzie" b DEC 1853
 △△ D/o Silas Pearce & Martha Prunette
 △ Md (2nd) (?) Lougenia Frazer b ? DEC 1856 (L) d 1941
 △ 1. Virginia L. R. b Aht 1874
 △ 2. Nettie Hellen R b 30 MAR 1876
 △ 3. Etta Daisy Budgen R b 29 SEP 1878
 △ 4. Bettie R b NOV 1881
 △ H. Burrell R. Richards b Aht 1852
 △ Md (1st) 17 OCT 1871 (FC, NC) Martha H. Johnson^H b Aht 1851 d 1881 ^{< may}
 △△ D/o Matthew Johnson & Piety Chambliss
 △ Md (2nd) 10 MAY 1887 (FC, NC) Lucinda Perry^{2d}
 △△ D/o Montague Perry & Winnie Mullins
 △ 1. Wm Vance R. b 1872
 △ 2. Lettie J. R. b Aht 1874
 △ 3. James L. R. b Aht 1875
 △ 4. Edna F. R. b Aht 1878
 △ 5. Addie F. R. b FEB 1879
 △ 6. John EACHO R b 13 OCT 1880
 △ 7. Zella Coffey R. b 13 NOV 1890 (L) d 1925 } From WWI Registration
 (Bus. Sidney Richardson (son.) GEM = 1891
 △ 8. Robert Ruffin R. b 4 MAY 1893 (L) d 7 AUG 1963 (L) (1201 -
 Bethlehem Cem., FC, NC)

MORGAN ELISE PERRY

○ JARVIS WESLEY PERRY, SR BOOK BY Ned Klapp Perry, Jr - 2009
I. Phillip Perry b 1685

A. Jeremiah Perry b 31 MAR 1731

1. John Perry "Speck" b 1769 (FCNC)

a. Willis Perry b FCNC d AGT 1850 → CO

i. Wesley B. Perry, CSA b 1829 (FCNC)

(E) Emma Lasler Perry b 1858 (FCNC)

(A) Jarvis Wesley Perry, Sr

(1) Hal Clayton Perry b 1933 (FCNC)

(a) Wendy Leigh Perry b 30 AUG 1958 (FCNC)

(b) Tiana Menal Perry b 6 NOV 1968 (WCNC) md 29 MAY 1999

(Richmond, VA) Matt Doane Reid b 27 OCT 1968 (Medford, MA)
s/o Gerald Reid & Patricia Doane

(i) Wyatt Caison Reid b 26 SEP 2004

(2) June Gill Perry b 18 JAN 1935 (FCNC)

(a) Barry Bryan Perry b 27 OCT 1960 (WCNC) MD 21 JUN 1981 (WCNC)

Virgie Lynn Jemie b 2 APR 1961 (WCNC)

(i) Hannah Lane Perry b 17 NOV 1985 (WCNC)

(b) Larry Leon Perry b 27 OCT 1960 (WCNC) d 11 JAN 1998 (WCNC)

md 10 NOV 1990 (WCNC) Michelle Lynn Williams b 29 SEP 1968

(WCNC) d/o Benny Williams & Eleanor Haywood

(i) Morgan Elise Perry b 9 JUL 1999 (WCNC)

[Note: Michelle md (2nd) Thomas Edwin Seidel who
in NOV 2001 adopted Morgan]

(c) Lisa Ann Perry b 14 JUL 1964 (WCNC) MD 19 MAY 1985 (WCNC)

MS CE
NCSU ← Steven Samper Sanderson b 6 DEC 1963 (WCNC) s/o

W.M Sanderson & Joann Browning

(i) Rebekah Suzanne Sanderson b 21 MAY 1989 (WCNC)

(ii) Emily Adell Sanderson b 27 MAY 1991 (WCNC)

(iii) William Caleb Sanderson b 12 AUG 1994 (WCNC)

(3) Emma Jean Perry b 20 OCT 1940 (FCNC)

(a) Lou Kellan Trynnett b 10 NOV 1965 (WCNC)

(b) Walter Lyndo Trynnett, Jr b 26 MAR 1969 MD 16 OCT 1999 (WCNC)

Sarah Scott b 2 JUN 1971

(i) Walter Lyndo Trynnett, III b 20 MAY 2003

(ii) Roger Thornhill Trynnett b 20 MAY 2003

(iii) Sarah Chamblee Trynnett b 6 OCT 2005

See Berry Family - Entry 16 MAY 2009 - Waltham section - Pg 38

I. Nathaniel Perry b. Abt 1928 & 25 AUG 1990

Δ A. James Perry, 21 b. 1951-1960 d. Aft 1839 m.d. unknown

Δ I. Bennett Perry b. 1981-1989 (?) d. Aft 2 DEC 1840 Bef MAR 1841

Δ m.d. Abt 1808(?) Nancy Cooley b. Abt 1990 d. Aft 1866

Δ 4. John Sidney Perry (b. Abt 1833-Franklin Co., N. C.)

Δ sp: Mary A Upchurch (b. Abt 1836-Franklin Co., N. C.; m. 12 Dec 1854; d. Abt 1922)

[D/O LITTLE BERRY U # 60/6
SUBAL U, I - HEAD OF CLAN]

Δ 5. Leonard Bennett (Lynn) Perry (b. Abt 1856)

Δ sp: Nellie Catharine (Cassie) Phillips (b. Abt 1858; m. 11 Jan 1877; d. 21 Aug 1923-Harris Twship, Franklin Co., N. C.)

Δ 6. Ada Perry (b. 9 May 1879-Franklin Co., N. C.; d. 7 Mar 1954)

Δ sp: Richard Phillips

Δ 6. John Sidney Perry (b. 8 Mar 1881-Franklin Co., N. C.; d. 7 Feb 1956-Franklin Mem. Hosp. Louisburg, N. C.)

Δ sp: Bessie Fuller (b. Abt 1888-Granville Co., N. C.; m. 17 Sep 1906(Div))

Δ 6. Lassiter Onnie Perry (b. 9 Mar 1884-Franklin Co., N. C.; d. 17 Jan 1951-Youngsville, N. C.)

Δ 6. Paul Perry (b. Abt 1886-Franklin Co., N. C.)

sp: UNKNOWN

Δ 7. Nannie Perry (b. Abt 1918-Franklin Co., N. C.)

Δ 6. Robinson Crusoe Perry (b. 23 Jul 1887-Franklin Co., N. C.; d. 26 Jan 1959-Franklin Co., N. C.)

Δ sp: Naomi (Nancy) Clifton (b. Abt 1890; m. 4 Oct 1908)

Δ 6. Siddie Perry (b. Abt 1888-Franklin Co., N. C.)

Δ 6. Berry Perry (b. 8 Sep 1892-Franklin Co., N. C.; d. 1 Jul 1929-Harris Twship., Franklin Co., N. C.)

Δ 6. Luther (Luke) Perry (b. Abt 1896-Franklin Co., N. C.)

Δ sp: Adna (b. Abt 1898; m. Abt 1922)

Δ 6. Pearl Perry (b. Abt 1898-Franklin Co., N. C.)

Δ 5. James Berry Perry (b. Abt 1858-Franklin Co., N. C.; d. 8 Jul 1940-Youngsville, N. C.)

Δ sp: Lillian M. (Lillie) Mitchell (b. Abt 1873; m. 23 Jun 1903)

Δ 5. William Henry Perry (b. Abt 1860-Franklin Co., N. C.; d. 5 Apr 1907)

Δ sp: Nannie May (b. 18 Jan 1863; m. Abt 1881; d. 11 Oct 1901)

Δ 6. Ina Perry (b. 19 Jul 1883-Franklin Co., N. C.; d. 29 Mar 1957-Franklin Co. Mem Hosp. Louisburg, N. C.)

Δ sp: M. L. Fowler → Δ 7. Luther Fowler (b. Abt 1904)

Δ 6. Henry Kearney Perry (b. 25 Jun 1885-Franklin Co., N. C.; d. 8 Dec 1963-Roger's Nursing Home, Wake Forest, N. C.)

Δ sp: Roena Florence Johnson (b. 16 Aug 1888; m. 10 Dec 1904; d. 2 Mar 1966)

Δ 6. Willie Clyde Perry (b. 6 Jan 1888-Franklin Co., N. C.; d. 2 Sep 1942)

Δ 6. Herbert Redford (Red) Perry (b. 29 Mar 1888-Franklin Co., N. C.;

d. 21 Oct 1957-Ben Franklin Boarding Home, L, N. C.)

Δ sp: Viola Pink Gay (b. 1 Aug 1888-Franklin Co., N. C.; m. 5 Jan 1908; d. 29 Jun 1964)

Δ 7. Jerrell Perry (b. Abt 1910-Franklin Co., N. C.)

Δ 7. William L. Perry (b. Abt 1911-Franklin Co., N. C.)

Δ 7. Stella Mae Perry (b. Abt 1914-Franklin Co., N. C.)

Δ 7. Ned Talmadge Perry (b. Abt 1917-Franklin Co., N. C.)

Δ 7. Mary Sue Perry

Δ 6. Norma Perry (b. Abt 1891-Franklin Co., N. C.)

Δ 6. Verna (Burma) Perry (b. Abt 1893-Franklin Co., N. C.)

Δ 6. Maud Perry (b. Abt 1896-Franklin Co., N. C.; d. 30 Jun 1967-Wake Mem. Hosp. Ral., N. C.)

Δ sp: Lewis Privette

Δ 6. Raymond Myers Perry (b. Abt 1898-Franklin Co., N. C.)

Δ sp: Zoie Perry (b. Abt 1881-Franklin Co., N. C.; m. 11 Dec 1901)

Δ 5. Nancy Perry (b. 15 Mar 1861; d. 21 Jun 1901)

Δ 7. Norman Graham Perry (b. 18 Jul 1908-Franklin Co., N. C.;

d. 19 Feb 1938-Person Co. Roxboro, N. C.)

Δ 7. Nannie Perry (b. Abt 1918-Franklin Co., N. C.)

Δ 7. Lillie Clifton Perry (b. Abt 1910-Franklin Co., N. C.)

Δ sp: Eugene Bennett Strickland (b. 14 Mar 1906-Franklin Co., N. C.; m. 22 Dec 1929)

Δ 8. Eugene Strickland (b. 29 Jun 1931)

Δ 7. Julius L. Perry (b. Abt 1912-Franklin Co., N. C.)

Δ 7. Herbert Moore Perry (b. 10 Aug 1913-Franklin Co., N. C.; d. 6 Apr 1967-Raleigh, N. C.)

Δ 7. Claude Milton Perry (b. 23 Oct 1915-Franklin Co., N. C.; d. 11 Nov 1954-Youngsville, N. C.)

Δ 7. Virginia Perry (b. Abt 1918-Franklin Co., N. C.)

Δ 7. Clyde Perry (b. Abt 1921-Franklin Co., N. C.)

Δ 7. Eugene Perry (b. Abt 1925-Franklin Co., N. C.)

Δ 7. Johnson Perry (b. Abt 1925-Franklin Co., N. C.)

Δ 7. Edward Perry (b. Abt 1928-Franklin Co., N. C.)

Δ 7. Stancy Perry (b. Abt 1905-Franklin Co., N. C.)

Δ sp: Julius J. Wright Sr.

Δ 8. Edward Eugene Wright

Δ 8. Betty Joyce Wright

Δ 8. Alvin Cole Wright

Δ 8. Julius J. Wright Jr.

Δ sp: UNKNOWN

Δ 9. Juliann Wright

Δ sp: Mr. Baker

Δ 10. Jennifer Baker

Δ 7. William Henry Perry (b. 10 Oct 1907-Franklin Co., N. C.;

d. 7 Nov 1987-Wake Co., N. C.)

Δ sp: Maggie Privette (b. Abt 1911; m. 12 Mar 1927; d. 24 Sep 1995)

Δ 8. Doris A. Perry (b. Abt 1929)

Δ 8. Barbara Perry (b. 21 Jan 1936-Franklin Co., N. C.;

d. Apr 1973-Wake Co., N. C.)

Δ 7. John Perry (b. Abt 1909-Wake Co., N. C.)

Δ 7. Ennis Perry (b. Abt 1911-Franklin Co., N. C.)

Δ 7. Ruby Perry (b. Abt 1914-Franklin Co., N. C.)

Δ 7. Murphy N. Perry (b. 31 Oct 1915-Franklin Co., N. C.; d. 24 May 1983)

Δ 7. Mary B. Perry (b. Abt 1918-Franklin Co., N. C.)

Δ 7. Elva H. Perry (b. 6 Aug 1918-Franklin Co., N. C.; d. 11 Sep 1961)

Δ 7. Varina Perry (b. 21 May 1921-Franklin Co., N. C.)

Δ sp: Kirby B. Bunn (b. 12 Mar 1924; d. 25 Jul 1980)

Δ 7. Hilda Perry (b. Abt 1923-Franklin Co., N. C.)

Δ 7. Florence B. Perry (b. Abt 1929-Franklin Co., N. C.)

MURPHY

PERRY

XID 56252

DESCENDANTS OF THE JUBAL U, I / LITTLE BERRY U SUBCLAN
- DOWNLOAD BY RPU 2 JUL 2008

1900 - CENSUS - DUNN TWP
FRANKLIN CO, NC

1910 CENSUS, LITTLE RIVER TWP
WAKE CO, NC

Name	MO, YRS	B APT	Age
William J Johnson		1855	45
Nancy A Johnson	[11, 6]	1857	43
Berry C Johnson	SON	1881	19
Charley D Johnson	SON	1882	18
Roena F Johnson	DAU	1889	11
Jollie B Johnson	SON [ZOLLIE]	1892	8
Cocher m Johnson	SON	1896	4
Lutha R H Johnson	SON	1898	2

Name	MO, YEARS	B APT	Age
Henry Parry	HEAD	1885	25
Florence Parry	WIFE [3, 3]	1888	22
Stancey Parry	DAU	1904	6
William Parry	SON	1907	3
John Parry	SON	1909	4/12

1920 CENSUS, DUNN TWP
FRANKLIN CO, NC

I. JUBAL U, I - HEAD OF CLAN

A. LITTLE BERRY U

I. ROENA U

Δ a. W^m LAFAYETTE JOHNSON

Δ MD(?) NANCY A. PEARCE

= NAMES RECALLED BY SIMONA ROGERS 15 MAY 2008

Δ i. BERRY C. JOHNSON ("BUD")

Δ ii. CHARLIE DAVID JOHNSON

Δ iii. ZOLLIE BRYAN

Δ JOHNSON (MD?) PEARCE

Δ iv. ROCHER MAULTIS

JOHNSON

Δ v. RUFUS HARRISON

JOHNSON

Δ vi. ROENA (FLORENCE)

JOHNSON MD APT 1905

Δ HENRY K. PERRY ("BUD")

Δ s/o HENRY PERRY

Δ (I) STANLEY PERRY b APT 1905

Δ (II) WILLIAM H. PERRY b APT 1907 (BILL)

Δ (III) JOHN PERRY b APT 1909

Δ (IV) (ENNIS) PERRY b APT 1911

Δ (V) (RUBY) PERRY b APT 1914

Δ (VI) (MURPHY) PERRY b APT 1916

Δ (VII) EULIA PERRY b APT 1918

Δ (VIII) (MARY BLACKLEY) PERRY b APT 1918

Δ (IX) (VARINA) PERRY b APT 1920

1930 CENSUS, DUNN TWP
FRANKLIN CO, NC

Name	MO, AGES	OWNS	B APT	Age
Henry K Perry	20, 18	HEAD	1885	45
Florence Perry		WIFE	1887	43
Ruby Perry		DAU	1914	16
Murphy N Perry		SON	1916	14
Mary B Perry		DAU	1918	12
Varina Perry		DAU	1920	10
Hilda Perry		DAU	1923	7
Florence B Perry		DAU	1928	1
Julius Wright	MD AGES 29, 22	STL	1901	29
Nanny S Wright		DAU	1906	24
Julius J Wright		GS	1929	9/12

Δ (X) (HILDA MAE) PERRY b APT 1923

Δ (XI) FLORENCE B. PERRY b APT 1928

Δ (XII) NANNY S. PERRY b APT 1906

Δ MD APT 1928 (?) JULIUS WRIGHT b APT 1901

Δ (XIII) JULIUS J. WRIGHT b APT 1929

Δ (XIV) (LOIS LEE PERRY) → NOT IN ABOVE CENSUS - RPU

SAME RPU

○ See obit of Myrtle Mitchell who d 19 APR 1993

I. Bedie Gay of the Benjamin W / Frances W Subilan
- Clara Pearl Linn

A. Myrtle Mitchell bca 1902 d 19 APR 1989 (p
in Little Rock, AR) (Ben-Hopkins Chapel Bapt
Church Lem., Wake Co, NC.) married
Herbert C. Perry, Sr.

16 GC &
21 GC
AT DEATH

1. Lottie Perry wd () -- Mc Donald of Little
Rock, AR
2. Faye Perry wd () -- Eudy of Raleigh, NC
3. Myra Perry wd () -- Jones of Middle-
burg, FL
4. Herbert C. Perry, Jr of Zebulon, NC

○ RPH Notes of Visits 27 & 29 APR & 5 APR 2007 to Franklin Co, NC

THE GREEN PERRY CEM.

SITE

[13]

[12] Is a new cem which Simon led in to N of Rd 1721 - In edge of woods reached by a path. About 12 stones - now readable. Simon says Nathaniel Pearce buried here - he says "King" of the pears. He may have been in 14th VA Regt in ~~land~~ ^{REV} was & possibly got the area as a Land Grant - Eventually this land came to the Perry's - A mother cem where the path enters to go to [12] is a cem = [13]:

△ Perry: Myrtle B 18 NOV 1911 - 10 NOV 1992

△ OSSW Cleveland 18 MAY 1973 - 14 APR 1973

[LUCILLE] △ Perry: LUCILLE HARRIS 12 NOV 1904 - 13 NOV 1999

△ OSSW Edgar R 23 JAN 1909 - 13 MAY 1984

[HEARNEY] △ Perry: NEVA H. 12 JAN 1886 - 19 JAN 1968

△ OSSW Green 23 JAN 1854 - 7 SEP 1928 - FAT. PEN

△ A. K. A. Perry "Allie" 13 SEP 1877 - 15 DEC 1924 - Wom s/o Bonell PERRY

△ B. Babe Perry (m) d. 1935 - Bur here per Simon

△ C. Saddle Perry - Bur New Hope on NC 98 rd - Stallings

[ASSUME HARRIS] FENET

↑ MOD (2ND WIF) PEN STAND

↑ Titus of MARTHA PEARCE D/o SILAS PEARCE & G/O Susan U.

Re Babe Perry - Simon went to open casket service at grave site. Babe had taken away dead across the road from Sara Jane an Aunt of Rosa Mae. Sara Jane looked in the coffin & said "yes - that looks like the SOB"

LOCATION OF [12] & [13]

Site [13] includes

(presumably) members

of the Perry Family

who had Land

Passed to them from the PEARCE FAMILY - Presumably

from NATHAN

PEARCE, I 1935-1821

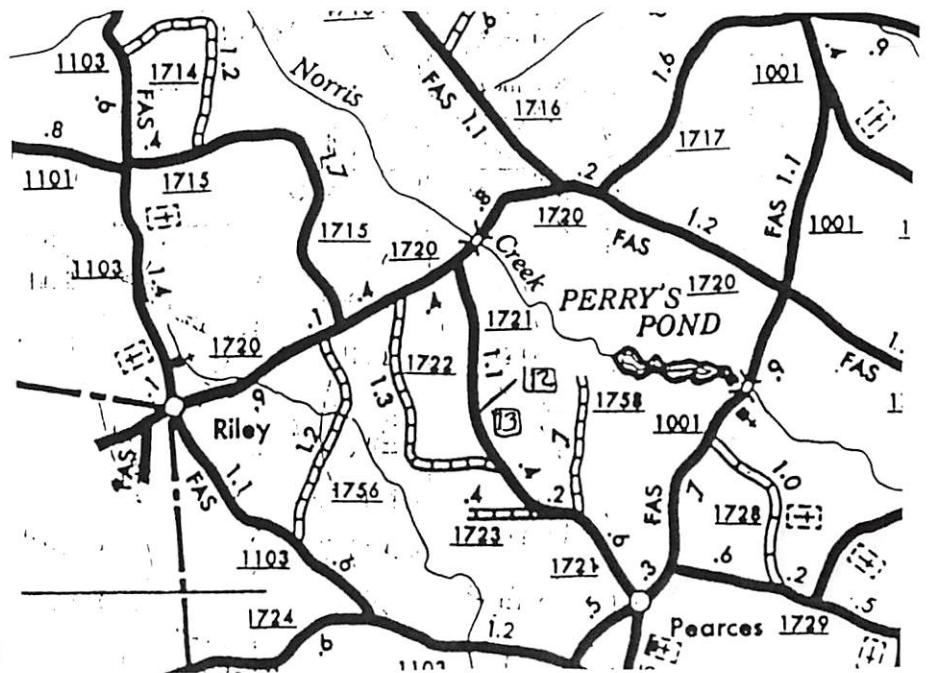

NALCUS WILLIAMS PERRY

FROM EMAIL 18 APR 2015 CLIVE WESLEY CLARK, JR TO RPU
I. MOSES U - HEAD OF CLAN RPU 26 APR 2015
A. GILLIUM U
1. ELIZABETH U
9. CHARLES SIDNEY WILLIAMS

1. △ **John Marshall Williams** - born October 18, 1868. Married January 12, 1898. Died November 22, 1937 (maybe in Manatee, FLA) - buried in Williams Family Cemetery, Knightdale, Wake County, NC.
2. △ **Joseph L. Williams** - born April 15, 1870, Wake County, NC.
3. △ **Robert Macon Williams** - born October 23, 1871. Died October 4, 1911 just shy of his 30th birthday. buried in Williams Family Cemetery, Knightdale, Wake County, NC.
- △ 4. △ **Dora D. Williams** - born February 20, 1873. Married A.L. Dodd and buried in Williams Family Cemetery, Knightdale, Wake County, NC.
5. △ **Corrina Williams** - born March 4, 1875. Married October 20, 1891, to Charles W. Robertson (1871-9/28/1939). Died April 12, 1905. buried in Williams Family Cemetery, Knightdale, Wake County, NC.
6. △ **Walter Williams** - born 25 Apr 1876, died 20 Feb 1914.
7. △ **Lucian Bonaparte Williams** - born April 25, 1878. Never married. Died March 20, 1938. buried in Williams Family Cemetery, Knightdale, Wake County, NC.
- △ 8. △ **Mary Adelaide Williams** - born July 25, 1880. Married Henry M. Croom. Died March 2, 1954. buried in Williams Family Cemetery, Knightdale, Wake County, NC. Henry Croom May 5 1880-August 7 1982, buried Knightdale Cemetery, Wake County, NC
- △ 9. △ **Fannie W. Williams** - born December 1882. Married c19895 to Eugene T. Jones (1882-). buried in Williams Family Cemetery, Knightdale, Wake County, NC.
- △ 10. △ **Emma M. Williams** - born March 1885. Married J.E. Nowell. Living in Wendell in 1929 at her father's death. buried in Williams Family Cemetery, Knightdale, Wake County, NC.
11. △ **Charles Yates Williams**, youngest of 12 children, was born June 27, 1887 and married **Annie Belle Knott** (6/5/1884-2/19/1966) on December 8, 1909. Died June 20, 1962. buried in Williams Family Cemetery, Knightdale, Wake County, NC
 - △ △ a. **Charles Sidney Williams Sr.** born 4 October 1919, married **Estelle Perry**, daughter of **Nalcus Williams Perry (Mike)** and Ella Mae Wall. Sidney died in 2003. His wife Estelle died 2014.. Both are buried in the Williams Family Cemetery, Knightdale, Wake County, NC
 - △ i. **Charles Sidney Williams Jr.** - *Living*
 - △ ii. **Patricia Williams -Milton Murphy** - *Living*

NANCY

PERRY

①

X50-57025

See Perry Family - Entry 16 MAR 2009 - Nathaniel sections - Pg 38

I. Nathaniel Perry b. Abt 1928 & 25 AUG 1990

Δ A. James Perry, 21 b. 1751-1760 d. Aft 1839 MA unknown

Δ I. Bennett Perry b. 1781-1789 (?) d. Aft 2 DEC 1840 Bef MAR 1841

Δ m.d. Abt 1808(?) Nancy Cooley b. Abt 1790 d. Aft 1866

Δ 4. John Sidney Perry (b. Abt 1833-Franklin Co., N. C.)

Δ sp: Mary A Upchurch (b. Abt 1836-Franklin Co., N. C.; m. 12 Dec 1854; d. Abt 1922)

[D/O LITTLE BERRY U # 60/6
SUBAL U, I - HEAD OF CLAN]

Δ 5. Leonard Bennett (Lynn) Perry (b. Abt 1856)

Δ sp: Nellie Catharine (Cassie) Phillips (b. Abt 1858; m. 11 Jan 1877; d. 21 Aug 1923-Harris Twnshp. Franklin Co., N. C.)

Δ 6. Ada Perry (b. 9 May 1879-Franklin Co., N. C.; d. 7 Mar 1954)

Δ sp: Richard Phillips

Δ 6. John Sidney Perry (b. 8 Mar 1881-Franklin Co., N. C.; d. 7 Feb 1956-Franklin Mem. Hosp. Louisburg, N. C.)

Δ sp: Bessie Fuller (b. Abt 1888-Granville Co., N. C.; m. 17 Sep 1906(Div))

Δ 6. Lassiter Onnie Perry (b. 9 Mar 1884-Franklin Co., N. C.; d. 17 Jan 1951-Youngsville, N. C.)

Δ 6. Paul Perry (b. Abt 1886-Franklin Co., N. C.)

sp: UNKNOWN

Δ 7. Nannie Perry (b. Abt 1918-Franklin Co., N. C.)

Δ 6. Robinson Crusoe Perry (b. 23 Jul 1887-Franklin Co., N. C.; d. 26 Jan 1959-Franklin Co., N. C.)

Δ sp: Naomi (Nancy) Clifton (b. Abt 1890; m. 4 Oct 1908)

Δ 6. Siddle Perry (b. Abt 1888-Franklin Co., N. C.)

Δ 6. Berry Perry (b. 8 Sep 1892-Franklin Co., N. C.; d. 1 Jul 1929-Harris Twnshp., Franklin Co., N. C.)

Δ 6. Luther (Luke) Perry (b. Abt 1896-Franklin Co., N. C.)

Δ sp: Adna (b. Abt 1898; m. Abt 1922)

Δ 6. Pearl Perry (b. Abt 1898-Franklin Co., N. C.)

Δ 5. James Berry Perry (b. Abt 1858-Franklin Co., N. C.; d. 8 Jul 1940-Youngsville, N. C.)

Δ sp: Lillian M. (Lillie) Mitchell (b. Abt 1873; m. 23 Jun 1903)

Δ 5. William Henry Perry (b. Abt 1860-Franklin Co., N. C.; d. 5 Apr 1907)

Δ sp: Nannie May (b. 18 Jan 1863; m. Abt 1881; d. 11 Oct 1901)

Δ 6. Ina Perry (b. 19 Jul 1883-Franklin Co., N. C.; d. 29 Mar 1957-Franklin Co. Mem Hosp. Louisburg, N. C.)

Δ sp: M. L. Fowler → Δ 7. Luther Fowler (b. Abt 1904)

Δ 6. Henry Kearney Perry (b. 25 Jun 1885-Franklin Co., N. C.; d. 8 Dec 1963-Roger's Nursing Home, Wake Forest, N. C.)

Δ sp: Roena Florence Johnson (b. 16 Aug 1888; m. 10 Dec 1904; d. 2 Mar 1966)

Δ 6. Willie Clyde Perry (b. 6 Jan 1888-Franklin Co., N. C.; d. 2 Sep 1942)

Δ 6. Herbert Redford (Red) Perry (b. 29 Mar 1888-Franklin Co., N. C.;
d. 21 Oct 1957-Ben Franklin Boarding Home, L., N. C.)

Δ sp: Viola Pink Gay (b. 1 Aug 1888-Franklin Co., N. C.; m. 5 Jan 1908; d. 29 Jun 1964)

Δ 7. Jerrell Perry (b. Abt 1910-Franklin Co., N. C.)

Δ 7. William L. Perry (b. Abt 1911-Franklin Co., N. C.)

Δ 7. Stella Mae Perry (b. Abt 1914-Franklin Co., N. C.)

Δ 7. Ned Talmadge Perry (b. Abt 1917-Franklin Co., N. C.)

Δ 7. Mary Sue Perry

Δ 6. Norma Perry (b. Abt 1891-Franklin Co., N. C.)

Δ 6. Verna (Burma) Perry (b. Abt 1893-Franklin Co., N. C.)

Δ 6. Maud Perry (b. Abt 1896-Franklin Co., N. C.; d. 30 Jun 1967-Wake Mem. Hosp. Ral., N. C.)

Δ sp: Lewis Privette

Δ 6. Raymond Myers Perry (b. Abt 1898-Franklin Co., N. C.)

Δ sp: Zoie Perry (b. Abt 1881-Franklin Co., N. C.; m. 11 Dec 1901)

Δ 5. Nancy Perry (b. 15 Mar 1861; d. 21 Jun 1901)

Δ 7. Norman Graham Perry (b. 18 Jul 1908-Franklin Co., N. C.;

d. 19 Feb 1938-Person Co. Roxboro, N. C.)

Δ 7. Nannie Perry (b. Abt 1918-Franklin Co., N. C.)

Δ 7. Lillie Clifton Perry (b. Abt 1910-Franklin Co., N. C.)

Δ sp: Eugene Bennett Strickland (b. 14 Mar 1906-Franklin Co., N. C.; m. 22 Dec 1929)

Δ 8. Eugene Strickland (b. 29 Jun 1931)

Δ 7. Julius L. Perry (b. Abt 1912-Franklin Co., N. C.)

Δ 7. Herbert Moore Perry (b. 10 Aug 1913-Franklin Co., N. C.; d. 6 Apr 1967-Raleigh, N. C.)

Δ 7. Claude Milton Perry (b. 23 Oct 1915-Franklin Co., N. C.; d. 11 Nov 1954-Youngsville, N. C.)

Δ 7. Virginia Perry (b. Abt 1918-Franklin Co., N. C.)

Δ 7. Clyde Perry (b. Abt 1921-Franklin Co., N. C.)

Δ 7. Eugene Perry (b. Abt 1925-Franklin Co., N. C.)

Δ 7. Johnson Perry (b. Abt 1925-Franklin Co., N. C.)

Δ 7. Edward Perry (b. Abt 1928-Franklin Co., N. C.)

Δ 7. Stancy Perry (b. Abt 1905-Franklin Co., N. C.)

Δ sp: Julius J. Wright Sr.

Δ 8. Edward Eugene Wright

Δ 8. Betty Joyce Wright

Δ 8. Alvin Cole Wright

Δ 8. Julius J. Wright Jr.

Δ sp: UNKNOWN

Δ 9. Juliann Wright

Δ sp: Mr. Baker

Δ 10. Jennifer Baker

Δ 7. William Henry Perry (b. 10 Oct 1907-Franklin Co., N. C.;

d. 7 Nov 1987-Wake Co., N. C.)

Δ sp: Maggie Privette (b. Abt 1911; m. 12 Mar 1927; d. 24 Sep 1995)

Δ 8. Doris A. Perry (b. Abt 1929)

Δ 8. Barbara Perry (b. 21 Jan 1936-Franklin Co., N. C.;

d. Apr 1973-Wake Co., N. C.)

Δ 7. John Perry (b. Abt 1909-Wake Co., N. C.)

Δ 7. Ennis Perry (b. Abt 1911-Franklin Co., N. C.)

Δ 7. Ruby Perry (b. Abt 1914-Franklin Co., N. C.)

Δ 7. Murphy N. Perry (b. 31 Oct 1915-Franklin Co., N. C.; d. 24 May 1983)

Δ 7. Mary B. Perry (b. Abt 1918-Franklin Co., N. C.)

Δ 7. Elva H. Perry (b. 6 Aug 1918-Franklin Co., N. C.; d. 11 Sep 1961)

Δ 7. Varina Perry (b. 21 May 1921-Franklin Co., N. C.)

Δ sp: Kirby B. Bunn (b. 12 Mar 1924; d. 25 Jul 1980)

Δ 7. Hilda Perry (b. Abt 1923-Franklin Co., N. C.)

Δ 7. Florence B. Perry (b. Abt 1929-Franklin Co., N. C.)

NANCY

PERRY

(2) XTN-57025

○ The Perry Census Records below extracted by RPL 1 AVE 2008 starting with Health Certificate input from the of Green VMN STRANNE 29 JUL 2008 at RPL - for Henry Kearney PERRY who md Raena Florena Johnson of the Jubal U, I / Little Berry U Subclass } → - Raena U line

HENRY KEARNEY PERRY
 b. June 25, 1885 Franklin County, NC
 d. Dec. 8, 1963 Wake Forest, Wake County, NC, Rogers Nursing Home
 Parents: Henry Perry & Hannie Perry
 SS# same as wife's above? [NANNIE]
 Informant: W. H. Perry, Rt1, Youngsville, NC
 Burial: Bethlehem Church Cemetery, Franklin Co., NC

1850 CENSUS DATA
 TWP, FRANKLIN CO, NC

1860 CENSUS - HARRIS TWP
 FC, NC - PD = BAKERS X ADS

Name	B APT	Age
Caesy Perry F	1805	45
Gustin Perry M	1842	8
* Harriet Perry F Δ	1821	29
Harty Perry F	1830	20
John Perry M	1832	18
Laney Perry F	1837	13
Leroy Perry M	1844	6
Lucretia Perry F	1847	3
* Rowena Perry F Δ	1823	27
Sarah Perry F	1834	16
Willis Perry M	1805	45

Name	B APT	Age
John S Perry	1833	27
Mary Perry	1834	26
Bennet L Perry	1856	4
James B Perry	1858	2
William H Perry	1860	6.12
Nancy Perry	1803	57
Martha Andrews B	1846	14

1880 CENSUS, HARRIS TWP
 FRANKLIN CO, NC

Name	B APT	Age	FARMER
William Perry	1860	20	→ SINGLE
Mary A. Perry	1836	44	
Liddie Perry	1863	17	
Δ Jas. C. Mitchel	1863	17	

1890 CENSUS - HARRIS
 TWP, FRANKLIN CO, NC

Name	B APT	Age
Mary Perry	1835	35
Leonard Perry	1857	13
Berry Perry	1858	12
Henry Perry	1860	10
Nancy Perry	1861	9

1900 CENSUS - HARRIS TWP
 FRANKLIN CO, NC

Name	MO	YRS	Age
William H Perry	HEAD	OCT 1859	40
Nanie Perry	WIF	[10, 8] JUN 1860	39
Ina Perry	DAU	JUL 1883	17(17)
Henry K Perry	SON	JUN 1885	14
Clyde Perry	SON	FEB 1887	13
Reed Perry	SON	MAR 1889	11
Norma Perry	DAU	MAY 1891	9
Vernor Perry	DAU	FEB 1893	7
Maud Perry	DAU	APR 1896	4
Ray Myers Perry	SON	JAN 1898	2

* FARMER (RDU)
 * PROB SISTERS/O WIFTS OR AUNTS

I. - ~ PERRY

Δ R. WILLIS P. b 1805 → NANCY
 MD (L) CAESY - b 1805/1803

- Δ 1. HARTY P. (F) b 1830
- Δ 2. SARAH P. (F) b 1834
- Δ 3. LANCY P. (F) b 1834
- Δ 4. GUSTIN P. (M) b 1842
- Δ 5. LEROY P b 1844
- Δ 6. LUCRETIA P b 1847
- Δ 7. JOHN S. P b 1832/1833

- Δ Ina P. b JUL 1883
- Δ HENRY KEARNEY b 25 JUN 1885
- Δ REED P b MAR 1889
- Δ (NANNIE) NORMA P b MAY 1891
- Δ (BURMA) VERNOR P b FEB 1893 (F) 1910
- Δ MAUD P b APR 1896
- Δ WILLIE CLYDE P b FEB 1897
- Δ RAYMOND P b JAN 1898
- MD (L) ROSA - b 1901
- Δ (E) EDITH P. b 1919
- Δ (II) PRESTON P. b 1926

- Δ 8. BENNETT LEONARD P b 1856/57
- Δ 9. JAMES BERRY b 1858
- Δ C NANCY P. b 1861
- Δ W M HENRY P b 1859
- MD (L) NANNIE - - b 1860

Name	B APT	Age
Willie C Perry	H S	1888 22
Nonie Perry	SIS S	1891 19
Burma Perry	SIS S	1894 16
Maud Perry	SIS S	1896 14
Raymond Perry	BROS	1898 12
Mary A Perry	G MOT	1840 70

Name	RENTS	B APT	Age
Raymon Perry	HEAD	1898	22
Rosa Perry	WIF	1901	19
Edith Perry	DAU	1919	13/12

Name	owns md	B APT	Age
Raymond Perry	HEAD	1898	32
Rosa Perry	WIF	1901	29
Edith Perry	DAU	1919	11
Preston Perry	SON	1926	3
			6/12

|| ALL HARRIS TWP, FL, NC

NANCY

PERRY

See It's 20 OCT 1995 Billie Perry Ad RPU

I. John Perry, Sr (one of the 7 brothers)

A. Solomon Perry, Sr

1. Solomon Perry, Jr

a. William Henry Perry

b. 15 FEB 1841 d 9 JUN 1904

md 1875 Obedience

Caroline Yearby

i. An infant died

ii. Oliver Morgan Perry

b. 1878 d 1947

md Ella Carpenter

iii Henry Edward Perry b 1879 d 1959

md (1) Nellie G. Carpenter

iv. Opal Pearl Perry b 1881 d 1913

md 5 JUN 1901 (1) Thomas ^{Edgar} Carpenter, Sr

2. John Perry

3. Thomas Perry

4. Peter Perry

5. Nancy Perry

6. Elizabeth Perry

7. Polly Perry

8. Sally Perry

9. Rebecca Perry

b. Samuel H. Perry

md (1) Sarah Perry

c. Zachariah Perry

md Rebecca Mitchell

d. John Wesley Perry, Sr

md (1st) Sarah Mitchell

md (2nd) Maggie Perkins

(I) Laurie Justin

Carpenter b 1902 d 1968

(II) Cecil Stewart Carpenter

b 1906 d 1907

(III) HERRY Perry Carpenter

b 1908 d 1981

md (1) NENA MAE SMITH

(IV) Thomas Edgar Carpenter, Jr

b 1910

md (1st) Mary Long

md (2nd) Elena Ewart

1) list as if children or hrs/wife?

William Perry Gay [COX?]

Dorothy Smith Gay [COX?]

Benjamin Bulloch

v. Sally Katherine Perry b. 1882 d 1960
md (1) A. W. Grady

vi. William Alvin Perry b 1884 d 1941
md (1) Maude Pittard

vii. Robert Fulton Perry b 1885 d 1948
md (1) Grace Edwards

viii. Lena Victoria Perry b 1887 d 1928
md (1) A. W. Grady

NANCY PERRY

① see Fendal Beaver 1870 Map of Little River Twp of Wake Co, NC
Nancy Perry is resident

NANCY A PERRY

Wakelon Reunion THUR 29 FEB 1996 Wakelon, NC



Wakelon reunion

Photo by J.L. McGee

Wakelon High School's class of 1956 held its 40th reunion April 20 at Big Ed's Meeting Place in Wendell. Benny Mitchell was master of ceremonies and Ed Ellington gave the invocation. Tony Pearce lit candles in memory of four classmates who had passed away. J.L. McGee presented a "get acquainted again" slide presentation. The class poem was read by Jenny W. Privette. Betty Baker Turner, author of the class history, presented it to the group. Aubrey Gay presented the last will and testament, and door prizes were awarded by Ruby O. Perry. Attending were (from left, front row) J.L. McGee, Nannie Vee Upchurch, Nancy A. Perry, Barbara R. Murray, Harriett P. Pittman, Betty B. Privette; (second row) Jenny W. Privette, Betty B. Turner, Ruby O. Perry, Benny Mitchell, Pearl W. Ayscue, Wayne Boykin; (third row) Durwood Brannan, Aubrey Gay, Tony Pearce, Bobby Croom, Victor Pace, Lelon Creech; (back row) Vernon Pearce, Billy Bolton, Basil Perry, Louis Pearce, Roger Pearce, Billy Tant and Talmadge Alford.

BENNY MITCHELL

ED ELLINGTON

TONY PEARCE

J. L. MCGEE

JENNY W. PRIVETTE

BETTY (BAKER) TURNER

AUBREY GAY

RUBY O. PERRY

NANNIE VEE U

NANCY A. PERRY

BARBARA R. MURRAY

HARRIETT P. PITTMAN

BETTY B. PRIVETTE

BENNY W. PRIVETTE

BETTY B. TURNER

BENNY MITCHELL

PEARL W. ASCOE

WAYNE BOYKIN

DURWOOD BRANNAN

BOBBY CROOM

VICTOR PACE

LELON CREECH

VERNON PEARCE

BILLY BOLTON

BASIL PERRY

LOUIS PEARCE

ROGER PEARCE

BILLY TANT

TALMADGE

ALFORD

NANCY ANN PERRY

○ From Perry Family - Entry 16 MAY 2009 - John Perry Sotham

△ I. John Perry b 1727 (Franklin Co, NC) d Aft 15 MAR 1796 (Franklin Co, NC) [1 of 7 Brothers] md (?) Sarah Ruffin

△△ A. Nancy Ann Perry md (?) Nancy Baker

△ I. Nancy Baker b 1785-1790 (?) d Aft 1860 (?) md 16 DEC 1805 (?)

△ John W(S) Perry [s/o James Perry, Sr b 1751-1780 d Bef MAY 1852 & Gs/o Nathaniel Perry b Aft 1728 - 1 of 7 Brothers] b Aft 1780 (?) d Befor MAY 1852 (?)

△ a. Rutha Perry b Aft 1810 (Wake Co, NC)

△ md 21 JAN 1840 (?) Fenner Young

△ b. Emily Perry b 1 JUN 1813 (?) d 8 DEC 1872 (?)

△ md 22 NOV 1830 (?) Kearney U. b 8 FEB 1808 (?) d 1 MAY 1883 (Wake Co, NC) [s/o James U, VII & Gs/o Richard U, III - Head of clan]

△ i. Calum W. U b Aft 1837 md 17 JUL 1859 (?)

△ Adahm S. Freeman b 6 MAY 1842

△ (I) Walter U b Aft 1868

△ (II) Mary U b Aft 1870

△△ B. Frances Perry b Aft 1790 (?) md (?) John Richards

△ I. Frances Richards b Aft 1790 (FC, NC) d Aft 1850 (WC, NC)

△ md 3 MAY 1802 (?) Robert S. Perry b Aft 1775 (?) d 23 JUN 1836 (WC, NC)

△ a. Rixy Perry b 26 DEC 1804 (WC, NC) - see separate extract

△ b. Hicksey Perry

△ sp: Mr. Walker (m. 24 Jul 1820)

△ 5. Zuk Walker

△ 5. J. L. Walker

△ c: Candis Perry (b. Aft 1816)

△ d. Robert Burrell Perry (b. 4 Nov 1822; d. Sep 1893-Texas, USA)

△ sp: Sarah A. McKinnie (m. 7 Jul 1849)

△ e Lucy Perry

△ f Margaret Perry

△ g. Mary Perry b Aft 1825 (FC, NC) - see separate extract

△△ h. John L. Perry md (?) 30 OCT 1846 (?) Jane Butler

NANCY IRENE PERRY

(1)

○ See Biofile of Verlin E. Perry - Entry 23 JUN 1997

I. - Perry

A. Nancy Irene Perry [Daughter of a brother of Verlin E. Perry]

b. 16 MAR 1940 (Cashmere, Chelan co, WA) md

12 FEB 1960 (Seattle, King Co, WA) Phillip Ansellton

b. 9 FEB 1942 (Nashville, TN) DIV. Navy md (2nd)

1. Cary Phillip U b. 16 JUN 1962 (Long Beach, CA) - - CAMPBELL

[He lives in Hendersonville, TN] md 8 SEP 1988

(Auburn, Auburn Co, TN) Debra Kay Camp b. 17 FEB

1965 (Auburn, Auburn Co, TN)

a. Dalton Perry U b. 5 JAN 1995 (Hendersonville,
Sumner Co, TN)

2. Cari Jamine U b. 16 JUN 1964 (Wyalapa,
Pierce Co, WA) md 23 DEC 1988 (Des Moines,
Polk Co, IA) Anthony Martin Collins

b. 13 MAR 1962 (Ft. Dodge, IA)

a. Anthony Martin Collins b. 28 MAR
1989 (Des Moines, Polk Co, IA)

b. Nicholas A. Collins b. 20 JUN 1991
(Des Moines, Polk Co, IA)

NANCY IRENE PERRY

(2)

○ See Ltr 2 JUN 1997 Carolyn Edwards D LPA

I. Francis Perry b 1732 d 1813 (1 of the 7 Brothers) m^d Mabel -- or Sally --

A. Nathan Perry b 1765 m^d 13 MAY 1789 Patsy Wright

1. Nathan Wilson Perry b 1796 d abt 1860 m^d abt 1824 Louisa b 1800

a. Ely Bush Perry b 1832 d 1881

m^d (1st) 1854 (1) Nancy J —

m^d (2nd) 1865 (1) Elizabeth Jane Smith b 1840 d 1885

i. Ely Bush Perry b 28 MAY 1875 d 23 SEP 1962

m^d 22 DEC 1907 (1) Louisa Bono (Bonneau)

b 24 FEB 1892 d 8 SEP 1980

(F) Alvin Thelma Perry "Byde" "Smokey"

b 21 FEB 1911 d 8 JAN 1962 m^d 17 JAN 1931

Georga Grice McCarty b 14 FEB 1909 "Cee"

(A) Nancy Irene Perry b 16 MAR 1940 m^d 12 FEB 1960 Phillip Annette b 9 FEB 1942

(1) Cory Philip U b 16 JUN 1962 m^d 8 SEP 1988 Delma Kay Camp b 17 FEB 1965

(a) Dalton Perry U b 5 JAN 1993

(2) Cori Janine U b 16 JUN 1964 m^d 23 DEC 1983

Anthony Martin Collins b 13 MAR 1962

(a) Anthony Martin Collins b 28 MAR 1989

b) Nicholas A Collins b 20 JUN 1991

- ① See It 5 SEP 1982 Martha Marie Purdy to RPM
Nancy Louise Perry b 24 DEC 1920 and John Robert
Harr. Nancy is dau of Edith Louise McCulloch
of the John U. III / Samuel U. Sublan.
- ② See It 7 JAN 1983 Martha Marie Purdy to RPM
Nancy Louise Perry b Tulsa, OK and 23 JAN 1943
(Tulsa, OK) John Robert Harr b 23 DEC 1922 (Oklahoma
City, OK).
- ③ See It 10 JUN 1983 Martha Marie Purdy to RPM
Nancy Louise Perry and John Thomas Perry
b Greenwood, .. He died in Tulsa, OK and
is bur there.

① See Its 28 OCT 1994 Dorothy Lucille Baker to R PLI

I. A Lamance Phillips of the Richard U, III / James U, VII Sulclan - Elizabeth Thamey U June

A. Henry Kearney Baker, Sr

1. Dorothy Lucille Baker

a. Nancy Haroldyn Alford b. 16 JUN 1938 md 24 NOV 1957

Ronald Proctor Perry, Sr b. 31 JAN 1935

i. Ronald Proctor Perry, Jr b. 24 MAY 1962

md 18 MAY 1985 Carol Anne Reddick

b. 2 MAR 1965

(I) Jennifer Anne Perry b. 14 APR 1988

(II) Nicholas Andrew Perry b. 15 JUN 1991

ii. Nancy Susan Perry b. 27 MAR 1967

md 19 MAY 1990 Jerry Dean Perkins

b. 20 AUG 1965

(I) Kenneth Dalton Perkins

b. 26 OCT 1992

b. James Henry Alford b. 27 JUN 1944

md 20 MAY 1962 Vickie Margaret Fivich

b. 24 JAN 1948

i. James Warren Alford b. 11 MAR 1963

md 26 JUN 1993 Valerie VRAMA

b. 26 NOV 1964

ii. Gina Gayle Alford b. 20 OCT 1969

d. 25 OCT 1970

iii. Jennifer Dawn Alford b. 16 MAR 1972

② See Its 25 JAN 1995 Dorothy Lucille Baker to R PLI

NSD b. Rex Hospital, Raleigh, NC md Town & Country Christian Church, Bartlesville, Washington CO, OK. She has just one child. She md Jerry Dean Perkins b. CO

See Berry Family - Entry 16 MAR 2009 - Nathaniel sections - Pg 38

I. Nathaniel Perry b Abt 1928 & 25 AVE 1990

Δ A. James Perry, 21 b 1951-1960 d Aft 1839 md unknown

Δ I. Bennett Perry b 1981-1989 (?) d Aft 2 DEC 1840 Bef MAR 1841

Δ md Abt 1808(?) Nancy Cooley b Abt 1990 d Aft 1866

Δ 4. John Sidney Perry (b.Abt 1833-Franklin Co.,N. C.)

Δ sp: Mary A Upchurch (b.Abt 1836-Franklin Co.,N. C.;m.12 Dec 1854;d.Abt 1922)

[D/O LITTLE BERRY U # 60/6
SUBAL U, I - HEAD OF CLAN]

Δ 5. Leonard Bennett (Lynn) Perry (b.Abt 1856)

Δ sp: Nellie Catharine (Cassie) Phillips (b.Abt 1858;m.11 Jan 1877;d.21 Aug 1923-Harris Twncshp. Franklin Co.,N. C.)

Δ 6. Ada Perry (b.9 May 1879-Franklin Co.,N. C.;d.7 Mar 1954)

Δ sp: Richard Phillips

Δ 6. John Sidney Perry (b.8 Mar 1881-Franklin Co.,N. C.;d.7 Feb 1956-Franklin Mem. Hosp. Louisburg,N. C.)

Δ sp: Bessie Fuller (b.Abt 1888-Granville Co.,N. C.;m.17 Sep 1906(Div))

Δ 6. Lassiter Onnie Perry (b.9 Mar 1884-Franklin Co.,N. C.;d.17 Jan 1951-Youngsville,N. C.)

Δ 6. Paul Perry (b.Abt 1886-Franklin Co.,N. C.)

sp: UNKNOWN

Δ 7. Nannie Perry (b.Abt 1918-Franklin Co.,N. C.)

Δ 6. Robinson Crusoe Perry (b.23 Jul 1887-Franklin Co.,N. C.;d.26 Jan 1959-Franklin Co.,N. C.)

Δ sp: Naomi (Nancy) Clifton (b.Abt 1890;m.4 Oct 1908)

Δ 6. Siddie Perry (b.Abt 1888-Franklin Co.,N. C.)

Δ 6. Berry Perry (b.8 Sep 1892-Franklin Co.,N. C.;d.1 Jul 1929-Harris Twncshp.,Franklin Co.,N. C.)

Δ 6. Luther (Luke) Perry (b.Abt 1896-Franklin Co.,N. C.)

Δ sp: Adna (b.Abt 1898;m.Abt 1922)

Δ 6. Pearl Perry (b.Abt 1898-Franklin Co.,N. C.)

Δ 5. James Berry Perry (b.Abt 1858-Franklin Co.,N. C.;d.8 Jul 1940-Youngsville,N. C.)

Δ sp: Lillian M. (Lillie) Mitchell (b.Abt 1873;m.23 Jun 1903)

Δ 5. William Henry Perry (b.Abt 1860-Franklin Co.,N. C.;d.5 Apr 1907)

Δ sp: Nannie May (b.18 Jan 1863;m.Abt 1881;d.11 Oct 1901)

Δ 6. Ina Perry (b.19 Jul 1883-Franklin Co.,N. C.;d.29 Mar 1957-Franklin Co. Mem Hosp. Louisburg,N. C.)

Δ sp: M. L. Fowler → Δ 7. Luther Fowler (b.Abt 1904)

Δ 6. Henry Kearney Perry (b.25 Jun 1885-Franklin Co.,N. C.;d.8 Dec 1963-Roger's Nursing Home,Wake Forest,N. C.)

Δ sp: Roena Florence Johnson (b.16 Aug 1888;m.10 Dec 1904;d.2 Mar 1966)

Δ 6. Willie Clyde Perry (b.6 Jan 1888-Franklin Co.,N. C.;d.2 Sep 1942)

Δ 6. Herbert Redford (Red) Perry (b.29 Mar 1888-Franklin Co.,N. C.;
d.21 Oct 1957-Ben Franklin Boarding Home,L.N. C.)

Δ sp: Viola Pink Gay (b.1 Aug 1888-Franklin Co.,N. C.;m.5 Jan 1908;d.29 Jun 1964)

Δ 7. Jerrell Perry (b.Abt 1910-Franklin Co.,N. C.)

Δ 7. William L. Perry (b.Abt 1911-Franklin Co.,N. C.)

Δ 7. Stella Mae Perry (b.Abt 1914-Franklin Co.,N. C.)

Δ 7. Ned Talmadge Perry (b.Abt 1917-Franklin Co.,N. C.)

Δ 7. Mary Sue Perry

Δ 6. Norma Perry (b.Abt 1891-Franklin Co.,N. C.)

Δ 6. Verna (Burma) Perry (b.Abt 1893-Franklin Co.,N. C.)

Δ 6. Maud Perry (b.Abt 1896-Franklin Co.,N. C.;d.30 Jun 1967-Wake Mem. Hosp. Ral.,N. C.)

Δ sp: Lewis Privette

Δ 6. Raymond Myers Perry (b.Abt 1898-Franklin Co.,N. C.)

Δ sp: Zoie Perry (b.Abt 1881-Franklin Co.,N. C.;m.11 Dec 1901)

Δ 5. Nancy Perry (b.15 Mar 1861;d.21 Jun 1901)

Δ 7. Norman Graham Perry (b.18 Jul 1908-Franklin Co.,N. C.;

d.19 Feb 1938-Person Co. Roxboro,N. C.)

Δ 7. Nannie Perry (b.Abt 1918-Franklin Co.,N. C.)

Δ 7. Lillie Clifton Perry (b.Abt 1910-Franklin Co.,N. C.)

Δ sp: Eugene Bennett Strickland (b.14 Mar 1906-Franklin Co.,N. C.;m.22 Dec 1929)

Δ 8. Eugene Strickland (b.29 Jun 1931)

Δ 7. Julius L. Perry (b.Abt 1912-Franklin Co.,N. C.)

Δ 7. Herbert Moore Perry (b.10 Aug 1913-Franklin Co.,N. C.;d.6 Apr 1967-Raleigh,N. C.)

Δ 7. Claude Milton Perry (b.23 Oct 1915-Franklin Co.,N. C.;d.11 Nov 1954-Youngsville,N. C.)

Δ 7. Virginia Perry (b.Abt 1918-Franklin Co.,N. C.)

Δ 7. Clyde Perry (b.Abt 1921-Franklin Co.,N. C.)

Δ 7. Eugene Perry (b.Abt 1925-Franklin Co.,N. C.)

Δ 7. Johnson Perry (b.Abt 1925-Franklin Co.,N. C.)

Δ 7. Edward Perry (b.Abt 1928-Franklin Co.,N. C.)

Δ 7. Stancy Perry (b.Abt 1905-Franklin Co.,N. C.)

Δ sp: Julius J. Wright Sr.

Δ 8. Edward Eugene Wright

Δ 8. Betty Joyce Wright

Δ 8. Alvin Cole Wright

Δ 8. Julius J. Wright Jr.

Δ sp: UNKNOWN

Δ 9. Juliann Wright

Δ sp: Mr. Baker

Δ 10. Jennifer Baker

Δ 7. William Henry Perry (b.10 Oct 1907-Franklin Co.,N. C.;

d.7 Nov 1987-Wake Co.,N. C.)

Δ sp: Maggie Privette (b.Abt 1911;m.12 Mar 1927;d.24 Sep 1995)

Δ 8. Doris A. Perry (b.Abt 1929)

Δ 8. Barbara Perry (b.21 Jan 1936-Franklin Co.,N. C.;

d.Apr 1973-Wake Co.,N. C.)

Δ 7. John Perry (b.Abt 1909-Wake Co.,N. C.)

Δ 7. Ennis Perry (b.Abt 1911-Franklin Co.,N. C.)

Δ 7. Ruby Perry (b.Abt 1914-Franklin Co.,N. C.)

Δ 7. Murphy N. Perry (b.31 Oct 1915-Franklin Co.,N. C.;d.24 May 1983)

Δ 7. Mary B. Perry (b.Abt 1918-Franklin Co.,N. C.)

Δ 7. Elva H. Perry (b.6 Aug 1918-Franklin Co.,N. C.;d.11 Sep 1961)

Δ 7. Varina Perry (b.21 May 1921-Franklin Co.,N. C.)

Δ sp: Kirby B. Bunn (b.12 Mar 1924;d.25 Jul 1980)

Δ 7. Hilda Perry (b.Abt 1923-Franklin Co.,N. C.)

Δ 7. Florence B. Perry (b.Abt 1929-Franklin Co.,N. C.)

NANNIE

PERRY

XID-57043

See Perry Family - Entry 16 MAR 2009 - Nathaniel sections - Pg 38

I. Nathaniel Perry b Abt 1728 d 25 AUG 1790

Δ A. James Perry, 21 b 1751-1760 d Aft 1839 MA unknown

Δ 1. Bennett Perry b 1781-1789 (?) d Aft 2 DEC 1840 Bef MAR 1841

Δ m.d. Abt 1808(?) Nancy Cooley b Abt 1790 d Aft 1866

Δ 4. John Sidney Perry (b. Abt 1833-Franklin Co., N. C.)

Δ sp: Mary A Upchurch (b. Abt 1836-Franklin Co., N. C.; m. 12 Dec 1854; d. Abt 1922)

[D/O LITTLE BERRY U # 6/D/6
SUBAL U, I - HEAD OF CLAN]

Δ 5. Leonard Bennett (Lynn) Perry (b. Abt 1856)

Δ sp: Nellie Catharine (Cassie) Phillips (b. Abt 1858; m. 11 Jan 1877; d. 21 Aug 1923-Harris Twnshp. Franklin Co., N. C.)

Δ 6. Ada Perry (b. 9 May 1879-Franklin Co., N. C.; d. 7 Mar 1954)

Δ sp: Richard Phillips

Δ 6. John Sidney Perry (b. 8 Mar 1881-Franklin Co., N. C.; d. 7 Feb 1956-Franklin Mem. Hosp. Louisburg, N. C.)

Δ sp: Bessie Fuller (b. Abt 1888-Granville Co., N. C.; m. 17 Sep 1906(Div))

Δ 6. Lassiter Onnie Perry (b. 9 Mar 1884-Franklin Co., N. C.; d. 17 Jan 1951-Youngsville, N. C.)

Δ 6. Paul Perry (b. Abt 1886-Franklin Co., N. C.)

sp: UNKNOWN

Δ 7. Nannie Perry (b. Abt 1918-Franklin Co., N. C.)

Δ 6. Robinson Crusoe Perry (b. 23 Jul 1887-Franklin Co., N. C.; d. 26 Jan 1959-Franklin Co., N. C.)

Δ sp: Naomi (Nancy) Clifton (b. Abt 1890; m. 4 Oct 1908)

Δ 6. Siddie Perry (b. Abt 1888-Franklin Co., N. C.)

Δ 6. Berry Perry (b. 8 Sep 1892-Franklin Co., N. C.; d. 1 Jul 1929-Harris Twnshp., Franklin Co., N. C.)

Δ 6. Luther (Luke) Perry (b. Abt 1896-Franklin Co., N. C.)

Δ sp: Adna (b. Abt 1898; m. Abt 1922)

Δ 6. Pearl Perry (b. Abt 1898-Franklin Co., N. C.)

Δ 5. James Berry Perry (b. Abt 1858-Franklin Co., N. C.; d. 8 Jul 1940-Youngsville, N. C.)

Δ sp: Lillian M. (Lillie) Mitchell (b. Abt 1873; m. 23 Jun 1903)

Δ 5. William Henry Perry (b. Abt 1860-Franklin Co., N. C.; d. 5 Apr 1907)

Δ sp: Nannie May (b. 18 Jan 1863; m. Abt 1881; d. 11 Oct 1901)

Δ 6. Ina Perry (b. 19 Jul 1883-Franklin Co., N. C.; d. 29 Mar 1957-Franklin Co. Mem Hosp. Louisburg, N. C.)

Δ sp: M. L. Fowler → Δ 7. Luther Fowler (b. Abt 1904)

Δ 6. Henry Kearney Perry (b. 25 Jun 1885-Franklin Co., N. C.; d. 8 Dec 1963-Roger's Nursing Home, Wake Forest, N. C.)

Δ sp: Roena Florence Johnson (b. 16 Aug 1888; m. 10 Dec 1904; d. 2 Mar 1966)

Δ 6. Willie Clyde Perry (b. 6 Jan 1888-Franklin Co., N. C.; d. 2 Sep 1942)

Δ 6. Herbert Redford (Red) Perry (b. 29 Mar 1888-Franklin Co., N. C.;

d. 21 Oct 1957-Ben Franklin Boarding Home, L., N. C.)

Δ sp: Viola Pink Gay (b. 1 Aug 1888-Franklin Co., N. C.; m. 5 Jan 1908; d. 29 Jun 1964)

Δ 7. Jerrell Perry (b. Abt 1910-Franklin Co., N. C.)

Δ 7. William L. Perry (b. Abt 1911-Franklin Co., N. C.)

Δ 7. Stella Mae Perry (b. Abt 1914-Franklin Co., N. C.)

Δ 7. Ned Talmadge Perry (b. Abt 1917-Franklin Co., N. C.)

Δ 7. Mary Sue Perry

Δ 6. Norma Perry (b. Abt 1891-Franklin Co., N. C.)

Δ 6. Verna (Burma) Perry (b. Abt 1893-Franklin Co., N. C.)

Δ 6. Maud Perry (b. Abt 1896-Franklin Co., N. C.; d. 30 Jun 1967-Wake Mem. Hosp. Ral., N. C.)

Δ sp: Lewis Privette

Δ 6. Raymond Myers Perry (b. Abt 1898-Franklin Co., N. C.)

Δ sp: Zoie Perry (b. Abt 1881-Franklin Co., N. C.; m. 11 Dec 1901)

Δ 5. Nancy Perry (b. 15 Mar 1861; d. 21 Jun 1901)

Δ 7. Norman Graham Perry (b. 18 Jul 1908-Franklin Co., N. C.;
d. 19 Feb 1938-Person Co. Roxboro, N. C.)

Δ 7. Nannie Perry (b. Abt 1918-Franklin Co., N. C.)

Δ 7. Lillie Clifton Perry (b. Abt 1910-Franklin Co., N. C.)

Δ sp: Eugene Bennett Strickland (b. 14 Mar 1906-Franklin Co., N. C.; m. 22 Dec 1929)

Δ 8. Eugene Strickland (b. 29 Jun 1931)

Δ 7. Julius L. Perry (b. Abt 1912-Franklin Co., N. C.)

Δ 7. Herbert Moore Perry (b. 10 Aug 1913-Franklin Co., N. C.; d. 6 Apr 1967-Raleigh, N. C.)

Δ 7. Claude Milton Perry (b. 23 Oct 1915-Franklin Co., N. C.; d. 11 Nov 1954-Youngsville, N. C.)

Δ 7. Virginia Perry (b. Abt 1918-Franklin Co., N. C.)

Δ 7. Clyde Perry (b. Abt 1921-Franklin Co., N. C.)

Δ 7. Eugene Perry (b. Abt 1925-Franklin Co., N. C.)

Δ 7. Johnson Perry (b. Abt 1925-Franklin Co., N. C.)

Δ 7. Edward Perry (b. Abt 1928-Franklin Co., N. C.)

Δ 7. Stancy Perry (b. Abt 1905-Franklin Co., N. C.)

Δ sp: Julius J. Wright Sr.

Δ 8. Edward Eugene Wright

Δ 8. Betty Joyce Wright

Δ 8. Alvin Cole Wright

Δ 8. Julius J. Wright Jr.

Δ sp: UNKNOWN

Δ 9. Juliann Wright

Δ sp: Mr. Baker

Δ 10. Jennifer Baker

Δ 7. William Henry Perry (b. 10 Oct 1907-Franklin Co., N. C.;
d. 7 Nov 1987-Wake Co., N. C.)

Δ sp: Maggie Privette (b. Abt 1911; m. 12 Mar 1927; d. 24 Sep 1995)

Δ 8. Doris A. Perry (b. Abt 1929)

Δ 8. Barbara Perry (b. 21 Jan 1936-Franklin Co., N. C.;
d. Apr 1973-Wake Co., N. C.)

Δ 7. John Perry (b. Abt 1909-Wake Co., N. C.)

Δ 7. Ennis Perry (b. Abt 1911-Franklin Co., N. C.)

Δ 7. Ruby Perry (b. Abt 1914-Franklin Co., N. C.)

Δ 7. Murphy N. Perry (b. 31 Oct 1915-Franklin Co., N. C.; d. 24 May 1983)

Δ 7. Mary B. Perry (b. Abt 1918-Franklin Co., N. C.)

Δ 7. Elva H. Perry (b. 6 Aug 1918-Franklin Co., N. C.; d. 11 Sep 1961)

Δ 7. Varina Perry (b. 21 May 1921-Franklin Co., N. C.)

Δ sp: Kirby B. Bunn (b. 12 Mar 1924; d. 25 Jul 1980)

Δ 7. Hilda Perry (b. Abt 1923-Franklin Co., N. C.)

Δ 7. Florence B. Perry (b. Abt 1929-Franklin Co., N. C.)

NAT

PERRY

○ Item in Str 14 MAY 1984 Eleanor Grace Williamson D RPP

{Grove was looking for information on the 1803
Upchurch → Carpenter Name Change}

Franklin Co, NC - Index of Deeds - GRANTEE

Benjamin Perry (son of Nat) to Jubal Upchurch -
Slave Charity about age 15 - 11 Feb. 1808.

Page 202 - Book 16 - (Ran across while looking
for page 203.)

William Harrison to Jubal Upchurch - B.16 P. 204 -
Nov. 30, 1812. Land joining Jubal Upchurch's line
Jose Bunn's line, John Carpenters line (formerly
William Lamberts line) - - -
(Ran across this while looking for above deed.)

Clabon Upchurch to Jubal Upchurch. B.16 - P.203 - 1814
Clabon Upchurch + Arney his wife to Jubal
Upchurch. - All of Franklin Co. - 30 Nov - 1812 -
Sold for \$89.50. Land allotted to Army in the
division of lands of James Bunn Dec'd under
the will of James Bunn.

Jubal Upchurch to William Harrison - B.18 - P.117 - Deed 1819
25 April 1818 - Sold 2 7/2 a of land on South side
Little Crooked Creek for \$165.00.

① Zebulon Record THUR 27 JUL 1995 Zebulon, NC

T. — — McGee

A. Margaret McGee
md (1) Nathan Perry ↑

1. Kirk Perry

2. Cindy Perry

B. Joyce McGee

C. Christine McGee md (1) — Powell

D. Zelma McGee md (1) — Stephens

E. Mabel McGee md (1) — Liggins

F. Bobby McGee

G. Hunter McGee

Margaret M. Perry

Margaret McGee Perry, 51, of New Hill, died Tuesday, July 18. Funeral was 2 p.m. Thursday, July 20, at Sugg Funeral Chapel of Fuquay-Varina.

Surviving: husband, Nathan Perry; son, Kirk Perry of the home; daughter, Cindy Perry of the home; sisters, Joyce McGee of Lexington, Christine Powell and Zelma Stephenson, both of Fuquay-Varina, Mabel Liggins of Zebulon; brothers, Bobby McGee of Fuquay-Varina and Hunter McGee of Raleigh.

○ From: History of Edwards - Perry & Allied Families - 1992
Pg 165 - Family of Burwell Perry one of 7 Perry Brothers

Burwell Perry.....m. Elizabeth Massey
b. ca 1735 b.
d. will 1803 Louisburg, NC d. will 1828 Louisburg, NC

- ↓
1. Jeremiah Perry.....m. 1785 Temperance Boddie
 2. Joshua Perry.....m. Elizabeth Kearney
 3. Rachel Perry.....m. 1786 Nathan Jones
 4. Mary Perry.....m. _____ Fox
 5. Burwell Perry.....m. Clara Rogers
 6. John Perry.....m. Elizabeth Boddie
 7. Edith Perry.....m. _____ Atkinson
 8. Elizabeth Perry.....m. _____ Jones

Burwell Perry.....m. Elizabeth Massey
↓(Second Generation)

Jeremiah Perry.....m. 1785 Temperance Boddie
b. Apr 1761 Franklin Co., NC b. 10 Nov 1767 Nash Co., NC
d. 17 Oct 1838 Franklin Co., NC d. 9 Jun 1850 Franklin Co., NC

↓(Third Generation)

1. Nathan Perry.....m. Elizabeth Williams
2. Bennett Perry.....m. Martha Boddie
3. Willie Perry (never married)
b. 25 Jan 1793 - practiced medicine in Louisburg, NC
d. 17 Nov 1865
4. Redding Perry (never married)
b. 5 Dec 1794
5. Elizabeth Perry.....m. 6 Nov 1822 Dr. Wm. D. Conyers
b. 10 Feb 1798 m. at "Cascine"
d. 31 Jan 1841 (d. s. p.) s/o Ross Conyers
6. Henry Perry (never married)
b. 2 Jun 1799
d. 14 Aug 1845
7. Mary Perry.....m. Captain Wiles Kolb
b. 28 Apr 1801
Issue: Mary Kolb (died in infancy)
8. Chloe Perry.....m. John Neal
9. Temperance Perry.....m. General John Napier Williamson
10. Algernon Sidney Perry.....m. 2 May 1838 Martha Leah Hilliard

NATHAN

PERRY

- EXTRACT OF DEED WRITTEN 28 JAN 1775 INVOLVING A 640 ACRE TRACT PARTLY IN BUTE CO, NC AND PARTLY IN WAKE CO, NC (This deed originally in hands of Simon NWN Rogers who asked Elizabeth Warner Freeman to send a copy to RPU which she did in ltr dated 31 MAY 2008)
- THE DEED - RPU EXTRACT: (FULL DEED IN BIOFILE OF JOSEPH PERRY)

- △ Joseph X Perry of Wake Co, NC for 60 Pounds sells
△ 640 Acres to Henry Baker of Bute Co, NC being on the County line that divides Wake & Bute - part in one County and part in the other

beginning at a gum on Nathan Perries line, thence North to a stake, thence W to a Spanish oak, thence S to the creek, thence down the Creek to Perries line, thence up the S. line to the beginning

- △ written 28 JAN 1775 - witnesses: JOSEPH NORRIS AND
NORRIS (1st Name not clear) - Proud FEB COURT
△ 1775 Bute Co, NC - Registered 9 APR 1775 - James Johnson, Registrar. [It appears this deed was preserved in Warren Co, NC when Bute was divided into Franklin & Warren in 1779 as on 6 MAR 1856 William A. White, Registrar of Warren Co, NC certified the copy provided - RPU]
- RPU COMMENTS:

1. This 640 Acre Tract fits a description of a Land Grant given to NATHAN PEARCE
2. Adjacent land owner NATHAN PERRIES probably should read NATHAN PERRY - Do not overlook the possibility that this Nathan could actually be NATHAN PEARCE who was known to have had an adjacent land grant of 600 Acres
3. This 640 Acre Tract sold 28 JAN 1775 being part in Bute and part in Wake at the time would have rested part in Franklin and part in Wake when Bute was disbanded in 1779 - then in 1787 it all fell into Franklin as the Wake/Franklin Border was moved south to Moccasin Creek.

NATHAN

PERRY

DEED:

FRANKLIN CO, NC

MAR 1799 (premed)

DEED BK 11 PG 155

obtained by RPH
& John Lee U, Jr
on 15 OCT 1990

Nathan Perry to

Agency

under: Marc U

Philip Pearce

Note - this is
the end of the
document - need
PG 154]
- RPH

NATHAN BODDIE PERRY

○ JARVIS WESLEY PERRY, SR BOOK BY Ned Klopp Perry, 51-2007
 I. Phillip Perry b. 1685

A. John Perry b. 1727(?) d. 1796 (FCNC)

1. Jeremiah Perry "Ridge" b. 1762 (Granville Co, NC) d. FCNC
 md 1 JAN 1790 (FCNC) Martha Hartstfield b. 1775 (Aute. Co, NC)
 d. SEP 1846 (FCNC)

a. Hartstfield Perry b. 1797 (FCNC) d. BEF SEP 1886 (FCNC)
 md (?) Jane Stallings b. 1800 (?) d. BEF 1856 (FCNC)

B. Burrnell Perry b. 1730 (?) md (?) Elizabeth Massey

1. Jeremiah Perry b. APR 1761 (Casine, FCNC) d. 17 OCT 1838
 (Casine, FCNC) md 1788 (?) Temperance Boddie b. 10 NOV 1767
 (Wash Co, NC) d. 9 JUN 1850 (FCNC)

a. Nathan Boddie Perry b. 15 APR 1788

b. Bennet Wallie Perry b. 1 AUG 1790

c. William Willie Perry b. 25 JAN 1793

d. Redding Perry b. 5 DEC 1794

e. Elizabeth Perry b. 5 FEB 1798

f. Henry Perry b. 2 JUN 1799

g. Mary Perry b. 28 APR 1801

h. Chloe Boddie Perry b. 30 JUN 1803

i. Temperance Boddie Perry b. 11 MAR 1805

C. Joshua Perry b. APT 1725

1. Jeremiah Perry

D. Jeremiah Perry b. 31 MAR 1731 (?) d. 16 OCT 1778

md (?) Jane -- b. 1718 (?) d. 1734 (?)

1. John Perry "Speck" b. 18 JUN -- 1769 (FCNC)

d. 12 DEC 1859 (Russell Co, AL) - see separate extract

2. Melvin Perry b. 31 JUL 1756 (FCNC) md (?) Kiddy

→ sold → Casine to his Uncle Burrnell Perry.

3. Jeremiah Perry "Redhead", Jr. b. 1757

md 1778(?) ---

4. Burrnell Perry b. 16 FEB 1767

md 11 DEC 1789 (FCNC) Nester Bird

a. Burrnell Perry - Faint Evidence

b. Emily Perry md (?) -- Hamilton

i. Eleazar Blackburn Hamilton

(I) Alex Hamilton

md (?) Rosa --

NATHAN WILSON PERRY

①

○ See Ltr 2 JUN 1997 Carolyn Edwards CD RBA

I. Francis Perry b 1732 d 1813 (1 of the 7 Brothers) m^d Mabel -- or Sally --

A. Nathan Perry b 1865 m^d 13 MAY 1789 Patsy Wright

1. Nathan Wilson Perry b 1796 d abt 1860 m^d aft 1824 Louisa b 1800

a. Ely Bush Perry b 1832 d 1881

m^d (1st) 1854 (1) Nancy J —

m^d (2nd) 1865 (1) Elizabeth Jane Smith b 1840 d 1885

i. Ely Bush Perry b 28 MAY 1875 d 23 SEP 1962

m^d 22 DEC 1907 (1) Louisa Bonn (Bonneau)

b 24 FEB 1892 d 8 SEP 1980

(F) Alvin Thelma Perry "Byde" "Smohey"

b 21 FEB 1911 d 8 JAN 1962 m^d 17 JAN 1931

Georga Gwinnell McCarty b 14 FEB 1909 "Cen"

(A) Nancy Irene Perry b 16 MAR 1940 m^d 12 FEB 1960 Phillip Auerette b 9 FEB 1942

(1) Cory Philip U b 16 JUN 1962 m^d 8 SEP 1988 Delma Kay Camp b 17 FEB 1965

(a) Dalton Perry U b 5 JAN 1993

(2) Cori Janne U b 16 JUN 1964 m^d 23 DEC 1983

Anthony Martin Collins b 13 MAR 1962

(a) Anthony Martin Collins b 28 MAR 1989

b) Nicholas A Collins b 20 JUN 1991

NATHAN

PERRY

(2)

○ From: History of Edwards - Perry & Allied Families - 1992

- Francis Perry.....m. Mabel "Sally"
 b. ca 1730
 d. ca 1814
 p/b probably Bigbyville, TN
 ↓
- 1. Sion Perry.....m. 7 Oct 1782 Bertheney Arundall
 (Berthany Orrendal)
 m. Wake Co., NC
- 2. Frances Perry
- 3. Nathan Perry ↑
- 4. Aaron Perry
- 5. Darling (Darding) Perry
- 6. William Perry.....m. Elizabeth Shaw
 b. 6 Nov 1771 b. 1776
 d. 22 Feb 1822 d. 1847
- 7. Anne Perry.....m. _____ Bridges
- 8. Rachel Perry
- 9. Olive Perry.....m. 17 Aug 1789 Benjamin Wright
 m. Wake Co., NC
- 10. Hamer Perry.....m. 28 Feb 1785 William Parham
 m. Wake Co., NC
- 11. Mary Perry.....m. _____ Truelove
- 12. Mabel Perry.....m. _____ Williams
 (maybe George)
- 13. Gilly (Gelle) Perry.....m. _____ Hunter
- 14. Agnes Perry.....m. _____ Maguhe
- 15. Jenny Perry.....m. _____ Lowery

Francis Perry went to Bute County, now Franklin County, North Carolina with his six brothers around 1746. Later he moved to Wake County, NC before moving to Columbia, Tennessee in Maury County about 1803. He is probably buried in Bigbyville, TN.

WILL OF FRANCIS PERRY

Dated 10 November 1813

Probated November 1814

In the name of God amen. I Francis Perry of Wake County in the State of North Carolina in sound sense and memory calling to mind that it is appointed for all _____ to die do make and ordain this my last will and testament in manner and form following.

Item. I lend to my loving wife, Sally Perry during her natural life or widowhood all my lands and plantations whereon I now live and adjoining thereto.

NATHANIEL

PERRY

○ RPU/SSU in Raleigh, NC - visit to Erma Jean Clifton - NOTES for 31 JUL 2009 (FBI) visit.

RPU & SSU spent from 9:00 AM - 11:30 AM with

□ Erma Jean Clifton & husband Leo Spandhoek (now 83 - Erma is 77) & Erma's son John Perry

John is a fine young man (40+) and very engaging. He offers to email me Lynchburg photos.

John & Phyllis Perry
3212 Old Neusiok Trail
Wake Forest, N.C. 27587
919-266-0255
John-rebeljohn@netzero.net
Phyllis-pkrp@hotmail.com

TO
BIOFILE
OF
JOHN
ALFRED
&
THESE
I
PROCESSED

- Mrs Perry's line
- Benjamin Perry - FC, NC
- A. Nathaniel Perry W.C., NC
- I. Matthew

Elias Perry - FC, NC

□ a. Alfred Perry

□ i. John Perry and Phyllis

He has only had a couple of days back to Franklin Co, NC.

One of the family from the Crossroads Area was in 1st NC Regt or was 7534.

□ Erma had prepared coffee & sweet rolls for our session.

[ALFRED LEE PERRY (1ST) 1405 OT
ERMA JEAN CLIFTON 60/100 W^m Kearney
Ivan U
R. III/
JAMES
U, VII
Kearney
U
Linn

NATHANIEL

PERRY

○ From Perry Family - Entry 16 MAY 2009 - This is work of MONK PERRY and the extract below shows his Perry ancestry

- △ I. Nathaniel Perry b Aht 1728 (?) d 25 AVE 1790 (1 of 7 Brothers)
 - △ m d (1) Mary Rebecca Offutt d 17 FEB 1794 (Franklin Co, NC)
 - △ A. Guinan Perry b Before 1745
m d (1) - - -
 - △ i. Benjamin Perry b Aht 1778
m d (1) Nancy - - b - d Ages 1830
 - △ a. Wilson Perry b Aht 1814 (Franklin Co, NC) d Bef 1860
 - △ m d 10 JAN 1837 (?) Amanda Carter b 1821 (?)
d 1890 (Franklin Co, NC)
 - △ i. Redden Perry b 22 JUN 1850 or 1852 (Franklin Co, NC)
d 9 APR 1929 (605 Smithfield St, Raleigh, NC)
 - △ m d 22 JUL 1875 (?) Nancy Helen Denton
b 12 SEP 1856 (Franklin Co, NC) d 27 AVE 1935
(Ahorn, Wake Co, NC)
 - △ (F) Miley Perry b 7 MAY 1876 (Franklin Co, NC)
d 29 SEP 1929 (Wake Co, NC)
 - △ m d 19 DEC 1900 (?) Bessie Estelle Upham
b 18 MAY 1872 (Wake Co, NC) d 9 NOV 1962
 - △ (A) Alton Owen Perry
 - △ (1) Miley Albert Perry b 6 JUN 1945 (Wake Co, NC) "MONK"

NATHANIEL

PERRY

BROTHER #4

PERRY FAMILY

DESCENDANCY LISTINGS
FOR THE 7 PERRY BROTHERS

These 7 Pockets, attached, assembled by Miley Albert Perry "Monk" and given to RPU 16 MAY 2009
Monk descends from one of the Brothers -
Nathaniel Perry b. Abt 1728. A separate extract has
been made showing the descendancy of Monk
from Nathaniel.

The seven brothers are as follows - in birth order more or less

ANCESTOR OF:

1. ^Δ Joshua Perry 1st b. Abt 1725
d. 11 SEP 1792 (Warren Co, NC)
2. ^Δ William Winston Perry "Little
Billy" b. Abt 1726
Allen Canada Perry m'd into Richard U, III
Buckley U SC
BAU, Jr
3. ^Δ John Perry b. 1727 (Franklin
Co, NC) d. Apr 15 MAR 1796
(Franklin Co, NC)
* Emily Perry m'd Kearney s/o James U, III
Es/o RU II
4. ^Δ Nathaniel Perry 1st b. Abt 1728
d. 25 AUG 1790
Miley Perry m'd Rebecca - Nathans U, Jr/
Esabelle U - Gilbert U SC
* Emily Perry (same)
5. ^Δ Francis Perry b. Abt 1730
d. 25 AUG 1790 (Franklin Co, NC)
6. ^Δ Beurrell Perry b. 1730
(Nansemond Co, VA d. 1801
(Casine Plant, FC, NC)
7. ^Δ Jeremiah Perry 1st b. 31
MAR 1731 d. 16 OCT 1798
Benny Laster Perry
Jela Elizabeth Perry - m'd into John U, Jr/
Little Perry U Sublast.

RPU NOTE: The 7 Pockets have been kept together and may
be found as input from Miley Albert Perry 16 MAY 2009
under PERRY FAMILY - 26 JUN 2009

NATHANIEL

PERRY

NATHANIEL PERRY - BROTHER #4 OF 7 PERRY BROTHERS OF FRANKLIN CO, NC (MONIK'S ANCESTOR) - PERRY FAMILY 16 MAY 2009 #4 = 31 PAGES

1. Nathaniel #1 Perry (b. Abt 1728; d. 25 Aug 1790)

sp: Mary Rebecca Offutt (d. 17 Feb 1794 Franklin Co., N.C.)

2. Nathaniel Perry (b. Abt 1740)

2. Isham Perry (b. Bef 1743)

2. Simon Perry (b. Bef 1745)

sp: UNKNOWN

SEE PGS 1-13 FOR DESCENDANTS

2. Ephraim Perry (b. Bef 1745; d. Abt 1790) - PG 13

sp: UNKNOWN

3. Kinchen Perry

2. Joshua Perry

2. Drury Perry

sp: UNKNOWN

MORE DESCENDANTS

PG 13-21 INCL

MONIK'S LINE (MILEY ALBERT PERRY)

3. Burrell Perry

sp: UNKNOWN

4. Richardson Perry

2. Sarah Perry

sp: Mr. Taylor

3. Solomon Taylor

3. Abraham Taylor

2. Rebecca Perry (b. Abt 1745)

2. Mary Elizabeth Perry (b. Abt 1746; d. Abt 1788)

sp: William Saunders (b. Abt 1740-Middlesex, Virginia, USA; m. Abt 1759; d. Aft 27 Dec 1832-Franklin Co., N. C.)

3. William Saunders (b. Abt 1760; d. Abt 1847)

3. Rebecca Saunders (b. Abt 1765; d. Bef 1865)

3. Thomas Saunders (b. Abt 1766; d. Bef 1867)

3. Hugh Saunders (b. Abt 1768; d. Bef 1865)

3. Nathaniel Saunders (b. Abt 1770; d. Abt 1848)

3. James Saunders (b. Abt 1772; d. Bef 1871)

3. Micajah Saunders (b. Abt 1774; d. Abt 1833)

3. John Saunders (b. Abt 1776; d. Abt 1848)

3. Christina Bentley Saunders (b. Abt 1778; d. Bef 1875)

3. Peter W. Saunders (b. Abt 1780; d. Abt 1851)

3. Nancy Saunders (b. Abt 1782; d. Bef 1860)

2. Jeremiah Perry (b. Abt 1750)

2. James Perry Sr. (b. Bet 1751/1760; d. Aft 1837)

sp: UNKNOWN

MORE DESCENDANTS

PG 21-31 - INCL UPCHURCHES

NATHANIEL PERRY

EXCEPT FROM: FRANKLIN COUNTY HERITAGE N.C. VOL II
2011-ITEM EXCEPTED AND DISTRIBUTION - 24 DEC 2011-RPN

: 600 ARTICLE, PG 196

600 NATHANIEL PERRY

Nathaniel Perry was one of the 7 brothers who came from Virginia (probably Brunswick County) into old Granville County NC by 1752 when he was first listed in Granville County tax records a 1 little (meaning he was over 21 years old). He was the second eldest of the brothers, William being the eldest. (The parents of the 7 Perry brothers are not proven; it is unlikely that Phillip Perry was the father as



Redden Perry, 6-22-1852 to 4-9-1924, Franklin Co., NC

none of the children named children or grand-children Phillip.) By 1759, he was listed in these tax records with his son, Isom, who had to be over 21 to be listed. Later records indicate that Nathaniel was born before 1721. In 1760, he purchased 200 acres in present-day Franklin County on Crooked Creek. (When all the 7 brothers bought their original land in present-day Franklin County all the land touched each other except possibly Joshua's, whose land was in the northeast corner of the county.)

Copy To:

PERRY FAMILY

NATHANIEL PERRY - 1 of 7 BROTHERS

REDDEN PERRY

MILLYN PERRY

BESSIE ESTELLE U

MILLYN ALBERT PERRY

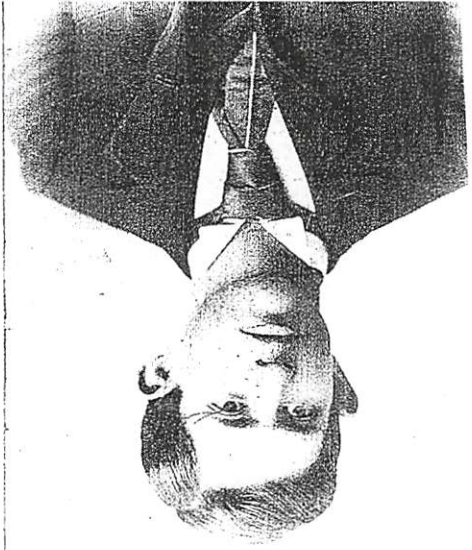

Milly Perry, 5-7-1876 to 9-29-1929, Wake Co., NC

Nathaniel also had children that were not named in his will (written 8/25/1790 and probated in September Court 1790). The tax records and his will prove that he had at least the following children: Isom or Isom, Ephraim, Simon, Sarah (married a Taylor), Drury, and Mary (married Thomas Sanders). (Note the 1790 census records are off slightly on the ages of the children in relation to the tax records.) Nathaniel died in 1790 leaving a will and naming sons Ephraim and Drury as co-executors. Isam and Simon are not named in the will, but that frequently happened when the testator had already given that child his portion of the estate, usually at marriage. Simon (and Franklin Co. household on the 1790 census, probably his brother, Isam) had their own interactions with the Sanders family (Note: interactions with the Sanders family occurred only with brother Nathaniel Perry's family and help distinguish between Perry brothers descendants.) Nathaniel's 1790 cen-

0000

The children of Milly and Bessie were: Clyde Maney, Alton Owen, Percy Barrett, Lena Upchurch and Frances Lane, Alton Owen Perry married Anne Elizabeth Bryan, November 26, 1942. He was a cotton buyer for L.M. Parker and Company and a dairy farmer until his death on July 2, 1982. I married Nancy Belle Allison; we have two children, Allison Banks and Alton Owen Perry, III.
Submitted by: Milly A. (Monk) Perry, Raleigh, NC 27603; Researched by: Carla Tate
Sources: Federal Census, NC Dept. of Archives, and Personal Knowledge

Wilson was born about 1814. He married Amanda Carter, January 10, 1837, in Franklin Co. Their children were Milton, Jane, Pennina, Burrell, Redden, Green, and John. Redden was born, June 22, 1852, in Franklin Co. He married Nancy Helen Denton, July 22, 1875, in Franklin Co. at her mother's house (Cynthia Denton). Redden's and Nancy's children were Milly, Roxanna, Festus, Martha Rae, and Louisa. Milly was born, May 7, 1876 on a farm owned by his father, Redden. This farm was located in Neuse Township, Wake County. After several moves to different farms they settled on a small area of Wake County renting a 169 acre farm, in about 1900, Milly moved to the Swift Creek farm in Saint Mary's Township, in Auburn, N.C. In about 1900, Milly moved to the Swift Creek Township, Wake County.) In later years, he bought two more farms. Milly was diversified in his farming operation, cotton being his main crop.

Wilson was born about 1814. He married Amanda Carter, January 10, 1837, in Franklin Co. Their children were Milton, Jane, Pennina, Burrell, Redden, Green, and John. Redden was born, June 22, 1852, in Franklin Co. He married Nancy Helen Denton, July 22, 1875, in Franklin Co. at her mother's house (Cynthia Denton). Redden's and Nancy's children were Milly, Roxanna, Festus, Martha Rae, and Louisa. Milly was born, May 7, 1876 on a farm owned by his father, Redden. This farm was located in Neuse Township, Wake County. After several moves to different farms they settled on a small area of Wake County renting a 169 acre farm, in about 1900, Milly moved to the Swift Creek farm in Saint Mary's Township, in Auburn, N.C. In about 1900, Milly moved to the Swift Creek Township, Wake County.) In later years, he bought two more farms. Milly was diversified in his farming operation, cotton being his main crop.

3 males under 16 in his household. The author and researcher of this article believes two of these sons were James Perry and Nathaniel Perry, both of whom moved into Little River District of Wake Co. but retained their Franklin Co. land until their deaths.
It is extremely likely that Isam or Simon or both had children before their death. Simon obtained land in 1786 (100 acres from the state of NC) on the waters of Cypress Creek. He also is listed in the 1790 census, but then we cannot find any additional records of him. The author and researcher of this article believes he was the father of Benjamin Perry, below.
Benjamin Perry was born about 1778 probably in Bute County as Franklin was formed the following year. He married Nancy (sur-name unknown), and they bought 40 acres of land May 28, 1803, from James Perry (of Franklin Co. and Wake Co.). Benjamin and Nancy had the following children: Elizabeth, Abraham, Wilson, Isam, Kimbrough, and Lloyd Bryant. In 1817, Nancy starts paying the taxes on the land, most likely indicating that Benjamin had died (he does not show up in records again after this date). Wilson later begins paying the taxes on this land: October 16, 1843, all the children sold this land to Ephraim Perry, son of James (from whom Benjamin had bought the land).
Descendants of this family had extensive interactions with James Perry of Franklin Co. and Little River District Wake County and Nathaniel Perry.

NATHANIEL

PERRY

○ NATHANIEL PERRY - BROTHER #4 OF 7 PERRY BROTHERS OF FRANKLIN CO, NC (MONIK'S ANCESTOR) - PERRY FAMILY 16 MAY 2009 #4 = 31 PAGES

△ 1. Nathaniel #1 Perry (b. Abt 1728; d. 25 Aug 1790)

△ sp: Mary Rebecca Offutt (d. 17 Feb 1794 Franklin Co., N.C.)

△ 2. Nathaniel Perry (b. Abt 1740)

△ 2. Isham Perry (b. Bef 1743)

△ 2. Simon Perry (b. Bef 1745)

sp: UNKNOWN

SEE PGS 1-13 FOR DESCENDANTS

△ 2. Ephraim Perry (b. Bef 1745; d. Abt 1790) - PG 13

sp: UNKNOWN

△ 3. Kinchen Perry

△ 2. Joshua Perry

△ 2. Drury Perry

sp: UNKNOWN

MORE DESCENDANTS

PG 13-21 INCL

MONIK'S LINE (MILEY ALBERT PERRY)

△ 3. Burrell Perry

sp: UNKNOWN

△ 4. Richardson Perry

△ 2. Sarah Perry

sp: Mr. Taylor

△ 3. Solomon Taylor

△ 3. Abraham Taylor

△ 2. Rebecca Perry (b. Abt 1745)

△ 2. Mary Elizabeth Perry (b. Abt 1746; d. Abt 1788)

△ sp: William Saunders (b. Abt 1740-Middlesex, Virginia, USA; m. Abt 1759; d. Aft 27 Dec 1832-Franklin Co., N. C.)

△ 3. William Saunders (b. Abt 1760; d. Abt 1847)

△ 3. Rebecca Saunders (b. Abt 1765; d. Bef 1865)

△ 3. Thomas Saunders (b. Abt 1766; d. Bef 1867)

△ 3. Hugh Saunders (b. Abt 1768; d. Bef 1865)

△ 3. Nathaniel Saunders (b. Abt 1770; d. Abt 1848)

△ 3. James Saunders (b. Abt 1772; d. Bef 1871)

△ 3. Micajah Saunders (b. Abt 1774; d. Abt 1833)

△ 3. John Saunders (b. Abt 1776; d. Abt 1848)

△ 3. Christina Bentley Saunders (b. Abt 1778; d. Bef 1875)

△ 3. Peter W. Saunders (b. Abt 1780; d. Abt 1851)

△ 3. Nancy Saunders (b. Abt 1782; d. Bef 1860)

△ 2. Jeremiah Perry (b. Abt 1750)

△ 2. James Perry Sr. (b. Bet 1751/1760; d. Aft 1837)

sp: UNKNOWN

MORE DESCENDANTS

PG 21-31 - INCL UPCHURCHES

NATHANIEL

PERRY

①

○ See Ltr 26 FEB 2003 Ann Pol to RPU -

FROM: THE NEWS & OBSERVER 2 FEB 2003 Raleigh, NC 2

FROM: THE NEWS & OBSERVER

30 JAN 2003 Raleigh, NC

WAKE COUNTY

RUTH R. UPCHURCH, 1904 Bates Street,
Raleigh, Jan. 29. Arrangements by
Lea Funeral Home.

Ruth R. Upchurch

RALEIGH - Mrs. Ruth Upchurch, daughter of the late Nathaniel Perry and Theodosea Blacknell, was born in Franklin County on February 4, 1915 departed this life January 29, 2003.

She joined Smith Temple FWB Church where she served diligently and attended faithfully as long as her health permitted her to do so.

Her affiliations at the church included the Senior Usher Board, Busy Bee Club, Sunday School Teacher and Assistant Superintendent of the Sunday School.

She was preceded in death by her husband of 46 years, James Upchurch.

She was survived by devoted niece, Shirley Johnson (David), nephew, Anthony Guess (Doris), devoted sister-in-law, Mable Guess, all of Raleigh, NC. A host of nieces, nephews, cousins, God-child Shirl Kearney of Kittrell, NC and a devoted friend, Margaret Vines of Raleigh, NC.

Family will receive friends at 1904 Bates Street, Raleigh, NC 27601.

Visitation will be Monday from 12:30-1 p.m. at Smith Temple FWB Church, 322 S. East Street, Raleigh.

Funeral service to follow at 1 p.m. conducted by Rev. Albert McMillan.

Arrangements are being handled by Lea Funeral Home, 2500 Poole Road, Raleigh, NC.

I. NATHANIEL PERRY b abt 1884

(Franklin Co, NC) m d () THEODOSEIA
BLACKNELL

A. RUTH R. PERRY b 4 FEB 1915

(Franklin Co, NC) d 29 JAN
2003 (Wake Co, NC. m d ()

JAMES U (They were m d
46 years)

1. No issue listed as
found.

NOTE:

A best guess at present is that
Ruth R. Perry had no siblings.
Thus it is possible/likely that

her sister-in-law mentioned in a sister of
her late husband James U - hence Mable
Guess would be nee Mable U and one
presumer. I. - - U

A. James U m d Ruth R. Perry
B. Mable U m d () - - GUESS

1. ANTHONY GUESS m d () DORIS - -
2. SHIRLEY GUESS (?)
m d () DAVID JOHNSON

NATHANIEL

PERRY (2)

Western Wake Herald WED 4 APR 1970 Apex, NC

NATHANIEL PERRY

Nathaniel Perry, 106, of Franklin County, a resident of Atwater Rest Home in Apex, died March 26.

He is survived by a daughter, Ruth R. Upchurch of Raleigh.

Arrangements were by Cutchins Funeral Home in Franklinton.

ET

RUTH R. PERRY Δ

○ JARVIS WESLEY PERRY, SR BOOK BY Ned Klapp Perry, Sr - 2007

I. Phillip Perry b 1685

A. Jeremiah Perry b 31 MAR 1731
see separate extract

B. John Perry b 1727 (?) d 1796 (FCNC)

* C. Francis Perry (m) b AHT 1730

D. Joshua Perry b AHT 1725

E. Nathaniel Perry b 1728

F. Wm Perry b 1726

G. Barwell Perry b 1730 md (?) Elizabeth Massey

H. Rachel Perry b 1732

I. Miriam Perry b 1735

J. Jude Perry b 1748

* The 7 Perry Brothers who moved from VA to NC

F-837 THE ANCESTORS OF HATTIE PERRY STALLINES - WAKE CO, NC HERITAGE BOOK - THERE WERE 9 SONS OF THE 1ST MG I. - - PERRY } WHO MOVED IN 1746 TO GRANVILLE (→ BUTE → FRANKLIN) MD(1ST)() --- } CO, NC - HARRIS TSP AS A RESULT OF UNHAPPINESS OVER MD(2ND)() --- } THE 2ND MG. THE PERRY HOME WAS KNOWN AS CASTNE & IN MODERN TIMES HAS BEEN RESTORED & IS OWNED BY HENDERSON ATTY BENNETT PERRY - IS ON NATIONAL REGISTER OF HISTORIC PLACES

A. FRANCIS PERRY - MOVED TO WAKE CO, NC - ALSO GOT A LAND GRANT

B. JOHN PERRY ; C. JOSUA PERRY ; D. NATHANIEL PERRY ↑

E. WILLIAM PERRY - ALSO GOT A LAND GRANT ; F. BURWELL PERRY

G. JEREMIAH PERRY - WAS A COURIER IN REVOLUTION UNDER GEN. LIGHTHORSE HARRY LEE & WAS KILLED IN WAR - FELL FROM HORSE HAD A 302 ACRE EARL OF GRANVILLE LAND GRANT 28 OCT 1752 + A 2ND ADJOINING GRANT OF 700 ACRES 11 APR 1864 - HE ACQUIRED MORE LAND FROM HIS BROTHERS & HIS NEIGHBORS - AT LEAST 5 CHILD.

1. -- PERRY (F) ; 2. -- PERRY (F) ; 3. -- PERRY (M) ; 4. -- PERRY (M)

5. JOHN PERRY "SPECK" "SPECKIE" b 18 JUN 1769 (?) d 12 DEC 1859 (?)

MOVED TO GA WHERE HIS WILL WAS PROBATED JAN TERM 1860 IN RUSSELL CO, AL. HE DIVIDED HIS NC PROPERTY AMONG CHILDREN - 3 SONS & 7 DAUGHTERS - SON WILLIS POSSIBLY TO GA BOT BACK TO NC

A. WILLIS PERRY - LEFT A LARGE ESTATE - N.C. ARCHIVES

MD 16 DEC 1822 (?) ARMENIA SANDERS - LEFT LARGE ESTATE

WITH THE EXCEPTION

OF BURWELL

ALL OF THE

7 BROTHERS

WERE ON

MUSTER ROLLS

OF COL WILLIAM

EATON'S REGT

IN CAPT. OSBOORNE

JEFFREY'S COMPANY

IN 1754

i → iii - SIX DAUGHTERS - NOT NAMED - ONLY 1 SON

iii. WESLEY B. PERRY - ENROLLED CSA 17 MAY 1862 AGE 33

(D APT 1829) CO B 49TH N.C. INF REGT. KILLED REAMS STATION, VA 25 AUG 1864. HIS WIFE APT GUARDIAN 3 CHILD.

(I) JOHN B. PERRY

(II) EMMA LASTER PERRY

(III) CHARLES WESLEY PERRY b 2 JUL 1961 (?) d 14 JAN 1939

(?) (BUR. - PEARCE BAP, CH. COM, FRANKLIN CO, NC)

MD 20 JAN 1890 (?) AMY JANE PEARCE (BUR. -

AS HUS) THEIR LAND ON MOCCASIN CREEK IN

BOTH WAKE & FRANKLIN - ZEBULON COUNTY CLUB AREA

ALL 5 CHILDREN GIVEN A FARM

(A) ALTON CHARLES PERRY

(B) JAMES OLLIE PERRY

(C) LARRY FRANKLIN PERRY

(D) LELA ELIZABETH PERRY

AUTHOR OF F837 ← (E) HATTIE FRANCES PERRY - GOT HOME PLACE

MD (?) - - - STALLINES

NATHANIEL

PERRY

WAKE CO, NC / FRANKLIN CO, NC TAX LIST IN LTR 19 MAR 1996
 WILLA MAE BOLTON TO RPA

Wake County, N.C. Tax List 1782 or 1783: Capt. William Earp's Dist.
 Microfilm: N.C. C.R. '99.701.1 (as transcribed by T. Smith)
 (Includes area of Wake Co. north of Moccasin Creek which became Franklin Co. in 1786/87)

Frame 0085	no. acres	Frame 0086	Frame 0087		
Floyd Williams Jr.	100	Lodwick Alford	4600	Hezekiah Massey	132
Pettipool Massey	1440	Frederick Smith	185	James Bolton	1290
[Fre]derick Massey	320	James Butler	400	James Pace	838
[Huck]man Williams	300	Hezekiah Massey Jr	900	Thomas Lewis	--
Jacob Wheeler	--	William Massey	--	Christiandy Strickland	250
Nehemiah Williams	250	Daniel Bagwell	150	William Walker	100
Micajah Wills	--	Jacob Segraves	100	Jacob Fowler	400
John Walker	--	Joseph Wheeler	168	David Horton	1700
Godfrey Fowler	1040	Joseph Broadway	200	David Horton Jr	200
Edward Parish Sr.	200	James Rutherford	520	Charles Rollins	200
Samuel Talbord	--	Charles Upchurch	70	Thomas Ingram	300
Charles Williams	300	Julius Johnston	740	James Perry	265
Nathan Pierce	440	Thomas Gary/Gay	300	Henry Fason	70
Floyd Williams	450	Israel Privit	790	Mosiais Jones	1-5
John Harris	--	Richard Upchurch Jr	150	Joshua Garrets (?)	50
William Wheeler	100	Randel Roades	500	William Reynolds	300
Philip Pierce	250	William Bryan	150	Jesse Earp	640
David Cooper	640	William A Fowler	331	[Ro]bert Chambley	480
Nathan Wieland	450	William Ray	1100	Isaac Chambley	--
William Cooper	--	James Conn	500	John Bunn	300
William Pace	200	Jesse Brodway	100	Benjamin Bryan	220
John Brewer Jr	--	Richard Earp	400	Daniel Rogers	320
Stephen Pierce	250	Dempsey Sumner	--	?William Voden	400
David Bunn	200	Elisha Strickland	917	Matthew Strickland	1911
William Parish	235	Jacob Strickland	300	<u>Nathaniel Perry</u>	100
Edward Paish Jr	--	John Ledbetter	600	Drury Dunn	490
		James Pierce	200	Benjamin Upchurch	661
		Richard Pierce	---	Martin Hall	244
		Richard Massey	1290	Samuel Bryan	--
		Hezekiah Massey	132	Frederick Strickland	200
				Peter Hopkins	1380
				Joseph Strickland	240
				Nathan Hall	200
				Daniel Ray	--

NATHANIEL

PERRY

4

From: WAKE TREASURES Vol 6 No 2 SUMMER/FALL 1996 1999,
1999 WAKE CO, NC TAX LIST - CAPT. DAVID HORTON'S DIST
[] RPU INTERPRETATION

A List of Taxable Property in Capt Hortons District 1799 - taken by David

Horton [The pages that start with George Bell and end with David Horton, inclusive, are quite dim. Rather than marking each name as questionable, all names in this section should be considered less reliable.]

Name Acres WP BP

Name	Acres	WP	BP
George Bell	200	1	1
Daniel Bagwell	160		
David Bunn		1	
Henry Jordan	300		
William Fowler	215	1	
Claiborn? A. Foster	215	1	
William Mariott	1000	2	2
Benjamin Bunn	950	1	2
Ann Fowler	400		2
Buffard Fowler	380	1	
Matthew Strickland	1806	1	11
Samuel Sanderfur Sn'		1	→ [SANDIFER]
Benjamin Bolton	200	1	
James Bolton Junr	200	1	
Stephen Comberland	75	1	→ [CUMBERLAND]
Sherod Bolton	200	1	
Namiah Privet	561	1	
John Walker	150	1	2
Zachariah Privet		1	
Nathan Bagwell	175	1	
John Massey	100	1	
John Ellis	100	1	1
Robert Shamley	1660	1	→ [CHAMBLEE]
Wilie Garress?	250	1	→ [GARRETT]
Thomas Bagwell		1	1
John Jones	197	1	
Samuel Moody		1	
D° for Carriage Wheels of pleasure			
Nathinul Perry	100	1	1
Benjamin Whi_ter?	100	1	→ [WHITTES]
William Horton	100	1	
Daniel Bagwell		1	
Solomon Tod		1	→ [TODD]
William Right	400	1	2
Paul Ferrell	80	1	
Jesse Bunn	600	1	1
Levi Jordan	60	1	
Griffin Ellis	50	1	
Burwell Earp	400	1	
Jeremiah Rodes?	800	1	→ [RHODES]
Jessi Rodes?	450	1	→ [RHODES]
Benny? Lee		1	
Nathan Right	1014	1	1
William Giffers?	314		→ [GRIFFEN]
Jacob Ellis		1	
Bolling Felts?	631	2	4 → [PNELPS]
James Bolton	834		3

Name Acres WP BP

[TODD] ← Lewis Tod	210		1
James Morpig?	73		1
Drury Taylor	75		
Joseph Morpig?			1
James Ferrell	75		1
Zadock Bell	360		1 5
D° for 1 carriage wheels of pleasure			
James Perry	220		1 2
Benjamin Bell			1 1
[SANDIFER] ← Samuel Sanderfur Jnr	150		1
William Broadwell	518		1
[CHAMBLEE] ← D° for John Shamby	150		
Thomas? Pulley	200		1
Jonathan Pulley			1
James Price	575		1
[CRUDOP] ← Josiah Crudop	2065		1 16
[CRUDOP] ← John Crudop	440		1 2
[CRUDOP] ← George Crudop	400		1 1
[CHAMBLEE] ← Isaac Shamley?	100		1
Jesse Foassin?	60		1
Ann Horton	600		? ?

====Page break in source====

William High	750		1 5
Rubin Jordan	514		1
William Vadin	369		1 4
[PRIVETTE] ← Miles Privet	200		1
Wilie Hopkins	350		1 2?
Henry Bell	100		1
John Hopkins	250		1 2
Ezekiah Massey	600		1 1
Peter Hopkins	200		1 1
Benj. Pendergrass	100		1
William Fowler Jnr	630		1
William Ray	350		1
Robert Sanders	109		1 2
[PRIVETTE] ← Jordun Privet	130		1
Nathan Massey	300		1
Moses Pendergrass	50		1
Jeremiah Bell			1
Willis Wall			1
John Wheeler	100		1
Frederick Massey	592		1
Thomas Massey	50		1
Nathan Upchurch	338		1 1
Solomon Pendergrass	50		1
Daniel Ray	50		1
[CHAMBLEE] ← James Shamby	250		1 1
Hill Sanderfur	1		
[SANDIFER] ← Charles Sanderfur			1
James B. Lee	750		1 1
[SANDIFER] ← Samuel Sanderfur Jnr			1
Joseph Hopkins	250		1 1
John Fowler	300		1 1
Samson Strickland			1
Joseph Jones	223		1 3
David Horton	950		1 4

From: Wake Treasures Vol IV No 1 WINTER 1994

Wake Co, NC Tax List - 1792 - Captain Norton's District
(Some of the individuals listed) → [DAVID NORTON]

- * James Pace 1 poll 800 acres [1 white poll, 700 acres]
- * Samsan Strickland 1 poll 90 acres
- * Micaiah Strickland 1 poll [MICAIAH - 1793]
- * Frederick Strickland 1 poll 50 acres [1 poll, 90 acres]
- * Nathan Strickland 1 poll 300 acres [1 poll, 200 acres]
- * William Pruitt, sr 1 poll 640 acres
- * Israel Pruitt 1 poll 560 acres [2 white, 1 black poll, ISRAEL]
- * Elisha Strickland 4 polls 500 acres [1 white, 3 black poll, 560 ac ELISHA]
- * Nathan U 2 polls 250 acres [NATHAN U. P. ISRAEL
1 poll 250 acres]
- * Miles Pruitt 2 polls 200 acres [1 white, 1 black]
- Isaac Strickland 2 polls 300 acres
- * Matthew Strickland 8 polls 1906 acres [1 white poll
7 black poll]
- * John Pruitt 1 poll 150 acres
- * Burrell Carpenter 1 poll 150 acres
- * Nathaniel Perry ↑ 1 poll 100 acres [2 white poll]
- * James Perry 3 polls 440 acres [1 white 2 black
polls - 165 acres]
- * Jacob Pruitt 2 polls 100 acres [1 white, 1 black
poll]
- William Pruitt, jr 1 poll

* [Repealed in 1793]
Additional for 1793:

Reyes Strickland
William Pace

1 white poll
1 white poll

○ From: History of Edwards - Perry & Allied Families - 1992

Pg 163 - Family of Nathaniel Perry ↑ one of 7 Perry Brothers

I. Nathaniel Perry ↑ (will 1790) md Rebecca - - d ca 1789

A. Ephraim Perry

B. Drury Perry md Olivia - -

C. Mary Perry md James Sanders

children:

Charity Perry

Oliver Perry

Raule Perry

Nathaniel Perry

There is an abstract of a will in An Abstract of North Carolina Wills 1760 to 1800, by Olds, for Nathaniel Perry ↑ in Franklin County, but it gives only the date of 1790, with Ephraim as the heir. Abstracts seldom tell much. The Georgians, by J. H. Austin, mentions Nathaniel Perry's ↑ LWT dtd 1790 Franklin Co., NC, names issue: Ephraim, Drury and Sarah.

We know the name of Nathaniel's ↑ wife by the following notice of a sale: William Green, Esquire, Sheriff of Franklin Co., to Thomas Arendell, 17 February 1794, at public sale for 21/10 - a tract of 262 acres sold as the lands of Rebekah Perry, deceased, now in the hands of Ephraim Perry and Drury Perry, her heirs, whereon she formerly lived lying on the south side of Crooked Creek and bounded by the lands of Thomas Arendell, Wm. Sanders, Benjamin Robinson, Nathaniel Perry, and Drury Perry. Wit: Thos. Brickell, Jordan Hill.

The Nathaniel Perry mentioned in the above, is said to have been old Nathaniel's ↑ grandson, son of Drury Perry.

There is another mention of Rebecca elsewhere, a doctor trying to collect for treating Rebecca before she died, which is why we think 1789 is close to the year of her death.

Mrs. Hodges found evidence there was a daughter Mary, wife of James Sanders, in an estate settlement at the archives. Mary pre-deceased her father.

The American Colonies were organized into militia districts for defense, for no regular army existed to protect settlers. When they were threatened, the colonists formed militia companies (trained Bands) for temporary service. There was no central organization.

In 1754 we find Nathaniel Perry ↑ Private, along with four of his brothers, on the muster roll of a regiment under the command of Col. William Eaton, in Granville County, North Carolina, Capt. Osborn Jeffrey's Company. This was the French and Indian War (1754-63) period.

We find Nathaniel ↑ listed as a taxpayer, Granville Co., NC in 1755 along with brothers John, William, Francis, Jeremiah & Joshua. John was the only one listed as having a black poll of one negro.

In 1757, Brunswick County, Virginia, we found where Nathaniel Perry ↑ of Granville Co., NC sells land on the south side of Meherrin River and Meherrin Parish, for 45 pds to Wm. Parham of Brunswick Co., VA. Wit: James Parham and Absalom Atkinson.

○ From: History of Edwards - Perry & Allied Families - 1992

Pg 163 - Family of Nathaniel Perry, one of 7 Perry Brothers

I. Nathaniel Perry (until 1790) and Rebecca - - dca 1789

A. Ephraim Perry

B. Drury Perry and Olivia - -

C. Mary Perry and James Sanders

children:

Charity Perry

Oliver Perry

Rauke Perry

Nathaniel Perry

There is an abstract of a will in An Abstract of North Carolina Wills 1760 to 1800, by Olds, for Nathaniel Perry, in Franklin County, but it gives only the date of 1790, with Ephraim as the heir. Abstracts seldom tell much. The Georgians, by J. H. Austin, mentions Nathaniel Perry's LWT dtd 1790 Franklin Co., NC, names issue: Ephraim, Drury and Sarah.

We know the name of Nathaniel's wife by the following notice of a sale: William Green, Esquire, Sheriff of Franklin Co., to Thomas Arendell, 17 February 1794, at public sale for 21/10 - a tract of 262 acres sold as the lands of Rebekah Perry, deceased, now in the hands of Ephraim Perry and Drury Perry, her heirs, whereon she formerly lived lying on the south side of Crooked Creek and bounded by the lands of Thomas Arendell, Wm. Sanders, Benjamin Robinson, Nathaniel Perry, and Drury Perry. Wit: Thos. Brickell, Jordan Hill.

The Nathaniel Perry mentioned in the above, is said to have been old Nathaniel's grandson, son of Drury Perry.

There is another mention of Rebecca elsewhere, a doctor trying to collect for treating Rebecca before she died, which is why we think 1789 is close to the year of her death.

Mrs. Hodges found evidence there was a daughter Mary, wife of James Sanders, in an estate settlement at the archives. Mary pre-deceased her father.

The American Colonies were organized into militia districts for defense, for no regular army existed to protect settlers. When they were threatened, the colonists formed militia companies (trained Bands) for temporary service. There was no central organization.

In 1754 we find Nathaniel Perry, Private, along with four of his brothers, on the muster roll of a regiment under the command of Col. William Eaton, in Granville County, North Carolina, Capt. Osborn Jeffrey's Company. This was the French and Indian War (1754-63) period.

We find Nathaniel listed as a taxpayer, Granville Co., NC in 1755 along with brothers John, William, Francis, Jeremiah & Joshua. John was the only one listed as having a black poll of one negro.

In 1757, Brunswick County, Virginia, we found where Nathaniel Perry of Granville Co., NC sells land on the south side of Meherrin River and Meherrin Parish, for 45 pds to Wm. Parham of Brunswick Co., VA. Wit: James Parham and Absalom Atkinson.

From: History of Edwards-Perry & Allied Families - 1992

pg 16

There is no proof that Jeremiah Perry and his six brothers came from Nansemond Co., Virginia, but there is no proof that they didn't either, and the statement has been made so long and often that it is generally accepted.

What we do know is they began appearing in Bute, now Franklin Co., NC about 1746, having received land grants from Lord Granville. "Cascine", the family home, was near Louisburg, NC and was built in 1750. Willis, the son of Jeremiah, sold this property to his uncle Burwell Perry before moving to Warren County, Georgia about 1785. "Cascine" is still owned by Perrys, and the 1750 dwelling is still being preserved.

Seven Perry Brothers

- | | |
|----------------------------------------|-----------------------------------------|
| 1. Joshua Perry m. Elizabeth Rush | 5. Jeremiah Perry |
| b. ca 1725 | b. 31 Mar 1731 |
| d. 1792 | d. 16 Oct 1777 |
| 2. William Perry | 6. <u>Nathaniel Perry</u> . m. Rebecca |
| b. ca 1726 | b. |
| d. | d. 1790 |
| 3. John Perry | 7. Burwell Perry....m. Elizabeth Massey |
| b. | b. ca 1735 |
| d. 1796 | d. 1803 |
| 4. Francis Perry.....m. Mable "Sally" | |
| b. ca 1730 | |
| d. will 1814 | |

NATHANIEL HARBERT PERRY

① From: History of Edwards - Perry & Allied Families - 1992

William Perry - one of 7 Perry Brothers

We have little more on William than a list naming issue.

William Perry [WILLIAM WESTON^(WESTON) PERRY, JR.]

b. ca 1726

d. 1830? [From a DAR Patriot list - could they have meant 1803?]

↓

1. James Perry
2. William Perry, Jr.
3. Judith Perry
4. Lydia Perry
5. John Perry
6. Martha Perry
7. Nathaniel Perry ↑ [NATHANIEL HARBERT PERRY]
8. Joshua Perry
9. Benjamin Perry
10. Rebecca Perry

William Perry & his 6 brothers settled in Nansemond and Surry Counties in VA prior to 1746. In that year or soon afterwards they all moved to NC. William Perry & his brothers (except for Burrell - too young) appear on the rolls of Col William Eaton's Regt in Capt. Salmon Jeffreys Co of the militia in 1754. There is a record grant from Earl Granville to William Perry of 20 MAR 1749 for 605 acres plus a certificate dated JUL 1761 for a grant of 686 acres from Earl Granville to William Perry.

② see pts 10 SEP 1995 Jean Marie Prenost & RPM

Nathaniel Perry ↑ (Harbert) b 21 JUL 1759 - Bachelor

③ see pts 20 OCT 1995 Billie Perry & RPM

The son of William W. Perry, Sr. referred to as
Nathaniel Harbert Perry b 1758

NED KLAPP PERRY, SR PE-1

①

① 3 AUG 2007 - Called Ned to tell him I have carefully studied/extracted his book, to thank him for his effort, and to express prospects for cooperation. His address:

NED PERRY 814 ELLYNN DR
CARY, NC 27511 (919) ~~467~~⁴⁶⁷-6251
nperry@nc.rr.com

First I talked to his wife nee Ana Cash and had a nice chat. She came from Granville Co, NC

Ned was happy to chat and will be willing to cooperate and to meet when I visit NC. He had a heart attack and must hear that in mind. He does Family history work mostly in the West. He looked up Bill & Lois Brown's picture in the church directory. He is not well acquainted with them. He knows Susan Koper well

Ned was raised across the street from the Heaner Church in Franklin Co, NC. I promised to send Ned a copy of UB Vol 28th 1. Also I will send helpful sheets that might be of interest and I will look for any of my extended Upchurch Family that interest with the Perry recordings.

Ned says the only person that complained to him about plagiarism was Ben Perry who owns Perry's Pond. Ben has always talked a lot and his medicine for arthritis makes him talk even more.

From our discussion it would appear that Ned is quite willing to cooperate

(2) FROM: JARVIS WESLEY PERRY, SR 2007 BOOK BY:
NED KLAPP PERRY, SR - PG

26. NED KLAPP¹¹ PERRY, SR. (JARVIS WESLEY¹⁰, EMMA LASTER "LAS"⁹, WESLEY B.⁸, WILLIS⁷, JOHN "SPECK"³⁶, JEREMIAH¹⁵, PHILLIP⁴, PHILLIP³, PHILLIP², RICHARD¹) was born 18 Jun 1936 in Franklin Co, N C. He married AVA LAWRENCE CASH 21 Oct 1955 in Chesterfield, SC, daughter of DOCK CASH and ADELL CASH. She was born 16 Jul 1935 in Franklin Co, N C.

Notes for NED KLAPP PERRY, SR.:

Ned's mother chose his middle name, Klapp, which came from Peter T. Klapp. She loved and respected Mr. Klapp. Peter T. Klapp was the pastor of New Hope Christian Church, located in the New Hope community in Franklin County, North Carolina. Mr. Klapp was the pastor of the Church for 4 different periods of time. The first was from 1885 thru 1892, again in 1903 thru 1904, again in 1908 thru 1910 and again from 1916 thru 1918. When Ned's mother (Frances) would become somewhat angry with Ned when he was a child, she was known to call out to him in a loud voice " Ned Peter Klapp, come here right now. " When Ned heard this call, he knew he was in trouble.

Ned graduated from Bunn High School, Franklin County, North Carolina, in 1954. He was President of his High School class in his junior and senior years. He played "Charlie Winthrop" in the funny and entertaining Junior Class Play "Dolly Darling." Ned enrolled at NC State in 1954 and studied Civil Engineering until he had the opportunity to join the Raleigh Fire Department. He continued to educate himself throughout his career by attending many educational facilities. Some others were the University of Georgia, the University of Wisconsin, Texas A&M University, the University of North Carolina at Chapel Hill and the U.S. Fire Academy, in Emmitsburg, Maryland

Ned achieved success and lived well, laughed often and loved much;
He enjoyed the trust of pure women, the respect of intelligent men
and the love of little children;
He filled his niche and accomplished his task;
He left the world better than he found it;
He never lacked appreciation of the earth's beauty or failed to express it;
He always looked for the best in others and gave them the best he had;
His life was an inspiration; His memory a benediction.

Ned was a past member of Pearce Baptist Church, located in Franklin County, N.C. and Samaria Baptist Church, Located in Raleigh, N.C. where he was a teacher and a deacon. Ned and Ava joined the Greenwood Forest Baptist Church in Cary, N.C. in 1976. He served in many different positions in Greenwood Forest Baptist Church including chairman of the Board of Trustees. The first services of this mission church in Cary were held March 11, 1962. Later, the mission became Greenwood Forest Baptist Church on January 6, 1963. Ned was a Trustee of the church in 1996 when the church was Incorporated. He represented the church as " Incorporator " during the period of time the church was being incorporated and he served as the first President of The Greenwood

② CONTINUED

NED KLAPP PERRY, SA P-3

③

Forest Baptist Church, Inc. in 1996 and as a corporate officer for more than ten years after that..

Ned was a Master Mason, a Shriner and a member of Rotary International. He was active in politics and had been a lobbyist in the North Carolina General Assembly for several sessions.

Ned began his career in the Raleigh Fire Department in June 1, 1958. He worked there for 17 1/2 years and was promoted through the ranks of the Raleigh Fire Department to the rank of Captain. In September 1975 he was appointed to the position of Fire Chief in Cary, North Carolina. He served as the Fire Chief in Cary until his retirement in September 1993. The Town of Cary's Fire Insurance rating was improved from a Town Fire Insurance Rating of 8, when he arrived in Cary, to a Town Fire Insurance Rating of 3 before he retired. The Cary Fire Department Administration Building was rebuilt and fire stations numbers 1, 2, 3, and 4 were built during his administration as Fire Chief. During his 35 year career he made many contributions to improving the fire service through out North Carolina. He was given many awards during his career.

Ned enjoys spending time with his wife, his children, his grandchildren, his brothers and sister and their families and his friends. Ned also enjoys attending church, working on his computer, reading, traveling, fishing, and helping people.

Ned served as President of the Raleigh Association of Fire Fighters, the North Carolina Association of Professional Fire Fighters, the Wake County Association of Fire Chiefs, the North Carolina Association of Fire Chiefs and the Southeastern Association of Fire Chiefs. He also served five years as North Carolina's representative on the Southern Building Code Congress International, The SBCCI has the responsibility and authority to update and maintain the State Fire Code, which was also used by 16 additional states at that time. The Southern Building Code is located in Birmingham, Alabama. He served on many other Fire Service related committees including a committee of the North Carolina State Building Code Council.

Ned's goal in life was to be a drop of oil and not a grit.

Taken from the book "AROUND AND ABOUT CARY" by Thomas M. (Tom) Byrd.

This book is in the Wake County Library system. The Aurthur lived close to Ned in Cary. He knew Ned Perry personally.

"Citizens Of Cary can thank Ned Perry for the speed with which firefighters come to their aid. As fire chief from 1975 to 1993, he selected the site for most of the town's fire stations.

Keeping a fire chief was a chore before Perry's arrival. The eight "paid" chiefs who preceded him served an average of 18 months each. He stayed for 18 years.

When Perry arrived, Cary had 26 firefighters, (including 11 volunteers.) When he retired, the Fire Department had 90 full time members, all-paid. The last of the volunteers

② CONTINUED

were phased out in 1982, the 60th anniversary of Cary's first (all-volunteer) fire department.

During Perry's tenure, the insurance industry upgraded the fire service from Class 8 to Class 3, which placed it among the 14 best departments in the State at that time. Cary's annual fire losses averaged around \$25 per capita, making them among the lowest in the State of N.C..

Where Chief Perry really left his mark, however, was in situating fire stations. When he arrived, Cary had only one fire station, Station 1 in the center of town. Fire Station 2 on NE Maynard Road was under construction, and the site for Station 3 had been purchased near Kildaire Farm Road and Cary Parkway.

Perry's 17 years of experience with the Raleigh Fire Department told him town officials were not "thinking big enough" in planning for fire protection. Both Station 2 and Station 3, he felt, were being situated too close to Station 1. Station 2 was also at the bottom of a hill, the worst possible place from which to accelerate a huge fire truck.

Perry had to live with Station 2, since it was almost finished; however, he did convince the Town Council to buy a new site for Station 3. Located a mile farther down Kildaire Farm Road than originally planned, that Station went into service in 1987. Station 4 on Old Apex Road went into service in 1988. Station 5 on High House Road, the first one built to accommodate both firefighters and policemen, was started in 1993, the year Perry turned the department over to Chief Wayne House. Left behind on Perry's desk at the time of his retirement was a map with suggested sites for several more stations.

Also constructed during Perry's tenure was Cary's most unique fire station: (new) Station 1 erected on North Harrison Avenue in 1992. When the Town Council agreed to convert (old) Station 1 into the Fire Administration Building and build a replacement, SAS Institute offered 6.5 acres of free land if the town would design the station to blend architecturally with nearby residences. From the outside, Station 1 looks like a expensive (\$1.3 million) home. But, open the doors and there are the same familiar looking concrete bays and red fire trucks,

When critics charged that the town had built a Taj Mahal, Mayor Booth proudly agreed. With SAS's help, he explained, the town was able to erect the building with the same number of tax dollars that would have been spent on a conventional station.

Located on one of the main entrances into town, Fire Station 1 causes many first-time visitors to exclaim, "If that's a fire station, this must be some town."

Ned Perry has been written about in another book,
"Just a Horse-Stopping Place, An Oral History of Cary, North Carolina."
This book is in the Wake County Library system.

③ JARVIS WESLEY PERRY, SR BOOK BY Ned Klapp Perry, Sr. 2007

I. Phillip Perry b 1685

A. Jeremiah Perry b 31 MAR 1751

i. John Perry "Speck" b 18 JUN 1769 (FC, NC)

a. Mollie Perry b FCNC d APT 1850 (Emmale MCA)

i. Wesley B. Perry CSA b 1825

(E) Emma Laster Perry b 22 NOV 1858 (FCNC) "LAS"

(A) Jarrin Wesley Perry, Sr b 6 FEB 1894 (FCNC) d 31 MAY 1962 (FCNC)

md 1 SEP 1923 (FCNC) Frances Clayton Chamberlaine b 30 DEC 1902 (FCNC)

d 26 MAY 1971 (FCNC) D/O CAIUS Chamberlaine & Ida Clayton

(i) Ned Klapp Perry, Sr b 18 JUN 1936 (FC, NC) md 21 OCT 1955

(Chesterfield, SC) Ana Lawrence Cash b 16 JUL 1935 (FCNC) D/O

DOCK PURITAN CASH b 20 MAY 1911 (FCNC) d 31 MAY 1966 (FCNC) & ADEL CASH b 27 JUN 1973 (GCNC)

(a) JR b 28 SEP 1956 (FC, NC) md 26 MAY 1976 (WC, NC) d 11 JAN 1998 (FCNC)

Lisa Marlies Jennings b 15 SEP 1957 (Roanoke, VA)

D/O Robert Carl Jennings & Barbara Jean Gardner

(i) Amanda Morgan Perry b 18 DEC 1982 (WCNC)

(ii) Adell Lynette Perry b 21 JUL 1988 (WCNC)

(b) Kimberly Robin Perry b 27 JUL 1960 (FC, NC) 10 JAN / Rochester

md 30 DEC 1995 (WCNC) W^m Francis Christian b 1949 (NY)

(i) Paul William Christian b 24 JAN 1984 (Savannah, GA)

(ii) Perry William Christian b 29 NOV 1996

(iii) Alex William Christian b 26 FEB 2002 (Cary, NC)

* (2) JR "JW" b 4 AUG 1929 (FCNC) d 17 JUN 1978 (FCNC)

md 20 JUN 1954 (i) Frances Myrona Johnson b 20 JUN 1954 (Columbus, GA)

* (3) Hal Clayton Perry b 16 SEP 1933 (FCNC)

md 18 FEB 1956 (WCNC) Annema Jane Howell b 4 SEP 1937 (WC, NC) d 20 JAN 2002 (WC, NC)

* (4) Gene Gail Perry b 18 JAN 1935 (FCNC)

md 15 DEC 1956 (WCNC) Patsy Ann King b 20 OCT 1935 (Darham, CO, NC) D/O Wm King & ADELL DIXON

* (5) Emma Lou Perry b 20 OCT 1940 (FCNC)

md 23 JAN 1962 (FCNC) Walter Lyndo Tynnett, Sr. b 30 SEP 1939 (DURHAM DUKE 1000)

→ S/O BRUCE TIPPETT & GENIE

* (B) Luther Davis Perry "BUD" b 9 AUG 1897

(C) Clayton Laster Perry b 22 FEB 1950 (FCNC) d 2 APR 1972 (Durham, CO, NC)

md 26 APR 1923 (FCNC) Mary Lucille Price

* See additional extracts

S/O W^m Christian
& Mary Scull

④ See Reference 49

I, Wesley B. Perry

A. Emma Foster Perry, Sr

1. Jarvis Wesley Perry, Sr

a. Ned Klapp Perry

Ned Klapp Perry

Ned Klapp Perry, fourth son of Jarvis Wesley Perry and his wife Frances, was born June 18, 1936. Ned married Ava Lawrence Cash October 21, 1955. Born to them September 28, 1956 Ned Klapp, Jr., a college student and on July 27, 1960 Kimberly Robin.

Ned attended N. C. State University, Raleigh, N. C., operates a farm, worked 17 years with the Raleigh Fire Department and is now the Chief of the Cary Fire Department.

Ned is a deacon and Sunday School teacher at Samaria Baptist Church in Raleigh. He is a Master Mason and a Shriner. He is active in politics and has been a lobbyist in the North Carolina General Assembly for several sessions. He is past president of the Professional Fire Fighters Association and served as president of the Raleigh Fire Fighters Association for seven years. He has continued his education by attending numerous training opportunities including the University of Georgia, the University of Wisconsin, the State Department of Insurance and Civil Defense.

Ned enjoys reading, water skiing, fishing and traveling.

⑤ 26 AUG 2007 called Ned (919) 467-6251.

Ned complains that he got my letter of 6 AUG 2007 and that the clippings I sent will be useful to him when he gets a chance to look on them. He will be happy to meet with me and to ride down to Franklin Co. However, he cannot walk about as his heart only pumps 60% enough blood to meet his needs. His wife also has arthritis but they seem to hear up. He says James A. "Jim" Ray ran a store at the X Rds beyond Perry's Pond & had 5-6 children. Ned believes Jim had a bro Fred Ray who had several children. Ned is not sure who among the Perrys got to Danni's TSP first. Ned left FLNC in 1958

⑥ EXCERPT from notes of RPU NC Visit 9-23 OCT 2007 - Pg 20, 21
 Visit on 17 OCT 2007 with [△]BENNY LASTER PERRY & wife nee
[△]HILDA ROSE LEWIS (Present - RPU, Monk & Ned Perry)

Monk drove for the day. We picked up Ned Perry in his home in Cary at 9:00 AM and had a brief visit in his home. Met his wife who has some health issues. Still she was up beat. They gave both Monk and myself a copy of the book "A Part of Southern Franklin County's Relativess 1800-2004" by [△]Lillian D. Hottel.

Drove to Franklin Co, NC where Ned had arranged for us to meet in the home of Ben + Hilda Perry. I had long wanted to meet Ben as he and I corresponded years ago. We stayed 2 hours & had a delightful visit.

wife = nee HILDA LEWIS - Her mother was also nee LEWIS

The area of [△]Perry's Pond came from State of NC 1978

[△]Las Perry owned 3,000 Acres when he died.

I asked Ben about ownership of the shoreline of Perry's Pond. He claims to own it. There has been much controversy over this with the 10 owners who surround the pond. Ben has had surveys & tells a long story about this. Later Ned said the turbulent raising of the dam created an analogous situation.

I showed Ben my maps of Dennis TSP and entered numbers ⑬-⑱ in blue as we talked. As with Simon Rogers it was hard to get Ben to focus on my maps as to specific tracts. Here are notes:

⑬ GAY land - landlocked but they have always had a path for access.

⑭ PRIVETTE land - Juan Pinetti [△]

The owners of ⑬ & ⑭ had sister - MINTA PEARCE
[△]NETTIE PEARCE

⑮ Land of [△]JOHN PEARCE [△]

⑯ JACOB PEARCE and before him ACRIEL PEARCE

⑰ Old BAKER FARM → Perdue ([△]JAMES PERDUE)

Then divided as the map shows.

⑱ [△]ARNOLD land - owned by the widow & 2 children

Ben's wife Hilda owns the pond

Ben has a collection - in an outbuilding - did not see

Ben understands my quest for land ownership in the area for the 1750-1850 era.

Ben's Home Place is on N side of Perry Rd going west from Pearce - Earley - ORCHARDS

① EXCERPT from Notes of RPH NCL visit 9-23 OCT 2007 - Pg 21+
 Based on input from Ned Klapp Perry Sr on tour of Durnie
 Township on 17 OCT 2007

After lunch in Zelulan we proceeded back to Pearce
 via SR 1001 - Enroute observed:

- Before Franklin Co, NC first saw Zelulan Country Club developed & owned by Ned's brother Hal Clayton Perry on inherited land.
- Still in Wake Co observed HUNNIGUT'S Curve deal to find he would not let the road be straightened.
- In Franklin Co, NC just across the line saw names of Alton Charles Perry & Larry Franklin Perry, Sr - on inherited land.
- Just before getting to Riley - Pilot Rd came to an area where there was a cotton gin & this was the original Pearce
 There were 3 Pearce stores - The one behind the present store was run by Addison Pearce & included a butcher shop. His wife = Adna Pearce nee. I was brunette ran the store that is now yellow. James Perry, Sr ran the store to the south
- on Luther Perry Rd. Luther Davis Perry to west - Clayton & his Perry to the east
- on South Side of Perry Rd is the Arnold Home where Clayton & his Perry was involved with & shot Arnold's wife. Clayton got away with this
- There is a grave marker on N side of Splunk Rd. Could not locate
- At the end of Perry Rd one finds across the road "The Green Door" House of ill repute per Ned
- Simon Rogers was married by the WEBSTER Family - need to find location of their house.

NED KLAPP PERRY, SR PEG

⑧ NOTES OF RPU CALL 3 NOV 2007 TO NED KLAPP PERRY, SR

Thanked Ned for the book he and his wife gave to Mark and me. Thanked him for spending the day with us. (919) 467-6251

Ned vaguely recalls that the father of Wesley B. Perry was Miller Perry & that the widow of Miller had assets dishonored from her NC estate in the 1860's but Ned has no useful input on this.

The husband of the female that Clayton Perry shot was SANG ARNOLD. Ned says he careful in spreading this story as hearsay is involved.

Simon NMN Perry, Jr was raised by the WEBSTER family as Simon's mother and (and Mr Webster. This 2nd my produced 5 1/2 sisters of Simon, Jr. [DANIEL L. WEBSTER]

Re land Ned got from his father farm Perry at Baker Crossroads - Ned cannot recall who farmer got this land from.

Re the missing tombstone on Upland Road - Ned will soon have lunch with his brother and will inquire.

The Wesley B. Perry home has housed 3 recent generations of Perrys: I Luther Perry

The home has undergone additions & there could be outbuildings that one or more have been removed.
A. Lawrence Perry
I. J. D. Perry.

Ned could not recall the first name of the Mr. [unclear] of [unclear] came in Wake Co, NC on Peases Road.

ADDRESS FOR NKP, SR: 814 ELLYNN DRIVE
CARY, NC 27511
WIFE = me
AVA LAWRENCE CASH

⑨ EXCERPT from Notes of RPU NC Visit 9-23 OCT 2007. PGS 20-23
FRANKLIN CO, NC Trip on 17 OCT 2007 with NED KLAPP PERRY, SR

Monday drive for the day. We picked up Ned Perry in his home in Cary at 9:00 AM and had a brief visit in his home. Met his wife* who has some health issues. Still she was upbeat. They gave both Monk and myself a copy of the book "A Part of Southern Franklin County: Relatives 1800-2004" by Lillian B. Hoston.

Drove to Franklin CO, NC where Ned had arranged for us to meet in the home of Ben + Hilda Perry. I had long wanted to meet Ben as he and I corresponded years ago. We stayed 2 hours & had a delightful visit.

wife = nee HILDA LEWIS - Her mother was also nee LEWIS

The area of Perry's Pond came from State of NC 1778

* NCC
AVA LAWRENCE
CASH

has Perry owned 3,000 Acres when he died.

I asked Ben about ownership of the shoreline of Perry's Pond. He claims to own it. There has been much controversy over this with the 10 owners who surround the Pond. Ben has had surveys & tells a long story about this. Later Ned said the intentional raising of the dam created an ambiguous situation.

I showed Ben my maps of Dennis TSP and entered numbers ⑬-⑰ in blue as we talked. As with Simon Rogers it was hard to get Ben to focus on my maps as to specific tracts. Here are notes:

⑬ GAY land - landlocked but they have always had a path for access.

⑭ PRIVATE land - Ivan Pinetta -

The owners of ⑬ + ⑭ had mother = MINTA PEARCE
& NETTIE PEARCE

⑮ Land of JOHN PEARCE

⑯ JACOB PEARCE and before him ACRIE PEARCE

⑰ Old BAKER FARM → Perdue (JAMES PERDUE)

Then checked on the map above.

⑱ ARKOLD Land - owned by the widow & 2 children

Ben's wife Hilda owns the pond

Ben has a collection - in an outbuilding - did not see

Ben understands my quest for land ownership in the area for the 1750-1850 era.

⑨ - CONTINUED
 March - Ned & I took lunch at Smithville Boqueron
 in ~~Smithville~~ ^{Elizabeth} - My ~~brother~~ - then went back to Pearce
 by way of SR 1726 - Took notes in route and as we
 drove around:

- Passed Hennecutt's Curial (still in use) where he
 would not allow the road to go behind
 his house
- Passed the Golf Course - built by Ned's father
 in use to an intended land.
- Passed just after crossing Massasin creek
 into PC, NE house sites on opposite side
 of Road ALTON PERRY & LARRY PERRY
- Pearce Cotton Gin - just before Cren road. It was
 this area that was originally called Pearce.
 Later the name shifted & designated the
 present Pearce site.
- Ned's father bought 2-3 small tracts on the
 left just before the present store & these
 had a home & next door a store.
- There were at least 3 stores at Pearce - sometimes
 in competition. The one behind the present
 store was run by Addison Pearce & there
 was a leather shop included. His wife was
 Adna Pearce for whom the road is named
- I was P.nette ran the store that is now
 yellow

- turned west on PERRY RD

- Passed Ben Perry's home place on the right
 There were big orchards here - apple.
- Visited Wesley B. Perry cemetery ⑨
 see separate record
- On Luther Perry Road - Luther Perry's land was to
 the west of this road - Clayton Perry's to the East
- On left as we proceeded west on Perry Road
 The Arnold house where Clayton got in
 trouble. [Ned says Clayton & the Arnold
 wife were "involved". They had an argument
 and Clayton shot her. Perry money made
 the court case go away.]

⑨ CONTINUED

- on the west side of Uplunch Road Ned recalls an altercation over disturbed graves. Ben Perry intervened & a single marker with narrow was established on our side Ned could not spot it. Ben would know
- At end of Perry Road across Halifax Road was a house of ill repute - called The Green Door - Ned asks Simon Roper
- Simon was raised by the WEBSTER family - need to locate their house
- Traveled up Halifax Rd to Bahers Crossroads. Road 1717 runs North of 1920 - Ned had 250 acres to the East of his brother's land to the west. When Ned got married they moved in with Ned's parents but after a few months his father fixed up a house on 1920 to which Ned & wife moved. Ned farmed himself for a couple of years but then took a job with the Bahers' Farm Dept & relied on tenants.
- Visited the Cemetery on 1928 & recorded same - see separate notes. NAME:
Found here Mark GGA Pennina (Perry) (later
Road = P. G. (Pettigrew)
Traveled back to Bahers

⑩ 7 NOV 2007 RPH Call to Ned

7 NOV 2007 - I returned a call from Ned Kloss Perry, Sr. He reports that he has thought of a name I should contact. The person is Betty Rose (W) Prineas. She lives in the Beaver area of Franklin Co, N.C. Ned has talked to her and told her of my work on the Uplunch Family. She would be happy to have a call from me. Her phone no is (919) 269-8661.

(11)

Wesley B. Perry - when was he born? 1829 (FCO) - CSA did in war

md 1955 Elizabeth Horton 1821-1885
PG 1211
For Resurrex with Ned

d/o William Horton
+ Matha Sanders

19
20

A. Charles Wesley Pearce 1861 - 1938 md Amy ~~Ann~~ Jane Pearce
↳ Left the Perry nest after my in 1920 & bought the Freeman Place - on both sides of Mountain Creek. - He gave each of 4 children a farm.

1. Arton Charles Perry 1894 - 1970
2. James Elmo Perry 1895 - 1955 (San Diego Cal)
3. Larky Frances Perry 1898 - 1972
4. Hattie Frances Perry 1903 - 2003 - Inherited the home place & lived there until he died.

B. Emma Lastis Perry 1858 - 1933 → Inherited the Family Homestead & lived there until he died.
md 1891 Mattie Florence Pearce d/o Simon Moses Pearce

1. James Wedy Perry, Sr 1894 - 1962
 - a. Ned Perry, Sr
2. Lillian Davis Perry "Bud" 1897 - 1965
3. Clayton Lastis Perry 1900 - 1972

C. John Breckenridge Perry 1856 - 1922 → Ned md Viv md Elizabeth ??
↳ Left his estate to A+B - his brother

(12)

9 APR
2009

Subject: Apex, NC Talk 12MAY2009
From: phil@upchurchstory.com
Date: Thu, Apr 09, 2009 3:35 pm
To: "Ned Perry" <nperry@nc.rr.com>

Hi Ned---

Another message to let you know what I am up to. If you know of someone in the area who might be interested I will be happy to contact them.

All Best Wishes!

Phil Upchurch

(13)

21 SEP
2011

Subject: Re: UPCHURCH E-NEWSLETTER 20 SEP 2011
From: "Ned Perry" <nperry@nc.rr.com>
Date: Wed, Sep 21, 2011 2:49 pm
To: <phil@upchurchstory.com>

Thanks for keeping me on your list.

Ned K. Perry

My ancestor Richard U, II arrived in the Pearce's Area about 1755 shortly after your Perry's (The 7 Brothers) settled just south of Lewisburg. I am very interested to learn which descendants of the original 7 Brothers moved to Dunn's Township. To give some feeling for this more and to learn how your Perry's & my Upchurches might be linked I have created two sheets - [A] & [B] enclosed. These two sheets record any of the Perry's listed in your book who married an Upchurch descendant. There were 6 such marriages (more may be found later). The same 6 are shown in [A] & [B]. The [A] sheet starts with a Perry outline and [B] starts with an Upchurch outline.

Some comments are in order about these two sheets. Sheet [B] shows Susan U as a daughter of Benjamin U. We need more proof of this father-daughter relationship. Because of the uncertainty I do not include the descendants of Susan U & Nathan Pearce b 1783 in my regular Master Outline Book. However, I have several hundred descendants organized in a separate file along with Pearce other than Nathan Pearce b 1783. These Pearce were already in Dunn's Township when Richard U, II got there in 1755 and there are many, many Upchurch - Pearce interactions recorded.

For the 6 Perry/Uphams Manager recorded you can appreciate that I would claim as his the six named couples as well as all of their descendants. Thus, since you are a Grandson of Emma Foster Perry and Mattie Florence Pearce then you and I are distant cousins. We both have a few bits of DNA inherited from Richard U, II - our common ancestor. (This assumes I am right in ~~pro~~ proposing that Susan U was a daughter of Benjamin U). By the way my ancestor Nathan U, I was a brother of the 3 males I, II & III shown on [B]. Nathan U, I married in the Pearce Area and there my GGF Gilbert U was born in 1792. Nathan U, I & his brother Moses U moved their young families to the Wake/Chatham Border about 1802. Nathan U, I owned about 1000 Acres which included the acreage at Green Level. There my Grandfather Bartley Jefferson U was born in 1841.

From [A] and [B] you will note that the Uphams - Perry manager started with the Children of Wesley B. Perry b 1829 (FCNC) and was. Perhaps this means that Wesley B. Perry b 1829 was the first of the descendants of the 2 Perry Brothers to move to Sumner's Township. Perhaps we can work together to shed more light on this.

We can also look at our Perry - Pearce - Upchurch interactions in Dunn's Township from a land standpoint. During the 1800's all three families were leasing or land along the south bank of Norris Creek extending down to Mossosin Creek and over to Pearce - and sometimes spilling over these boundaries. Our knowledge of land records and cemeteries reinforce this understanding. We need to link up the land records to cover several generations. What is not always clear is whether land had been bought or inherited.

As we learn more about all of the above perhaps we can help cousin Monk Perry in his search for his Perry Ancestors in Franklin Co, NC. His GGF Redden Perry had siblings who lived & are buried on the south bank of Norris Creek. Somewhere Redden's son Miley Perry found his way to Rhamkette in Wake Co, NC where about 1900 he married my Aunt Bessie Estelle U. We have been very pleased to learn that Monk's Perry heritage traces back to Dunn's Township. A big question is whether and if so how Monk's line traces back to the 7 Perry Brothers. My guess is that Monk should study carefully the records for the 5 sons of Jeremiah Perry b 1761 as listed on pages 18 and 19 of your book.

Ned - I don't want any of this to be a burden to you. However, to the extent that you are interested in any aspect it would be my pleasure to work with you as our mutual interests dictate. I usually come to NC a couple of weeks each fall and each spring. Plans are not firm for this fall but I will let you know as they unfold. I appreciate that you usually work on family history in the winter. Feel free to contact me by letter, phone, or email.

I enjoyed reading about your personal history. You have much to be proud of. The area of Raleigh and Cary are fortunate to have had your good services.

~~With~~ All best wishes to you & yours

Sincerely yours



Phil Upchurch

[ROBERT PHILLIP UPCHURCH]

cc - Miley A. Grant
Penny "Mank"

PERRY - UPCHURCH MARRIAGES
FRANKLIN CO, NC

18

A

5 AUG 2001

An attempt was made to identify any Perry -
Upchurch manager which could be traced to
any of the 7 Perry Brothers who settled in the
area near Louisburg, NC in the mid-1700's. The
six managers identified so far, in value descendants
of Wesley B. Perry CSA b. 1829 (FCNC) - d in civil war
I. Phillip Perry b. 1685

A. Jeremiah Perry b. 1731

1. John Perry b. 1765 (FCNC)

a. Willie Perry d. About 1850 → CA

i. Wesley B. Perry b. 1829 (FCNC)

(I) Charles Wesley Perry b. 1861 (FCNC) md Amy Jean Pearce

(A) James Olive Perry b. 1896 md Berna Susie Richardson

(B) Lela Elizabeth Perry b. 1902 md Rocher M. Johnson

(II) Emma Laster Perry b. 1858 (FCNC) md Mattie Florence Pearce

(A) Clayton Laster Perry b. 1900 (FCNC) md Mary Lucille Pearce

(B) James Wesley Perry, Sr b. 1894 (FCNC)

(1) James Wesley Pearce, Jr b. 1929 (FCNC)

(a) James Wesley Perry, III b. 1957 (FCNC)
md Denise Renee Massey

NOTE: The Upchurch Descendant who
married a Perry is marked as

UPCHURCH - PERRY MARRIAGES
FRANKLIN CO, NC

19

B

5 AUG 2001

Richard Upchurch, II arrived in what is now the southern tip of Franklin Co, NC about 1755. There were 8 sons and 3 daughters grown to adulthood and most if not all of the 11 married in the local area. As shown below 3 of the sons had descendants who married descendants of Wesley B. Perry CSA b 1829 (FCNC)

I. Richard U, III

A. James U, VII

1. Elizabeth Thaneey U

a. Presley James Phillips

i. Jane Phillips

(I) Benjamin Franklin Pearce

(A) Mary Jewell Pearce.

md Clyton Laster Perry

b. James Algis Phillips

i. Lewis Newton Phillips

(I) Wesley Floyd Phillips

(B) Stella Joyce Phillips

(I) Denise Renee Macey

md Jarris Wesley Perry, III

B. Burkely U

1. Anna U

a. James Perry Prouette

i. Mattie Adna Prouette

(I) Berma Sisco Richardson

md James Ollie Perry

II. Benjamin U

A. Susan U md Nathan Pearce b 1783

1. Susan Moses Pearce

a. Mathe Florence Pearce md Emma Laster Perry

b. James Dallas Pearce

i. Amy Jean Pearce md Charles Wesley Perry

III. Jubal U

A. Little Berry U

1. Rebecca U

a. William Lafayette Johnson

i. Rocher M. Johnson md Lela Elizabeth Perry

NOTE: The Perry who married an UPCHURCH descendant is marked as - RPU

22

[Print](#) | [Close Window](#)

Subject: Delivery status notification

From: Mail Delivery System <postmaster@secureserver.net>

Date: Sat, Apr 23, 2016 5:37 am

To: phil@upchurchstory.com

Attach: untitled-[2]

untitled-[3]

Deleted 1 MAY 2016

FCNL COOP 1-R1

This is an automatically generated Delivery Status Notification.

Delivery to the following recipients was aborted after 2 second(s):

* nperry@nc.rr.com

*deleted from
gem 5/6/16
-ML*

Copyright © 2003-2016. All rights reserved.

[Print](#) | [Close Window](#)

23

Subject: Family History

From: phil@upchurchstory.com

Date: Sat, Apr 23, 2016 5:37 am

To: "Ned--OM Perry" <nperry@nc.rr.com>

Attach: AF 2016 Membership Form.docx

Hi Ned----

You are among my 600+ email addresses mostly having to do with family history--my passion. I have just made the rounds to firm up interests with many of these. However, my family history interests with you are incidental or not well defined. Given that you might be curious I am sending you and several others of like status this update on our work on family history. Should you want more just let me know. A support form is attached should the spirit move you. A special PS may be added.

Our website for the Upchurch Bulletin (1980-2015) is www.upchurchstory.com password 2013upchurch#. We are proud of our 4,000 pages of posted Upchurch information and of our videos. Our newer website for Upchurch and Allied families Association, Inc, a 501 (c) 3 entity is www.alliedfamiies.com password 2014allied#. Here we are doing family history in a more powerful way. Have a look. Much more will be added in the months ahead. I work on this 40+ hours per week in my apartment and in the Allied Families Headquarters in Chesterfield , MO where we have 18 hours per week of part-time paid helpers Mary Lou Brown and Jay Buck.

Allied Families now has an office in Wake County, NC in Suite 120, at 1130 Kildaire Farm Road in Cary . N. C.. There we have volunteers working under four Coordinators on a part-time basis. This operation holds a great potential and we look for it to prosper.

Our active projects now include annotating cemeteries and historic site and transcribing Biofiles to be posted on our website. We have so far 20 remote volunteer transcribers. We have 22 families in various stages of being enrolled on our website. Each is to be accompanied by a Family Tree on Anncestry.com. We are making good progress in sequestering funds to build endowments for each of the enrolled families to provide long term support.

The Allied Families program of work is designed to involve descendants of the enrolled families each headed by a patriarch or matriarch who lived about the time of the Revolution. We hold out the promise that records can be preserved and shared far into the future.

Should you have questions, suggestions, interest or words of encouragement please let us know.

Fraternally~

Phil Upchurch, President , Allied Families.

Copyright © 2003-2016. All rights reserved.

See Perry Family - Entry 16 MAR 2009 - Nathaniel sections - Pg 38

I. Nathaniel Perry b. Abt 1728 d. 25 AVE 1790

Δ A. James Perry, 31 b. 1751-1760 d. Aft 1839 md unknown

Δ 1. Bennett Perry b. 1781-1789 (?) d. Aft 2 DEC 1840 By MAR 1841

Δ md Abt 1808(?) Nancy Cooley b. Abt 1790 d. Aft 1866

Δ 4. John Sidney Perry (b. Abt 1833-Franklin Co., N. C.)

Δ sp: Mary A Upchurch (b. Abt 1836-Franklin Co., N. C.; m. 12 Dec 1854; d. Abt 1922)

[D/O LITTLE BERRY U & G/D/S
SUBAL U, I - HEAD OF CLAN]

Δ 5. Leonard Bennett (Lynn) Perry (b. Abt 1856)

Δ sp: Nellie Catharine (Cassie) Phillips (b. Abt 1858; m. 11 Jan 1877; d. 21 Aug 1923-Harris Twship. Franklin Co., N. C.)

Δ 6. Ada Perry (b. 9 May 1879-Franklin Co., N. C.; d. 7 Mar 1954)

Δ sp: Richard Phillips

Δ 6. John Sidney Perry (b. 8 Mar 1881-Franklin Co., N. C.; d. 7 Feb 1956-Franklin Mem. Hosp. Louisburg, N. C.)

Δ sp: Bessie Fuller (b. Abt 1888-Granville Co., N. C.; m. 17 Sep 1906(Div))

Δ 6. Lassiter Onnie Perry (b. 9 Mar 1884-Franklin Co., N. C.; d. 17 Jan 1951-Youngsville, N. C.)

Δ 6. Paul Perry (b. Abt 1886-Franklin Co., N. C.)

sp: UNKNOWN

Δ 7. Nannie Perry (b. Abt 1918-Franklin Co., N. C.)

Δ 6. Robinson Crusoe Perry (b. 23 Jul 1887-Franklin Co., N. C.; d. 26 Jan 1959-Franklin Co., N. C.)

Δ sp: Naomi (Nancy) Clifton (b. Abt 1890; m. 4 Oct 1908)

Δ 6. Siddle Perry (b. Abt 1888-Franklin Co., N. C.)

Δ 6. Berry Perry (b. 8 Sep 1892-Franklin Co., N. C.; d. 1 Jul 1929-Harris Twship., Franklin Co., N. C.)

Δ 6. Luther (Luke) Perry (b. Abt 1896-Franklin Co., N. C.)

Δ sp: Adna (b. Abt 1898; m. Abt 1922)

Δ 6. Pearl Perry (b. Abt 1898-Franklin Co., N. C.)

Δ 5. James Berry Perry (b. Abt 1858-Franklin Co., N. C.; d. 8 Jul 1940-Youngsville, N. C.)

Δ sp: Lillian M. (Lillie) Mitchell (b. Abt 1873; m. 23 Jun 1903)

Δ 5. William Henry Perry (b. Abt 1860-Franklin Co., N. C.; d. 5 Apr 1907)

Δ sp: Nannie May (b. 18 Jan 1863; m. Abt 1881; d. 11 Oct 1901)

Δ 6. Ina Perry (b. 19 Jul 1883-Franklin Co., N. C.; d. 29 Mar 1957-Franklin Co. Mem Hosp. Louisburg, N. C.)

Δ sp: M. L. Fowler → Δ 7. Luther Fowler (b. Abt 1904)

Δ 6. Henry Kearney Perry (b. 25 Jun 1885-Franklin Co., N. C.; d. 8 Dec 1963-Roger's Nursing Home, Wake Forest, N. C.)

Δ sp: Roena Florence Johnson (b. 16 Aug 1888; m. 10 Dec 1904; d. 2 Mar 1966)

Δ 6. Willie Clyde Perry (b. 6 Jan 1888-Franklin Co., N. C.; d. 2 Sep 1942)

Δ 6. Herbert Redford (Red) Perry (b. 29 Mar 1888-Franklin Co., N. C.;

d. 21 Oct 1957-Ben Franklin Boarding Home, L., N. C.)

Δ sp: Viola Pink Gay (b. 1 Aug 1888-Franklin Co., N. C.; m. 5 Jan 1908; d. 29 Jun 1964)

Δ 7. Jerrell Perry (b. Abt 1910-Franklin Co., N. C.)

Δ 7. William L. Perry (b. Abt 1911-Franklin Co., N. C.)

Δ 7. Stella Mae Perry (b. Abt 1914-Franklin Co., N. C.)

Δ 7. Ned Talmadge Perry (b. Abt 1917-Franklin Co., N. C.)

Δ 7. Mary Sue Perry

Δ 6. Norma Perry (b. Abt 1891-Franklin Co., N. C.)

Δ 6. Verna (Burma) Perry (b. Abt 1893-Franklin Co., N. C.)

Δ 6. Maud Perry (b. Abt 1896-Franklin Co., N. C.; d. 30 Jun 1967-Wake Mem. Hosp. Ral., N. C.)

Δ sp: Lewis Privette

Δ 6. Raymond Myers Perry (b. Abt 1898-Franklin Co., N. C.)

Δ sp: Zoie Perry (b. Abt 1881-Franklin Co., N. C.; m. 11 Dec 1901)

Δ 5. Nancy Perry (b. 15 Mar 1861; d. 21 Jun 1901)

Δ 7. Norman Graham Perry (b. 18 Jul 1908-Franklin Co., N. C.;

d. 19 Feb 1938-Person Co. Roxboro, N. C.)

Δ 7. Nannie Perry (b. Abt 1918-Franklin Co., N. C.)

Δ 7. Lillie Clifton Perry (b. Abt 1910-Franklin Co., N. C.)

Δ sp: Eugene Bennett Strickland (b. 14 Mar 1906-Franklin Co., N. C.; m. 22 Dec 1929)

Δ 8. Eugene Strickland (b. 29 Jun 1931)

Δ 7. Julius L. Perry (b. Abt 1912-Franklin Co., N. C.)

Δ 7. Herbert Moore Perry (b. 10 Aug 1913-Franklin Co., N. C.; d. 6 Apr 1967-Raleigh, N. C.)

Δ 7. Claude Milton Perry (b. 23 Oct 1915-Franklin Co., N. C.; d. 11 Nov 1954-Youngsville, N. C.)

Δ 7. Virginia Perry (b. Abt 1918-Franklin Co., N. C.)

Δ 7. Clyde Perry (b. Abt 1921-Franklin Co., N. C.)

Δ 7. Eugene Perry (b. Abt 1925-Franklin Co., N. C.)

Δ 7. Johnson Perry (b. Abt 1925-Franklin Co., N. C.)

Δ 7. Edward Perry (b. Abt 1928-Franklin Co., N. C.)

Δ 7. Stancy Perry (b. Abt 1905-Franklin Co., N. C.)

Δ sp: Julius J. Wright Sr.

Δ 8. Edward Eugene Wright

Δ 8. Betty Joyce Wright

Δ 8. Alvin Cole Wright

Δ 8. Julius J. Wright Jr.

Δ sp: UNKNOWN

Δ 9. Juliann Wright

Δ sp: Mr. Baker

Δ 10. Jennifer Baker

Δ 7. William Henry Perry (b. 10 Oct 1907-Franklin Co., N. C.;

d. 7 Nov 1987-Wake Co., N. C.)

Δ sp: Maggie Privette (b. Abt 1911; m. 12 Mar 1927; d. 24 Sep 1995)

Δ 8. Doris A. Perry (b. Abt 1929)

Δ 8. Barbara Perry (b. 21 Jan 1936-Franklin Co., N. C.;

d. Apr 1973-Wake Co., N. C.)

Δ 7. John Perry (b. Abt 1909-Wake Co., N. C.)

Δ 7. Ennis Perry (b. Abt 1911-Franklin Co., N. C.)

Δ 7. Ruby Perry (b. Abt 1914-Franklin Co., N. C.)

Δ 7. Murphy N. Perry (b. 31 Oct 1915-Franklin Co., N. C.; d. 24 May 1983)

Δ 7. Mary B. Perry (b. Abt 1918-Franklin Co., N. C.)

Δ 7. Elva H. Perry (b. 6 Aug 1918-Franklin Co., N. C.; d. 11 Sep 1961)

Δ 7. Varina Perry (b. 21 May 1921-Franklin Co., N. C.)

Δ sp: Kirby B. Bunn (b. 12 Mar 1924; d. 25 Jul 1980)

Δ 7. Hilda Perry (b. Abt 1923-Franklin Co., N. C.)

Δ 7. Florence B. Perry (b. Abt 1929-Franklin Co., N. C.)

NEIL LAFAYETTE PERRY

○ Apex Herald WED 29 MAR 1995 Apex, NC

JOANNA MURRAY MCDANIEL

NEIL LAFAYETTE PERRY ↑



Joanna McDaniel and Neil Perry

McDaniel, Perry announce engagement

Linda Glover McDaniel of Apex and Dr Robert McDaniel of Fredericks, Va. announce the engagement of their daughter, Joanna Murray McDaniel of Apex to Neil Lafayette Perry of Virginia Beach, Va., son of Mr and Mrs. Troy Perry of Virginia Beach, Va. The wedding is planned for May of 1995

The bride-elect graduates from NCSU in May, 1995 with a BS in Chemical Engineering. The bridegroom-elect graduates from NCSU in May, 1995 with a BS in Civil Engineering.

NEIL LAFAYETTE PERRY

Apex Herald 24 MAY 1995 Apex, NC

McDaniel, Perry are married in Cary

Joanna Murray McDaniel of Apex and Neil Lafayette Perry of Virginia Beach, Virginia were married May 20, 1995 at First Baptist Church in Cary. Officiating minister was Dr. Johnny Ross.

The bride's parents are Linda Glover McDaniel of Apex and Dr. L. Robert McDaniel of Fredericksburg, Virginia. The bridegroom's parents are Troy and Imogene Perry of Virginia Beach, Virginia.

The bride was given in marriage by her father.

Attendants to the bride were: Kathryn McDaniel, Kristy Hutchins, Patty Bader, Carla Perkins and Ryan Tysinger. Megan Overmier was the flower girl.

Attendants to the bridegroom were Randy Perry, Mike Dickheiser, Kevin Hubbard, Chip Birdsong and Mat Rushing. The ringbearer was Michael Overmier.

A reception was held in the Cary Community Center.

After a wedding trip to Jamaica the couple will make their home in Wilson.

The bride is a graduate of N.C. State in Chemical Engineering. The bridegroom is a graduate of N.C. State in Civil Engineering and is employed by Hodge Construction in Wilson.



Joanna McDaniel Perry

I. L. Robert McDaniel (m. D.)

md () Linda - Glover

A. Joanna Murray McDaniel

I. Troy Perry

md () Imogene - -

A. Neil Lafayette Perry

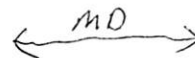

NELL

PERRY

① Zelulon Record THUR. 14 NOV 1996 Zelulon, NC

I. Oscar Cleveland PERRY
md () Wilhelmina Arimeter Phillips

A. Annie Ruth Perry
md () Watson Earl White

1. Jill Perry md () Bill Lewis

2. Nell Perry md () Billy Long

3. Bryant Perry md () Cathy White

B. Kathryn Perry md () - - Alvin

Annie P. White

Annie Ruth Perry White of Edenton died Friday, Nov. 8. Funeral was Monday, Nov. 11, in Evans Funeral Home chapel. Burial was in Beaver Hill Cemetery in Edenton.

A native of Chowan County, she was a daughter of the late Oscar Cleveland and Wilhelmina Arimeter Phillips Perry and the wife of the late Watson Earl White.

Surviving: daughters, Mrs. Bill (Jill) Lewis of Spring Hope, Mrs. Billy (Nell) Long of Aydlett; son, Bryant and his wife, Cathy White, of Charlotte; sister, Kathryn Alkins of Hopewell, Va.; 14 grandchildren; three great-grandchildren.

NELLIE

PERRY

LINKAGE OF BELL & UPCHURCH - SIMON ROGERS CEM
SR 1722 FRANKLIN CO, NC - ~~outside the fence~~

I. Richard U, III - Head of clan

A. Bunkely U

1. Emma U

a. Amma Ann U b. JUL 1859 (?) d. 8 APR 1937 (Bur-Simon Rogers Cem.) m. (?) Nicholas Sidney Bell (Per Cem Stone) 1854-1912 (?) (Bur-AS WIF)

ii. William S. Bell b. 6 AUG 1887 (?) - 14 SEP 1945 (BUR-AS MOT)

m. (?) MAMIE BAKER b. 4 MAY 1894 - d. 13 DEC 1962 (?) (BUR-AS HUS)

iii. JOSEPH H. BELL b. 10 MAY 1888 (?) d. 27 JUN 1942 (?) (BUR-AS MOT)

↳ [Other records show "G"]

iiii. German J. Bell b. 15 APR 1893 (?) d. 29 OCT 1961 (?) (BUR-AS MOT)

m. (?) MANCY P. BELL b. 12 FEB 1902 (?) d. 5 APR 1925 (?) (BUR-AS HUS)

↳ [COULD BE : MANCY PERRY - SEE 1920 CENSUS BELOW]

v. George BOURBAN BELL b. 4 MAY 1894 - d. 13 DEC 1942 (?) (Bur-Simon Rogers Cem)

m. Valera Baker b. ? JUN 1901 (?) d. 24 DEC 1935 (?) (BUR-AS HUS)

1920 United States Federal Census

[NOTE: WILLEAM CLEATHEN BELL b. 25 JUL 1912 (?)
d. ? FEB 1956 (?) (BUR-SIMON ROGERS CEM)
[PROBABLY A 65% Amma Ann (U) Bell - R#4]

		Household Members:	Name	BORN	ABOUT	Age
Name:	Mancy Perry		Gustus P Perry		1878	42
Home in 1920:	Harris, Franklin, North Carolina		Leos Perry		1887	33
Age:	17 years		Mancy Perry		1903	17
Estimated birth year:	abt 1903		Agie Perry		1905	15
Birthplace:	North Carolina		Alons Perry		1910	10
Relation to Head of House:	Daughter		Randolph Perry		1913	7
Father's name:	Gustus P		Cleveland Perry		1916	4
Father's Birth Place:	North Carolina		Nellie Perry ↑		1918	1
Mother's name:	Leos					9/12
Mother's Birth Place:	North Carolina					
Marital Status:	Single					
Race:	White					
Sex:	Female					
Able to read:	No					
Able to Write:	No					

○ See It 2 MAR 1998 - Jane Victoria Horn @ R M

- I. Thomas Carl Wyatt [of the John U, III / John U, VII
Subdan - John Wesley line] b 17 JUL 1894 (Albany Co, ND)
d 2 JUN 1962 (McDowell Co, WV) md 25 JUL 1912 (McDowell
Co, WV) Millie Jane Horn b 3 JUN 1898 d 14 SEP 1976, dau of
Camel M. Horn and Mary Elizabeth Lester "Betty"
- A. Kermit Wyatt b 27 SEP 1913 (McDowell Co, WV)
md (1) Nellie Perry ↑
- B. Lora W. Wyatt b 16 JAN 1916 (McDowell Co, WV) d 4 MAR
1916 (McDowell Co, WV)
- C. Rayden Wyatt b 4 JAN 1917 (McDowell Co, WV) d 5 MAY
1938 (McDowell Co, WV)
- D. Lola Faye Wyatt b 16 JAN 1919 (McDowell Co, WV) d 20 AUG
1971 md (1st) Lorenzo Dewel Rowe, Jr; md (2nd) VAN CROCKETT
- E. Beulah Leona Wyatt b 27 APR 1921 (McDowell Co, WV)
md (1st) 16 SEP 1952 (Buchanan Co, VA) Fay Sloane;
md (2nd) Herbert Keen
- F. Lloyd Campbell Wyatt b 13 APR 1923 (McDowell Co, WV)
md (1) Ida Leona Massmore
- G. Troy L. Wyatt b 14 APR 1925 (McDowell Co, WV)
md (1st) Lottie Mullins; md (2nd) Arlene - -
md (3rd) Ethel - -
- H. Carl W. Wyatt b 19 OCT 1927 (McDowell Co, WV)
d 19 OCT 1927 (McDowell Co, WV)
- I. Mary Elizabeth Wyatt b 2 DEC 1929 (McDowell Co, WV)
md 9 AUG 1951 (1) John Wesley Minwick

NETTIE

PERRY

XFD 59039

○ From Pocket Handled A R P U by Lucille Inez Hodge 10 JUN 2010

I. Richard U, III - Head of clan → A. James U, III → Gully Area 4 1847 1798
 → Δ f. Albert Haywood Ray b 6 JUN 1830 (Wake Co, NC) md 1853 (FG, NC)
 Δ Jacqueline Sumner Bryant "JACKIE" b 22 JUN 1828 - All of their children were born in Wake Co, NC.

Albert, Jacky and their children attended Hopkins Chapel Baptist Church (founded in 1851). This church is located about a mile from their house. Albert's brothers Henderson and Burwell lived between his house and the church. The preacher often visited in the home of Albert and Jacky. See letter Monroe T. Ray (Albert and Jacky's son) wrote to his brother George's daughter, Lucie Ray Hodge, dated November 30, 1937. This letter tells about the building up of Hopkins Chapel Community and the church just before, during and after the Civil War.

INFO NEW
 TO R P U ON
 TIT B
 CHILDREN →

ii. Maniac Thomas Ray md (1st) Nora Weatherspoon
 md (2nd) Betty Horton.

- Δ (I) Albert Ray
- Δ (II) Hal Ray
- Δ Δ (III) Benie Ray md (I) Daniel McNeill
- Δ Δ (IV) Mary Ray d 21 FEB 19?? md (I) Julie Palmer.

Δ iii. John Daniel Ray

Never married Lawyer

He was buried across the road from the house in the Ray Cemetery started at his death on the west side of the schoolhouse

iv. Temperance Ann Ray md (I) John Gay

u. Joseph Haywood Ray - ISSUED 12th May

- Δ Children - Bircha married W. M. Duke
- Δ Bessie
- Δ Lillie married a Gay
- Δ Flossie married a Hughes
- Δ Mary married a Parrish
- Δ Cosy
- Δ Willie
- Δ Frank
- Δ Royal
- Δ Claude Henry

- Δ Δ Hettie married John Graham Doyle
- Δ Δ Bertie married C. D. Johnson
- Δ + Δ Martha married M. C. Privette
- Δ + Δ John Daniel married Bessie Jane Pearce
- Δ + Δ Fred N. married Ivie Privette
- Δ + Δ James A. married Maggie Pearce

md. George Washington Ray see separate extract

- Δ m. Elizabeth Jacky (Bettie) - 9-26-1869 - 11-28-1954
- Δ married Daniel Hill (Sonny) Perry 12-20-1888
- Δ Children - Pearl Hill married Ebbie Bryant Martin
- Δ Ivey Hughes Rebecca Jacky married Coley Bridgers
- Δ Ruth Elizabeth married Myers Walter Page
- Δ Allen Haywood married Mamie Bunn
- Δ Edwin Daniel married Mary Ida Young
- Δ George Maxwell married Minnie Cherry Perry

Δ iv. Martha E. - 12-26-1871 -

- Δ married Achie Perry 1-1-1888
- They went to Texas by covered wagon
- Δ Children - Nettie married a Coats
- Δ Bertha married a Coats
- Δ Dan
- Δ Achie
- Δ Albert

TRAPU HAS PENNY

NICHOLAS PERRY

① See 1830 census Wake Co - Western Division.

Nicholas Perry was head of household in county
4 5 the residences - Hubbard, Nathan, Whitney,
Gautier, Talitha - No known the connection - RPH

① See Ity 28 OCT 1994 Dorothy Lucille Baker to R PLI

I. A Lamance Phillips of the Richard U, III / James
U, VII Subclan - Elizabeth Thane U sine
A. Henry Kearney Baker, Sr

1. Dorothy Lucille Baker

a. Nancy Haroldyn Alford b. 16 JUN 1938 md 24 NOV
1957 Ronald Proctor Perry, Sr b. 31 JAN 1935

i. Ronald Proctor Perry, Jr b. 24 MAY 1962
md 18 MAY 1985 Carol Anne Reddout
b. 2 MAR 1965

(I) Jennifer Anne Perry b. 14 APR 1988

(II) Nicholas Andrew Perry b. 15 JUN 1991

ii. Nancy Susan Perry b. 27 MAR 1967
md 19 MAY 1990 Jerry Dean Perkins
b. 20 AUG 1965

(I) Kenneth Dalton Perkins
b. 26 OCT 1992

b. James Henry Alford b. 27 JUN 1944
md 20 MAY 1962 Vickie Margaret Fritch
b. 24 JAN 1948

i. James Warren Alford b. 11 MAR 1963
md 26 JUN 1993 Valerie VRAMA
b. 26 NOV 1964

ii. Gina Gayle Alford b. 20 OCT 1969
d. 25 OCT 1970

iii. Jennifer Dawn Alford b. 16 MAR 1972

② See Ity 25 JAN 1995 Dorothy Lucille Baker to R PLI
NAP b. Hillcrest Hospital, Tulsa Co, Tulsa, OK

NITA

PERRY

CONTINUED EXTRACT OF ARTICLE 329 OF FRANKLIN CO., NC HERITAGE BOOK Vol II 2011 - 2ND MG OF "RIXIE" RPA 18 JUN 2013

IN 1880 RIXIE IN HOME OF WILLIAM FERRELL HAD ILLEGITIMATE DAU - FLORENCE FERRELL b 1883

I. JOSEPH BARNHAM

A. CLARIAN RIXIE BARNHAM b 1854 (FC, NC) d 16 FEB 1926 (YOUNGSVILLE, FC, NC) OF TB - 12 AD FOR 30 YRS
MD (YF) 19 MAR 1874 HENRY N. FERRELL d 22 DEC 1878 2 CHILDREN

MN (2ND) 13 DEC 1883 (WC, NC) ROBERT PREVETTE

1. CHARLIE WILLIAM P. b 27 DEC 1855 (FC, NC) d 30 JUN 1957

MD (C) MARTINA NOUSE b 1 APR 1885 (C) d 27 MAY 1978

D/O AUGUSTUS NOUSE & SALLY — —

a. RAINEY JASPER P. b 17 JUN 1904 (C) d 21 AUG 1982

MD (C) MARY MITCHELL

b. IRENE P. b 1906

c. JOSEPH CLIFTON P b 8 MAY 1917 (C) d 1 JUL 2003

MD (C) MARTHA LEE PLEASANTS

d. LACY P. b 1918

MD (C) CARL MAYNARD JOHNSON b 7 MAR 1917 (C) d 20 MAR 1968

S/O S. R. JOHNSON & NITA PERRY

e. VIRGINIA P. b 3 AUG 1921 (C) d 18 SEP 1921 - MEXICO

2. MAGGIE P. b 9 JUL 1888 (FC, NC) d 27 SEP 1956 (C) MD 20 FEB 1906

JAMES ANDREW DENTON, SR [FARMER/MD] b 5 SEP 1889 d 4 JUL 1970

S/O ANDREW DENTON & ANDELIA PEAKE

a. LETTIE OPHELIA D. b 11 SEP 1908 e. ROBERT L. D. b 1918

b. LESSIE A. D. b 24 AUG 1911 f. MAGGIE ESTELLE D b 1923

c. JAD, JR b 1914 g. FRANK D. b 1923

d. MARTHA BLAND D. b 1916 h. WILLA M. D. b 1928

3. SIDNEY P. b 23 MAR 1891 (FC, NC) d 2 JUN 1948

MD 8 SEP 1910 (C) CORNELIA ELIZABETH PERRY b MAY 1891 - 24 OCT 1978

a. HERBERT SIDNEY P. b 27 JUL 1912 d 14 APR 1992 MD (C) MARY BRIGGS

b. RUBY P b 1915 MD (C) — — PARRIS

c. ROY HERMAN P. b 8 OCT 1916 (C) d 5 JUL 2005 MD (C) RUBY LEE YOUNG

i. ROY DOUGLAS P. b 25 JUN 1941 (C) d 19 MAR 1991

ii. MICKLEY DEWEY P. b 30 JUL 1946 (C) d 30 JAN 1961

iii. VILKY P.

d. LILA MAE P. b 1920 MD (C) — — WOODLIEF

e. CATHERINE RAY P. b 1928 (C) MD (C) JOHN MARTHA BRIDGES

1900 CENSUS - FREEMAN TWP, FC, NC - ROBERT P. WITH SON CHARLIE; RIXIE & FLORENCE, MAGGIE, SIDNEY WERE WITH ROBERT LEE FERRELL

1910 CENSUS - ROBERT P HAD MOVED FC → WC & DIVORCED - RIXIE IN 1910 & 1920 IN COUNTY HOME - FRANKLIN CO., NC

FROM LTR 27 NOV 2012 LINDA ANNE PERRY TO RPH

I. Percy Banett Perry s/o Bessie Estelle u of the Nathan U. I/Gilbert
u Surbelan - Bartley Jefferson u Leib. BRIAR CRK. MEM

△ A. Percy Buffalo Perry "P.B." d 6 JUN 1978 () (BUR. CEM, WAKE CO., NC)

△ m.d. 1955 (Miami, Dade Co. FL) Fleta Ann Adcock b 4 SEP 1937
(Headland, Henry Co. AL) d 16 JAN 2005

△ 1. Dennis Lee Perry "DEE BUG" b 2 JUN 1956 (Miami, Dade Co. FL)
NEVER MARRIED

△ 2. Russell Paul Perry b 15 OCT 1958 (Raleigh, Wake Co., NC)
d 18 MAR 1982

△ m.d. () HEIDI WARDEN in Raleigh, Wake Co., NC
a. NO ISSUE

△ 3. Wallace Edman Perry "SR WALLY" b 18 JAN 1960 (Miami, FL)

△ m.d. (1st) 1980 (Raleigh, NC) Barbara Ann Berry ¹ - DIVORCED

△ m.d. (2nd) 1985 - Partner - Linda Creel ² ()

△ m.d. (3rd) - Partner - Sheri Sandy ³

△ a. Richard Paul Perry
m.d. () LINSY JOHNSON

△ i. Noah Lee Perry b 13 SEP 2001 (Wake Co., NC)

△ ii. Richard Tristan Perry b NOV 2012 (Wake Co., NC)
(Mother unknown)

△ b. ² Wallace Edman Perry, Jr b 1985 (Wake Co., NC)

△ c. ³ Elizabeth Anne Sandy b 26 OCT 1985 (26 OCT 1986?)

△ m.d. (Wake Co., NC) Christopher Lee Harris

△ i. Cherie Elizabeth Harris

△ d. ³ Felicia Dawn Sandy b 7 OCT 1988
m.d. () - Partner?

△ i. Edgar Sandy b 10 OCT 2006 (Wake Co., NC)

△ ii. NEVEN Sandy b 18 MAR 2008 (Wake Co., NC)

△ iii. AIDEN RAY Sandy b 24 NOV 2010 (Wake Co., NC)

△ iv. TRINITY JASLEN Sandy b 3 FEB 2008 (Wake Co., NC)

△ 4. Linda Anne Perry

△ m.d. (1st) () Douglas Holland Erwin

△ m.d. (2nd) 7 OCT 19XX (Wake Co., NC) JACK DEBNAM

△ a - NO ISSUE 27 NOV 2012

△ 5. Larry Wayne Perry b 13 NOV 1964

STILL SINGLE 27 NOV 2012

△ m.d. (1st) PARTNER - - - HILL ²

m.d. (3rd) - PARTNER ALISHA ROBINSON ³

△ m.d. (2nd) PARTNER BARBARA POLOSKE ²

△ c. ³ AUTUM JEWELL PERRY

△ a. ⁴ BRITTANY GREEN HILL m.d. () MATTHEW M. LAMB b 29 NOV -

△ d. ² HUNTER WAYNE PERRY

△ b. ³ FATHLYN MCLAMB b 11 JUL 2011

b 3 FEB -

△ b. AVINA LILLY POLOSKE

NONAME

PERRY

○ see Pg 72 Download in DA 7 MAR 2000 Flow Pauline & Ed K PU

139. ELIZABETH MELISSON⁸ PHILLIPS (MARY A.⁷ PEARCE, CHLOE⁶, PHILLIP⁵, NATHAN⁴, NATHAN³, PHILLIP², GEORGE¹) was born May 12, 1855 in Franklin Co., NC, and died December 31, 1909 in Franklin Co., NC¹¹². She married WILLIAM WORTH PERRY, CSA. He was born May 7, 1846, and died June 25, 1912 in Franklin Co., NC¹¹².

Notes for WILLIAM WORTH PERRY, CSA:
Pvt. Co K, 24th Regt., NC State Troops, CSA

More About WILLIAM WORTH PERRY, CSA:
Burial: Buried Bethlehem Ch. Cem., Franklin Co., NC

Children of ELIZABETH PHILLIPS and WILLIAM PERRY are:

- i. ROSA G.⁹ PERRY, b. Abt. 1875.
- ii. SADDIE EVA PERRY, b. February 1877.
- iii. NONAME PERRY,¹⁰ b. April 1880.
- iv. GAIL PERRY, b. March 1882.
- v. ALICE KATE PERRY, b. August 13, 1884, NC; d. January 29, 1985.
- vi. FANNIE PERRY, b. December 25, 1886; d. April 9, 1963, Franklin Co., NC.
- vii. WILLIAM WORTH PERRY, JR., b. June 30, 1890; d. January 20, 1946.
- viii. ANITA PERRY, b. February 14, 1893, NC; d. January 13, 1984, NC.
- ix. LILA PERRY, b. May 1895.
- x. PAULINE PERRY, b. November 1896.

I. NATHAN PEARCE, I b 9 JUL 1735

A. PHILIP PEARCE - 1 of 4 brothers

1. CHLOE PEARCE

a. MARY PEARCE

i. ELIZABETH M. PHILLIPS

md Wesley J. Phillips
Richard W, III / James
W, VII Subilan - Elizabeth
Thorey W
Lind

NORMA

PERRY

XJQ 56928

See Perry Family - Entry 16 MAY 2009 - Nathaniel sections - Pg 38

I. Nathaniel Perry b. Abt 1728 & 25 AUG 1790

Δ A. James Perry, 21 b. 1751-1760 d. Apr 1839 md unknown

Δ I. Bennett Perry b. 1781-1789 (?) d. Apr 2 DEC 1840 Bef MAR 1841

Δ md Abt 1808(?) Nancy Cooley b. Abt 1790 d. Apr 1866

Δ 4. John Sidney Perry (b. Abt 1833-Franklin Co., N. C.)

Δ sp: Mary A Upchurch (b. Abt 1836-Franklin Co., N. C.; m. 12 Dec 1854; d. Abt 1922)

[D/O LITTLE BERRY U # 60/6
SUBAL U, I - HEAD OF CLAN]

Δ 5. Leonard Bennett (Lynn) Perry (b. Abt 1856)

Δ sp: Nellie Catharine (Cassie) Phillips (b. Abt 1858; m. 11 Jan 1877; d. 21 Aug 1923-Harris Twnshp. Franklin Co., N. C.)

Δ 6. Ada Perry (b. 9 May 1879-Franklin Co., N. C.; d. 7 Mar 1954)

Δ sp: Richard Phillips

Δ 6. John Sidney Perry (b. 8 Mar 1881-Franklin Co., N. C.; d. 7 Feb 1956-Franklin Mem. Hosp. Louisburg, N. C.)

Δ sp: Bessie Fuller (b. Abt 1888-Granville Co., N. C.; m. 17 Sep 1906(Div))

Δ 6. Lassiter Onnie Perry (b. 9 Mar 1884-Franklin Co., N. C.; d. 17 Jan 1951-Youngsville, N. C.)

Δ 6. Paul Perry (b. Abt 1886-Franklin Co., N. C.)

sp: UNKNOWN

Δ 7. Nannie Perry (b. Abt 1918-Franklin Co., N. C.)

Δ 6. Robinson Crusoe Perry (b. 23 Jul 1887-Franklin Co., N. C.; d. 26 Jan 1959-Franklin Co., N. C.)

Δ sp: Naomi (Nancy) Clifton (b. Abt 1890; m. 4 Oct 1908)

Δ 6. Siddie Perry (b. Abt 1888-Franklin Co., N. C.)

Δ 6. Berry Perry (b. 8 Sep 1892-Franklin Co., N. C.; d. 1 Jul 1929-Harris Twnshp., Franklin Co., N. C.)

Δ 6. Luther (Luke) Perry (b. Abt 1896-Franklin Co., N. C.)

Δ sp: Adna (b. Abt 1898; m. Abt 1922)

Δ 6. Pearl Perry (b. Abt 1898-Franklin Co., N. C.)

Δ 5. James Berry Perry (b. Abt 1858-Franklin Co., N. C.; d. 8 Jul 1940-Youngsville, N. C.)

Δ sp: Lillian M. (Lillie) Mitchell (b. Abt 1873; m. 23 Jun 1903)

Δ 5. William Henry Perry (b. Abt 1860-Franklin Co., N. C.; d. 5 Apr 1907)

Δ sp: Nannie May (b. 18 Jan 1863; m. Abt 1881; d. 11 Oct 1901)

Δ 6. Ina Perry (b. 19 Jul 1883-Franklin Co., N. C.; d. 29 Mar 1957-Franklin Co. Mem Hosp. Louisburg, N. C.)

Δ sp: M. L. Fowler → Δ 7. Luther Fowler (b. Abt 1904)

Δ 6. Henry Kearney Perry (b. 25 Jun 1885-Franklin Co., N. C.; d. 8 Dec 1963-Roger's Nursing Home, Wake Forest, N. C.)

Δ sp: Roena Florence Johnson (b. 16 Aug 1888; m. 10 Dec 1904; d. 2 Mar 1966)

Δ 6. Willie Clyde Perry (b. 6 Jan 1888-Franklin Co., N. C.; d. 2 Sep 1942)

Δ 6. Herbert Redford (Red) Perry (b. 29 Mar 1888-Franklin Co., N. C.;

d. 21 Oct 1957-Ben Franklin Boarding Home, L., N. C.)

Δ sp: Viola Pink Gay (b. 1 Aug 1888-Franklin Co., N. C.; m. 5 Jan 1908; d. 29 Jun 1964)

Δ 7. Jerrell Perry (b. Abt 1910-Franklin Co., N. C.)

Δ 7. William L. Perry (b. Abt 1911-Franklin Co., N. C.)

Δ 7. Stella Mae Perry (b. Abt 1914-Franklin Co., N. C.)

Δ 7. Ned Talmadge Perry (b. Abt 1917-Franklin Co., N. C.)

Δ 7. Mary Sue Perry

Δ 6. Norma Perry (b. Abt 1891-Franklin Co., N. C.)

Δ 6. Verna (Burma) Perry (b. Abt 1893-Franklin Co., N. C.)

Δ 6. Maud Perry (b. Abt 1896-Franklin Co., N. C.; d. 30 Jun 1967-Wake Mem. Hosp. RaL., N. C.)

Δ sp: Lewis Privette

Δ 6. Raymond Myers Perry (b. Abt 1898-Franklin Co., N. C.)

Δ sp: Zoie Perry (b. Abt 1881-Franklin Co., N. C.; m. 11 Dec 1901)

Δ 5. Nancy Perry (b. 15 Mar 1861; d. 21 Jun 1901)

Δ 7. Norman Graham Perry (b. 18 Jul 1908-Franklin Co., N. C.;
d. 19 Feb 1938-Person Co. Roxboro, N. C.)

Δ 7. Nannie Perry (b. Abt 1918-Franklin Co., N. C.)

Δ 7. Lillie Clifton Perry (b. Abt 1910-Franklin Co., N. C.)

Δ sp: Eugene Bennett Strickland (b. 14 Mar 1906-Franklin Co., N. C.; m. 22 Dec 1929)

Δ 8. Eugene Strickland (b. 29 Jun 1931)

Δ 7. Julius L. Perry (b. Abt 1912-Franklin Co., N. C.)

Δ 7. Herbert Moore Perry (b. 10 Aug 1913-Franklin Co., N. C.; d. 6 Apr 1967-Raleigh, N. C.)

Δ 7. Claude Milton Perry (b. 23 Oct 1915-Franklin Co., N. C.; d. 11 Nov 1954-Youngsville, N. C.)

Δ 7. Virginia Perry (b. Abt 1918-Franklin Co., N. C.)

Δ 7. Clyde Perry (b. Abt 1921-Franklin Co., N. C.)

Δ 7. Eugene Perry (b. Abt 1925-Franklin Co., N. C.)

Δ 7. Johnson Perry (b. Abt 1925-Franklin Co., N. C.)

Δ 7. Edward Perry (b. Abt 1928-Franklin Co., N. C.)

Δ 7. Stancy Perry (b. Abt 1905-Franklin Co., N. C.)

Δ sp: Julius J. Wright Sr.

Δ 8. Edward Eugene Wright

Δ 8. Betty Joyce Wright

Δ 8. Alvin Cole Wright

Δ 8. Julius J. Wright Jr.

Δ sp: UNKNOWN

Δ 9. Juliann Wright

Δ sp: Mr. Baker

Δ 10. Jennifer Baker

Δ 7. William Henry Perry (b. 10 Oct 1907-Franklin Co., N. C.;
d. 7 Nov 1987-Wake Co., N. C.)

Δ sp: Maggie Privette (b. Abt 1911; m. 12 Mar 1927; d. 24 Sep 1995)

Δ 8. Doris A. Perry (b. Abt 1929)

Δ 8. Barbara Perry (b. 21 Jan 1936-Franklin Co., N. C.;
d. Apr 1973-Wake Co., N. C.)

Δ 7. John Perry (b. Abt 1909-Wake Co., N. C.)

Δ 7. Ennis Perry (b. Abt 1911-Franklin Co., N. C.)

Δ 7. Ruby Perry (b. Abt 1914-Franklin Co., N. C.)

Δ 7. Murphy N. Perry (b. 31 Oct 1915-Franklin Co., N. C.; d. 24 May 1983)

Δ 7. Mary B. Perry (b. Abt 1918-Franklin Co., N. C.)

Δ 7. Elva H. Perry (b. 6 Aug 1918-Franklin Co., N. C.; d. 11 Sep 1961)

Δ 7. Varina Perry (b. 21 May 1921-Franklin Co., N. C.)

Δ sp: Kirby B. Bunn (b. 12 Mar 1924; d. 25 Jul 1980)

Δ 7. Hilda Perry (b. Abt 1923-Franklin Co., N. C.)

Δ 7. Florence B. Perry (b. Abt 1929-Franklin Co., N. C.)

21 MAR 2009 - Amplification of The Family of Willie Perry b 1805
earlier documented by RPA on 1 AVE 2008 - The sketches
below locate only additional details or clarifications

1900 CENSUS - HARRIS
TWP, FRANKLIN CO, NC

Name	Age
William H Perry HEAD	OCT 1859 40
Nanie Perry WIF [10, 8]	JUN 1860 39
Ina Perry DAV	JUL 1883 17
Henry K Perry SON	JUN 1885 14
Clyde Perry SON	FEB 1887 13
Red Perry SON	MAR 1889 11
Norma Perry DAV	MAY 1891 9
Verna Perry DAV	FEB 1893 7
Maud Perry DAV	APR 1894 4
Ray M Perry SON	JUN 1898 2

1910 HARRIS TWP - FRANKLIN CO, NC

Name	BORN	ABT	Age
Willie C Perry SINGLE, HEAD	1888		22
Nonie Perry SIS	1891		19
Burma Perry SIS	1894		16
Maud Perry SIS	1896		14
Raymond Perry BRO	1898		12
Mary A Perry GM WD CANNOT READ	1840		70 (16)

1920 HARRIS TWP - FRANKLIN CO, NC

RENTS Name	BORN	ABT	Age
Waki B Privett HEAD	1890		30
Maud Privett WIFE [MAUD PERRY]	1897		23
Millard Privett SON	1914		6
Donnald Privett SON	1915		5
Henry Privett SON	1916		4
Hortense Privett DAV	1917		3
Lenis Privett SON	1918		1
Mary Perry GMOT WD	1834		86
Sarah Hort LODGER	1901		19
Edward Rhodes LODGER	1902		18

I - - PERRY

A. WILLIS PERRY b 1805

Δ I. John Sidney Perry
b 1832/1833 m(L)

Mary A. — b 1834/35 [MARY A U D/O Little Berry U + G/O Jubal U, I - HOE]
(Same as Mary A. Perry age 70 on 1910 census in home of

Δ Grandson Willie Clyde Perry

a. William Henry Perry b OCT 1859 m(L) NANNIE -- b JUN 1860

Δ i. Red Perry [REED PERRY]

Δ ii. Nanie Perry [NORMA PERRY]

Δ iii. Burma Perry [VERNA PERRY]

← iiii. Maud Perry m(L) [MAUDE HORTENSE PERRY] PRIVETTE, SR

I. RICHARD
U, III - HOE
A. BURKELY
U, SR

I. RUMAY

a JAMES
BERRY

PRIVETTE

i. WILLIE BERRY
PRIVETTE

[HENRY PERRY
PRIVETTE]

[MAUDE HORTENSE PRIVETTE]

[LEWIS PRIVETTE]

[NANNIE MAE PRIVETTE]

Δ [MFLAN PRIVETTE]

Δ [SAME AS JEAN?]

[LOVIE JOYCE PRIVETTE]

1930 CENSUS HARRIS
TWP, FRANKLIN
CO, NC

Name	R MD 22, 16	B A B T	Age
Willie B Privett HEAD		1891	39
Maud Privett WIF		1897	33
Miliard Privett SON		1913	17
Donald Privett SON		1914	16
Henry Privett SON		1915	15
Hortence Privett DAV		1917	13
Louis Privett SON		1918	12
Nannie Privett DAV		1921	9
Willie B Privett, JR SON		1923	7
Mack Privett SON		1924	6
Virginia Privett DAV		1926	1
Louie Privett DAV		1929	6/12
McKinley Lucas LODGER		1910	20

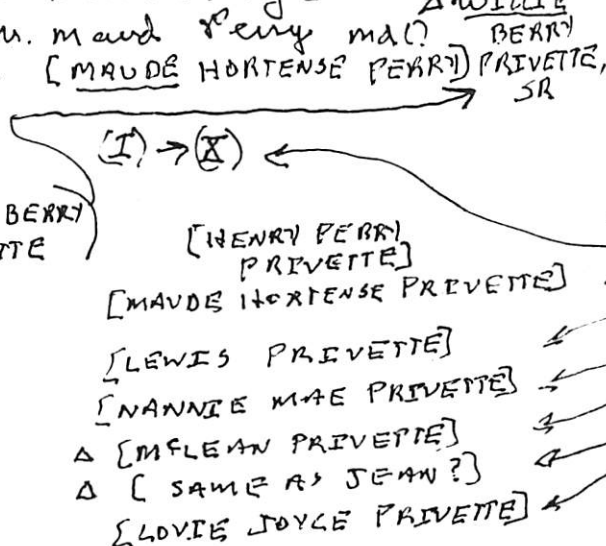

The Perry Census Records below extracted by RPL 1 AVE 2008 starting with Health Certificate input from the of Green VMN Service 29 JUL 2008 to RPL for Henry Kearney PERRY who md Raena Florence Johnson of the Julia H, I / Little Berry U Subclass } - Raena U line

HENRY KEARNEY PERRY
 b. June 25, 1885 Franklin County, NC
 d. Dec. 8, 1963 Wake Forest, Wake County, NC, Rogers Nursing Home
 Parents: Henry Perry & Hannie Perry
 SS# same as wife's above? [NANNIE]
 Informant: W. H. Perry, Rt1, Youngsville, NC
 Burial: Bethlehem Church Cemetery, Franklin Co., NC

1850 CENSUS DATA
 TWP, FRANKLIN CO, NC

1860 CENSUS - HARRIS TWP
 FC, NC - PD = BAKERS & ADS

Name	B APT	Age
Caesy Perry F	1805	45
Gustin Perry M	1842	8
* Harriet Perry F Δ	1821	29
Harty Perry F	1830	20
John Perry M	1832	18
Laney Perry F	1837	13
Leroy Perry M	1844	6
Lucretia Perry F	1847	3
* Rowena Perry F Δ	1823	27
Sarah Perry F	1834	16
Willis Perry M	1805	45

Name	B APT	Age
John S Perry	1833	27
Mary Perry	1834	26
Bennet L Perry	1856	4
James B Perry	1858	2
William H Perry	1860	6.12
Nancy Perry	1803	57
Martha Andrews B	1846	14

1880 CENSUS, HARRIS TWP
 FRANKLIN CO, NC

Name	B APT	Age
William Perry	1860	20 → FARMER SINGLE
Mary A. Perry	1836	44
Liddie Perry	1863	17
Δ Jas. C. Mitchel	1863	17

1890 CENSUS - HARRIS
 TWP, FRANKLIN CO, NC

Name	B APT	Age
Mary Perry	1835	35
Leonard Perry	1857	13
Berry Perry	1858	12
Henry Perry	1860	10
Nancy Perry	1861	9

1900 CENSUS - HARRIS TWP
 FRANKLIN CO, NC

Name	MO	YRS	Age
William H Perry	HEAD	OCT 1859	40
Nanie Perry	WIF	[10, 8] JUN 1860	39
Ina Perry	DAU	JUL 1883	17(17)
Henry K Perry	SON	JUN 1885	14
Clyde Perry	SON	FEB 1887	13
Reed Perry	SON	MAR 1889	11
Norma Perry	DAU	MAY 1891	9
Vernor Perry	DAU	FEB 1893	7
Maud Perry	DAU	APR 1896	4
Ray Myers Perry	SON	JAN 1898	2

FARMER (RDU)
 * PROB SISTERS/O WIFES OR AUNTS

I. - - PERRY

Δ R. WILLIS P. b 1805 → NANCY
 MD (L) CAESY -- b 1805/1807

- Δ 1. HARTY P. (F) b 1830
- Δ 2. SARAH P. (F) b 1834
- Δ 3. LANEY P. (F) b 1834
- Δ 4. GUSTIN P. (M) b 1842
- Δ 5. LEROY P b 1844
- Δ 6. LUCRETIA P b 1847
- Δ 7. JOHN S. P b 1832/1833
 MD (L) MARY A. - b 1834/35
- Δ 8. BENNETT LEONARD P b 1856/57
- Δ 9. JAMES BERRY b 1858
- Δ C NANCY P b 1861
- Δ d Wm HENRY P b 1859
 MD (L) NANNIE - - b 1860

- Δ Ina P. b JUL 1883
- Δ HENRY KEARNEY b 25 JUN 1885
- Δ REED P b MAR 1887
- Δ (NANNIE) NORMA P b MAY 1891
- Δ (BURMA) VERNOR P b FEB 1893 (F) 1910
- Δ MAUD P b APR 1896
- Δ WILIE CLYDE P b FEB 1897
- Δ RAYMOND P b JAN 1898
- MD (L) ROSA - - b 1901
- Δ (E) EDITH P. b 1919
- Δ (P) PRESTON P. b 1926

Name	B APT	Age
Willie C Perry	H S	1888 22
Nonie Perry	SIS S	1891 19
Burma Perry	SIS S	1894 16
Maud Perry	SIS S	1896 14
Raymond Perry	BROS	1898 12
Mary A Perry	G M O T	1840 70

Name	B APT	Age
Raymon Perry	HEAD	1898 22
Rosa Perry	WIF	1901 19
Edith Perry	DAU	1919 13/12

Name	OWNERS MD AGES 20, 17	B APT	Age
Raymond Perry	HEAD	1898	32
Rosa Perry	WIF	1901	29
Edith Perry	DAU	1919	11
Preston Perry	SON	1926	3 6/12

ALL HARRIS TWP, FC, NC

① Excerpt from Notes of RPU Call 30 MAR 2007 →
Frances Holt Talley "FH"

FH remembers staying with Aunt Ruth & Uncle Rex while they lived at the Dairy on US 1 North of Raleigh. Aunt Ruth was making some clothes for FH. Nearby (across the road?) was the NEUSE Community (Carr Road?) where some cousins of FH Perry Aunts & Uncles. They were:

I. - - PERRY

A. INA PERRY md() - - HOLDEN

B. LYNN PERRY - had a Grocery store at Neuse and a set of Roadside Calves.

② on 30 MAR 2007 on a following to the above I played with Ancestry.COM to see if I could make this family back to a link with Redin Perry. For INA PERRY it appears she was born 29 NOV 1891 and died 14(15) DEC 1972 (Raleigh, NC) and last lived in Mendenhall. Records found are placed in Profile of Ina Perry.

1930 Census - Neuse River TSP Ina is 37, md 1914 in wife of ROBERT S. HOLDEN 47, md 1914. Children GLADYS HOLDEN 15;

ETHELNE HOLDEN 13; THELMA HOLDEN 10; MIL ALICIA PERRY 69 md 1880 to 1861. FOLLOWING CONNECTED? ALL HARRIS TSP, FC, NC

[IS THIS THE INA PERRY WHO MD () ROBT S. HOLDEN?] 1860

1900	
William H Perry	40
Nanie Perry	39
Ina Perry	11
Henry K Perry	14
Clyde Perry	13
Reed Perry	11
Norma Perry	9
Vernor Perry	7
Maud Perry	4
Ray Myers Perry	2

1880	
William Perry	20 *
Mary A. Perry	44
Lizzie Perry	17
Jas. C. Mitchell	17

* [ARE THESE 3 ENTRIES FOR A WM PERRY THE SAME AS FOR THE 1900 ENTRY - AGES ARE CORRECT - RPH]

John S Perry	27
Mary Perry	26
Bennet L. Perry	4
James B Perry	2
William H Perry	6.12 *
Nancy Perry	57
Martha Andrews	14

6686 Perry, Margaret 1901 Cuping House *
William 9 with

NORMAN

PERRY

① Zebulon Record THUR 19 JAN 1995 Zebulon, NC

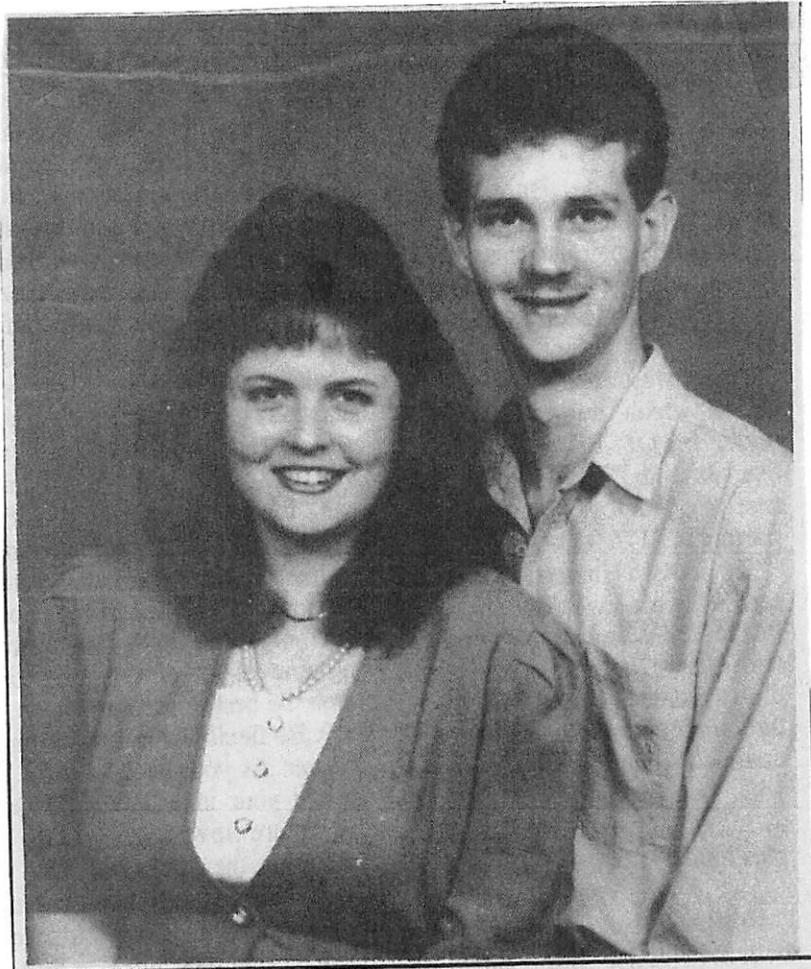

Carol Michele Perry and John Brooks Medlin

Engagement announced

Mr. and Mrs. Norman Perry of Zebulon announce the engagement of their daughter, Carol Michele Perry of Zebulon, to John Brooks Medlin of Pearces, the son of Patsy Medlin of Pearces.

The wedding will be held at 7 p.m. March 18 at Zebulon Baptist Church.

I. Norman Perry

A. Carol Michele Perry and John Brooks Medlin

See Berry Family - Entry 16 MAR 2009 - Nathaniel sections - Pg 38

I. Nathaniel Perry b. Abt 1928 & 25 AVE 1990

Δ A. James Perry, 21 b. 1951-1960 d. Aft 1839 MA unknown

Δ 1. Bennett Perry b. 1781-1789 (?) d. Aft 2 DEC 1840 Bef MAR 1841

Δ m.d. Abt 1808(?) Nancy Cooley b. Abt 1790 d. Aft 1866

Δ 4. John Sidney Perry (b. Abt 1833-Franklin Co., N. C.)

Δ sp: Mary A Upchurch (b. Abt 1836-Franklin Co., N. C.; m. 12 Dec 1854; d. Abt 1922)

[D/O LITTLE BERRY U # 676
SUBAL U, I - HEAD OF CLAN]

Δ 5. Leonard Bennett (Lynn) Perry (b. Abt 1856)

Δ sp: Nellie Catharine (Cassie) Phillips (b. Abt 1858; m. 11 Jan 1877; d. 21 Aug 1923-Harris Twnshp. Franklin Co., N. C.)

Δ 6. Ada Perry (b. 9 May 1879-Franklin Co., N. C.; d. 7 Mar 1954)

Δ sp: Richard Phillips

Δ 6. John Sidney Perry (b. 8 Mar 1881-Franklin Co., N. C.; d. 7 Feb 1956-Franklin Mem. Hosp. Louisburg, N. C.)

Δ sp: Bessie Fuller (b. Abt 1888-Granville Co., N. C.; m. 17 Sep 1906(Div))

Δ 6. Lassiter Onnie Perry (b. 9 Mar 1884-Franklin Co., N. C.; d. 17 Jan 1951-Youngsville, N. C.)

Δ 6. Paul Perry (b. Abt 1886-Franklin Co., N. C.)

sp: UNKNOWN

Δ 7. Nannie Perry (b. Abt 1918-Franklin Co., N. C.)

Δ 6. Robinson Crusoe Perry (b. 23 Jul 1887-Franklin Co., N. C.; d. 26 Jan 1959-Franklin Co., N. C.)

Δ sp: Naomi (Nancy) Clifton (b. Abt 1890; m. 4 Oct 1908)

Δ 6. Siddle Perry (b. Abt 1888-Franklin Co., N. C.)

Δ 6. Berry Perry (b. 8 Sep 1892-Franklin Co., N. C.; d. 1 Jul 1929-Harris Twnshp., Franklin Co., N. C.)

Δ 6. Luther (Luke) Perry (b. Abt 1896-Franklin Co., N. C.)

Δ sp: Adna (b. Abt 1898; m. Abt 1922)

Δ 6. Pearl Perry (b. Abt 1898-Franklin Co., N. C.)

Δ 5. James Berry Perry (b. Abt 1858-Franklin Co., N. C.; d. 8 Jul 1940-Youngsville, N. C.)

Δ sp: Lillian M. (Lillie) Mitchell (b. Abt 1873; m. 23 Jun 1903)

Δ 5. William Henry Perry (b. Abt 1860-Franklin Co., N. C.; d. 5 Apr 1907)

Δ sp: Nannie May (b. 18 Jan 1863; m. Abt 1881; d. 11 Oct 1901)

Δ 6. Ina Perry (b. 19 Jul 1883-Franklin Co., N. C.; d. 29 Mar 1957-Franklin Co. Mem Hosp. Louisburg, N. C.)

Δ sp: M. L. Fowler → Δ 7. Luther Fowler (b. Abt 1904)

Δ 6. Henry Kearney Perry (b. 25 Jun 1885-Franklin Co., N. C.; d. 8 Dec 1963-Roger's Nursing Home, Wake Forest, N. C.)

Δ sp: Roena Florence Johnson (b. 16 Aug 1888; m. 10 Dec 1904; d. 2 Mar 1966)

Δ 6. Willie Clyde Perry (b. 6 Jan 1888-Franklin Co., N. C.; d. 2 Sep 1942)

Δ 6. Herbert Redford (Red) Perry (b. 29 Mar 1888-Franklin Co., N. C.;
d. 21 Oct 1957-Ben Franklin Boarding Home, L., N. C.)

Δ sp: Viola Pink Gay (b. 1 Aug 1888-Franklin Co., N. C.; m. 5 Jan 1908; d. 29 Jun 1964)

Δ 7. Jerrell Perry (b. Abt 1910-Franklin Co., N. C.)

Δ 7. William L. Perry (b. Abt 1911-Franklin Co., N. C.)

Δ 7. Stella Mae Perry (b. Abt 1914-Franklin Co., N. C.)

Δ 7. Ned Talmadge Perry (b. Abt 1917-Franklin Co., N. C.)

Δ 7. Mary Sue Perry

Δ 6. Norma Perry (b. Abt 1891-Franklin Co., N. C.)

Δ 6. Verna (Burma) Perry (b. Abt 1893-Franklin Co., N. C.)

Δ 6. Maud Perry (b. Abt 1896-Franklin Co., N. C.; d. 30 Jun 1967-Wake Mem. Hosp. Ral., N. C.)

Δ sp: Lewis Privette

Δ 6. Raymond Myers Perry (b. Abt 1898-Franklin Co., N. C.)

Δ sp: Zoie Perry (b. Abt 1881-Franklin Co., N. C.; m. 11 Dec 1901)

Δ 5. Nancy Perry (b. 15 Mar 1861; d. 21 Jun 1901)

Δ 7. Norman Graham Perry (b. 18 Jul 1908-Franklin Co., N. C.;

d. 19 Feb 1938-Person Co. Roxboro, N. C.)

Δ 7. Nannie Perry (b. Abt 1918-Franklin Co., N. C.)

Δ 7. Lillie Clifton Perry (b. Abt 1910-Franklin Co., N. C.)

Δ sp: Eugene Bennett Strickland (b. 14 Mar 1906-Franklin Co., N. C.; m. 22 Dec 1929)

Δ 8. Eugene Strickland (b. 29 Jun 1931)

Δ 7. Julius L. Perry (b. Abt 1912-Franklin Co., N. C.)

Δ 7. Herbert Moore Perry (b. 10 Aug 1913-Franklin Co., N. C.; d. 6 Apr 1967-Raleigh, N. C.)

Δ 7. Claude Milton Perry (b. 23 Oct 1915-Franklin Co., N. C.; d. 11 Nov 1954-Youngsville, N. C.)

Δ 7. Virginia Perry (b. Abt 1918-Franklin Co., N. C.)

Δ 7. Clyde Perry (b. Abt 1921-Franklin Co., N. C.)

Δ 7. Eugene Perry (b. Abt 1925-Franklin Co., N. C.)

Δ 7. Johnson Perry (b. Abt 1925-Franklin Co., N. C.)

Δ 7. Edward Perry (b. Abt 1928-Franklin Co., N. C.)

Δ 7. Stancy Perry (b. Abt 1905-Franklin Co., N. C.)

Δ sp: Julius J. Wright Sr.

Δ 8. Edward Eugene Wright

Δ 8. Betty Joyce Wright

Δ 8. Alvin Cole Wright

Δ 8. Julius J. Wright Jr.

Δ sp: UNKNOWN

Δ 9. Juliann Wright

Δ sp: Mr. Baker

Δ 10. Jennifer Baker

Δ 7. William Henry Perry (b. 10 Oct 1907-Franklin Co., N. C.;

d. 7 Nov 1987-Wake Co., N. C.)

Δ sp: Maggie Privette (b. Abt 1911; m. 12 Mar 1927; d. 24 Sep 1995)

Δ 8. Doris A. Perry (b. Abt 1929)

Δ 8. Barbara Perry (b. 21 Jan 1936-Franklin Co., N. C.;

d. Apr 1973-Wake Co., N. C.)

Δ 7. John Perry (b. Abt 1909-Wake Co., N. C.)

Δ 7. Ennis Perry (b. Abt 1911-Franklin Co., N. C.)

Δ 7. Ruby Perry (b. Abt 1914-Franklin Co., N. C.)

Δ 7. Murphy N. Perry (b. 31 Oct 1915-Franklin Co., N. C.; d. 24 May 1983)

Δ 7. Mary B. Perry (b. Abt 1918-Franklin Co., N. C.)

Δ 7. Elva H. Perry (b. 6 Aug 1918-Franklin Co., N. C.; d. 11 Sep 1961)

Δ 7. Varina Perry (b. 21 May 1921-Franklin Co., N. C.)

Δ sp: Kirby B. Bunn (b. 12 Mar 1924; d. 25 Jul 1980)

Δ 7. Hilda Perry (b. Abt 1923-Franklin Co., N. C.)

Δ 7. Florence B. Perry (b. Abt 1929-Franklin Co., N. C.)

NOULEN

PERRY

○ On 10 JUN 2004 RPA & SSU visited Stoney Hill Baptist Church cemetery in New Light TSP, Wake Co, NC to record RAY headstones. There we met the elderly gentleman in charge of maintaining the grounds. He was very cordial and provided his name as NOULEN PERRY (This is probably correct but I do have it as NOULEN elsewhere). It is input.

I. Erastus Ray CSA - Buried south of here.

married (1st) () - - -

md (2nd) LITHA BALE^{II}

A.^{II} Lela Ray - she had 1/2 brothers who went to Texas.

md () LABON PERRY (1/2 LABE FOSTER PERRY elsewhere)

1. NOULEN PERRY (919) 556-3641

○ On 9 JUN 2004 RPA, Mark Ray & Karen Ray visited Stoney Hill Baptist Church, Wake Co, NC and there encountered Millard & Ruth Bailey. Millard said his sister could tell us more about the history of the church. Her number (919) 847-4997 "LATHY RAY ??" [see LATHIE BAILEY]. I called her 16 JUN 2004 - see her profile for notes - on 10 JUL 2004

NOVLEN

PERRY

○ Input from Glutwary of Vera Perry - in Ltr 25 JUL 2005 RAY
 Ann Pel to RPU - FROM News & Observer 20 JUL 2005 AY
 [NOTE: These RAYS are "Across the River Rays" in Wake Co, NC.]

I - - RAY

A. Thurman E. Ray
 md About 1939C
 VERA PERRY ←
 b About 1919
 (Wake Co, NC) (Bur-
 Stony Hill Bapt Ch Cem.
 - Wake Co, NC)

I. LABON PERRY

md () LELIA RAY

A. L. F. PERRY (M)

B. NOVLEN PERRY (M)

md () Gracie

→ C. Vera Perry

D. GARTHA PERRY (M)

md () Magdalene - -

1. Nelson Ray md () BRENDA - -

2. Marvin Ray

3. June Ray md () Ennis Thompson

a. Tony Thompson md () Shelly - -

i. Cole Thompson

4. Jean Ray md () Bobby Seagraves

a. Tammy Seagraves md Gene Bailey

b. Barbara Seagraves md () - - MOORE

i. Kimberly Moore

ii. Robbie Moore

iii. Jennifer Moore

The following Grandchildren of Vera Perry presumably are children
 of one of her 2 sons - Nelson RAY & Marvin RAY

a. Ginger Ray md () Sherrill Bartholomew

i. Luke Bartholomew

ii. Allison Bartholomew

b. LeAnn M. Ray

c. Kelly Ray md () - - NORRIS

Added GGC of Vera Perry

i. Jerney Gregory

ii. William Gregory

iii. Monica Gregory

Vera P. Ray

WAKE FOREST - Vera P. Ray, 86, of 1304 Keith Road, died Tuesday morning at Raleigh Duke Health Care. She was born in Wake County daughter of the late Lelia Ray Perry and Labon Perry. Mrs. Ray was a homemaker.

Graveside funeral services will be held 2 o'clock Thursday afternoon July 21, 2005 in the Stony Hill Baptist Church Cemetery with the Rev. Jamie Dew officiating.

Mrs. Ray is survived by her husband, of 66 1/2 years, Thurman E. Ray; children, Nelson Ray and his wife, Brenda, Marvin Ray, Jane Thompson and her husband, Ennis, Jean Seagraves and her husband, Bobby; brothers, L.F. Perry, Novlen Perry and his wife, Gracie, Gartha Perry and his wife, Magdalene; grandchildren, Ginger R. Bartholomew and her husband, Sherrill, LeAnn M. Ray, Tammy S. Bailey and her husband, Gene, Barbara S. Moore, Tony Thompson and his wife, Shelly, Kelly R. Norris; great-grandchildren, Kimberly Moore, Jerney Gregory, Robbie Moore, William Gregory, Jennifer Moore, Monica Gregory, Luke Bartholomew, Allison Bartholomew and Cole Thompson.

Flowers are accepted or memorial contributions may be made to the Stony Hill Baptist Church Building Fund, 7521 Stony Hill Road, Wake Forest, NC 27587.

Friends may visit with the family from 7-8:30 PM today at Bright Funeral Home & Cremation Center, 405 South Main Street, Wake Forest, NC 27588.