

# MILEY NMN PERRY

## CLOSE RELATIVES OF ROBERT PHILLIP

UPCHURCH - 22 MAY 2013

## II. BEING DESCENDANTS OF MY GRANDFATHER BARTLEY JEFFERSON UPCHURCH - MY AUNT'S UNCLE & THEIR CHILDREN (MY 1ST COUSINS) PLUS MY OWN BLOOD - & ALL THEIR SPOUSES

NATHAN U, I / GILBERT UPCHURCH SUBCLAN - THROUGH THE 9TH GENERATION

- |                          |   |   |  |     |      |
|--------------------------|---|---|--|-----|------|
| I. GILBERT U b           | 1792 (FRANKLIN CO, NC)  | d   | 1845 (WAKE CO, NC) - CONTINUED                           | XTP | 82   |
| J. BARTLEY JEFFERSON U b | 11 MAY 1841 (WAKE CO, NC)   | d   | 23 JAN 1929 (WAKE CO, NC)                                |     | 106  |
| GF →                     | (BUR. - INWOOD BAPTIST CHURCH, WAKE CO, NC)   |   |  |     |      |
| GM →                     | MD 30 SEP 1869 (WAKE CO, NC) AURORA O.  | RAY "KOE" b   | 1849 (   |     | 107  |
|                          | d 22 DEC 1904 (WAKE CO, NC) (BUR. - AS HUSB)  |   | (16 MAR 1941)  |     |      |
| AUNT ←                   | K. ELLENA JOHNSON U b   | 07 JUL 1870 (WAKE CO, NC)                           | d 15 MAY 1947 (WAKE CO, NC)                              |     | 111  |
|                          | (BUR. - AS FAT)   |   | NEVER MARRIED  |     |      |
| AUNT →                   | 2. BESSIE ESTELLE U b   | 18 MAY 1872 (WAKE CO, NC)                           | d 9 NOV 1962 (WAKE CO, NC)                               |     | 112  |
|                          | (BUR. - AS FAT)   |   |  |     |      |
| UNCLE →                  | MD 19 DEC 1900 (WAKE CO, NC)  | MILEY NMN PERRY b                                   | 17 MAY 1876 (FRANKLIN CO, NC)                            |     | 2686 |
|                          | (HOME OF USA)   | d 29 SEP 1929 (OLD REX HOSP; SOUTH ST HOSPITAL, NC) | (BUR. - AS WIFE) (HE LINGERED A FEW DAYS AFTER ACCIDENT) |     |      |
| 1ST C →                  | a. MANCY CLYDE PERRY b  | 1 OCT 1901 (WAKE CO, NC)                            | d 8 NOV 1986 (WAKE CO, NC)                               |     | 2697 |
|                          | (BUR. - AS MOTHER)  |   | (WAKE CO, NC)  |     |      |
| 1ST C →                  | MD 29 NOV 1923 (RALEIGH, NC)  | GEREGE COWAN SROTHER b                              | 25 FEB 1898 (  |     | 2709 |
|                          | d 11 MAR 1988 (WAKE CO, NC) (BUR. - AS WIFE)  |   | NO ISSUE   |     |      |
| 1ST C →                  | b. ALTON OWEN PERRY, SR b   | 17 JUL 1904 (WAKE CO, NC)                           | d 2 JUL 1982   |     | 2689 |
|                          | (WAKE CO, NC) (BUR. - AS MOTHER)  |   |  |     |      |
| 1ST C →                  | MD (1ST) 24 MAY 1928  | ROWENA FRANCES COLLINS b                            |  |     | 2695 |
|                          | 1910 (WAKE CO, NC)  |   |  |     |      |
| 1ST C →                  | MD (2ND) 26 NOV 1942 (RALEIGH, NC)  | ANNE ELIZABETH BRYAN b                              | 17 JUL 1914  |     | 3377 |
|                          | (SAMPSON, CO, NC) d 11 AUG 2004 (AT HOME, WAKE CO, NC) (BUR. - AS HUSB)               |   |  |     |      |
| 1ST C →                  | c. PERCY BARRETT PERRY b  | 14 MAR 1906 (WAKE CO, NC)                           | d 8 JUL 1991   |     | 2688 |
|                          | (RALEIGH, NC) (BUR. - AS MOTHER)  |   |  |     |      |
| 1ST C →                  | MD (1ST) 27 SEP 1927 (WAKE CO, NC)  | LINDA LEE BUFFALO b                                 | 24 MAR 1905  |     | 2696 |
|                          | (WAKE CO, NC) d 9 SEP 1993 (RALEIGH, NC) (BUR. - MANTHAWN, RALEIGH, NC) DIV           |   |  |     |      |
| 1ST C →                  | MD (2ND) 25 JUN 1943 (GRAVILL CO, NC)   | LOTTIE MANN DEAN b                                  | 9 APR 1921   |     | 3378 |
|                          | (WAKE CO, NC) d 14 MAR 2013 (OLD REX HOSPITAL, RALEIGH, WAKE CO, NC) (BUR. - AS HUSB) |   |  |     |      |

CS 1

CS 2 [26]

- ① Tombstone at Inwood Baptist Church shows Miley Perry b 1876 & 1929 (21) [Wake Co, NC]
- ② Per notes on 25 FEB 1978 RPU visit to Ray Arnold - Aunt Bessie and Miley Perry.
- ③ see notes of 25 FEB 1978 visit of RPU to Fena Perry Home  
A. Miley Perry = Sister Perry's father; his father = Redden Perry. Miley Perry moved to the O.L. Springfield home (built by a Yankee - the one the old Perry home) and hatched one year. He was killed 2 years after Frances Holt was born.
- ④ See notes of RPU visit 22 FEB 1981 to Nancy Clyde Perry Miley Perry had no other given name. He was son of Redden Perry & Nancy Denton.
- ⑤ see #15 JUL 1991 Evelyn Clyde Wilson to RPU Miley Perry ↑ and Bessie Estelle U. Five children
- ⑥ see #16 SEP 1991 Evelyn Clyde Wilson to RPU Miley Perry ↑ (no middle name) b 7 MAY 1876 (Franklin Co, NC) d OCT 1929 and Wake Co, NC Bessie Estelle U.
- ⑦ NOTE: Bessie Estelle U was daughter of Bartley Jefferson U, gd of Gilbert U & ggd of Nathan U, I - Head of Clan - RPU]
- ⑧ see notes of RPU visit 30 AUG 1977 to Patty Lane U Pat recalls Aunt Bessie as the most attractive of the daughters of Bartley Jefferson U. Pat recalls her husband Miley as wearing a big black hat and never smiling. She remembers when he was killed

⑨ Partial Notes of RPU Visit 6 DEC 2001 with "Monk"  
Perry [MILEY ALBERT PERRY]

Monk reports that Miley Perry owned several hundred acres of land. He had a will which set aside the home tract for his wife (My Aunt Bessie) and he gave the remainder in tracts to his children but with the restriction that the tracts could not be sold but would pass to his grandchildren. However, Monk said lawyers convinced to sell Perry's tract. Francis did not get a tract right away but eventually got the home place per Miley's will. Monk says he & Bryan got their increments when their father died & they bought other tracts of the original Miley Perry Farm. They traded this for NC state wooded land on Yates Mill Pond Road & built a subdivision there. Monk says his current tract was bought by his father from a M - - [Bartley Jefferson] who must have sold it to M - -. Monk says Aunt Elie & Aunt Bessie had 50± acre tracts on Mill Pond Road.

⑩ INPUT FROM DEATH CERT OF REDDEN PERRY

I - - PERRY

A. JOS. PERRY [JOSEPH PERRY] in Franklin Co, NC  
Md (?) ?

1. REDDEN PERRY b 22 JUN 1850 (?) d 9 APR 1924  
(Wake Co, NC). He was a merchant who  
lived at 605 Smithfield St in Raleigh, NC.  
Md (?) NANCY - - [NANCY DENTON]

Informant = MILEY PERRY [SON]. Redden Perry was  
buried in Wake Co, NC

⑪ From Profile of Miley Albert Perry - Entry 13 MAY 2007  
Miley's grew Callards & improved them - saved the  
seeds and made money from selling the seeds

(12) REDIN PERRY b JUN 1852 and his family and his neighbors as shown on the 1900 CENSUS - AUBURN PRCT, WAKE CO, NC

TWELFTH CENSUS OF THE UNITED STATES.

6377 A

State North Carolina County Wake Township or other division of county Auburn Precinct Name of Institution \_\_\_\_\_  
 Name of incorporated city, town, or village, within the above-named division \_\_\_\_\_ Ward of city \_\_\_\_\_  
 SCHEDULE No. 1. - POPULATION. (Supervisor's District No. 4) (Sheet No. 6)  
 Enumeration District No. 145  
 Enumerated by me on the 1<sup>st</sup> day of June, 1900, Joseph P. Gorman Enumerator.

LOCATION	NAME	RELATION	PERSONAL DESCRIPTION	NATIVITY			CITIZENSHIP	OCCUPATION TRADE OR PROFESSION	EDUCATION	SCHOOLING		
				Place of birth of this person	Place of birth of father of this person	Place of birth of mother of this person						
62	James P. Perry	Head	77 m May 1874 47 20 9	North Carolina	North Carolina	North Carolina		Farmer	you	you	you	60
	Roxana Perry	Wife	76 f Sep 1861 31 20 2	North Carolina	North Carolina	North Carolina			you	you	you	
	Martina Perry	Son	74 m Apr 1875 25 2	North Carolina	North Carolina	North Carolina			you	you	you	
	Festus Perry	Son	72 m Oct 1878 21 20 2	North Carolina	North Carolina	North Carolina			you	you	you	
	Louisa Perry	Son	70 f Jul 1876 23 2	North Carolina	North Carolina	North Carolina			you	you	you	
63	John Perry	Head	76 m Mar 1874 26 20 2	North Carolina	North Carolina	North Carolina		Farmer	you	you	you	60
	Martha Perry	Wife	74 f Mar 1861 39 20 2	North Carolina	North Carolina	North Carolina			you	you	you	
	John Perry	Son	72 m Apr 1877 23 2	North Carolina	North Carolina	North Carolina			you	you	you	
	William Perry	Son	70 m Apr 1875 25 2	North Carolina	North Carolina	North Carolina			you	you	you	
	Elizabeth Perry	Son	68 f Mar 1873 27 2	North Carolina	North Carolina	North Carolina			you	you	you	
64	John Perry	Head	74 m Mar 1874 26 20 2	North Carolina	North Carolina	North Carolina		Farmer	you	you	you	60
	Martha Perry	Wife	72 f Mar 1861 39 20 2	North Carolina	North Carolina	North Carolina			you	you	you	
	John Perry	Son	70 m Apr 1877 23 2	North Carolina	North Carolina	North Carolina			you	you	you	
	William Perry	Son	68 m Apr 1875 25 2	North Carolina	North Carolina	North Carolina			you	you	you	
	Elizabeth Perry	Son	66 f Mar 1873 27 2	North Carolina	North Carolina	North Carolina			you	you	you	
65	John Perry	Head	74 m Mar 1874 26 20 2	North Carolina	North Carolina	North Carolina		Farmer	you	you	you	60
	Martha Perry	Wife	72 f Mar 1861 39 20 2	North Carolina	North Carolina	North Carolina			you	you	you	
	John Perry	Son	70 m Apr 1877 23 2	North Carolina	North Carolina	North Carolina			you	you	you	
	William Perry	Son	68 m Apr 1875 25 2	North Carolina	North Carolina	North Carolina			you	you	you	
	Elizabeth Perry	Son	66 f Mar 1873 27 2	North Carolina	North Carolina	North Carolina			you	you	you	

RPU BEST INTERPRETATION OF THIS RECORD:  
 I - - PERRY

A. REDIN PERRY b JUN 1852 MA 27 YRS (MD ADT 1873) - FARMER  
 MD ADT 1873( ) NANCY H(N) - b SEP 1858

[Note: Her middle initial appears to be (H or N)?? - RPU

1. MILEY PERRY b MAY 1876 AGE 24
2. ROXANA PERRY b SEP 1871 AGE 20
3. MARTINA PERRY b OCT 1872 AGE 17
4. FESTUS PERRY b AUG 1874 AGE 15
5. LOUISA PERRY b MAY 1876 AGE 14

Could be first letter of her last name?? - RPU

(17)

PERRY  
REC'D  
1986  
1 mm = 7,8071

STATE OF NORTH CAROLINA  
TAX MAP 654, PARCEL 1  
EXISTING RAILROAD SPIKE

MILEY NMM PERRY (264)  
KJD-2686

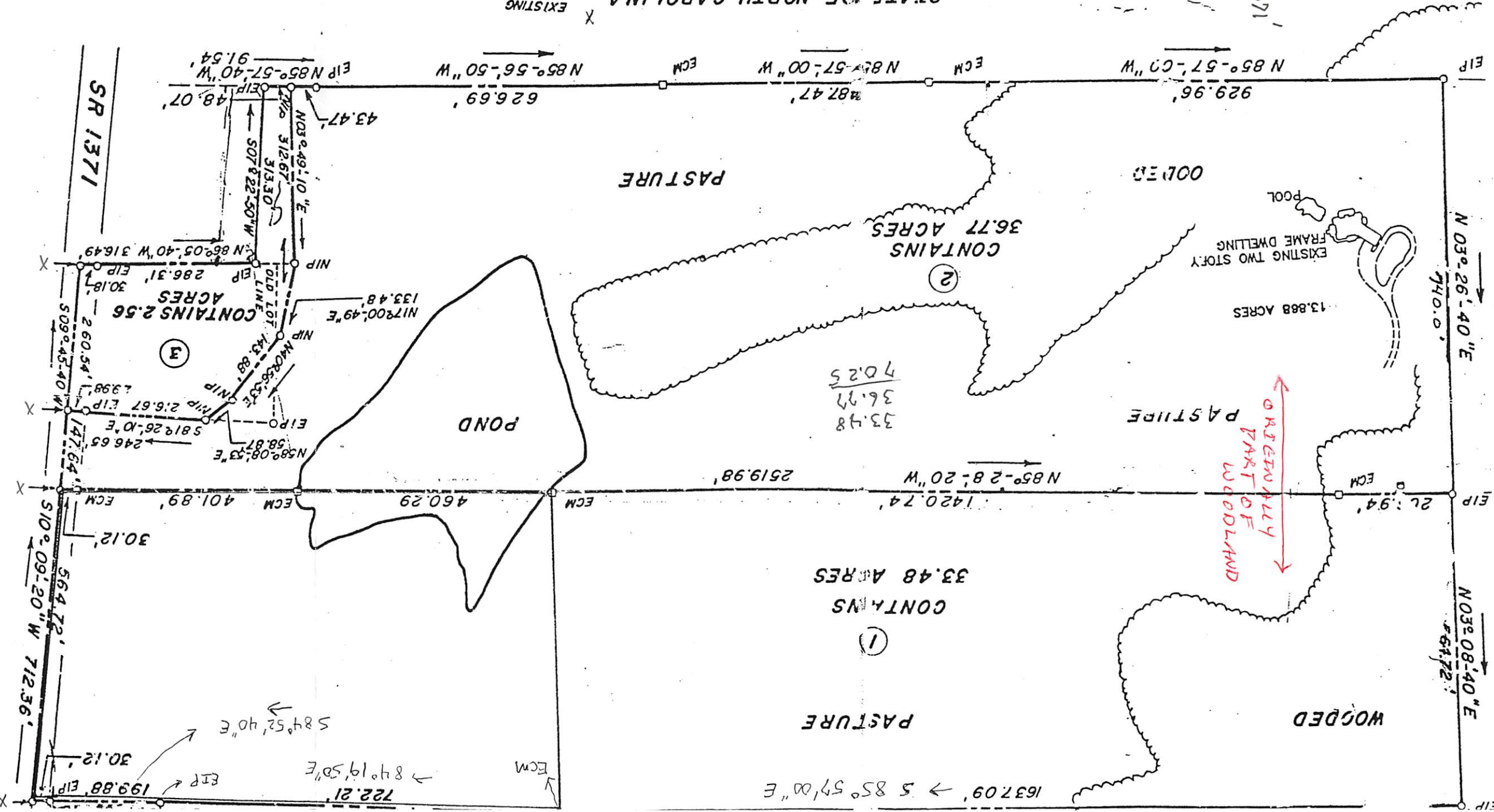

ORIGINALLY  
PART OF  
WOODLAND

18

MILEY NMA PERRY PE 5

XPD-2686

RAMCAT-SWIFT CREEK TSP-WAKE CO, NC

BOOK:

PAGE:

THIS SUMMARY WILL COVER 3 DEEDS FOR 256 3/4 A OF WOODLAND  
 WGU & BJU HAD ACQUIRED 567 A BUT THIS WAS REDUCED TO 357 A  
 BY JAN 1889 WHEN THEY BORROWED \$3,000 FROM JAMES DODD - DUE 1 JAN 1894.  
 HE DIED OCT 1896, WIF SYLVIA C. DODD BECAME EXECUTOR & FORCLOSED BUT  
 AURORA, WIF OF BJU BOUGHT THE TRACT (OF WHICH 100 A HAD BEEN SOLD).  
 THEN IN 1919 THE CHILDREN OF AURORA DEEDED THE 256 3/4 TO BJU.  
 THE PLOT BELOW IS FROM THE 1919 DOCUMENT

WGU DEED OF TRUST	JAMES (BY WIFE)	AURORA (BY HER CHILDREN)	BJU
& BJU FORCLOSED \$3000	DODD SYLVIA C. DODD	UPCHURCH	
12 JAN 1889	1 JAN 1894	18 JUL 1919	
		24 JUL 1919	
	28 DEC 1896	20 MAY 1919	
105/527 (HARD TO READ)	143/372	338/496	
T. H. BRIGGS (LATE)	DO	← MILEY PERRY (E.K.U.)	(WAS)
ANDERSON BETIS	DO	← R.E.L. YATES	
S. OTHO WILSON	DO	← B.M. MOORE (LATE)	
	DO	← C.E.J. GODDWIN (LATE)	

FILED  
 RECORDED  
 DEED MADE  
 BOOK/PAGE  
 ADJOINS

OTHERS

- CHARLES D. W, CSC
- JAS J. ROGERS, RDP
- DAVID C. SMITH, JP
- R.P. HOWELL, WIF.
- D. H. YOUNG, CSC
- C.H. BETTS DEP. CSC

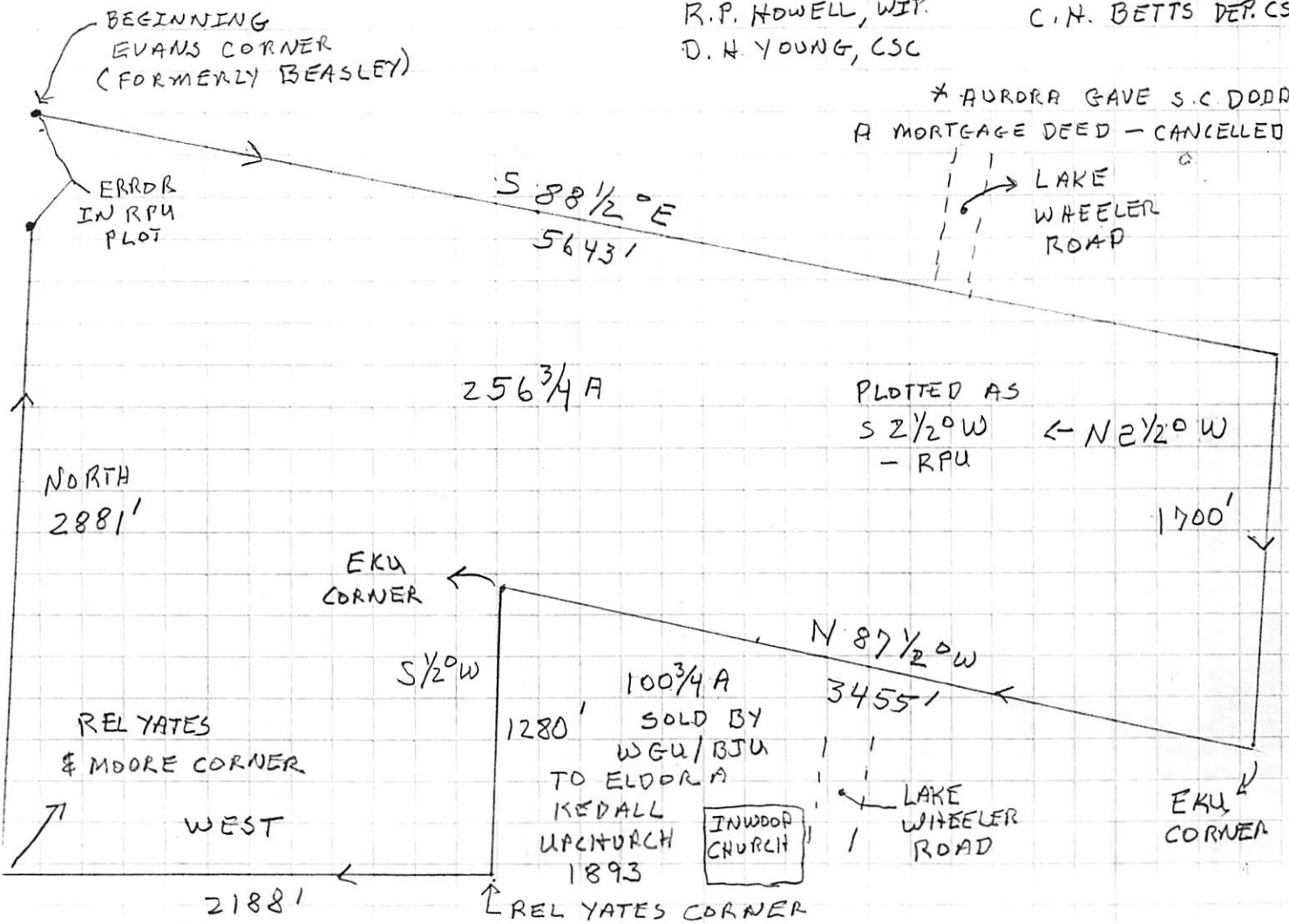

(19) From Profile of Miley Albert Perry "Monk" - Entry 28 JUL 2007



(20) EXCERPT from Notes of RPU NL Trip 9-23 OCT 2007 - Pg 307  
22 OCT 2007 - Visit to Julian Herman Buffalo;

INTERACTION BETWEEN MYATT'S CHAPEL AREA & KIRANKATTE

Francis Perry from I wood & one brother came to  
church at Myatts Chapel. Francis & Julian pushed at each other

They came by luggie.

Julian knew Jesse Morris. Julian knew Bart Moore  
as a high paid lawyer in Akeley.

Julian only just heard of Enterprise School

The Burke land east of the Miley Perry Farm is now  
owned by MORRA

Julian says the Miley Buffalo Family is another set

Julian always considered that the Upshur store had  
this name and that it was at the Kirankatte Crossroads

Julian and his father took corn to be ground at  
Yates Mill

Julian remembers Dr. Verhodes (Lambert)

O.T. Simpkins owned the Lewis Price house before  
he built the Rock House

Dayton Woodhall cut hair at the Upshur store

(21) Input from RPU Call to Frances Holt Talley 6 OCT 2010

Frances Holt said the only thing being said  
negative about the Bartley Jefferson & Family  
was said by her GF Miley Perry. He said  
he could not "understand" the Upshur boys.  
He was puzzled as to how they worked any  
6 months out of the year whereas he worked  
12. Miley took "truck" to Raleigh to sell includes  
pecans from his pear orchard. Also, sold  
cotton seed & collard seed & had adjustments  
for same.



(23) Obtained by RPA 22 JUN 2006 in Wake Co. NC Register of Deeds Off.

Every item of information should be stated EXACTLY. PHYSICAL OCCUPATION is very important. See instructions on back of certificate.

NORTH CAROLINA STATE BOARD OF HEALTH  
BUREAU OF VITAL STATISTICS  
STANDARD CERTIFICATE OF DEATH

PLACE OF DEATH Wake Registration District No. 92-2666 Register No. 597  
 County Raleigh State N.C.  
 Township Raleigh Village Raleigh  
 City Raleigh (If death occurred in a hospital or institution, give its name instead of street and number) R.D. Hospital  
 2 FULL NAME Miley Perry St. Raleigh N.C. R.D. 2 Ward (If nonresident give city or town and State)  
 (a) Residence. No. (Usual place of abode) (If nonresident give city or town and State)  
 Length of residence in city or town where death occurred yrs. mos. ds. How long in U. S. if of foreign birth? yrs. mos. ds.

PERSONAL AND STATISTICAL PARTICULARS

3 Sex Male 4 Color or Race White 5 Single, Married, Widowed, or Divorced (write the word) Married  
 5a If married, widowed, or divorced Husband of (or) Wife of Bessie Perry  
 6 Date of Birth (month, day, and year) May 7, 1876  
 7 Age years Months Days If LESS than 1 day, hrs. or min. 53 4 22  
 8 Occupation of deceased (a) Trade, Profession, or particular kind of work Farmer  
 (b) General nature of industry, business, or establishment in which employed (or employer)  
 (c) Name of employer  
 9 Birthplace (city or town) (State or country) Franklin Co. N.C.  
 10 Name of Father Reddie Perry  
 11 Birthplace of Father (city or town) (State or country) N.C.  
 12 Maiden Name of Mother Nancy Denton  
 13 Birthplace of Mother (city or town) (State or country) N.C.  
 14 Informant A. D. Perry (Address) Raleigh N.C. R.D. 2  
 15 Filed 9:30 1929 W. J. Davis REGISTRAR

MEDICAL CERTIFICATE OF DEATH

16 Date of Death (month, day, and year) Sept 29, 1929  
 17 I HEREBY CERTIFY, That I attended deceased from 16 days, 1929, to Sept 29, 1929 that I last saw him alive on Sept 29, 1929 and that death occurred, on the date stated above, at 8:35 P.M.  
 The CAUSE OF DEATH\* was as follows:  
Acute Apoplexy producing Hemiplegia: From Intra-Cranial Bleeding from fractured Skull (in Auto Accident)  
 (duration) yrs. mos. ds.  
 Contributory Arterio Sclerosis (SECONDARY) (duration) yrs. mos. ds.  
 18 Where was disease contracted If not at place of death?  
 Did an operation precede death? Date of  
 Was there an autopsy?  
 What test confirmed diagnosis (Signed) A. W. Goodwin M. D. 9/30, 1929 (Address) Raleigh N.C.  
 \*State the Disease Causing Death, or in deaths from Violent Causes, state (1) Means and Nature of Injury, and (2) whether Accidental, Suicidal, or Homicidal. (See reverse side for additional space.)  
 19 Place of Burial, Cremation, or removal Wake Co N.C. Date of Burial 9/30/1929  
 20 Undertaker Mitchell Funeral Home Address Raleigh N.C.

Copy given to Mark Perry 28 JUN 2006  
 create: MILEY PERRY, REDDIE PERRY, MANCY DENTON

(24) 30 APR 2007 - Pg 37 Mary Lea recalls that Miley Perry did attend church at Inwood.

(28) 6 FEB 2007 - CONTINUED

during Uncle Moe's terminal illness. Also, Monk says when his GF Miley Perry had his 1989 Auto accident he was taken to Ood Rex Hospital and the same Dr Millard D. Hill cared for him.

(29) 28 APR 2007 PG 30, 31 - RPE & Monk Perry visit Clydia Mae Matthews on Tryon Rd, SCTSP - WAISE CO, NC

Returned to Monk to pick up my car and to go to 1:00 PM appointment.  
Spent 1:00 - 3:00 PM with CLYDIA MAE (Matthew) Hill.

A colored woman b. 1917 - will be 90 next month. She lived in the Alton Perry House in the 1920's & 1930's Her step-father, Henry Fletcher, was sexton at Inwood (Custodian) and was in this role when the Church burned in the 1930's. She knew B.J.U and Miley Perry but was not able to tell much about them. Clydia worked many years in the School Lunch Program and was a Supervisor - Gets Retirement & Social Security.

Clydia says Miley Perry always had a large garden - cellars, turnips, etc. - he took them to town for sale.

Clydia in 1947 bought 1/2 Acre from Mr Atkins for \$50 and had a few room house built for \$400. The only child of Mr Atkins was Margaret Atkins who m'd John Henry Johnson. Margaret & John were said to be the most beautiful of all.

4 MAY 2007 - PG 52 - Monk says the Miley Perry home place was called EDGEWOOD. Miley never joined Inwood but attended there from time - to - time. He attended WENTWORTH and sang at Church.

30

MILEY NNN PERRY PG 13

DEED BK: PG:

RHAMKATTE-SWIFT CREEK TSP - WAKE CO, NC F

E. R. UPCHEURCH & wife on 26 JAN 1926 R made a Deed of Trust to A. M. BONNER M to secure indebtedness of \$176.<sup>75</sup> to B. F. MONTAGUE, ATTORNEY payable at 6% INT on 1 DEC 1926 - cancelled 20 NOV 1926 The following tract pledged subject to \$1000 ERU Over Metropolitan Life Insurance Co.

Beginning Center of Raleigh Rd where Miley Perry Tract crosses said Rd - stake - West side of Rd Thence along said Rd to X 750' Thence to the path leading to KING farm - 1138' Thence S 87° 15' E to stake 620'

Thence S 3° 45' W to stake Miley Perry Cor. 1910'

Thence N 86.25° W to Beginning. 860'

Containing 32 A cres

Berry Lot #1 of the Survey of BJU Land - BK 476 PG 287

FILED: 30 JAN 1926

REGISTERED: 24 FEB 1926 BK 488 PG 223

31 LIVING STONES History of Inwood Bapt Church 2000 WAKE CO, NC

PG 171, 172

For some years the upkeep of the parsonage had proved to be costly. In the meeting of the deacons on December 3, 1985, Elizabeth Lassiter raised the question of "purchasing Perry property next to the church rather than spending a lot of money on the presently owned parsonage." At the next meeting (January 7, 1986) Willis Harris was asked to contact the owner to discover whether the property was available. The matter moved rapidly, and the owner met with the deacons at their next meeting (February 4, 1986). The minutes state:

Mr. Perry later met with the deacon board to discuss the possibility of the church purchasing property from him. Mr. Perry also told the board that the property that his father, Alton O. Perry, had wanted to give to the church some years ago and could not due to stipulations in HIS father's, Miley Perry's will, had not been deeded to the church and that the deed only needed to be signed for the transaction to be finalized. Mr. Perry also informed the board that he had an appraisal done on the house, utility building and land that the church is interested in purchasing. He would like for the church to have its own appraisal done and then we would consider the price. He also stated that he would like to give a gift to the church. Mr. Perry is also interested in buying the present parsonage and the land that goes with it. He said there would be no problem if the church wanted to keep the present parsonage, but that he would like the first option on the property if the church should decide to sell it. The deacon board agreed to have an appraisal done on the Perry property and on the parsonage property.

CONTINUED

MILEY NMN PERRY 1964

(31) - PG 171, 172 - CONTINUED

At the church conference a week later (February 12, 1986), the deacons recommended the purchase of the Perry property, "which consists of 2.07 acres of land, a one story brick house and a one story metal office and warehouse building," at a cost of \$230,500, and the sale of the parsonage to Mr. Perry for \$70,000. So that the congregation would have plenty of time to think about and to discuss the proposal, action was deferred until a called church conference one week later.

There was opposition to the proposal. At the called church conference on March 16, 1986, a substitute motion was passed asking that "a committee be elected to investigate the options available to our body and presented to our congregation 30 days later." The properties and space committee, the finance committee, one trustee, and the chairman of the board of deacons were appointed to make this investigation. Their report, presented at the conference on April 25, was carefully written and attractively presented. After describing all options and estimating the cost of each, the report concluded with a recommendation that the original motion be approved. Finally, on May 4, by a vote of 102 to 27, the congregation approved the transaction. The deal was quickly completed, a loan was negotiated to pay for it, and appeals were made for pledges for the payment of that loan. Within weeks the pastor and his family had moved into the house, and the young people began to use space in the metal building for recreational activities. A year later Albert and Bryan Perry donated to the church another tract of land adjacent to the church property.

(32) FROM  
BIOFILE OF  
MILEY  
ALBERT  
PERRY  
ENIKI  
28JUL2007

A

B

C



A. BESSIE ESTELLE (UPCNUKUN) PERRY  
B. MANLY CLYDE PERRY  
C. MILEY NMN PERRY ↑

(33) From Perry Family - Entry 16 MAY 2009 - This is work of MONK PERRY and the extract below shows his Perry ancestry

- △ I. Nathaniel Perry b Abt 1728 (7) & 25 AVE 1790 (1 of 7 Brothers)
- △ m d (1) Mary Rebecca Offutt d 17 FEB 1794 (Franklin Co, NC)
- △ A. Simon Perry b Before 1745  
m d (1) - - -
- △ i. Benjamin Perry b Abt 1778  
m d (1) Nancy - - - b - d After 1830
- △ a. Wilson Perry b Abt 1814 (Franklin Co, NC) d Bef 1860
- △ m d 10 JAN 1837 (1) Amanda Carter b 1821 (K)  
d 1890 (Franklin Co, NC)
- △ i. Redden Perry b 22 JUN 1850 or 1852 (Franklin Co, NC)  
d 9 APR 1929 (605 Smithfield St, Raleigh, NC)
- △ m d 22 JUL 1875 (1) Mary Helen Denton  
b 12 SEP 1856 (Franklin Co, NC) d 27 AVE 1935  
(Auburn, Wake Co, NC)
- △ (F) Miley Perry b 7 MAY 1876 (Franklin Co, NC)  
d 29 SEP 1929 (Wake Co, NC)
- △ m d 19 DEC 1900 (1) Bessie Estelle Upshaw  
b 18 MAY 1872 (Wake Co, NC) d 9 NOV 1962
- △ (A) Altan Owen Perry
- △ (1) Miley Albert Perry b 6 JUN 1945 (Wake Co, NC) "MONK"

(34) EXCERPTS from Notes of RPR NC Trip 9-23 OCT 2007 - pg 30 →  
22 OCT 2007 - Visit to Julian Herman Buffalo

I. Atlas Buffalo

- A. Russell Buffalo
- B. Eugene Buffalo
- C. Curtis Buffalo
- D. Linda Buffalo 1st wife of Percy Perry
- E. Mynette Buffalo m d 1927 (1) Percy Strattas
- F. Floyd Buffalo - went to Cary Academy Boarding School
- G. Julian Herman Buffalo

Mynette + Julian went to church at Inwood - Miley Perry led singing  
Julian says Mentmore Church in in SCSP - Miley Perry  
went there to make musical input per man.

(35) Excerpt of Notes Based on visit of RPA & SSU to Frances Holt Talley on 3 JUN 2004

Miley Perry arranged the disposition of his property well before his death. He was influenced by the fact that George Strother wanted no children & in fact could not child them. This was instituted in all of George's wills by their Mother. The first set of heirs could use the property but not sell it or cut timber (but some was cut). As the heirs died the land had to stay in family but they could sell. Dan Frances was to get the home place after Aunt Bessie died - Aunt Bessie was to have use of home place for life. Timber was cut on the home place & Harold Wilson, Sr got the proceeds on behalf of Frances - all of this caused all well.

Redden Perry lived in the area of Auburn in Wake Co, NC and his wife nee Nancy Denton died there [need to look for records of Miley NMM Perry & relatives in that area]

Miley NMM Perry had a new (1930?) coupe. He was hit by a carnival washer & lived 2 weeks.

The house to which Miley NMM Perry took his lands was one he had bought from O. L. Stungfield.

FN & I had debate on whether Alden Perry place was Upchurch land - FN thinks so & that it was the land Aunt Bessie got from Bailey J. H. FN says Miley Perry built the house for Walters  
↳ [Miley NMM Perry]

(36) Input to RPA from 30 APR 2007 VISIT to Mary Bertha Lea

Mary remembers that a special red chair was provided for my GF<sup>o</sup> BSA at the front of the church facing the worshippers. She recalled that Miley Perry attended church.

③⑦ Excerpt of Marriage Record for MILEY NMN PERRY and BESSIE ESTILLE U - Item given to RPU by their grandsons Miley Albert Perry "MONK" on 20 MAY 2008 (Full copy filed with Bessie Estille Upchurch)

△ on 19 DEC 1900 J. F. REDFORD applied to the Register of Deeds in Wake Co, N.C. - for the authorization of marriage for:

- △ MILEY PERRY age 24 of Raleigh, NC [MILEY NMN PERRY]
- △ s/o REuben PERRY of Auburn, N.C. - living
- △ and M. H. PERRY of Auburn, N.C. - living [NANCY NELSON DEWITT]
- △ to B. E. UPCHURCH, age 28 of Raleigh, NC [BESSIE ESTILLE U]
- △ d/o B. J. U. of Raleigh, N.C. - living [BARTLEY JEFFERSON U]
- △ and A. D. U. of Raleigh, NC - living [AURORA D. RAY]
- △ W. H. HOOD, Register of Deeds signed the License with J. F. REDFORD swearing that there was no impediment to the marriage

There was a Return to the Register of Deeds as follows:

△ — MARTIN [JAMES LEE MARTIN, SR], a mummy Baptist Minister united in matrimony Miley Perry and B. E. Upchurch on 19 DEC 1900 in Swift Creek Township, Wake County, NC - witnesses:

- △ R. E. L. YATES [ROBERT E. LEE YATES]
  - △ A. F. TAYLOR [ALBERT FORD TAYLOR]
  - △ D. C. SMITH [DAVID COLUMBUS SMITH]
- all of Raleigh, NC  
at the Residence of B. J. UPCHURCH

③⑧ IN WOOD BAPT CH CEM - SWIFT CREEK TSP - WAKE CO., NC - MEMBERS OF THE PERRY FAMILY

- Perry, Alton O. Jr., b. 15 Aug 1943, d. 24 Jun 1954
- Perry, Alton Owen, b. 17 Jul 1904, d. 2 Jul 1982
- Perry, Bessie U., b. 1872, d. 1962
- Perry, Lottie D., b. 9 Apr 1921, d. ????
- Perry, Miley, b. 1876, d. 1929
- Perry, Nancy D., b. 1855, d. 1935
- Perry, Percy B., b. 14 Mar 1906, d. 8 Jul 1991
- Perry, William Dean, b. 24 Feb 1946, d. 24 Nov 1965, "Billy"
- Tilley, Lena Perry, b. 1907, d. 1998

(391) Relatives of Miley NMN Perry - From notes of RPA/SS4  
 Visit to Frances Holt Talley on 3 JUN 2004

I. Redding Perry - He & his family lived near Auburn  
 in Wake Co, NC. There his wife nee Nancy Denton  
 died in 1935

A. Miley NMN Perry md Bessie Estelle U

B. Martha Perry m(d) - - Honeycutt - lived in Raleigh

1. David Honeycutt - died Wilmington, NC

2. Evelyn Honeycutt

3. Margaret Honeycutt - she was a Helenic teacher  
 & married a Bonds

C. Fester Perry (M) - A Hobo. Frances Holt Talley  
 saw him once [VS LESTUS PERRY? - RPA]

D. maybe another brother

Need to resolve spelling HONEYCOT, HOWNYCOT, etc

This Perry Family intermarried with the Poole Family of Garrow  
 The Perry Family intermarried with the Bagwell Family

[Note: Wake Co, NC Heritage Book use exclusively (almost)]

the spelling HONEYCOTT - so assume this is correct - RPA]

[Note: I searched Wake Co, NC Heritage Book & Reid's

Wake Co, NC History & could not find a reference to

the Perry Family in Auburn, Wake Co, NC. RPA



(41) 28 APR 2007 - PG27 - RPU & Mank Perry tour SCTSP

met Mank at 9 AM and started touring SCTSP to take pictures and mark places on the map. Took picture of Hokie in 7-day old mule colt. Went to SE corner of original Upchurch Tract on Inwood Church Rd to the East & North line a 180 Acre Tract where the Holt Family once lived. Alton could have bought this for \$2500. It was bought by two Attorneys - ALDRIDGE & STEWART about 1940. They also got Perry's adjoining 25 Acres.

Mank says there was a spring in this part of the Upchurch Tract which was used to keep hutter cool. Mank has seen the concrete remnants. He said Uncle Gethro reported that it took two people to operate the churn. There was a path across this field to the 1334 home as that is where Miley Perry got his mail. Beyond Perry's 25 Acres there lay 25 Acres on either side of the road. This was land that went to Clyde. Then came the 50 Acre home place which eventually went to Frances. Next came 17 Acres for Lena & Lena got the 60 Acre Pace Tract.

Of the 75 (73.5A) Tract given to Alton - the front 25A was given to Aunt Bessie but Mank wonders if she ever got rent. Mank recalls that Lena would collect money from her siblings for clothes for Aunt Bessie, when Bessie was in a rest home the cost was not equally shared.

MILEY

PERRY

EXCERPT FROM: FRANKLIN COUNTY HERITAGE N.C. VOL II  
2011 - ITEM EXCERPTED AND DISPOSITION - 24 DEC 2011-RPU  
: 600 ARTICLE; PG 196

600 NATHANIEL PERRY

Nathaniel Perry was one of the 7 brothers who came from Virginia (probably Brunswick County) into old Granville County NC by 1752 when he was first listed in Granville County tax records a 1 tith (meaning he was over 21 years old). He was the second eldest of the brothers, William being the eldest. (The parents of the 7 Perry brothers are not proven; it is unlikely that Phillip Perry was the father as

Nathaniel Perry married, but his wife's name is not proven. Although tradition has it that his wife was Rebecca, she is not named in his will, and Rebecca Perry outlived Nathaniel; it is likely she was a daughter, not his wife.

Nathaniel also had children that were not named in his will (written 8/25/1790 and probated in September Court 1790). The tax records and his will prove that he had at least the following children: Isham or Isom, Ephraim, Simon, Sarah (married a Taylor), Drury, and Mary (married Thomas Sanders). (Note the 1790 census records are off slightly on the ages of the children in relation to the tax records.) Nathaniel died in 1790 leaving a will and naming sons Ephraim and Drury as co-executors. Isham and Simon are not named in the will, but that frequently happened when the testator had already given that child his portion of the estate, usually at marriage. Simon (and probably his brother, Isham) had their own Franklin Co. household on the 1790 census. (Note: interactions with the Sanders family occurred only with brother Nathaniel Perry's family and help distinguish between Perry brothers descendants.) Nathaniel's 1790 cen-

sus record shows 3 males under 16 in his household. The author and researcher of this article believes two of these sons were James Perry and Nathaniel Perry, both of whom moved into Little River District of Wake Co. but retained their Franklin Co. land until their deaths.

It is extremely likely that Isham or Simon or both had children before their death. Simon obtained land in 1786 (100 acres from the state of NC) on the waters of Cypress Creek. He also is listed in the 1790 census, but then we cannot find any additional records of him. The author and researcher of this article believes he was the father of Benjamin Perry, below.

Benjamin Perry was born about 1778 probably in Bute County as Franklin was formed the following year. He married Nancy (surname unknown), and they bought 40 acres of land May 28, 1803, from James Perry (of Franklin Co. and Wake Co.). Benjamin and Nancy had the following children: Elizabeth, Abraham, Wilson, Isham, Kimbrough, and Lloyd Bryant. In 1817, Nancy starts paying the taxes on the land, most likely indicating that Benjamin had died (he does not show up in records again after this date). Wilson later begins paying the taxes on this land; October 16, 1843, all the children sold this land to Ephraim Perry, son of James (from whom Benjamin had bought the land).

Descendants of this family had extensive interactions with James Perry of Franklin Co. and Little River District Wake County and Nathaniel Perry.

Wilson was born about 1814. He married Amanda Carter, January 10, 1837, in Franklin Co. Their children were Mitian, Jane, Pennina, Burrell, Redden, Green, and John. Redden was born, June 22, 1852, in Franklin Co. He married Nancy Helen Denton, July 22, 1875, in Franklin Co. at her mother's house (Cynthia Denton). Redden's and Nancy's children were Miley, Roxanna, Festus, Martha Rae, and Louisa. Miley was born, May 7, 1876 on a farm owned by his father, Redden. This farm was located in Neuse Township, Wake County. After several moves to different farms they settled on a small farm in Saint Mary's Township, in Auburn, N.C. In about 1900, Miley moved to the Swift Creek area of Wake County renting a 169 acre farm. The following year he purchased this farm. He then met and married Bessie Estille Upchurch (daughter of Bartley Jefferson Upchurch and Aurora Olanda Ray) on December 19, 1900 in Wake County. (Note: Bartley Jefferson Upchurch and Aurora Ray married in northern Wake County but moved in 1870 to Swift Creek Township, Wake County.) In later years, he bought two more farms. Miley was diversified in his farming operation, cotton being his main crop.

The children of Miley and Bessie were: Clyde Mancy, Alton Owen, Percy Barrett, Lena Upchurch and Frances Lane. Alton Owen Perry was my father. He was born July 17, 1904. He married Anne Elizabeth Bryan, November 26, 1942. He was a cotton buyer for L.M. Parker and Company and a dairy farmer until his death on July 2, 1982. I married Nancy Belle Allison: we have two children, Allison Banks and Alton Owen Perry, III.

Submitted by: Miley A. (Monk) Perry, Raleigh, NC 27603;  
Researched by: Carla Tate  
Sources: Federal Census, NC Dept. of Archives, and Personal Knowledge

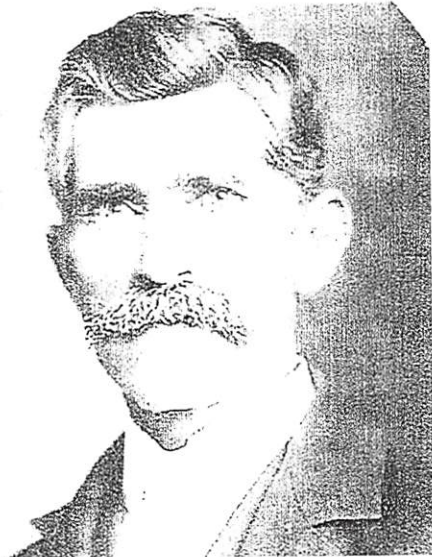

Redden Perry, 6-22-1852 to 4-9-1924, Franklin Co., NC

none of the children named children or grand-children Philip.) By 1759, he was listed in these tax records with his son, Isom, who had to be over 21 to be listed. Later records indicate that Nathaniel was born before 1721. In 1760, he purchased 200 acres in present-day Franklin County on Crooked Creek. (When all the 7 brothers bought their original land in present-day Franklin County all the land touched each other except possibly Joshua's, whose land was in the northeast corner of the county.)



Miley Perry, 5-7-1876 to 9-29-1929, Wake Co., NC

COPY TO:

- △ PERRY FAMILY
- △ NATHANIEL PERRY - 1 OF 7 BROTHERS
- △ REDDEN PERRY
- △ MILEY PERRY
- △ BESSIE ESTILLE U
- △ MILEY ALBERT PERRY

□  
□  
□

MILEY

PERRY

DRURY DENTON CEMETERY - FRANKLIN CO, NC  
INSPECTED BY RPA & MILEY ALBERT PERRY 28 MAY 2012

[ALSO]

About 20 labeled stones - About 30<sup>+</sup> field stones  
(MONIE WAS INVENTORIED) [Preliminary met on 24 MAY 2012 with

Selected stones Susan Rogan & Stanley Driver]

△ JONAS DENTON b 4 MAY 1857 - d 28 FEB 1928

△ BRO OF MANCY DENTON w/o REDDEN PERRY

△ GGF OF LISA DRIVER - single [Possible Cooperator] [STALE]

△ IDA Wellington 2 APR 1867 - 14 MAY 1939

w/o JONAS

△ WILEY T. GEANEY 22 SEP 1893 - 15 FEB 1975

△ w/o ZELMA CHAMPION 18 APR 1894 - 12 JUL 1948

Cemetery site also

△ JACK PERRY - Hand made stone

△ Henry Langston 1891 - 27 NOV 1948

△ w/o Pathe Jean 4 JUL 1900 - 3 JUN 1957

NOTES MADE  
AT THE  
CEMETERY

LOCATION

In Harris TWP in FC, NC on DARIUS PEARCE RD  
turn south and Mitchell Stone RA. The just  
after Richmond (goe to right) you come to  
Denton Cem on the right = X

Mark thinks Drury Denton b Abt 1790 d Abt 1857 owned  
the land where this cem is, lived all his life  
here and is probably buried here in an unmarked  
grave. Mark thinks Epiphora Denton [sister of Mancy  
Helen Denton w/o Redden Perry] also lived all her life here  
and is probably buried here. - Less than 2 miles to U Sand

Y = UPCHURCH LAND

NOTE: REDDEN & MANCY were  
parents of MILEY PERRY  
who mtd BESSIE ESTILLIE U  
D/O BARTLEY JEFFERSON of  
the Nathan U, I/ Gilled  
U Subdan. RPA 18 JUN  
2012

