MARIE 4

Marie Upchurch				
	birth:	1937		
North Carolina Marriages, 1759-1979	marriage:	11 Oct 1954	Raleigh, North Carolina	spouse: James E. Leach

MARIE
XID 2853

MARIE U XID-2853

○ See Ltr 17MAR2001 Margaret Louise Davis to RPU

I am also always looking out for further information about Gilbert's "Elizabeth." Because of the July 1820 birth date of Mariah Elizabeth, I'm now guessing that this first (?) child of Gilbert and Lucretia was actually born to Elizabeth. I'm also guessing that the mysterious child named "Marie" was the same as "Mariah Elizabeth."

RPU Comments re above. All known information fits the above proposal that Mariah Elizabeth U was a child of Gilbert U and his first wife Elizabeth U whom he md in 1819. However, I know of no rationale for the proposal that Mariah Elizabeth U and Marie U were the same. Uncle Gettys told me Gilbert U had 5 daughters -: Sister Perry {Lena Perry} told me one of the 5 was named Marie. Sister Perry knew enough not to confuse Marie & Mariah - RPU - 11 APR 2001

○ See Notes of RPU 25 FEB 1978 Visit to Home of Lena Upchurch Perry "Sister Perry"

Lena reported that Gilbert & Lucretia (Mills) U had a daughter Marie U.

MARIE U

OBITUARY DOWNLOAD BY JENNA LANE U FOR RPL

Paper: Greensboro News & Record (NC)
Deceased: BOYD GARFIELD UPCHURCH SR.
Date: January 8, 2001

Mr. Boyd Garfield **Upchurch** Sr., 68, of 908 Fir Place, died Saturday, Jan. 6, 2001, at Moses Cone Hospital.

A graveside service will be held at 2 p.m. Tuesday, Jan. 9, 2001, in Guilford Memorial Park.

A native of Galax, Va., Mr. **Upchurch** was of the Baptist faith.

Survivors and his wife, Margaret L. **Upchurch** of the home; daughters, Marie **Upchurch** and Brenda **Upchurch** of Greensboro; sons, Boyd **Upchurch** Jr. of Julian and Steven **Upchurch** of Greensboro; brother, Kemper **Upchurch** of Greensboro; 12 grandchildren; and two great-grandchildren.

The family will receive friends from 7 to 9 p.m. Monday, Jan. 8, 2001, at Hanes-Lineberry Vanstory Chapel and other times at the residence.

I — — U

△ A. Boyd Garfield U, Sr b Abt 1933
m(1) Margaret L. ——

△ 1. Marie U
○ 2. Brenda U
△ 3. Boyd Garfield U, Jr
△ 4. Steven U

△ B. Kemper U

MARIE U XID 35489 (1)

○ Input from email 10 APR 2010 Deborah Carol U & RBH

I. James Darling U, Sr of the Richard U, III / Button U, I
Sullivan ~ Harriet N. U. Line

△ A. Harriet Marian U [Harriet MARION U]

△ md 13 MAR 19XX () Vernon Hefner

△ 1. Deborah Carol U b 24 AUG 1950

△ md DEC 1968 () Harmon Lee Greenway, III

△ a. Susan Elaine Greenway b 15 NOV 1969

△ md AUG 199X () Robert Clinton Kincade (MD) Sr

△ i. Caroline Grace Kincade b 13 JUN 1999

△ ii. Robert Clinton Kincade, Jr b SEP 200X

△ 2. Nancy Melissa U b 4 JUL 1962

△ md AUG 19XX () Michael Gibson

△ a. Megan Ellen Gibson b 24 AUG 1994

△ b. Abigail Gibson b APR 1998

△ 3. Mary Bethel U

△ md () Campbell H. Williams, Sr

△ a. Campbell H. Williams, Jr

△ □ 4. Marie U md () Julius T. Register

△ a. Cheryl Register

△ md () Walter Lewis

△ b. Alan Register

□ md () Kendra — —

MARIE U XIII-35489 (2)

○ See Profile of James Darling U, Jr - Entry (4)

I. Richard U, III - Head of class
A. Britton U
1. Joseph C. U
a. Jesse Britton U
i. Louise U

b. James Darling U, Sr b 1894 (Gwinnett Co., GA)
d JAN 1965 (Atlanta, GA) (Bur - Westview Cem, Atlanta, GA. md Pearl Gantt who came from AL

i. Harrell Marion U ♂ md ( ) - - -
(I) - - U & School Teacher. She md & had issue but my dad not much out & her FAT ruined her child.
(II) Melissa U - School teacher md ( ) - - - Now Pregnant

ii. Mary Bethel U md Campbell H. William
(I) Campbell William ♂
(II) ♂
(III) ♀

iii. Marie U md Julius T. Register
(I) - - Register ♀ md ( ) - - -
6 children incl 3 adopted
(II) - - Register ♂ md ( ) - - -
Now divorced & lives at home

iv. James Darling U, Jr md MARGARET HADAWAY

v. Infant - died young - Bur at Friendship Baptist Church Cem., Gwinnett Co, GA near Lawrenceville, GA

MARIE U XID-29803

TX BIRTHS 1903-1997 LTR 18JUL2005 CHARLES PETERSON TO RPU
ENTRIES FOR WHICH CHILD IS NOT NAMED

	CHILD BORN	BIRTH COUNTY	PARENT	PARENT
1	21 Apr 1913	Ellis		John Upchurch
2	4 May 1914	Ellis		T J Upchurch
3	12 Jan 1914	Ellis		Tom Upchurch
4	11 Sep 1916	Ellis		Unknown Upchurch
5	28 Apr 1918	Ellis		John Upchurch
6	28 Apr 1918	Ellis		John Upchurch
7	10 Jan 1919	Ellis		C C Upchurch
8	17 Aug 1919	Ellis		Tom Upchurch
9	20 Feb 1921	Ellis		Henry Upchurch
10	1 Nov 1922	Ellis		C C Upchurch
11	30 Nov 1922	Ellis		John Upchurch
12	9 Jul 1925	Ellis		C C Upchurch

1. = ALMA EALAND U b 21APR1913 - S/O John Brannon U - R.U, III / C.U. I Subdn Richard U, IV LINE

5 & 6 = Twins K.B.U & J.B. U - SONS S/O " "

11 = Garland Rudolph U, SR S/O " "

7, 10, 12 Children b in Ellis Co, TX to C.C.U 10JAN1919
Names not learned as of 26 AUG 2005 (RPU) 1 NOV 1922
but C.C.U = COIN CLEVELAND U - UNLINKED 9 JUL 1925

8 = Thomas John U, Jr b 17 AUG 1919 S/O T.J.U, SR XID-19898 R U, III / C U, I Subdn
S/O JAMES R. U, ← R. Richard U, IV LINE

3 = Child born 12 JAN 1914 to "TOM U" - He is
presumably Thomas John U, Sr who had 3 DAU
MARIE U XID-29803 ; OPAL U XID-29804 ; &
RUBY U XID-29817 - 1 of the 3 probably b 12 JAN 1914 → "

9 = Child born 20 FEB 1921 to Henry U - The father
is likely HENRY CLIFTON U → The child is likely
one of his 4 daughters → XID-19899 "

2. = Child born 4 MAY 1914 to T.J.U - unlinked cross file as T J.U
& THOMAS J U. He is presumably different from the TOM on
next line who is Thomas John U, SR [NOTE 2 & 3 BIRTHS CLOSE]

MARIE U

NC BIRTHS - 5 SEP 2005 - PETERSON - ALLEGHENY CO MOT = UPCHURCH
PART 2 1894 - 1955

Thomas Carl Wyatt	17 Jul 1894	Male	Allegheny	Garfield Leander Wyatt	Nancy Elizabeth Upchurch
Charlie Glenn Osborne	1 Jun 1896	Male	Alleghany	Alexander Osborne	Sarah Evelyen Upchurch
Morgan B Osborne	14 Jun 1900	Male	Allegheny	Alexander Osborne	Sarah Upchurch
Bernice Richardson	17 Aug 1909	Female	Allegheny	John H Richardson	Minnie Upchurch
William Bryan Taylor	15 Nov 1912	Male	Allegheny	Robert Glenn Taylor, SR	Ardie Upchurch
Robert Glenn Taylor Jr.	26 Jul 1914	Male	Alleghany	Robert Glenn Taylor, SR	Ardie Lee Upchurch
James Arthur Richardson	15 Feb 1913	Male	Allegheny	John H Richardson	Minnie Upchurch
Johnnie Richardson	1 Oct 1911	Male	Alleghany	John H Richardson	Minnie Upchurch
Lois Richardson	17 May 1916	Female	Alleghany	John Richardson	Minnie Upchurch
Hazel Taylor	2 Nov 1918	Female	Allegheny	Robert Glenn Taylor	Ardie Lee Upchurch
Helen Taylor	2 Nov 1918	Female	Alleghany	Robert Glenn Taylor	Ardie Lee Upchurch
Billie Blevins Blevins	22 May 1920	Male	Allegheny	William C Blevins	Pearl C Upchurch
Cox Aron Blevins	10 Jan 1915	Male	Alexander (Unknown)		William Columbus Blevins
	Pearl Lou Upchurch				
Theresa Pearl Blevins	21 Feb 1918	Female	Alleghany (Unknown)		Columbus Blevins
	Pearl Upchurch				
Oletta Richardson	12 Dec 1918	Female	Allegheny	Jno H Richardson	Minnie Upchurch
Sibyl Richardson	28 Jan 1905	Female	Alexander	John H Richardson	Minnie Upchurch
Vera Lee Richardson	22 Sep 1921	Female	Alleghany	John H Richardson	Minnie Upchurch
Billie Harris	8 Oct 1932	Male	Alleghany	Rhea Harris	Marie Upchurch
Bobbie Neal Harris	21 Aug 1937	Male	Allegheny	Rhea Harris	Marie Upchurch
Dale Franklin Caudill	21 Jun 1947	Male	Allegheny	Clay Franklin Caudill	Pearl Anna Lee Upchurch
Deborah Lynn Miller	28 Oct 1952	Female	Alleghany	Dwayne Thomas Miller	Reba Josephine Upchurch
Randall Wright Miller	7 Jun 1955	Male	Alleghany	Rufus Wright Miller	Betty Ruth Upchurch

MARIE U

○ From: Wayne Co, KY Cemetery Book - Upchurch Cem Pg 979

The following PIERCY entries exist for which I cannot make a connection to the Upchurch Family Tree as of 12 MAY 2003 - RPU:

1. LEFFEY PIERCY (M or F?) b 2 MAY 1890 d 20 JUL 1896
2. GATHER PIERCY (PRESUMED M) b 27 SEP 1934 d 30 MAR 1970
3. BERTHA PIERCY b 1907 d 1974
   (cross-file as BERTHA U - just in case)
4. M. J. PIERCY (M or F?) b — d 16 SEP 1948
5. MARIE PIERCY b 26 JAN 1930 d —
   (crossfile as MARIE U - just in case)

[NOTE: Nancy Mason (Prinette) Piercy [D/o of Lucinda U - Head of Line in George U/Moses U Subclass] and her husband Archibald D. Piercy b 1857 d 1936 are burned in this cemetery so some of the above five entries may be related to them - RPU 12 MAY 2003]

MARIE U

See Ltr 17 DEC 1999 Charles John Peterson, Jr to RPU Pgs (73)–(83)
Output from ROOTSWEB

BIRTH NAME	BORN		DIED		SUBMITTER
Upchurch, Margaret	1873	GA			raycobb
Upchurch, Margaret Sue	25 Feb 1934				csaflags
Upchurch, Marie	26 JUN 1917		25 OCT 1995		hightowr
Upchurch, Mark Ray	10 JUN 1959				jamessr
Upchurch, Mary	ABT 1873				beamr
Upchurch, Mary	ABT. 1777	Old Dominion, Virginia			randle99
Upchurch, Mary A.	ABT. 1783				ksalisbury
Upchurch, Mary A.	1777	Brunswick Co., VA			johns
Upchurch, Mary Ann	ABT 1831				beamr
Upchurch, Mary Clark	Feb 1876		Sep 1947		csaflags
Upchurch, Mary Ethel	29 Apr 1925				csaflags
Upchurch, Mary J.	Jun 1894				beamr
Upchurch, Mary Josephine	26 DEC 1908	Hominy, Osage Co, OK	29 DEC 1962	Hominy, Osage Co, OK	gmcflc
Upchurch, Mary Ora	2 APR 1894	Wayne Co, KY			gmcflc
Upchurch, Mayfred	25 Aug 1915				csaflags
Upchurch, Melanie Claire	25 Jan 1959				csaflags
Upchurch, Melinda Jean	8 Jul 1966				csaflags
Upchurch, Milas J.	29 MAY 1890	KY	1894		gmcflc
Upchurch, Mildred	ABT. 1800	NC			chinatom
Upchurch, Millie	14 JAN 1836		19 JAN 1893		gmcflc
Upchurch, Minnie	1862				raycobb
Upchurch, Moses Marion	4 JUL 1845	Slickford, Wayne, KY	11 JUL 1932	Louisville, Jefferson Co, Kentucky	gmcflc
Upchurch, Myrtle	1903	GA			raycobb

MARIE 4

UPCHURCH DEATHS - KY - DOWNLOAD IN LTR 20 JAN 2001 CHARLES JOHN PETERSON, JR TO RPU PG 66

KENTUCKY DEATHS, FROM ROOTSWEB.

SURNAME	GIVEN	MI	AGE	COUNTY OF DEATH	COUNTY OF RESIDENCE	DATE OF DEATH	VOL	CERT#	VOL.
UPCHURCH	MARGARET	L	U/1	BARREN	FENTRESS	07-31-1945	033	16046	1945
UPCHURCH	MARIE		054	WAYNE	WAYNE	05-28-1963	037	18265	1963
UPCHURCH	MARION		019	WAYNE		06-23-1919	045	22411	1919
UPCHURCH	MARJORIE	N	056	CUMBERLAND	CUMBERLAND	08-14-1998	044	21848	1998
UPCHURCH	MARTHA	E	070	CLINTON	CLINTON	09-01-1980	048	23915	1980
UPCHURCH	MARTHA	E	079	CLINTON	CLINTON	10-01-1951	044	21851	1951
UPCHURCH	MARY	E	077	WAYNE	WAYNE	05-18-1947	030	14563	1947
UPCHURCH	MARYLAND	G	004	DAVIESS	DAVIESS	07-17-1946	031	15069	1947
UPCHURCH	MAUDE		073	MARTIN	MARTIN	05-17-1945	032	15562	1945
UPCHURCH	MAZIE	R	090		WAYNE	10-14-1993	910	01920	1993
UPCHURCH	MCKINLEY		074	CUMBERLAND	CLINTON	11-30-1976	062	30538	1976
UPCHURCH	MELVIN	C	070	PULASKI	WAYNE	02-02-1959	013	06195	1959
UPCHURCH	MERCH		085	WAYNE	WAYNE	03-28-1976	026	12574	1976
UPCHURCH	MINNIE		083	WAYNE	WAYNE	04-11-1965	039	19131	1965
UPCHURCH	MINNIE	C	087	BARREN	CLINTON	12-29-1992	067	33303	1992
UPCHURCH	MINNIE	S	077	PULASKI	CLINTON	12-12-1985	065	32412	1985
UPCHURCH	MOSES	M	086	FAYETTE		07-11-1932	032	15899	1932
UPCHURCH	MOSSIE	H	089	PULASKI	MCCREARY	02-11-1984	009	04171	1984
UPCHURCH	MYRL	E	091	HARDIN	HARDIN	08-28-1989	042	20532	1989
UPCHURCH	NANNIE		078	CLINTON	ADAIR	11-04-1958	052	25709	1958
UPCHURCH	OAKLEY		073	WAYNE	WAYNE	02-02-1986	011	05018	1986
UPCHURCH	OBIE	C	092	CUMBERLAND	CUMBERLAND	05-23-1985	029	14074	1985
UPCHURCH	OLIVER		067		WAYNE	08-19-1973	909	01720	
UPCHURCH	OLIVIA	W	090	BARREN	ADAIR	05-30-1998	031	15294	1998
UPCHURCH	OLLIE		050	CLINTON	CLINTON	04-17-1941	019	09472	1941
UPCHURCH	OMA	L	051	WAYNE	WAYNE	03-26-1958	020	09633	1958
UPCHURCH	OTTIS	M	U/1	WAYNE		11-14-1923	059	29286	1923
UPCHURCH	OTTO		077	WAYNE	WAYNE	02-08-1986	011	05021	1986

MARIE 4

Obituary of Boyd Garfield U, Sr Genen D RPH by William Hilbert Alspaugh on 20 APR 2001
Note - it appeared in Greensboro News & Record Newspaper 8 JAN 2001

I. — — 4

A. BOYD GARFIELD 4, SR
b abt 1933 (Galax, VA)
md () MARGARET L —

of Greensboro, NC { 1. MARIE 4
2. BRENDA 4
of Julian, NC - 3. BOYD GARFIELD 4, JR
of Greensboro, NC 4. STEVEN 4

B. KEMPER 4

BOYD GARFIELD UPCHURCH SR.

Mr. Boyd Garfield Upchurch Sr., 68, of 908 Fir Place, died Saturday, Jan. 6, 2001, at Moses Cone Hospital.

A graveside service will be held at 2 p.m. Tuesday, Jan. 9, 2001, in Guilford Memorial Park.

A native of Galax, Va., Mr. Upchurch was of the Baptist faith.

Survivors and his wife, Margaret L. Upchurch of the home; daughters, Marie Upchurch and Brenda Upchurch of Greensboro; sons, Boyd Upchurch Jr. of Julian and Steven Upchurch of Greensboro; brother, Kemper Upchurch of Greensboro; 12 grandchildren; and two great-grandchildren.

The family will receive friends from 7 to 9 p.m. Monday, Jan. 8, 2001, at Hanes-Lineberry Vanstory Chapel and other times at the residence. 8 JAN 2001
GBO News & Record

MARIE U XID-34971/1

See Ltr 28 JUL 1990 Flora Pauline U to RPU

I. James Thomas U, I of the Sherwood U/Elsa U Subclan

SAME ← - James S. U line

1. James Thomas b 4-12-1881 in Ga., md Minnie Lee Blackwell 9-4-1905, Campbell Cty Ga. Died 26-4-1941 Jacksonville Al.
   a. Alice Lee md Hubert Green
      * Doris Lee Green
   b. Glenn md Gaynelle Hanna Akron Oh.
   c. Roy b 5-7-1912 Fruithurst Al. d 25-6-1987 Fayetteville Ga. md 8-8-1936 to Mary Etta Louise Green b 15-2-1912 Jacksonville Al.
      * Marian Louise b 22-6-1937 Jacksonville Al. md 1. 21-6-1956 Thomas M. Holliday 2. 25-7-1984 Leon Phillip Meyers
         # Lisa Louise Holliday b 6-4-19
         # Mark McDonald Holliday b 18-10-1958 d 11-10-1974 Yardley Pa
         # Christopher McDonald Holliday b 10-10-1963 Charlotte NC.
      * Roy Frederick Upchurch b 26-7-1940 Atlanta Ga. md 11-11-1974 to Marilyn Rappalee b 1-5-1947
      * James Thomas U. II b 29-7-1948, Jacksonville Al. md 7-4-1973 to Lana Denise Smith (2-11-1950)
         # Heather Diane U. b 9-8-1974 Riverdale Ga.
   d. Marie md 1st Harp 2nd Robert Poland
   e. Inez U md 1st John L. Conlee 2nd Guice
      * Marilyn Conlee md Bryan
      * Gwenn md Westbrook
      * Linda md Johnson

MARIE U XID-3497 (2)

(1) See ltr 6 APR 1990 Pauline Flora U to RPU

I. James S. U b 1826 - p gr gf Sherwood U

A. David Adam U

1. James T. U

a. Marie U ↑ b AL

md 1st — Harp

md 2nd — Poland

(2) From: Upchurch-Bright Family Newsletter (Vol 4 No 3 SEP 1993) pg 54

A. This reference incorrectly lists Marie U ↑ as Marietta U b 1915 (AL).

B. The 1920 census of Calhoun Co, AL shows a household headed by James Thomas U, I in which appears his dau Marietta U {again misspelled - should be Marie U - RPU} age 4 and 3/12 months

(3) See ltr 29 JAN 1999 Flora Pauline U to RPU

Marie U ↑ b 29 SEP 1916 (Jacksonville, AL) d 22 JAN 1970 ()

md (1st) IRBY HART; md (2nd) () Robert Poland

(4) See ltr 30 APR 1999 Flora Pauline U to RPU

Marie U ↑ had no issue.

MARIE U XID-37108

① Marie U md Daily Williams. They have 3 children
Marie is dau of Odie F. U & George/Joseph U
Clan (29, Pg 124).

MARIE
XID 29803

MARIE U XID- 29803 (1)

(1) See Ltr 13 APR 1992 Vergie Oleta Jones to Lonklayne NMN Rogers

I. Thomas John U, Sr of the Richard U, III/Claburn U Subclass - Richard U, IV Line

A. Marie U ↑ still living APR 1992

Md 1st () -- Cain

Md 2nd () -- White

- Had some sons, some dau., some are living some are deceased.

MARIE U XID-29803 ②

MICHAEL ENTERPRISES
P. O. BOX 35804
TUCSON, ARIZONA 85740

19APR1992

MARIE WHITE
1103 SWIFT
REFUGIO, TX. 78377

Dear Mrs. White

As you will see from the enclosed materials I am keenly interested in the entire extended Upchurch Family. Recently I have been working on the section dealing with Thomas John Upchurch, Sr. Vergie Upchurch provided certain details and gave me your address. She thought you might be willing to provide some information for our Upchurch History Project.

Provided herewith are a list of questions pertaining to your family. I will be most grateful for any details you have or can get. I will be happy to exchange details with you. I have your line linked back to Machael Upchurch, I born 1620 England. Please let me know if you have questions?

Thanks for your consideration.

Sincerely Yours
Phil Upchurch
[ROBERT PHILIP UPCHURCH]

MISSING DETAILS ON THOMAS JOHN UPCHURCH, SR AND HIS DAUGHTER MARIE (UPCHURCH) (CAIN) WAITE

19 APR 1992 (3)

1) For Thomas John U, Sr
   a) where was he born?
   b) where is he buried?
   c) Did he have just eight children?
   d) For Martha Ann Shelton
      i) where was she born?
      ii) where did she die?
      iii) where is she buried?

2) For Marie U
   a) what is your full maiden name?
   b) when and where were you born?
   c) when and where did you marry the 1st time?
   d) when and where did you marry the 2nd time?
   e) Full name of your first husband and when and where was he born? Still living?
   f) Full name of your second husband and when and where was he born? Still living?
   g) Full names of your children and when and where were they born?
   h) Full names of your grandchildren and when and where were they born?
   i) Full names of your great-grandchildren and when and where were they born?

MARIE
XID 21846

MARIE U XID- 21846

(1) See Ltr 24 SEP 1988 Virginia Dianne Kenney to RPU

Marie U ↑ is dau of James V. U b SEP 1878 (EA)

of the Richard U, III / Clabourn U subclass

MARIE U

(1) See Ltr 6 AUG 1987 Stephen M. U & R84

I. Leroy U d 1972 md Sarah —

A. Marie U ↑

B. Thomas Leroy U

1. Stephen M. U
2. Thomas G. U
3. Paul A. U
4. Brian A. U
5. Tim U
6. Marie U md — Mullins

MARIE U. XID-24287

Ⓓ Marie U n dau of Charles M. U. Sr b
16 JUN 1912 & gs of Thomas J. U of George/
Shadrach U Clan (29, Pg 116a).

MARIE U

① See Notes of RPU Phone Call 8 MAR 1982 D Alvin Gerald U Marie U and —— + live in KC, KC. She is dau of Lee Royal U.

② See Ltr 6 MAY 1982 Jesse Charles U D ROY See Royal U b MAR 1906 is son of Joseph Alden U + gs of John U b 1840–1850 (TN)

Marie Lychund

Add. Incomplete

Marie Lychund
Highway 3
Hampton,

NEGRO

MARIE U

MARIE
AFRICAN AMERICAN

(1) See Obituary of James U which appeared in the 24 JUN 1981 News & Observer & was sent to RPU by Irene Olive in her 24 JUN 1981 ltr.

James U d 20 JUN 1981 (Raleigh, NC)

dau — Marie U md — Lowe (live in Baltimore, MD)

bro Judge U

bro Lonnie U

wife Odessa —

~~Sister~~ Clara U. md Cunter

[Note: This family reported to RPU by Lonnie Edward U in 15 JAN 1980 phone call in Washington, DC. — he is ~~son~~ nephew of the deceased. All fits except Lonnie Edward U gave a Mary Jane U rather than a Marie U — RPU]

MARIE ANN U.

(1) See Ltr 6 AUG 1987 Stephen M. U to RPU

I. Leroy U d 1972 md Sarah —

A. Marie U

B. Thomas Leroy U

1. Stephen M. U
2. Thomas G. U
3. Paul A. U
4. Brian A. U
5. Tina U
6. Marie U ↑ md — Mullins.

(2) See Ltr 22 AUG 1987 Stephen Michael U to RPU

Marie Ann U ↑ md Pat Mullins. They have two children 1. Kyle Mullins

2. Corey Mullins

MARIE CAROLYN
XID 97611

MARIE CAROLYN U

XID-97611 (1)

See ltr 4 AUG 2000 Doris Ruth U to RPH

I. SAMUEL JOHNSON Md() ISABELLA --

A. MARY ANN JOHNSON Md() URIAH (NOT ULYSSES) ALFRED SMITH

1. & 3-10

1. MAMIE SMITH
3. MILDRED SMITH
4. MARY CLARE SMITH
5. ROYSTER SMITH
6. LOUIS SMITH
7. HORACE SMITH
8. MARGARET SMITH "PEGGY"
9. PHILIP SMITH
10. JEAN SMITH

2. BEULAH MAY SMITH
Md() WILLIAM FLOYD U, SR

a. WILLIAM FLOYD U, JR b 4 NOV 1917 d 4 OCT 1971

i. MARIE CAROLYN U Md() -- SWENSON

b. MAURICE CLIFTON U b 17 JUL 1920 d 1 AUG 1920

c. GLADYS MAY U b 18 JUL 1921 Md 5 JUL 1945()
RALPH RUSSELL WOODIWISS, SR

i. RALPH RUSSELL WOODIWISS, JR b 7 JUN 1946
Md 28 JUN 1968() MARY LOU MARTIN

(I) RALPH RUSSELL WOODIWISS, III "RUSTY"
b 23 NOV 1968 Md() GRETA --

(II) SETH WOODIWISS b 29 FEB 1976 Md() JEN--

(I) SETH WOODIWISS, JR

(I) ANNA CLAIR W. b 23 JAN 81
(II) ARIEL JOY W. b 26 SEP 82
(III) NOAH W.
(IV) CATHERINE HOPE W.
(V) MARY CAMILLE W.
(VI) DANIEL MARTIN W b 28 JUL 1994
(VII) DAVID GABRIEL W b X SEP 1999

ii) ANNE WOODIWISS b 29 JUL 1949

iii RONALD WOODIWISS b 22 DEC 1952
Md() 1 JUL 1979 NANCY CONYERS
(I) JANA WOODIWISS - Adopted 19 OCT 19XX

iv. ASHLEY WOODIWISS b 19 DEC 1956
Md() MARY OLIVER
(I) → (VII)

d. DORIS RUTH U Md 30 AUG 1947() WAYNE SPEED MORGAN

i. SANDRA LYNN MORGAN b 27 MAR 1949 Md (1st) ---
Md (2nd) 23 NOV 1995() ANDREW T BLOCK, JR
(I) CORI KRISTIN ENDERLE b 13 DEC 1972
(II) MATTHEW MORGAN ENDERLE b 11 JUN 1974

ii. DEBRA GAYLE MORGAN b 11 NOV 1953
Md 6 JUN 1992() R. JEFFRIES PENNINGTON
(I) MORGAN JEFFRIES PENNINGTON b 25 JUL 1994

e. MARY CATHERINE U b 28 JAN 1928 Md 1964() JERRY MORGAN STEELE

i. CYNTHIA CATHERINE STEELE Md 5 APR 198X() ALLAN BECK, SR
b 14 JUL 1965 I. ALLEN BECK, JR; II AARON BECK; III ADRIAN BECK

ii JENNIFER MELANIE STEELE b 24 JUN 1967 Md 1998() STEVE BALLENGER

MARIE CAROLYN U XID-47611 (2)

○ See Ltr 3 JUL 1992 Paul T. U to RPM

I. William Floyd U, Sr of the Jubal U/Calvin U Subclan - Benjamin U Line.

A. Gladys U md Ralph Russell Woodliss, Sr

B. William Floyd U, Jr b 1917 d 1970
md Mary Davis McLean d 1992

1. Marie Carolyn U b 3 FEB 1939

C. Doris Ruth U b 24 JUN 1925 (Bives Creek, NC)
md Wayne Morgan b 1922

1. Sandra Lynn Morgan b 1949
md John P. Enderle b 1949

a. Mathew Morgan Enderle b 1944 ?

b. Cori Kristin Enderle b 1972

2. Debra Gayle Morgan
md Robert Jeffrier Pennington

D. Catherine J. U. md Jerry Morgan Steele

1. Cynthia C. Steele md Allen Beck, Sr.

a. Allen Beck, Jr.

MARIE CAROLYN U

③

○ Item supplied by James Allen Arnold, Sr in Ltr 6 JUN 1992 to RPU - Obit from The News & Observer SAT 6 JUN 1992 Raleigh, NC

MARY D. UPCHURCH

JACKSONVILLE — Mary Davis McLean Upchurch, 71, died June 2 in Onslow County at her residence, 605 Seminole Trail. Graveside service was 2 p.m. Thursday, LaFayette Memorial Park, Ramsey St., Fayetteville. Officiated by Rev. T.J. Fulk.

Surviving: one daughter, Marie Carolyn Upchurch Swinson of Jacksonville; two sisters, Betty Capps of Fayetteville, Sally Belle Neary of Morehead City; one brother, Benjamin F. 'Bennie' Atkins of Dunn.

→ MARY DAVIS
MARY McLEAN
MARY ATKINS

→ MARIE CAROLYN U ↑

JACKSONVILLE — Mary D. Upchurch, 71, June 2. Arrangements by Rogers & Breece Funeral Home, Fayetteville.

Note: Efforts to place above unsuccessful. The following addresses may be relevant:

From Halbert's 1984 Listing (3 U's Jacksonville, NC)

- TYRONE E U 291 LAURADALE APTS
  JACKSONVILLE, NC 28540 NO PHONE

MARIE C. U ↑ 605 SEMINOLE TRAIL
JACKSONVILLE, NC 28540 NO PHONE

WILLIAM L. U BOX 211
JACKSONVILLE, NC 28540 NO PHONE

From Nat'l Registry of Living Upchurches - 1990 (3 listed)

MARIE C. U ↑ - As Above

WILLIAM L. U 604 New Bridge St 211
Jacksonville, NC 28540

TYRONE E. U - Not listed

MARIE CAROLYN U

NC BIRTHS - 5 SEP 2005 - PETERSON - HARNETT CO 1927-1939
PART 36 FATH U

Wilton Mc Lean Upchurch	1 Jan 1927	Harnett	Walter C Upchurch	
Upchurch	19 Aug 1927	Harnett	Guin Call Upchurch	
Upchurch	1 Oct 1927	Harnett	Sim Upchurch	
Upchurch	27 Jan 1928	Harnett	Floyd Upchurch	Beulah Smith
Upchurch	28 Feb 1928	Harnett	J B Upchurch	
Joseph Daniel Upchurch	23 May 1928 Female	Harnett	Joseph Baxton Upchurch	Maggie Mccloud
Morgan Johnson Upchurch	24 Aug 1928	Harnett	Malcom Calvin Upchurch	
Layme Upchurch	28 Jan 1929	Harnett	Walter Upchurch	
Lois Rachel Upchurch	7 Sep 1929	Harnett	Simon Addison I Upchurch	
Bettie Ray Upchurch	1931	Harnett	Simeon Addison Upchurch	
Ray Magtan Upchurch	21 Aug 1931	Harnett	Frank C Upchurch	
Callie Belle Upchurch	5 Jan 1933	Harnett	Simon Addison I Upchurch	
Collie Belle Upchurch	5 Jan 1933	Harnett	Simon A Upchurch	
Upchurch	27 Apr 1933	Harnett	Frank Upchurch	
Lester Upchurch	16 Dec 1933	Harnett	Malcom C Upchurch	
Robert Lee Upchurch	4 May 1934	Harnett	Walter Clifford Upchurch	
Bettie Lou Upchurch	23 Jun 1934	Harnett	Ezra L Upchurch	
J Woodrow Upchurch Jr.	20 Sep 1934	Harnett	J Woodrow Upchurch, SR	
Upchurch	13 Mar 1935	Harnett	Elvey Dwight Upchurch	
Mary W Upchurch	26 Aug 1935	Harnett	Frank C Upchurch	
Upchurch	22 Oct 1935	Harnett	Wallie Clifford Upchurch	
Upchurch	25 Mar 1936	Harnett	Caul Upchurch	
Ruby Neal Upchurch	14 Apr 1936	Harnett	Clarence Lewter Upchurch	
Frances Jeanette Upchurch	10 Aug 1936	Harnett	Marion A Upchurch	
John Charles Upchurch	22 Aug 1936	Harnett	Fred E Upchurch	
Upchurch	3 Sep 1936	Harnett	E Dwight Upchurch	
Upchurch	16 Nov 1936	Harnett	Malcom Upchurch	
Peggy Jean Upchurch	7 Mar 1938	Harnett	Joseph Ben Upchurch	
Upchurch	17 Apr 1938	Harnett	Frank Upchurch	
Upchurch	22 Oct 1938	Harnett	Martina Ketchers Upchurch	
Ronald Lee Upchurch	1 Dec 1938	Harnett	Leonard Lee Upchurch	
Marie Carolyn Upchurch	3 Feb 1939	Harnett	Floyd Upchurch	
Alice Faye Upchurch	28 Sep 1939	Harnett	Fred Upchurch	
Durward Adam Upchurch	3 Nov 1939	Harnett	Frank C Upchurch	
Thomas Allen Upchurch	21 Dec 1939	Harnett	T Malcolm Upchurch	

MARIE E 4 MARIE E

FROM 1995 CD-ROM

Upchurch Alfred		Rd 200 West Rr	New Castle	IN	47362	317-529-2748
Upchurch Audrey	708	Indiana Ave	New Castle	IN	47362-4868	317-529-1069
Upchurch Bill			New Castle	IN	47362	317-533-4887
Upchurch Bobby			New Castle	IN	47362	317-836-4917
Upchurch Builder/roger W	124	Fairway Dr	New Castle	IN	47362-5011	317-529-2220
Upchurch Carl			New Castle	IN	47362	317-521-0385
Upchurch Dan		New Lisbon Rd	New Castle	IN	47362	317-529-4855
Upchurch Earsel E	4300	S Main St	New Castle	IN	47362-1747	317-529-7175
Upchurch Everett		East	New Castle	IN	47362	317-529-0991
Upchurch Jeff W	1416	A Ave	New Castle	IN	47362-2777	317-521-8307
Upchurch Jeffrey A			New Castle	IN	47362	317-332-2243
Upchurch Junior			New Castle	IN	47362	317-332-2068
Upchurch Kenny		Country Club Rr	New Castle	IN	47362	317-521-0229
Upchurch Luther C		Rd 250 South Rr	New Castle	IN	47362	317-987-7441
Upchurch Marie E		New Lisbon Rd	New Castle	IN	47362	317-529-8933
Upchurch O J		Westwood Rd Rr	New Castle	IN	47362	317-529-6698
Upchurch Ralph E			New Castle	IN	47362	317-836-4539
Upchurch Ray	27	Midway Dr	New Castle	IN	47362-1227	317-529-8869
Upchurch Robert G		Sulphur Spg Rd	New Castle	IN	47362	317-521-2442
Upchurch Ronald D			New Castle	IN	47362	317-529-6586
Upchurch Roy F		N Rd	New Castle	IN	47362	317-529-0498
Upchurch Walter			New Castle	IN	47362	317-533-6631
Upchurch Walter C		Rd 200 West Rr	New Castle	IN	47362	317-529-9083

MARIE ELIZABETH U DeKalb Co, TN U'2

(1)

(1) Notes of RPU 24 APR 1988 Call to Nancy Scott in Corsicana, TX

I. Joseph U b 5 DEC 1775 (VA)

A. Ambrose F. U b ca 1806 (TN)

1. John W. U b ca 1838 (TN)

a. Joseph Ambrose U b ca 1871 (TN)

i. Lee Royal U b 6 MAR 1907 SL APR 1988

(I) Marie U↑ md — Boyles

(2) See Ltr 8 JUN 1988 Dorothy Nell U to RPU

Marie Elizabeth U ♀ b 21 SEP 1930 (McQueen, OK)

md 31 DEC 1948 Leon Frank of Oklahoma City, OK.

later divorced. Three children. Marie is dau

of Lee Royal U.

(3) See Ltr 1 FEB 1991 Lee Thomas U to RPU

MEU↑ md(1st) Leon Allen Frank

md(2nd) Dale Verne Byington - divorced

md (3rd) ( ) Ken Bogle - divorced

md (4th) ( ) Bob Gregg

MARIE ELIZABETH U ②

6 APR 1989

MARIE BOYLE
[illegible] LACOST
KANSAS CITY, MO 64131

Dear cousin Marie,

Thanks for your note on your part of the family. They arrived today and have already been extracted and entered on the master outline. The outline for the family of Joseph U is getting to be an excellent shape thanks to some fine cooperation from the family members. On a couple enclosed sheet I have listed what is still missing. If you have or can get any of these details they will be greatly appreciated. After writing this last I realized that your last name is now Boyle. Could you tell me when and where you and Mr Boyle married and her full name and date and place of birth.

To put you more fully in the picture I will add the following: you are descended from Joseph Upchurch b 5 DEC 1775 (Virginia). We do not know his parents but many of his descendants are actively seeking the name of his father

and I think we will eventually succeed in locating him to the rest of the Upchurch family. In the meantime I am trying to get the details on all the descendants of Joseph Upchurch organized. You can appreciate, I am sure, that this runs into several thousands of individuals.

Details on the Upchurch Bulletin are enclosed in case you are interested or can to share this information with others who could be interested.

Please let me know if you have questions on your Upchurch heritage. I appreciate your cooperation and possible interest and want to share with you anything I have that you would desire. My files on the family are quite extensive and growing all the time.

Hope to hear from you soon.

Sincerely yours

Phil Upchurch

ROBERT PHILLIP UPCHURCH

④

MISSING DETAILS ON THE LEE ROYAL UPCHURCH FAMILY

6 APR 89

1) For Lee Royal U & wife No questions, All OK
2) For Dorothy Nell (U) Gentry & family
   a) when and where was Rebecca Thomas (Lowrance) Nichols born?
3) For Lee Thomas U & family.
   a) Is the proper spelling McKENZI Denise Moore or McKENZIE DENISE Moore?
   b) when in JAN 1975 did Karen Regan U marry?
   c) Does he have just six grandchildren?
4) For Mary Elizabeth (U) (Tunk) Livingston & family
   a) where were you married the first time?
5) For Wilma Ruth (U) Hanes
   a) Was Jeffery Caleb Bankhead born in Kissimmee, FL or Orlando, FL?
6) For Robert Lawrence U & family
   a) when in SEP 1957 did he marry?
   b) where did he marry?
   c) when and where was Nancy Lea Scott born?
   d) Did he have just two children?
   e) For Judy Kay U
      i) when did she marry?
      ii) where did she marry?
      iii) what was her husbands full name and when and where was he born?
      iv) Did she have any children?
   f) For Rodney Lynn U
      i) where did he marry?
      ii) what is the full maiden name of HERLINDA ALVARADO and when and where was she born?
      iii) Does he have just one child?
      iv) where was Rebekah Lynn U born?

MARIE ELIZABETH U

□ 1) For Lee Thomas U [REC'D 6 APR 1989] No

△ a) Was Makenzie Denise Moore legally adopted

□ by Terry Michael U and her name changed

□ to Makenzie Denise Upchurch? [illegible]

□ b) what is the full name of Patrick Penland

— and when & where was he born? [illegible] City, OK

□ For Marie Elizabeth Upchurch

— a) when did she marry the first time? December 31, 1948

△ b) what is the full name of Leon Frank and

△ when & where was he born? Leon Allen Frank Born March 12, 1929 Oklahoma City, Oklahoma

— c) when and where did she marry the second

Married September 9, 1972 Kansas City, Mo. Dale Verne Byington Born April 21, 1913 Hopkins, Mo.

△ time and what was her 2nd husbands full

name and when and where was he born?

□ d) Did she have just three children? yes

□ e) Does she have just two grandchildren? yes

△ f) when and where did Robert Lee Frank marry,

11-5-68 First Southern Baptist KCKS

— what is his wifes full maiden name and

△ Katherine Lorraine Melton

— when and where was she born? 11-5-51

— KCKS

△ g) where was Lyle Brent Frank born?

— Kit Medical Center KCKS 5-31-69

△ h) when and where did Donna Jean Frank marry,

— 2-11-72 First Calvary Baptist KC MO

△ i) what is the full name of Tom Frias and

— when & where was he born?

△ Thomas Roman Frias 1-3-49, Kansas City, Mo.

△ j) where was Timothy Andrew Frias born?

— St Lukes Hospital KC MO 7-21-73

△ k) Is Cynthia Ellen Frank still single? yes

□ For Wilma ~~Ruth~~ U

□ a) Does she have just three children and four grandchildren?

□ b) when and where was Steven Joe Bankhead born?

□ c) where in FL was Aaron Daniel Bankhead born?

□ d) Are her two sons still single? □ Marie Boyle 7640 Locust Kansas City, MO 64131

MARIE EULA
XID 22594

MARIE EULA 4 XID-22594

BOOK: The Upchurch Family of High Falls, NC (MOORE CO) PG 60

I. MOSES 4 - HEAD OF CLAN
A. RUFFIN 4
1. KELLY FRANKLIN 4
a. WILLIAM HENRY 4 b 1852
b. CHARLES KELLY 4 b 1885 - FOUND OF NIS
CHILDREN SHOWN BELOW (#10)

10 Marie E. Upchurch b: 28 Aug 1917 in High Falls, Moore County, North Carolina d: 16 Oct 1965 in Los Angeles, California
+[1] Robert Hilton Tony Anthony b: 25 Aug 1912 in North Carolina d: 04 Apr 2003 in Aromas, Monterey, California
11 Barbara Jean Bobbie Anthony b: 16 Nov 1938 in Guilford County, Greensboro, Guilford County, North Carolina
+Jasper Skip Rowland
12 Chip Rowland b: Abt. 1958 in South Carolina
12 Anthony Rowland b: Abt. 1960 in South Carolina
11 Wayne Hoyle Anthony b: 20 Jul 1945 in Los Angeles, Los Angeles County, California
+Paula Claire Bartolucci b: 16 Jan 1947 in Jersey City, New Jersey m: 19 Jun 1971 in Los Angeles, California
12 Zachariah Emerson Zack Anthony b: 28 Jun 1979 in Paradise, Butte County, California
+Christina J. Colaianni m: 23 Mar 2002 in Los Angeles, California
12 Lucas Paul Luke Anthony b: 12 Sep 1983 in Paradise, Butte County, California
10 William Lynn John Upchurch b: 15 Aug 1919 in High Falls, Moore County, North Carolina d: 21 May 1973 in Albemarle, Stanly County, North Carolina
+Helen Gabriel b: 1915 in Syria m: Abt. 1940
11 Larry Upchurch
11 Joyce Lynn Upchurch
11 William Lynn Jr. Upchurch b: 25 Feb 1944 in Guilford County, North Carolina
*2nd Wife of William Lynn John Upchurch:
+Clara Jane Tinky Maness b: 26 Apr 1920 in Moore County, North Carolina m: Abt. 1957
11 Kenneth Dale Upchurch b: 09 Mar 1958 in Guilford County, Greensboro, Guilford County, North Carolina
+Sue
12 Kenneth Dale Jr. Upchurch b: 24 Feb 1984 in Brevard County, NC
12 James Aaron Upchurch b: 06 Mar 1985 in Brevard County, NC
11 William Lynn Jr. Upchurch b: 16 May 1959 in Guilford County, Greensboro, Guilford County, North Carolina
+Sylvia Dianne Burgess b: 06 Jan 1955
12 Jonathon Upchurch
12 Erin Upchurch b: in North Carolina
+Andy Brown
10 Robert Hoyle Upchurch b: 23 Aug 1923 in High Falls, Moore County, North Carolina d: 06 Oct 1944 in China
10 Charles Kelly Jr. Upchurch b: 14 Feb 1927 in High Falls, Moore County, North Carolina d: 08 May 2004 in Greensboro, Guilford County, North Carolina
+Lola Angeline Davis b: 1930 in Hoke County, North Carolina
11 Donna Rene Upchurch b: 25 Jun 1955 in Greensboro, Guilford County, NC
+Michael Lee Moore b: 1948 in Burlington, Alamance County, North Carolina m: 16 Feb in Greensboro, Guilford County, North Carolina
12 Justin Moore b: in Columbia, South Carolina
12 Chelsea Moore b: in Columbia, South Carolina
11 Charles Kelly III Upchurch b: 08 Apr 1959 in Greensboro, Guilford County, North Carolina
+Laura Marie Bucci b: 20 Oct 1961 m: 07 Apr 1984 in Durham County, North Carolina
12 Jennifer Upchurch
12 Ashley Upchurch
12 Scott Upchurch

See Profile of Wayne Hoyle 4 - Entry 2/04/2006
He states that his mother was MARIE EULA 4?
Contact with him is ongoing

MARIE ELLA U XID - 22594 ②

① See Ltr 26 FEB 1983 Patricia Lane U to RPU

Marie U md Bob Anthony - both deceased. They lived in CA. Marie was dau of Charles Kelly U, Sr (native of Chatham Co, NC) & gd of Charles Kelly U (native of Durham, NC).

→ [Should be - William Henry U - RPU]

② See Note of RPU 20 FEB 1984 Phone call to Charles Kelly U Jr re confirm his note Marie U md — Anthony & had 2 children.

③ See Ltr 28 MAR 1985 Irene Alma Schmaly to RPU

Marie U ↑ is living in Santa Monica, CA.

④ See Ltr 5 OCT 1996 Dewitt Glasgow to RPU

He shows but does not name two dau of Charles Kelly U, Sr - both b Pittsboro TSP, Moore Co, NC - one abt 9 MAY 1916 and one on 28 AUG 1917. [One of these was to be Marie U ↑ - RPU]

⑤ See Profile of Wayne Hayle Anthony - Entry 12 DEC 2006

MEU ↑ died in Santa Monica, Los Angeles Co, CA

MARIE EULA U XID- 22594 (3)

NC BIRTHS - 5 SEP 2005 - PETERSON - MOORE CO PART 24
1961 - 1991 & 1892 - 1919 MOT = U; FAT = U

Melvin David Jones	13 Nov 1961	Male	Moore	James Carson Jones	Rachel Pauline Upchurch
Rachel Vernell Jones	21 Mar 1960	Female	Moore	James David Jones Jr.	Rachel Pauline Upchurch
Rosa Sharon Jones	6 Dec 1958	Female	Moore	James Carson Jones	Rachael Pauline Upchurch
Stevenson Ollie Jones	5 Jun 1956	Male	Moore	James Carson Jones	Rachel Pauline Upchurch
Virginia Carolyn Jones	2 Feb 1964	Female	Moore	James Carson David Jones Jr.	Rachel Pauline Upchurch
Janice Lynn Preddy	8 Nov 1965	Female	Moore	Robert Joseph Preddy	Margaret Lou Upchurch
Penny Jo Brady	12 Oct 1965	Female	Moore	Billy Joe Brady	Dolores Upchurch
Stacy Lynn Brady	13 Sep 1977	Female	Moore	Billy Joe Brady	Dolores Upchurch
Wendy Karen Brady	2 Sep 1969	Female	Moore	Billy Joe Brady	Delores Upchurch
Rodney Curtis Williams	26 Jun 1975	Male	Moore	Curtis Norman Williams	Patricia Ann Upchurch
Shawn Ann Williams	8 Oct 1970	Female	Moore	Curtis Norman Williams	Patricia Ann Upchurch
Sonya Renee Williams	21 Apr 1969	Female	Moore	Curtis Norman Williams	Patricia Ann Upchurch
William Bradley Phillips	20 May 1972	Male	Moore	Larry Wayne Phillips	Martha Alice Upchurch
Randi Leah Thomas	15 Jan 1982	Female	Moore	Randy Louie Thomas	Karen Sue Upchurch
Christina Renee Godwin	15 Jun 1984	Female	Moore	Lindsey Charles Godwin	Susan Renee Upchurch
April Marie Harrelson	12 Sep 1982	Female	Moore	Jesse Edward Harrelson	Kimberly Lynn Upchurch
Connie Beth Harrelson	27 Jul 1985		Moore	Jesse Edward Harrelson	Kimberly Lynn Upchurch
Sarah Catherine Willis	17 Feb 1986		Moore	Clarence Wayne Willis	Jodi Ann Upchurch
Jeremiah Keith Comer	11 Jul 1986		Moore	Barnie Comer Jr.	Amy Yvette Upchurch
Shannon Ashley Sweeting	1 May 1991		Moore	Donald Eugene Sweeting	Lisa Sharon Upchurch
Donald Eugene Sweeting III,	26 Jul 1994		Moore	Donald E Sweeting II,	Lisa S Upchurch
John Dalton Lindley	11 Oct 1993		Moore	John Russell Lindley	Michelle D Upchurch
Luke Austin Moore	6 May 1995		Moore	Wesley H Moore	Tammy R Upchurch
Kandace Grace Needham	6 May 1997	Female	Moore	David Wayne Needham	Kristy Lynn Upchurch

START FATHER = UPCHURCH 1890 - 1919

Clara Agnes Upchurch	28 Jul 1892	Female	Moore	Wm Joseph Upchurch	Otilla Rosa Johnson
Frank Hampton Upchurch	2 Sep 1892	Male	Moore	Will H Upchurch	Emily Bell Carroll
Maude Hyacinth Upchurch	28 Feb 1896	Female	Moore	Thomas Benton Upchurch	Mary Ann Johnson
Wm Worth Upchurch	4 Jun 1898	Male	Moore	Wm Joseph Upchurch	Otilla Rosa Johnson
Mollie Margaret Upchurch	5 Oct 1908	Female	Moore	Charlie K Upchurch	Bessie C Brady
Jerry Winton Upchurch	23 Feb 1910	Male	Moore	Charlie Kelly Upchurch	Charity Bessie Brady
Carl Henry Upchurch	29 Jan 1913	Male	Moore	Charlie K Upchurch	Charity B Brady
Upchurch	9 May 1916	Female	Moore	Chas Kelly Upchurch	Bessie Brady
George Lee Upchurch	1 Apr 1917	Male	Moore	Lonnie Upchurch	Mattie Mcdonald
Upchurch	12 Jul 1917	Male	Moore	Geo Mc Upchurch	Lula H Wilson
Upchurch	28 Aug 1917	Female	Moore	Charles K Upchurch	C Bessie Brady
John Alton Upchurch	18 Oct 1918	Male	Moore	E Newland Upchurch	Ida Williams
Willie Jeminer Mc Neill Upchurch	18 Jan 1919	Male	Moore	Will Upchurch	Mary Mcneill
William Lynn Upchurch	15 Aug 1919	Male	Moore	Charlie Kelly Upchurch	Bessie Charity Brady
Mable Estelle Upchurch	21 Oct 1919	Female	Moore	E Neuland Upchurch	Ida E Williams

MARIE EULA U XID-22594 (4)

○ BOOK: THE UPCHURCH FAMILY OF HIGH FALLS, NC (MOORE CO, NC) - PG

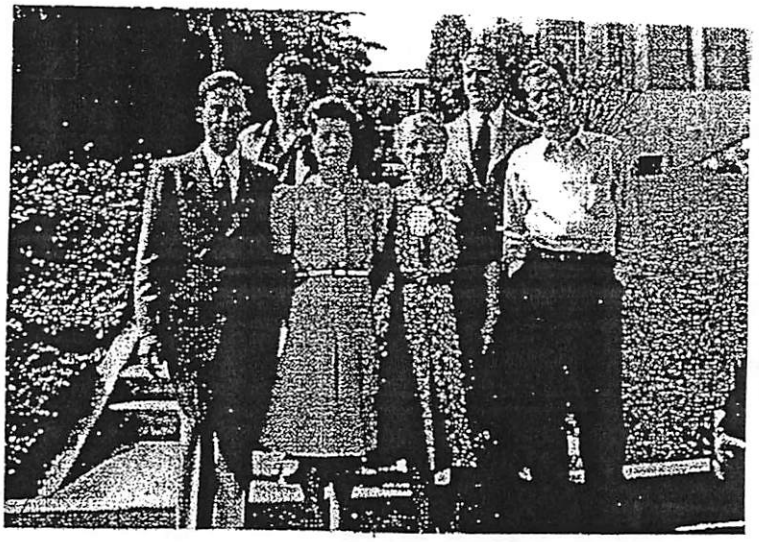

John, Hoyle, Marie, Bessie, Wint, and Carl Upchurch

PG 6 ↗

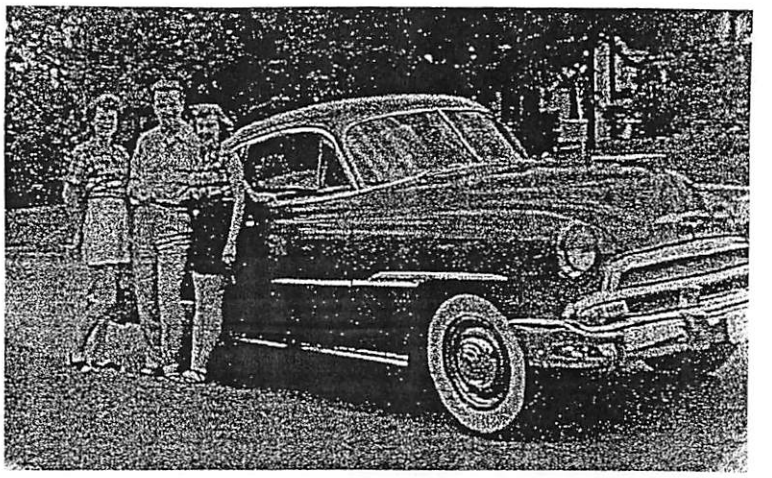

Marie Upchurch Anthony with brother Charles Kelly Upchurch Jr. and his wife Lola Davis Upchurch

PG 5 ↗

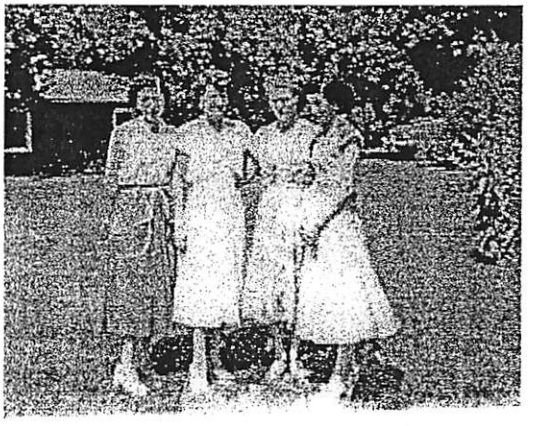

Upchurch Sisters: Elsie (Perk), Marie, Elma, and Mollie

PG 5 ↗

Robert Hilton and Marie Upchurch Anthony with daughter Bobbie

PG 5 ↗

Irene and Carl Upchurch, Marie and Robert Anthony, Mollie and Ed Butler, Wint Upchurch

PG 4 ↗

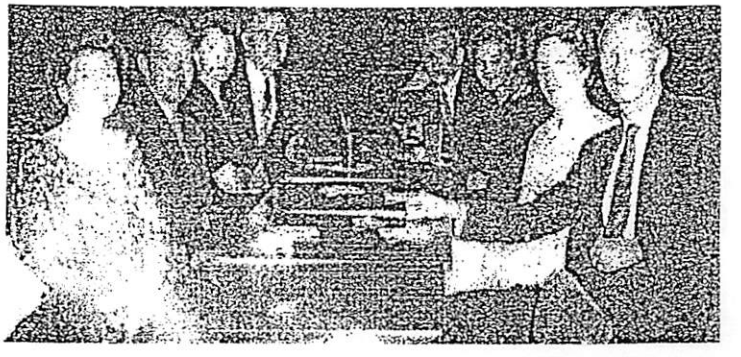

Marie and Bob Anthony, Lucille and Clint Upchurch, Wint and Edith Upchurch, Irene and Carl Upchurch

PG 4 ↗

MARIE GIFFORD

MARIE GIFFFORD U

(1) See Ltr 19 JAN 1987 John Kerr U to RPU

" Dear Phil,

A short note to tell you about a reference to Marie Gifford U of Huntingdonshire Eng. 1880-1900 in ~~the~~ MAR/APR 1986 Genealogical Helper. It's on page 78 Column C.

Thought you may be able to get the information and publish it in the Bulletin

Sincerely
Cousin John "

MARIE LOUISE
XID 13355

MARIE LOUISE U   XID - 13355

① see Notes of RPU call 16 MAY 1982 to Carmen NMNU
Marie U is dau of Henry J. U b 7 JAN 1893 (TX)
of the famec U IV / Barnwell U subdan.
— Marie U line

② See Obit of Elsie Marie Huber who d 13 JUL 1968 in Houston, TX.
Elsie Marie Huber was widow of Henry Jacob U.
She was survived by a dau Mrs Marie Hall (nee Marie U↑) of Houston, TX

③ see Std 25 FEB 1992 Betty Margaret Hall to RPU
Marie Louise U↑ b 15 SEP 1917 (Bedias, TX)
md 22 FEB 1936 (Bedias, TX) Eldred Arthur Hall
b 29 MAY 1913 (Bedias, TX) d 16 MAR 1981 (Houston, TX)
Four children.

④ Obit of MLU↑ in Std 23 JUN 2001 Katie Laura Nobles to RPU

13355 HALL

MARIE LOUISE UPCHURCH HALL, 83, passed away, June 21, 2001 in Houston, Tx. Born September 15, 1917 to Elsie Marie Hubler and Henry Jacob Upchurch in Bedias, Tx. Preceded in death by her husband of 45 years, Eldred A. "Duck" Hall. Survived by children, Arthur Duane Hall and wife Geraldine of Caldwell, Tx. Melba Ann Hargrave and husband Ben of Quitman, Tx., Betty Margaret Battles and husband Richard of Houston, Tx and Raymond Leo Hall of Houston, Tx; grandchildren, Marie Annette Clanton and husband Craig of Dike, Tx., Duane Eldred Hall of Houston, Tx, Tracy Ann Acker and husband Kelly of Whitehouse, Tx, Richard Andrew Battles and wife Bonny, Sherri Ann Hall Diaz and husband Joe, James Alan Battles and wife Deana, all of Houston, Tx; Cindy Battles McCasland and husband Marlin of Mart, Tx; great-grandchildren, Joshua & Stephanie Clanton, Kassidy, Kolby, Keely, and Kellsy Acker, Emily, Sarah and Abbey Battles, Anthony Battles and Aaron Dodgen. Also survived by brother, Charles Upchurch and wife Louise of Hawkins, Tx, sister Dorothea Phillips and husband Walton of Magnolia and by numerous nieces and nephews. The family will receive friends 5pm - 8pm, Saturday, June 23, 2001, at Earthman Southwest Chapel, 12555 S. Kirkwood, Stafford, TX. Funeral Service: 3:00pm Sunday, June 24, 2001, at Shiloh Baptist Church on FM1696, in Pankey, Texas, with Brother Gerald Brown, officiating. Interment: Pankey Cemetery, Pankey, Texas. Pallbearers will be Richy Battles, Joe Diaz, Duane Hall, Marlin McCasland, James Battles, Ben Hargrave and Donald Powers.

EARTHMAN
www.earthmanfunerals.com
Southwest 281-240-3300

MARIE LOUISE II

TEXAS BIRTH INDEX - PER C. J. PETERSON, JR 18 JUL 2005
1903 - 1997

Name	Birth Date	Gender	Birth County	Father's Name	Mother's Name
Melba Ann Hall	12 Oct 1942	Female	Grimes	Eldred Arthur Hall	Marie Louise Upchurch
Raymond Leo Hall	17 Nov 1944	Male	Harris	Eldred Arthur Hall	Marie Louise Upchurch

MMARIE NMN
XID 29755

MARIE NMN U PG1 XID-29755 (1)

(1) See Ltr 9 MAR 1992 Melva Davis U to RPU

I. George U - Head of Class
A. Shadrach U
1. Moses U
a. Silas Melvin U [AKA Melvin Silas U]
i. Ethel Lee U b 11 DEC 1876 d 20 JUL 1877
ii. James C. U b 26 JUL 1878 d 8 JAN 1902
iii. Bratcher Cullen U [AKA Cullen B. U] b 15 AUG 1881 d 3 JUL 1978
iv. Sam Coleman U. d ca 1860 (CO) Bur Denver CO. Homesteaded & lived most of adult life in Durango, CO. Has dau Myrea U ↑ living in Monticello, KY
v. Melvin Columbus U b 29 MAY 1888 d 2 FEB 1959 (Bur-Bethesda Cem., Monticello, KY) Never Married
vi. William Abile U b 20 OCT 1889 d 1989 (Bur-Bethesda Cem., Monticello, KY) Never Married.

(2) See Ltr 22 JUN 1992 Melva Davis U to RPU
correct name is Marie U ↑ (not Myrena U).
She was b in Monticello, KY and md an Upchurch and has issue but details are not available.
Samuel Coleman U was forced to marry Sudie Dass* by her father. They md in Monticello, KY but Sam left for Durango, CO the week of the marriage and he and Sudie divorced. He never married again. He claimed his dau Marie.

* [ERROR - should be Sudie Alexander - RPU]

MARIE NMN U PG2 XID-29755 (2)

(3) see Ltr 18 AUG 1992 Melva Davis U to RPU

Marie U↑ md Roscoe U → [Error - should be Otto U - RPU]

(4) see Ltr 27 FEB 1993 Melva Davis U to RPU

Samuel Coleman U and Sudie Alexander were forced into a shotgun wedding by Sudie's father ca DEC 1908 (Monticello, KY). Myrie NMN U↑ was born of this union. However the couple divorced and Samuel left for CO for good. He paid Pierce Dow to marry Sudie and sent money for Pierce to care for Myrie↑. Sudie arranged for Myrie to be known as Myrie Alexander. b 1 MAR 1909 d 28 MAY 1963 md Otto U, son of Marcus U of the George U / Lydia U subclan - Joseph Dishman line. Sudie did not tell Myrie↑ of the forced marriage. Myrie and Otto had three daughters

(5) see "Cemeteries Wayne Co, KY" Pg 148 section 6 Elk Spring Cemetery, Monticello, Wayne Co, KY

Upchurch < Marie↑ 1 MAR 1909 - 28 MAY 1963
Otto 11 FEB 1908 - ——

(6) see Ltr 20 OCT 1993 Melva Davis U to RPU

correct spelling = Marie U↑ (not MYRIE). She and Husband Otto U are bur Elk Spring Cem, Monticello, KY. Otto U also md LAURA FOSTER. For Otto & Marie three children are listed along with four grandchildren.

MARIE NMN U XII-29755 (3)

ITEM IN LTR 3 AUG 1999 NORMA SUE ROGERS TO RPU - PG: 31. FROM THE WAYNE COUNTY, KY OUTLOOK MONTICELLO, KY DATE: 6 JUN 1963

UPCHURCH

Mrs. Marie Upchurch, age 54, passed away on Tuesday, May 28th in the Monticello Clinic Hospital.

She is survived by her husband, Otto Upchurch; three daughters, Glenda of Monticello; Mrs. Joe English of Bowling Green; Mrs. Charles Vitatoe of Monticello. Three grandchilren, Steve, Douglas and Karen. One half-sister, Mrs. Dave Johnson of Ohio, and four half-brothers, Elzo, Nelson and Ray Doss of Ohio, and Herbert Doss of Pennsylvania.

Funeral services were conducted on Thursday, May 30th at 2:00 p.m. at the First Methodist Church with Rev. O. Price Taylor officiating.

Burial was in the Elk Spring Cemetery with the Hickey Funeral Home in charge of arrangements.

Marie T. Upchurch

North Carolina Marriages, 1759-1979	birth: 1894 marriage: 23 May 1912	Swift Creek, Wake, North Carolina	spouse:	James T. Mckelney

[MCKELVEY]

MARIE T U

Marie T. Upchurch

North Carolina Marriages, 1759-1979	birth: 1895		
	marriage: 20 Feb 1918	Raleigh, Wake, North Carolina	spouse: Odis R. Weaver

MARIE THAYER
XID 1096

MARIE THAYER U PEL XID-1096 (1)

(1) See will of William Clinton U, II (XID-734) in which he names his sister Marie U. Marie md a ___ Meaner and had 3 dau - Violet, Minkle, & Marie.

(2) See Register of Deeds Records - Raleigh, NC.
A. 10 OCT 1919 - White & Child Wilthle (Minkle)
Francis Meaner born. F. = Odis (Otis) R.
Meaner, M = Marie Hayes U. - Physician
James R. Rogers - 317 E. Peace St.

(3) See 1880 Census - Wake Co NC - Raleigh Tsp.
House 125, Family 148 - Bloodworth St.
John U - W, M, 21 - md, Profession listed but not readable
B in NC as was M & F.
wife = Eldora K. U W, F, 19.
* Dau = Meta E U W F 7/12 yrs old [META ELEANOR U]
Servants - Emily Kendall - B, F - 20 cook
Sarah Perry - B, F - 16 servant

*[Note: In 25 FEB 1980 phone call Marie Hayes U told me she was 85 hence b ca 1895 hence could not be the Meta E. referred to in 1880 census. Best guess now Meta E. = Leta U - RPU]

(4) Info by Phone from Everstine Ray Upchurch 24 FEB 1980
The address of Mrs Richard Meaner [MARIE HAYES (THAYES?) U]
320 Buck Jones Rd
Raleigh, NC 27606 Phone 851-3893
Marie is "out" with Eldora. Marie has arthritis
Ruby is dead

Address confirmed in ltr 12 JUN 1986 Cleora Maxine Beard to RPU

(5) See Notes of RPH 15OCT1980 Visit to Annie Laurie Dickerson
Marie was b 29JUL1894. Her mother's entry in
the bible appear to read Marie THAYES U not
Marie Hayes U.. Annie has a 20MAR1955 letter
from Marie giving details about Wright Albert U Sr.

(6) See Ephesus Baptist Church Cem Records
(Between Cary & Raleigh, NC)

WEAVER – "B" Stone
· Marie U b 29 JUL 1894 d ___ (Not known as of March 1985)
O. Richard b 10 SEP 1889 d 7 DEC 1967

(7) See Notes of RPH Sojourn FEB/MAR 1985 to NC
On Ephesus Bapt Church Directory for 1967 listed as
members are M/M O. R. Weaver – [MRS: Marie Hayes U]
320 Bock Tower Rd
Raleigh, NC 27606
834-4891

(8) On RPH Visit 17JUL1985 to Mary Teresa Saya pictures of the
family of Wright Albert U were collected including
pictures of his sister Marie Hayes U as follows:

a. Photo File 85-18-B. Marie Hayes U
b. " " 85-17-C " " " AUG1960
c. " " 85-13-A " " " 1956 (HUS = 85-13-B)

Also photos of Marie's daughters are included.
d. Photo File 85-5-C Marie Hayes U at wedding
of Dale Marie

(9) See Ltr 21APR1986 Cleora Maxine Beard to RPH
Marie Thayer U md 1st – James T. McKelvey (deceased)
md 2nd – O. Richard Weaver
Marie lists her own name as MARIE THAYER U
b 29 JUL 1894.

(10) See Ltr 17JAN1987 Cleora Maxine Beard to RPU
Marie Thayer U of Raleigh, NC.

(11) See Ltr 25JUN1988 Cleora Maxine Beard to RPU
MTU died early this week. Her youngest daughter, Marie, called my sister Margie in Jacksonville, FL on 22JUN88 (WED) and founded the news
[Note: Cleora contributed $20 to the UKF as a memorial to her Aunt Marie - RPU]

(12) Recd in Ltr 22SEP1988 Emeline Ray U to RPU
FROM: News & Observer WED 22JUN1988 Raleigh, NC

Wed. June 22, 1988

MARIE U. WEAVER

Mrs. Marie Upchurch Weaver, 93, of 320 Buck Jones Road, died Monday. Funeral 2 p.m. Friday, Ephesus Baptist Church. Burial, church cemetery.

Surviving: daughters, Mrs. Violet Williams of Indianapolis, Mrs. Winkie Swing of Phoenix, Ariz., Mrs. Marie Fleisher of New Britain, Conn.; five grandchildren; six great-grandchildren.

Family at Mitchell Funeral Home, 7-8:30 p.m. Thursday; other times at the home.

Memorial contributions may be made to Ephesus Baptist Church, 1000 E. Chatham St., Cary 27511.

(13) From Ltr 14OCT1988 Cleora Maxine Beard to RPU

6-23-88

MARIE U. WEAVER

Funeral for Mrs. Marie Upchurch Weaver, 93, of 320 Buck Jones Road, who died Monday, 2 p.m. Friday, Ephesus Baptist Church. Burial, church cemetery.

Family at Mitchell Funeral Home, 7-8:30 p.m. today; other times at the home.

Memorial contributions may be made to Ephesus Baptist Church, 1000 E. Chatham St., Cary 27511.

(13) – CONTINUED

ON BACK: Marie Upchurch Weaver JUN 1986

IN MEMORY OF
MRS. MARIE UPCHURCH WEAVER

Born July 29, 1894
Died June 20, 1988
at age 93

SERVICES
2:00 P.M. Friday
June 24, 1988
Ephesus Baptist Church

OFFICIATING
Rev. Leslie H. Giles

INTERMENT
Ephesus Church Cemetery

SURVIVING
Daughters:
Mrs. Violet Williams
Mrs. Winkle Swing
Mrs. Marie Fleisher
Grandchildren:
Five
Great Grandchildren:
Six

CROSSING THE BAR

Sunset and evening star,
And one clear call for me!
And may there be no moaning of the bar,
When I put out to sea.

But such a tide as moving seems asleep,
Too full for sound and foam,
When that which drew from out the
boundless deep
Turns again home.

Twilight and evening bell,
And after that the dark!
And may there be no sadness of farewell,
When I embark;

For tho' from out our bourne of Time
and Place
The flood may bear me far
I hope to see my Pilot face to face,
When I have crossed the bar.

—Alfred Tennyson

MARIE THAYER U PAGE 4 XID- 1096

(4)

(13) - CONTINUED

ON BACK: Marie Upchurch Weaver JUN 1986

CROSSING THE BAR

Sunset and evening star,
And one clear call for me!
And may there be no moaning of the bar,
When I put out to sea.

But such a tide as moving seems asleep,
Too full for sound and foam,
When that which drew from out the
boundless deep
Turns again home.

Twilight and evening bell,
And after that the dark!
And may there be no sadness of farewell,
When I embark;

For tho' from out our bourne of Time
and Place
The flood may bear me far
I hope to see my Pilot face to face,
When I have crossed the bar.

—Alfred Tennyson

IN MEMORY OF
MRS. MARIE UPCHURCH WEAVER

Born July 29, 1894
Died June 20, 1988
at age 93

SERVICES
2:00 P.M. Friday
June 24, 1988
Ephesus Baptist Church

OFFICIATING
Rev. Leslie H. Giles

INTERMENT
Ephesus Church Cemetery

SURVIVING
Daughters:
Mrs. Violet Williams
Mrs. Winkle Swing
Mrs. Marie Fleisher
Grandchildren:
Five
Great Grandchildren:
Six

This is to certify that this is a true and accurate copy of the record of death on file in this office. MARIE THAYER U PG 5/ XID-1096

(14) From Ltr 22AUG1990 Clerk - Maxine Beard to RPH (5)

Leah Devlin DDS, MPH

Leah Devlin, DDS,MPH
Local Registrar

NORTH CAROLINA DEPARTMENT OF HUMAN RESOURCES
DIVISION OF HEALTH SERVICES — VITAL RECORDS BRANCH

CERTIFICATE OF DEATH

Registration District No. 092 95 Local No. _____

DECEDENT

1. DECEDENT'S NAME (First, Middle, Last): MARIE UPCHURCH WEAVER
2. SEX: female
3. DATE OF DEATH (Month, Day, Year): June 20, 1988
4. SOCIAL SECURITY NUMBER: 246-78-8477
5. AGE — Last Birthday (Years): 93
5b. UNDER 1 YEAR — Months / Days:
5c. UNDER 1 DAY — Hours / Minutes:
6. DATE OF BIRTH (Month, Day, Year): July 29,1894
7. BIRTHPLACE (City and State or Foreign Country): Raleigh, N.C.
8. WAS DECEDENT EVER IN U.S. ARMED FORCES (Yes or No): no
9a. PLACE OF DEATH (Check only one; see instructions on other side): HOSPITAL: ☐ Inpatient ☐ ER/Outpatient ☐ DOA OTHER: ☐ Nursing Home ☒ Residence ☐ Other (Specify)
9b. FACILITY NAME (If not institution, give street and number): 320 Buck Jones Rd.
9c. CITY, TOWN, OR LOCATION OF DEATH: Raleigh, N.C.
9d. INSIDE CITY LIMITS? (Yes or No): yes
9e. COUNTY OF DEATH: Wake
10. MARITAL STATUS—Married, Never Married, Widowed, Divorced (Specify): Widowed
11. SURVIVING SPOUSE (If wife, give maiden name): n/a
12a. DECEDENT'S USUAL OCCUPATION (Give kind of work done during most of working life. Do not use retired.): homemaker
12b. KIND OF BUSINESS/INDUSTRY: own home
13a. RESIDENCE — STATE: N.C.
13b. COUNTY: Wake
13c. CITY, TOWN, OR LOCATION: Raleigh,
13d. STREET AND NUMBER: 320 Buck Jones Rd.
13e. INSIDE CITY LIMITS (Yes or No): yes
13f. ZIP CODE: 27606
14. Was Decedent of Hispanic Origin? (Specify Yes or No—If yes, specify Cuban, Mexican, Puerto Rican, etc.) ☐ Yes ☒ No (Specify)
15. RACE — American Indian, Black, White, etc. (Specify): white
16. DECEDENT'S EDUCATION (Specify only highest grade completed) Elementary/Secondary (0-12) College (13 - 17+): 10 years

PARENTS

17. FATHER'S NAME (First, Middle, Last): John Upchurch
18. MOTHER'S NAME (First, Middle, Maiden Surname): Dora Wright

INFORMANT

19a. INFORMANT'S NAME (Type/Print): Marie W. Fleisher
19b. MAILING ADDRESS (Street and Number or Rural Route Number, City or Town, State, Zip Code): 72 West End Ave.,New Britain, Conn. 06052

CAUSE OF DEATH

PART I. Enter the diseases, injuries, or complications that caused the death. Do not enter the mode of dying, such as cardiac or respiratory arrest, shock or heart failure. List only one cause on each line.

		Approximate Interval Between Onset and Death
IMMEDIATE CAUSE (Final disease or condition resulting in death) →	a. ASCVD	
Sequentially list conditions if any, leading to immediate cause. Enter UNDERLYING CAUSE (Disease or injury that initiated events resulting in death) LAST.	DUE TO (OR AS A CONSEQUENCE OF): b.	
	DUE TO (OR AS A CONSEQUENCE OF): c.	
20a.	DUE TO (OR AS A CONSEQUENCE OF): d.	

PART II. Other significant conditions contributing to death but not resulting in the underlying cause given in Part I.

20b. HBP

21a. AUTOPSY? (Yes or No): No
21b. If yes, were findings considered in determining cause of death? N/A
21c. Was case referred to Medical Examiner? (Yes or No) No
22. TIME OF DEATH: Est 07:00 M.

NOTICE: STATE LAW REQUIRES THAT ALL DEATHS DUE TO TRAUMA, ACCIDENT, HOMICIDE, SUICIDE, OR UNDER SUSPICIOUS, UNUSUAL, OR UNNATURAL CIRCUMSTANCES BE REPORTED TO, AND CERTIFIED BY A MEDICAL EXAMINER ON A MEDICAL EXAMINER'S CERTIFICATE OF DEATH. ANY DEATHS FALLING INTO THESE CATEGORIES IS WITHIN THE MEDICAL EXAMINER'S JURISDICTION REGARDLESS OF THE LENGTH OF SURVIVAL FOLLOWING THE UNDERLYING INJURY.

CERTIFIER

23a. SIGNATURE AND TITLE OF CERTIFIER: Fred C. Oliver, M.D.
23b. DATE SIGNED (Month, Day, Year): 6-21-88
24. NAME AND ADDRESS OF PERSON WHO COMPLETED CAUSE OF DEATH (ITEM 20) (Type or Print): Dr. Fred Oliver, 103 Baines Ct. Cary, N.C. 27511

DISPOSITION

25a. METHOD OF DISPOSITION: ☒ Burial ☐ Cremation ☐ Removal ☐ Donation ☐ Other
25b. PLACE OF DISPOSITION (Name of cemetery, crematory, or other place): Ephesus Bapt. Church Cem
25c. LOCATION — City or Town, State, Zip Code: Cary, N.C.
26a. NAME AND ADDRESS OF FUNERAL HOME: Mitchell Funeral Home Raleigh, N.C.
26b. SIGNATURE OF FUNERAL DIRECTOR: [signature]
26c. LICENSE NUMBER: 1412
27. REGISTRAR'S SIGNATURE: Leah Devlin DDS, MPH
28. DATE FILED (Month, Day, Year): JUN 21 1988
26d. SIGNATURE OF EMBALMER: [signature]
26e. LICENSE NUMBER: 1496

DHS 1672
(Revised 1/88)
VITAL RECORDS

(15) MARIE THAYER U PG 6 XID-1096

34 (6)

(XID-1096 - dau of John William U, gd of William Clinton U) - Phone Connesation

MONDAY 25 FEB 1980 M = Marie

M lived in day time with → Lawyer

Aunt Florence

& Uncle Logan (sometimes) Knew them well

She barely remembers William Clinton - she sat on his knee on front poarch & watched parade

W. C. home Across from Capital Square

On Wilmington St.

Marie - She was a member of 1st Baptist Church

Marie Has 3 dau

M Taught at Spheser 30 yrs.

→ Two are con

Has 5 gc now.

Papa Kept up

Aunt Genny Poole lived on Hillsboro St

→ ran a shoe store

There were 10 in her Family of Marie.

She has 1 sister living.

Eleanor Kendall Wright → F Isaac Lo Wright → Thomasville NC near Lexington

→ M - → Pop of Latin Taught at Trinity College

Mother of M

Grad Thomasville Female Academy

→ md when 19 right after graduating

Genny Poole was attending same school

TFA + her brother John came for visit + met EKW

John bought 100 acres from Bailey Jefferson U

North Broadworth St - E.K.W owned

a house. John thought boys should be raised in county

Ruby John Marie boys at Farm

→ pupil of Anna Green [NEE ANNA YATES]

Marie was at wedding of Anna Yates

Married at home of Forrest Yates Place

south of - Bond

(15) - CONTINUED MARIE THAYER W PE? XID-1096

35 (1)

25 FEB 1980

One of her brothers worked at Dairy (Charlie W)

M went to Hign School on Morgan ~~Street~~.

Majored in Music

Have a dau in Phoenix – Winkle. Frances md James Grady – were in Foundry Bus with English in Raleigh

she with MV Dept – goes to ASU – working on MS in Mgt 3rd year.

(Hus dead) went to Phoenix for Asthma. → Motor Vehicle

→ son at NAU

All dau doing well.

(1) at New Britain CT. – Marie md E.L Fleisher – 1 dau 2 son

(2) Indianapolis – A dau – Violet William → VIOLET WEAVER

2 children.

→ (1) Winkle Sue William md Nameth

→ [HENCE FATHER = IVAN F. WILLIAMS, SR

(2) Ivan F. Williams Jr md an English Girl

now in Korea – AF career.

Willie Christian W II spent every ~~Sunday~~ with Marie

Charlie her brother

↓

Charlie Jr. son.

M & F moved to Thomasville

Papa worked there on a Farm

GP Wright died on a lumber wagon

After he died M & F → John E.K.W. moved back to Raleigh ~~to house on North Bloomsworth~~.

Frank Stronach Place – a beautiful home

Marie Now 85

Sister (Richmond) 88 – has blind & has cancer – lives with dau...

(15) - CONTINUED

MARIE THAYER U PG8 XID 1096

2-5 FEB 1980

36 (8)

10 Birdie died 10 days of age
5 B
5 Girls → SEE NEXT PAGE

John
Willie - NM
Charlie
Henry
Wright and Carrie -
→ Killed in NO LA
& lwr there
→ Had 3 children { 1 lwr in in Honolulu HI was a Navy Mass commander of a ship
2
3
→ one day lives in Raleigh
→ Willie went to NO to see them } △
→ and Delia Pearce from Franklin (co?)
1 Emily
2 Loreen - retired nurse
3 Margaret
→ died young pneumonia Pet Hospital
and Annie Silvia (wonderful pensioner) from Wilmington
1 Jim
2 Charles - died of cancer last year
→ Lived in Prof Yeater house Dr ← 3. John
died cancer 3 Hyrs ago ← 4. Ann
→ went to live with gp in Wilmington NC
→ John U
in Annie Lavrie Dixon
→ moved to Phoenix for health
were in Lavringling before Phoenix
Still in Phoenix candy & tobacco
1 Patsy and Dr Carl Hoelle
2 Billie June and
→ Live in Phoenix
→ 1 son
→ 1 son

(15) - CONTINUED

△+△ Ruby / nurse md 1. △ George Whittaker separated
2 Jack —

△ △1 Eldora
△ md Berry Bagwell
△ △2. Lillian ~~[illegible]~~ lives Richmond VA

△ △3. Ruth " "

△ △4. Colleen.

[Notes afterward: Ray Arnold had called M on Sunday night to brief her on my interests. Ray
△ said M reported that my father Jeff U was a handsome man and that he dressed very nicely. M did not know Jeff's wife. Ray reports that M is not getting along well with some of her other relatives.

In my phone conversation M kept saying that she was ill and that her doctor insisted that she stay quiet. M kept asking me why I was interested in family history. Said she was not interested in the least. Said that it upset her to think about her near departed and she did not want to dwell on it. However, it was obvious that she was proud of her mother's side of the family. She made some disparaging remarks about the Upchurch side. Said that house Papa built in country was not as fine as the Wright house in town where they lived. She never said anything especially bad about her "papa" as she called him. But since he was a well known reprobate who drank heavily she undoubtedly resents the U side. I agreed
△ to send her info. They called B.J.U. "Uncle Upchurch" although she said he was 4-5th cousin (actually
[illegible]

(15) - CONTINUED MARIE THAYER U · PEG XID-1096 (10)

The 5 Girls

25 FEB 1980

??? [I don't know who these 3 are -RPU]

one girl retarded maybe dau of J. J. U & Belle

△ 1. Birdie

□ 2. Marie

△ 3. Ruby

△ 4. Leta (oldest) / m Bracie Beard Gainesville FL → went to Jacksonville FL for a lumber co J. J. U

△+△ 5. Eva — she lives with oldest dau Eldora — md Pollard Jones from Ry Mt → d heart problem

had 3 d

1 Eldora — △

2 Lois — △

3 Edna — △

4 Pollard Jr — △

Birdie — b Ramhala died 10 days old

→ WILLIAM CLINTON U II

Willie spent 2 yrs in FL - came back because of Health - Malaria & got much better after return to NC

→ worked with J. J. U

→ talked about FL lis a lot

Hunter Daniels = man in business with Willie in D & U Mkt

Willie knew Frank & Belle

→ Children 3♀ 1 (

1 Mable md ——— 2 children 1♀ Jackie 2 ♂ ?

2 Margie md William Masters

3 Cleo md ① ② Folger no issue — still living FL

4. Robert Beard Ed of Gainesville Times

(16) See Biofile of John William U, Sr - Entry 11 AUG 1994 (11)

7. Marie Thayer was born on 29 July 1894. She lived all her life in RaLeigh. She was married twice, first to James McKelvey and second to Otis Richard (Dick) Weaver. Marie had four children, 3 daughters. 1. Violet who marred Ivan T. Williams, 2. Winkle Frances who married James Grady, Marie Thayer (she was called Sister) was born 8 November 1921 married Elza Fleisher and one son, Otis Richard, Jr. All the children were born in Raleigh. The Weaver family lived on a farm called Wesrview. There was a big tree in the front yard. It was under the tree that the family reunoins were held. Dick was proud of his Brunswick Stew. He made this stew in a big, black, iron wash pot. He would kill an animal from the farm. This would be the basis for the stew. Then he would put in everything but the kitchen sink and fun was had by all. Dick died on 7 December 1967. Marie was a strong willed woman and very outspoken. During the last few years of her life she was in a wheelchair and still living alone on the farm. Marie died on 20 July 1988 at the age of 85. The cause of death was Artertosclerosis-cardio- vascukar disease. (ASCVD) Marie and Dick are buried in the Ephesus Baptist Church cemetery in Cary, North Carolina, (Wake County) THey share a head stone. Word has been recieved the Voilet is living in Phoenix, Arizona. On this date she in New Jersey taking care of Winkle who is very ill.

(17) From Biofile of Winkle Frances Weaver - Entry 15 MAY 2010 Pg (6)

[WRONG ^ RYU]

Marie Thayer U - Weaver (7-29-1894 - 6/25/1988

married Otis Richard Weaver (9-10-1889 - Dec 7, 1969)

They lived @ 702 Boylan Drive, Raleigh + later bought

Roseland Farm @ 320 Buck Jones Rd. " + died there.

Marie was one of first telegraph operators for Western Union in Raleigh

MARIE V. WEAVER (12)

EPHESUS BAPT. CH. CEM. WAKE CO, NC -
FAMILY OF WEAVER

292 **Weaver, Marie V.,** b. 29 Jul 1894, d. 20 Jun 1988
293 **Weaver, O. Richard,** b. 10 Sep 1889, d. 1 Dec 1967

MARIE THERESE U

XID- 20388

(1) Marie Therese U↑. b 10 MAY 1925 md William Lofts.
Marie is dau of LeRoy U & gd of Ellis U of
Dtto John U, III/ Samuel U Sudbury (24, Pg 213)