

○ KY UPCHURCH BIRTHS-DOWNLOAD IN LTR 20 JAN 2001  
CHARLES JOHN PETERSON, JR TO RPU PG 18

Certif	Child's name		MO	DY	YR	County	Mother		Regist	Regist	Text	Text	Text33	Tex
43750	UPCHURCH	RICHARD	H	7	6	1947	FRNKL	ATHEBERRY	ELIZABETH			88	1947	9
54387	UPCHURCH	RICHARD	K	7	20	1942	LTCHR	GALLOWAY	MILDRED			109	1943	9
54743	UPCHURCH	RITA	ANN	9	28	1963	WAYNE	BELL	GLENNA	1963	10	110	1963	2 25
11475	UPCHURCH	ROBERT	L	2	10	1945	WAYNE	CHRISWELL	ALENE			23	1945	9
12710	UPCHURCH	ROBERT	L	3	13	1960	MADSN	TIPTON	ROBERTA			26	1960	9
20543	UPCHURCH	ROBERT	LANDEN	5	24	1963	FRNKL	GILPIN	KAREN	1963	6	42 W	1963	1 3
22309	UPCHURCH	ROBERT	H	4	3	1924	TAYLR	HUBBARD	BESSIE			45	1924	9
34864	UPCHURCH	ROBERT	BLAKELY	7	21	1977	PLSKI	FOLEY	SARA	1977	8	70 B	1977	1 10
60666	UPCHURCH	ROBERT	T	10	28	1956	HART	WILLIAMS	BEULAH			122	1956	9
73329	UPCHURCH	ROBERT	G	10	15	1950	WAYNE	ROYSDEN	BESSIE			147	1950	9
8409	UPCHURCH	ROBIN	RACHELLE	2	22	1970	FYTE	SORRELL	BRENDA	1970	3	17 J	1970	2 16
29727	UPCHURCH	ROGER	D	5	16	1947	CLNTN	STEWART	LYDIA			60	1947	9
58140	UPCHURCH	ROGER	W	9	21	1948	WAYNE	WATSON	SEVELLA			117	1948	9
91976	UPCHURCH	ROGER	D	5	28	1951	WAYNE	PARMLEY	LANNIE			194	1969	9
22201	UPCHURCH	RONALD	W	5	7	1949	GRVES	DOBBS	DOROTHY			45	1949	9
77797	UPCHURCH	RONALD	L	11	26	1947	CLNTN	KREIDER	ALMA			156	1947	9
90783	UPCHURCH	RONALD		11	8	1945	ADAIR	BREWINGTON	OLIVIA			186	1963	9
45486	UPCHURCH	RONDA	ANN	11	20	1974	PLSKI	COFFEY	JANET	1974	12	91 L	1974	2 4
58349	UPCHURCH	RONNIE	G	5	16	1955	WAYNE	PARMLEY	LONIE			117	1955	9
31784	UPCHURCH	ROOSEVELT	F	12	27	1925	MCCRY	BRYANT	MOSSIE			64	1943	9
49634	UPCHURCH	ROSCOE		5	20	1953	WAYNE	CRISWELL	MONTIE			100	1953	9
32921	UPCHURCH	ROY	A	6	22	1950	CLNTN	NEAL	EVELYN			66	1950	9
49251	UPCHURCH	ROY	F	8	25	1922	CLNTN	CHURCH	EULASTY			99	1922	9
37571	UPCHURCH	RUBY	JO	7	27	1965	PLSKI	SWEET	SAVANNAH	1965	8	76 M	1965	2 10
16199	UPCHURCH	RUSSELL	DANIEL	4	13	1992	WHTLY	HALL	PENNIE	1992	4	33 L	1992	1 27
26620	UPCHURCH	RUSSELL	D	6	11	1950	CLNTN	PERDUE	RUTH			54	1950	9
32371	UPCHURCH	RUSSELL	H	6	16	1922	CLNTN	GUFFEY	VERLIE			65	1922	9
39791	UPCHURCH	RUSSELL	ALEXANDER	9	7	1978	MCCRY	MARIE	ALICE	1978	10	80	1978	1 13
42755	UPCHURCH	RUSSELL	LEE	6	20	1962	WAYNE	BRIDGEMAN	BARBARA	1962	8	86	1962	1 14
60340	UPCHURCH	RUSSELL	ALLEN	12	20	1970	PLSKI	RICHARDSON	JETTA	1971	1	121 C	1970	1 6
22848	UPCHURCH	RUTH		5	4	1927	CLNTN	BURRIS	ELVA			46	1927	9
25756	UPCHURCH	RUTH	A	4	16	1954	WAYNE	CHRISWELL	ALENE			52	1954	9
74707	UPCHURCH	RUTH	A	10	19	1943	CLNTN	CONNER	ELLEN			150	1943	9
57074	UPCHURCH	RUTHA	W	11	13	1924	ANDSN	HAYS	ETHEL			115	1924	9
55680	UPCHURCH	SABRA	LYNN	10	14	1962	WAYNE	DOSS	CHARLOTTE	1962	10	112	1962	2 16
64258	UPCHURCH	SAM		12	28	1926	WAYNE	ROYSDEN	BESSIE			129	1926	9

○ From Book: John Ramsey - Wayne Co, KY

I. Hiram Alvin U of the George U / Shadrach U  
Subdan - Hiram U Line

A. Cleo U

1. Ralph Eugene U b 16 JUL 1937 md 26 MAY 1960 )  
Marian Louise Mierz b 7 MAR 1942

a. Libby Louise U b 12 SEP 1965

(Treas)  
b. Teresa Jean U b 19 OCT 1969

2. Harold Glen U b 2 JUN 1940 md 18 SEP 1965

Amita Adkins b 10 NOV 1943

a. Rhonda Jo U b 11 SEP 1966

b. David Glenn U b 11 AUG 1970

3. Gerald Lynn U b 16 AUG 1941 md Charlotte Doss  
b 9 JUL 1940

a. Sabra Lynn U b 14 OCT 1962

b. Davis Wayne U b 21 JAN 1967

4. Donald Gale U b 15 SEP 1943 md 30 MAR 1964

Carolyn Elaine Mervis b 19 JUN 1946

a. Sandi Gale U b 5 NOV 1964

b. Tracy Cleo U b 24 AUG 1966

SABRE JANE

SABRE JANE U

○ TX Butler

UPCHURCH	SABRE	JANE		9-18-1961	f	ECTOR
----------	-------	------	--	-----------	---	-------

SABRE JANE U

○ TEXAS BIRTH INDEX - PER C. J. PETERSON, JR 18 JUL 2005  
1903 - 1999

Name	Birth Date	Gender	Birth County	Father's Name	Mother's Name
Regina Ann Upchurch	19-Oct-58	Female	Ector	Gaylard D Upchurch	Mary Jane Herring
Brenda Lea Upchurch	28-Dec-62	Female	Eastland	Gaylard Dee Upchurch	Mary Jane Herring
<u>Sabre Jane Upchurch</u> ↑	18-Sep-61	Female	Ector	Gaylard Dee Upchurch	Mary Jane Herring



HERITAGE OF WILLIAM EDWARD DODD 13704  
 - US AMBASSADOR TO GERMANY - 1933-1937 123  
 NOV 20th

1850 CENSUS - NC  
 WAKE CO, NC  
 ST MARKS TWP

Name	Age
John Dodd	1815 35 NC
Angeline Dodd	1815 35
Saprona Dodd	1843 7
John D Dodd	1843 2

1860 CENSUS - NC  
 WAKE CO.  
 SO. DEWISTON  
 MORRISVILLE

Name	Age
John Dodd	1815 45
Angeline Dodd	1822 38
Sophronia Dodd	1844 13
John D Dodd	1848 12
Elizabeth Dodd	1851 9
James Dodd	1854 6

1870 CENSUS - NC  
 JOHNSTON CO  
 CLAYTON TWP

Name	Age
John Dodd	1848 22 NC
Eveline Dodd	1849 21
William Dodd	1867 1/12

1930 CENSUS  
 NC - WAKE CO  
 FUGATE SPR

Name	Age
John D Dodd	1848 92
Emma P Dodd	1862 68
William Dodd	HP 1847 93
Emma Dodd	WIF 1862 78

I. - - DODD

Δ A. W<sup>m</sup> DODD - VA

Δ 1813 JOHNSTON

CO, NC MD CATHERINE

Δ I. DEMPSEY DODD

MD 14 JAN 1796 (NC)

5 BOYS & MARTHA PHEBEY

3 GIRLS DODD (1ST COUSINS)

[O/O JOHN DODD &

SALLIE OF JACK)

Δ A. JOHN DODD b 1812

CLAYTON, JC, NC

d 1896

MD 14 OCT 1842

Δ ANGELINE JOHNSON

b 1815 (?) d 1898

Δ I. SOPHRONIA DODD

Δ II. JOHN DAVID DODD 1844 - 1911

Δ MD (1ST) EVELYN CREECH 1848 - 1909

Δ MD (2ND) EMMA C. (120 GRS)

WATSON 1862 - 1949 D/O MATTHEW

Δ ROGERS & SABRINA HELEN W

Δ (I) W<sup>m</sup> EDWARD DODD 1869 - 1940

Δ (II) WALTER N. DODD

Δ (III) ALONZO DODD

Δ (IV) JOHN DODD

Δ (V) MARTHA DODD b II. JAMES DODD

Δ (VI) DAVID DODD Δ M. DEALIA DODD

Δ (VII) ANNA R. DODD

Δ S. M. DODD  
 b 12 APR 1880  
 d MAY 1880  
 4 1/2 MO

1870 CENSUS - NC  
 WAKE CO  
 PANTHER BR TWP

Name	Age
John Dodd	1810 60
Angeline Dodd	1816 54
James Dodd	1834 16
Della Dodd	1859 11

1880 - CENSUS - NC  
 WAKE CO  
 ST MARKS TWP

Name	Age
John Dodd	1821 59
Angeline Dodd	1844 66
Della Dodd	1861 19

1880 CENSUS - NC  
 JOHNSTON CO  
 CLAYTON TWP

Name	Age
John Dodd	HP 1847 33 NC
Eveline Dodd	WIF 1850 30
Willie Dodd	SON 1870 10
Walter Dodd	SON 1872 8
Alonzo Dodd	SON 1874 6
John Dodd	SON 1877 3
Martha Dodd	DAU 1879 1

1900 CENSUS - NC  
 WAKE CO  
 LITTLE RIDGE TWP

Name	Age
John Dodd	HP 1848 52
Eveline Dodd	WIF 1849 51
David Dodd	SON 1884 16
Anna R Dodd	DAU 1886 14
William Gaws	LABORER 1869 20
Williams Watkins	LABORER MIN 1885 15
Walter N Dodd	BOY DEN NOV 1872 28
William E Dodd	TEACHER OCT 1889 20

Δ II. ELIZABETH 1910 CENSUS - NC PITT CO  
 GRAYSVILLE WARD 5

Name	Age
David E Dodd	HP 1884 26 NC
Nora Dodd	WIF 1887 23
Christine M Dodd	DAU 1900 2
John D Dodd	FAT 1849 61



# Sabrina Helen Upchurch

BIRTH 1843 • Wake, North Carolina, USA

DEATH 1937

## Facts

### Age 0 — Birth

1843 • Wake, North Carolina, USA

### Age 7 — Residence

1850 • Cross Roads, Wake, North Carolina, USA

### Age 17 — Residence

1860 • North Eastern Division, Wake, North Carolina

### Age 18 — Marriage

14 May 1861 • Wake, North Carolina, USA



Matthew T Rogers (1835–1867)

### Age 94 — Death

1937

## Family

### Parents



Oris Kearney Upchurch 1808–1882



Emily Perry 1813–1872

### Spouse & Children



Matthew T Rogers 1835–1867



Emma Rogers 1862–1949

## Sources

### Ancestry Sources



1850 United States Federal Census



1860 United States Federal Census



Ancestry Family Trees



North Carolina, Index to Marriage Bonds, 1741-1868



North Carolina, Marriage Records, 1741-2011

- ① See 1850 Census - Wake Co NC - Cross Roads District.

Sabrina U age 7, female, is listed in home of parents  
Kearney U (XID-989) 45, M, Farmer #1088 RE. +  
mother Emily U 38, F + 7 other children.

[Note: The name Sabrina has not surfaced on other  
lists hence she may have died young or perhaps has  
another given name - RPU]

- ② See 1860 Census - Wake Co NC - Rolesville PD

Helen U age 17 F is listed in home of Kearney & Emily U

[Note - she is in same age slot as Sabrina U found in  
the home in 1850 census - Use name Sabrina Helen U  
for parent list cross-list - RPU]

- ③ NOTE: S.H.U is of the Kearney U line in the  
Richard U, III / James U, VII Scholass

- ④ Marriage Records:

a. Wake Co, NC Marriage Bonds

S.H.U mtd 1861 Matthew T. Rogers

b. Per Attachment #34 Eta Belle Lemiter to RPU

18 MAY 1975 - Wake Co, NC Marriage Records

S.H.U mtd Matthew T. Rogers 14 MAY 1861

Witness = JOHN W. BARKER

- ⑤ NOTE: Circumstances lead me to believe strongly  
that the S.H.U in ④ above is in fact Sabrina  
Helen U, the daughter of Kearney U of the Cross  
Roads Area of Wake Co, NC.

SABRINA NELEN U

(2)

XID-3321

- ⑥ FROM: WCGS UPDATES Fall 2007 Wake Co, NC Gen. Society
- △ KEARNEY U = s/o James U, VII & s/o Richard U, III - Head of Clan
- S. H. U = SABRINA NELEN U d/o Kearney U
- M. T. ROGER = MATTHEW T. ROGERS
- △ R. S. PERRY = ?

Wake County NcArchives Marriages.....Upchurch, S. H. - Rogers, M. T. May 15, 1861  
\*\*\*\*\*

Copyright. All rights reserved.

<http://www.rootsweb.com/~usgenweb/copyright.htm>

<http://www.rootsweb.com/~usgenweb/nc/ncfiles.htm>

\*\*\*\*\*

File contributed for use in USGenWeb Archives by:

Carolyn Shank Carolynshank@msn.com June 25, 2007, 8:37 pm

The Weekly Standard of Raleigh, N. C. of 29 May 1861

The Weekly Standard of Raleigh, N. C. of 29 May 1861

MARRIED:

At the residence of KEARNEY UPCHURCH ESQ. in Wake County, on the 15th inst. by

R. S. PERRY, ESQ., MR. M. T. ROGERS of Raleigh and MISS S. H. UPCHURCH.

File at: <http://ftp.rootsweb.com/pub/usgenweb/nc/wake/vitals/marriages/upchurch39mr.txt>

This file has been created by a form at <http://www.poppet.org/ncfiles/>

File size: 0.8 Kb

○ From Profile of John Aldred Perry - Entry 10 AUG 2009  
II. Richard U, III

A. James U, VII

1. Kearney U 1808-1883

a Sabrina Helen U 1843

△

Sabrina Helen Upchurch<sup>2</sup> (Kearney Upchurch-1). She was born 1843 in Wake, North Carolina, USA. Reference ID was 81.

Notes for Sabrina Helen Upchurch:

General Notes:

The Weekly Standard of Raleigh, N. C. of 29 May 1861

MARRIED:

△ △ □

At the residence of KEARNEY UPCHURCH ESQ. in Wake County, on the 15th inst. by  
R. S. PERRY, ESQ., MR. M. T. ROGERS of Raleigh and MISS S. H. UPCHURCH.

□

Matthew Rogers. Reference ID was 82.

□ □

Matthew Rogers and Sabrina Helen Upchurch. They were married on 15 May 1861 in Wake, North Carolina, USA. They had 1 child.

△

i.

Emma Upchurch Rogers. She was born 1862.

○ FROM: Jackson Co, TN Cem. Inscriptions 1801-2003.

Pleasant Hill Cem, Sugar Creek, Jackson Co, TN

Beulah L. U b <sup>(16)</sup> 19 NOV 1931 - d 12 NOV 1932 D/O

Charles Addison U of the William U b 1778 NC/William U  
Subclass.

Γ This cemetery has 2 other Upchurch Entries - unlinked (AP4):

Aunt SAC U 24 MAR 1822 - 26 JUN 1925

C. H. U 4 JUL 1876 - date of death observed.



① See pg 2 Ralph Edwin U Boffle & Jt 23 OCT 1979 Edwin Ralph U  
DRP4

I. — Upchurch and — McSavan

A: Jones Green U b 1816 (NC) d 1856 (MO)

1. Robert Erwin U b 1851 (MO)

a. Morez Oscar U<sup>sr</sup> b 26 NOV 1885

and Sada Nanney & Octa Rhoder

i. Josephine U ↑

ii. Morez Oscar U Jr

iii. Winifred U ♀ - 3 children.

iv. Mary Beth U

v. Jacquelyn U. and Hoffmann.

② See Jt 14 JUL 1988 Jacquelyn Zeldara U DRP4

Morez Oscar U (not sr) and his 1st wife Sada Nanney had  
one child: Sada Josephine U ↑ b 21 FEB 1915 (Dudley, MO)

③ See Jt 5 OCT 1988 Jacquelyn Zeldara U DRP4

SJU is still living (with us). She is mentally  
and physically handicapped.

④ See Jt 1 MAY 1997 Janerle Eileen Woods DRP4

SJU never md, is still living.

SADA JOSEPHINE U

②

XIN-33242

From: "GONE BUT NOT FORGOTTEN - BOLLINGER CO., MO CEMETERIES"

J. PLAINVIEW CHURCH CEM. HWAY 51 NORTH TO CO RD 326 TO CHURCH PG288

35	33243	Upchurch	Oscar Jr.	16-Dec-1917	24-Aug-1935	
36	33242	Upchurch	Sada Jo	21-Feb-1915	no date	
37		Upchurch		inf	15-Jan-1929?	son of Charlie & Stella
38	33116	Upchurch	Stella A.	26-Dec-1899	24-Jan-1929	
39	33284	Upchurch	Charlie F.	17-Mar-1894	18-May-1951	WWI

35 = COLUMBUS OSCAR U

36 = SADA JOSEPHINE U

37 = -

38 = STELLA ALMA RHODES

39 = CHARLEY FRANKLIN U

③



SEMISSOURIAN.COM

Turning your dreams into reality

HOME

NEWS

SPORTS

BUSINESS

ENTERTAINMENT

FEATURES

OPINION

SUBSCRIBE

CONTACT



Sunny ~ 65°F

[RIVER STAGE: 19.93](#)  
[FALLING](#)

SEARCH

Dow: 1030

## STORY

PRINT THIS

SEND EDITOR COMMENT

SEND LINK TO ARTICLE

From It  
 9 MAY 2005  
 Ann Poe  
 @APU

## Sada Upchurch

Thursday, May 5, 2005

IRONTON, Mo. -- Sada Josephine Upchurch, 90, of Ironton died Tuesday, May 3, 2005, at the Baptist Home in Ironton.

She was born Feb. 21, 1915, at Dudley, Mo., daughter of Oscar and Sada Nanney Upchurch.

Upchurch lived near Lutesville, Mo., most of her life. She was a member of Glenallen Baptist Church.

Survivors include a brother, Winfred Upchurch of Glenallen; two sisters, Jacquelyn Huffman of Ironton and Beth Woods of Marquand, Mo.

She was preceded in death by a brother.

Friends may call at Liley Funeral Home in Marble Hill, Mo., from 4 to 8 p.m. today.

The funeral will be at 2 p.m. Friday at the funeral home, with the Revs. Lee Roy Quinn and Gerald Collier officiating. Burial will be in Plainview Cemetery near Marble Hill.



All content © [Copyright 2005](#), Southeast Missourian  
[Home](#) | [Subscribe](#) | [Contact Us](#) | [Help](#) | [Terms of Service](#)  
[Search](#) | [Classifieds](#) | [Records/Obits](#) | [Media Partners](#) | [Headlines](#)

SADIE

SADIE

4

W. G. Upchurch

North Carolina Marriages, 1759-1979 spouse: E. M. Upchurch  
child: Sadie Upchurch

SADIE

4

---

Sadie Upchurch

North Carolina  
Marriages, 1759-  
1979

birth: 1883

marriage: 19 Jan Clayton Twp., Johnston  
1904 Co., North Carolina

parents: W. G. Upchurch, E.  
M. Upchurch

spouse: J. H. Holcomb Jr.

SADIE

u

TX Mj

107547	CERVANTES FAUSTINO T	21	<u>UPCHURCH SADIE</u>	42	6/7/1980	<u>HARRIS</u>
--------	-------------------------	----	-----------------------	----	----------	---------------



SADIE

4

FROM 1995 CD-ROM

Upchurch Diana	703 Holly St	Atlanta	TX 75551-2307	903-796-7059
Upchurch Earnest	Center Hl	Atlanta	TX 75551	903-796-6846
Upchurch Edna	Spencer Chpl	Atlanta	TX 75551	903-796-6888
Upchurch Emmett	Blalock Rd	Atlanta	TX 75551	903-796-3980
Upchurch Gary	Blalock Rd	Atlanta	TX 75551	903-796-7602
Upchurch James H	Courtland Rd Rr	Atlanta	TX 75551	903-796-2528
Upchurch James W	Knights Blf Rr	Atlanta	TX 75551	903-796-4091
Upchurch Jeffery		Atlanta	TX 75551	903-796-2528
Upchurch Jeffery	Blalock Rd	Atlanta	TX 75551	903-796-5642
Upchurch Joe	106 Country Estate Dr	Atlanta	TX 75551-3202	903-796-6404
Upchurch Kenneth M	Blalock Rd	Atlanta	TX 75551	903-796-4326
Upchurch Morris	807 Fm Rd	Atlanta	TX 75551	903-796-2426
Upchurch Paul H	Hwy	Atlanta	TX 75551	903-796-5859
Upchurch Razzie L	Blalock Rd	Atlanta	TX 75551	903-796-4629
Upchurch Ronnie	423 Holly St	Atlanta	TX 75551-2301	903-796-5486
Upchurch Sadie <sup>7</sup>		Atlanta	TX 75551	903-796-6062
Upchurch W L	Old Shrevprt Rr	Atlanta	TX 75551	903-796-4460
Upchurch Wayne		Atlanta	TX 75551	903-728-5796
Upchurch Wayne	Knights Blf Rr	Atlanta	TX 75551	903-796-4952

① See Biopile of William Eugene U - Entry 4 SEP 1979

I. Harmon U - Head of Class

A. James U, VI

1. Robert f. M. U b 10 MAR 1833 (NC) & 23 MAR 1888

a Marion Francis U<sup>II</sup> b 12 MAR 1871 & 3 APR 1955

C Bur - Sedgewickville, MO and 13 MAR 1897

Nancy Anna Bellinger b 26 JUL 1871

& 12 MAY 1967 (Bur - AS HVS)



- i 31. Rosa Caroline Upchurch b. 16 Aug. 1888, d. 27 Sept. 1974, m. Carile Robbison ?.
- ii 32. Matilda Jane Upchurch b. 7 April 1891, m. Albert Rosewell Shell 16 Jan. 1912.
- iii 33. Marion Allen Upchurch b. 25 Jan. 1894, <sup>d. 25 Feb. 1979.</sup> m. Octavia Vernon 24 Feb. 1932.
- iv 34. Mary Frances Upchurch b. 10 Feb. 1897, m. Felix Andrew Ceole 3 Nov. 1920.
- v 35. Berthla Louise Upchurch b. 1 Jan. 1900, m. Barney Bert Buff 14 April 1920.
- vi 36. Guy Andrew Upchurch b. 1 July 1903, m. Esta Barks 8 Mar. 1927.
- vii 37. Sadie Ellen Upchurch b. 5 Dec. 1906, m. Anderson Edward Broker 8 Mar. 1927.
- viii 38. Nille Vergie Mae Upchurch b. 15 May 1909, m. Jessie Peril Broker 20 Sept. 1927.

|| Before Marion Francis U married he had a son named Jesse Emanuel Fullbright b 15 FEB 1887 by Anna Mary Fullbright. The parents were both sixteen years old.

② From: "Gone But Not Forgotten - Centuries of Bellinger 10, MO" Pg 322

General information in this book reveals that the last name of the hus of SEU<sup>II</sup> should be spelled "BOEKER" and not "BROKER" - RPU

SADIE M

SADIE M

u



TX Mj

004459	SOYLAND BJORN	25	UPCHURCH SADIE M	31	1/18/1969	<u>HARRIS</u>
--------	---------------	----	---------------------	----	-----------	---------------

SADIE MAE ROSE

SADIE MAE ROSE U

○ TEXAS BIRTH INDEX - PER C. J. PETERSON, JR 18 JUL 2005  
1903 - 1999

Name	Birth Date	Gender	Birth County	Father's Name	Mother's Name
Erling Heinrich Soyland	9 Feb 1972	Male	Harris	Bjorn Soyland	Sadie Mae Rose Upchurch

- ① See RPU Notes from 25 FEB 1978 Vint to Lena Perry  
"Sadie = a dau of Uncle William (William G.U.) who  
got pregnant out of wedlock - she & her mother  
(Aunt Mocha) moved to FL."
- ② See Upchurch-Norris Bible Record  
Sadie R. U b Tue 22 MAY 1883  
John Henry Holcombe md Sadie Rowena U 25 JAN 1904
- ③ See Pg 33 of Vint 15 MAR 1979 Ltr to RPU  
Sadie Rowena U b 22 MAY 1883 died in 1960<sup>±</sup> at  
1841 Nancy St, Jacksonville FL, she d JUL 1978.  
She md John Henry Holcombe b 22 DEC 1881 d 29 JAN 1958  
lvs Oaklawn Cem, Jacksonville, FL.
- ④ See Notes of RPU 28 DEC 1980 Phone call to Walter Daniel Martin  
Dan says Sadie U became pregnant out of wedlock  
& then moved to FL and md. He said she  
caused a lot of trouble when she got to FL  
because of her fornication.
- ⑤ See Ltr 22 MAY 1987 Oliver Wingate U to RPU  
From State Archiver, Hall of History, Raleigh, NC  
1896 -- C 458. Settlement of the estate of  
William George U. Sadie R. U was a  
beneficiary
- ⑥ See Ltr 11 MAY 1998 Margaret Louise Harris to RPU  
SRU d 30 JUN 1978 (Jacksonville, FL) md John Henry  
Holcombe d Jacksonville, FL
- ⑦ See Ltr 13 JUN 1998 Margaret Louise Harris to RPU  
SRU had only one child.



⑧ From Ltr 9 OCT 1998 Margaret Louise Harris to RPH

The Page Numbers below relate to entries in the Biopix of William George U and comments are given by Margaret on these entries

Page 3, Item 20-B, Feb 25, 1978, visit to Lena Perry: Startled to read gossip about my Aunt Sadie!↑ Aunt Sadie↑ married Uncle Harry on Jan 2, 1904, and their only child, John Harry Holcombe, Jr., was born Oct 8, 1904. I have a copy of the death certificate of Eleanor Marks Upchurch. It states her length of residence in Jacksonville prior her death on Oct 4, 1927, as 20 years. In the 1910 Jacksonville Census I located her living in the household of John J. and Aunt Belle. (You may already have a copy of this census record, but I'm enclosing a copy + my handwritten transcription.) Neither my cousin Jean Augur Kilgore nor Frances Register (10 and 9 years older than me) had ever heard this story about Aunt Sadie.↑ We can't prove it untrue at this point, but I personally will be surprised if documentation is discovered. Sadie↑ would have been over age 60 by the time of my first memory of her, but she always impressed me as cheerful and lively. (She and my grandmother Eulah both talked a mile a minute.) Uncle Harry was a hospital administrator, and Aunt Sadie↑ was a social coordinator for hospital functions and such. She gave my mother a beautiful dress for her high school graduation which is preserved in a studio photograph. I remember her as such a proper lady that a picture of her as an outcast just won't form.

Page 5, Item 31, Dec 28, 1980, phone call to Walter Daniel Martin: I never knew Uncle Harvey, but can vouch that Sadie↑ was not a "ne'er-do-well." I visited in her home regularly between the ages of about 8 to 15 (and maybe prior to the age of 4, although I don't remember it). It was not huge but neat and pretty, and in the nicest old neighborhood in Jacksonville.

NAMES IN ABOVE: A "SADIE" = SADIE ROWENA U↑

A + D = SISTERS

B. "HARRY" = JOHN HENRY HOLCOMBE, SR

B = HUS OF A

C. ELEANOR MARKS U, I.

C = MOT OF A & D

D. "EULAH" = EULAH GARTRELL U

A = GREAT AUNT

OF Margaret Louise Harris

⑨ See Biopix of Margaret Louise Harris - Entry 30 SEP 2010

In an email I related to Peggy the rumor originated by Lena Upchurch Perry that Sadie↑ had a child out of wedlock.



SADIE ROWENA U

(PG3)

XSD- 3096

(10) Email 1 OCT 2010 Margaret Louis Harris to APU Re (9) above

I love old newspapers! Tiny little items can sometimes reveal so much. But, thus far, I can neither confirm nor deny the rumor about Aunt Sadie. You mentioned this to me earlier, and I put it to both my two cousins Jean and Carole Augur (maiden names) and to Frances Register, and none had ever heard a hint of it. Frances was as informed as any of "my" generation in Florida, so if the assertion was true, it was a well-

kept secret in Jacksonville. The document I have of Aunt Sadie's and Uncle Harry's marriage on 2 January 1904 is from the transcript of a Bible page I found at the Jacksonville Public Library. The Bible was originally owned by Eleanor Marks U, and passed to her daughter and my great-Aunt Minnie, and then to Frances. I suspect it was Frances who gave the page copies to the Jacksonville genealogical library. I have never found the place of Sadie and Harry's marriage. Their only child, Harry Jr, was born 4 October 1904 (documented only by a distant relative's (by marriage) family tree outline of names and dates only.

- △ Uncle Harry was born in Danville, VA, and the first record I have of him in the Jacksonville City Directories
- △ was in 1920 (would have to go back to look again to see if he was there sooner). Eleanor Marks was in the
- △ 1900 Raleigh census, then in 1907 is listed the the Jacksonville City Directory living with her son Garland. My files skip over her whereabouts for the interim years. My own grandmother was married in Raleigh in
- △ December 1902, which would indicate that her mother was most likely still in Raleigh then. My grandmother and her husband James Pollard moved to Jacksonville in 1910, where a daughter was born, then they migrated down to Melbourne.

(EULAN GARTRELL U)

It's probably way too late to find anything like an adoption record (if such was ever available). But maybe there is something else out there to at least more closely indicate the dates of migration for Eleanor and Sadie. (property sale of the Raleigh home?) At this point I don't know if Sadie and Harry met in Raleigh or in Jacksonville, but would think it most unlikely she went to Danville, VA.

will think on what else might be available to search from my home office.....

peggy

FROM LTR 24 JAN 2012 MARGARET LOUISE HARRIS TO RA

Reference made to our relatives:

I also spent some days reviewing the Upchurch state hospital records. I sincerely appreciate your including me in the loops of data collection for all these people of our common bloodlines. I essentially agree with your conjectures about the mysteries for which we lack sufficient documentation, although I'm just as tantalized as you probably are also. On the subject of poor Susie, I have the urge to take a flower to her grave should I ever manage to pass through Chattahoochee. If either of her parents or any sibling ever visited her, there is no mention of it in the file. I think I related to you earlier that my mother recalled only "fear" about her Uncle John. As a child and preteen, I knew Aunt Belle only as a stern old woman on the rare occasions that I saw her at all. Aunt Sadie was more the cheerful one who seemed to like the children. It delighted her when Uncle Harry slipped us quarters—which was a fortune then to an 8- or 9-year-old, and which I generally spent promptly anyway. I have no memory of ever actually speaking directly to Aunt Belle.

These details of Rebecca Pearl are extremely sad also. I can offer nothing about her save that my mother told me that Uncle Garland's first wife, Pearl, was mentally ill, and that his second wife, Hilda, had been Pearl's private nurse prior to her commitment to the state hospital. I do not have a marriage record for William Garland and Hilda (or a divorce record for Pearl), but I see that the inquiry from Uncle Garland to the State Hospital in 1919 was more than four years since Pearl's admission there. He remained in Jacksonville at least through the City Directory listing of 1935, and then some time before his death in 1950 he and Hilda moved to Alabama.

It happens that I have recently finished reading *All Quiet on the Western Front*, the powerful novel of the First World War, so when I read the diagnosis description of Fred B.'s problems, my first thought was that he could have had a post-traumatic stress. A cursory Internet search did not find him as a WWI soldier, but he would have been in his 30s and unmarried at the time of that war, so I think it would be worthwhile to try to rule out his conscription and/or participation in 1917 or 1918.

## I. Nathan U, I-Head of Clan

### A. Gellert U

#### 1. Nathaniel Smith U

- △ a. John Jones U, Sr "Uncle John"
- △ md (1) Belle Williamson U "Aunt Belle"
- △ i. Susan Eleanor U "Susie"
- △ h. Fred Bradford U "Fred B"

#### 2. William George U

- △ a. William Garland U "Uncle Garland"
- △ . md (1st) Rebecca Pearl Hankins "Pearl"
- △ md (2nd) Hildegard Christina Meyer "Hilda"
- △ b. Sadie Rowena U "Aunt Sadie"
- △ md (1) John Henry Holcomb, Sr "Uncle Harry"

SADIE ROWENA U

⑤

XND-3096 1860

○ NC MARRIAGES 55EPOS-PETERSON-JOHNSTON CO-1939

Mary Ann Upchurch	Female	Christopher Radford	7 Nov 1860	Johnston
Fannie Upchurch	Female	Wm Henderson Graham	8 May 1873	Johnston
John W Upchurch	Male	Malinda A Yelvington	16 Dec 1873	Johnston
Bettie Upchurch	Female	Wm Howell	5 Mar 1885	Johnston
Calvin Upchurch	Male	Cyntha Ferrell	20 Apr 1892	Johnston
Calvin H Upchurch	Male	Mittie A Ferrell	10 Jul 1895	Johnston
P L Upchurch	Male	Mary Benson	11 Mar 1899	Johnston
Charlie Upchurch	Male	Ellen Strickland	15 Apr 1900	Johnston
Nancy Upchurch	Female	William Jernigan	27 Feb 1901	Johnston
W H Upchurch	Male	Emma Lee	12 Mar 1902	Johnston
Bernice N Upchurch	Female	Samuel C Leeson	10 Jun 1902	Johnston
<u>Sadie Upchurch</u> <sup>1</sup>	Female	J H Holcomb Jr.	19 Jan 1904	Johnston
P L Upchurch	Male	Mattie Layton	14 May 1907	Johnston
H E Upchurch	Male	Mattie C Cole	2 Feb 1908	Johnston
J I Upchurch	Male	Bettie Wood	14 Oct 1909	Johnston
Mattie Upchurch	Female	A C Baker	8 Mar 1912	Johnston
Lillie Upchurch	Female	W T Barefoot	7 Nov 1912	Johnston
Sudie Upchurch	Female	C W Fuller	20 Sep 1914	Johnston
C M Upchurch	Male	Lucy Strickland	25 Jul 1915	Johnston
Sonie Upchurch	Male	Sallie Stancil	27 Feb 1916	Johnston
Bennie Upchurch	Male	Alpha Stephnsnson	29 Nov 1923	Johnston
Crissie Upchurch	Female	Willie Don Grady	16 Nov 1926	Johnston
John D Upchurch	Male	Bertha M Strickland	7 Aug 1927	Johnston
Herbert F Upchurch	Male	Minnie Adams	24 Dec 1928	Johnston
Floy M Upchurch	Female	Lester J Holmes	27 Apr 1929	Johnston
Lucy Upchurch	Female	I D Singletary	16 Aug 1931	Johnston
Mary Jane Upchurch	Female	James Lee	29 Oct 1934	Johnston
Clarence Upchurch	Male	Blacnhe Carroll	30 Nov 1936	Johnston
Thurman Upchurch	Male	Gracie Carroll	7 Jan 1937	Johnston
G B Upchurch	Male	Sarah Jones		Johnston



SADIE ROWENA U

XII 3096

FL DEATH INDEX 1936-1998 - U's - DUVAL COUNTY

- Name: Marian Upchurch Ransom Certificate: 33099 (nee MIRIAN FLORINE U)  
 Death Place: Duval Race: W  
 Death Date: 28 Apr 1982 Birth Date: 01 Mar 1908
- Name: Clara Upchurch Rush Certificate: 17697 (nee CLARA EPPERSON)  
 Place: Duval Race: W  
 Death Date: 05 Feb 1995 Birth Date: 03 Aug 1922
- Name: John Upchurch Conner  
 Volume: 2259 Certificate: 23496  
 Place: Duval Race: W Gender: M  
 Death Date: Jun 1961
- Name: John Walter Upchurch Certificate: 139292  
 Place: Duval Race: W  
 Death Date: 30 Nov 1995 Birth Date: 10 Apr 1906
- Name: Lorena Edna Upchurch Certificate: 3544  
 Place: Duval Race: W  
 Death Date: 28 Jan 1975 Birth Date: 08 Jun 1909
- Name: Belle Upchurch (nee BELLE WILLIAMSON U)  
 Volume: 3068 Certificate: 16479  
 Place: Duval Race: W Gender: F  
 Death Date: Mar 1968
- Name: Lena Majors Upchurch  
 Volume: 2225 Certificate: 6187  
 Place: Duval Race: W Gender: F  
 Death Date: Feb 1961
- Name: Cora Dunn Upchurch (nee CORA RAY DOWD)  
 Volume: 2701 Certificate: 23953  
 Place: Duval Race: W Gender: F  
 Death Date: May 1965
- Name: Theresa Upchurch Touchton Certificate: 3746  
 Place: Duval Race: W  
 Death Date: 30 Jan 1979 Birth Date: 03 Feb 1908
- Name: Charles Wilson Upchurch  
 Volume: 2627 Certificate: 45128  
 Place: Duval Race: W Gender: M  
 Death Date: Oct 1964
- Name: Eulah Upchurch Hessey  
 Volume: 2552 Certificate: 7538  
 Place: Duval Race: W Gender: F  
 Death Date: Feb 1964
- Name: Sadie Upchurch Holcombe Certificate: 47354 (nee SADIE ROWENA UPCHURCH)  
 Place: Duval Race: W  
 Death Date: 30 Jun 1978 Birth Date: 22 May 1883
- Name: Ray Upchurch Bennett Certificate: 42174  
 Place: Duval Race: W  
 Death Date: 23 Jun 1973 Birth Date: 29 Jan 1908
- Name: John Upchurch Parker  
 Volume: 2024 Certificate: 1554  
 Place: Duval Race: W Gender: M  
 Death Date: Jan 1959
- Name: Minnie Upchurch Norris (nee MINNIE FLORINE U)  
 Volume: 2197 Certificate: 42175  
 Place: Duval Race: W Gender: F  
 Death Date: Nov 1960

- ① Per Attach #24 West Its 18 MAY 1975 - U Miller - Ulahe Co NC Court House  
" O.J. U. to Sahrah U et al 24 AUG 1906 - Rec F, Pg 1,  
File 2432. "

○ Excerpt #3 from Email 17 MAR 2014 Viola Asheta Vaughn  
of the Geo. U Joseph U Subclan CS-75- RRU 2 MAY 2014

I. George U - Head of Clan

A. Joseph U

1. Army Granville U

△ a. John Porter U b 25 DEC 1882 (Fentress Co, TN)

△ m 24 AUG 1906 (Fentress Co, TN) PANSY UPOLA DELK

Their # children shown below

2 M △ i. **Saint Paul Upchurch** was born on 26 May 1907 in , Fentress, Tennessee. He died on 30 May 1907 in , Fentress, Tennessee. He was buried about 2 Jun 1907 in Davis Cemetery, , Fentress, Tennessee.

+ 3 F △ ii. **Inez Upchurch** was born on 6 Jun 1908. She died on 15 Apr 1935.

+ 4 M △ iii. **Joe Daily H. Upchurch** was born on 28 May 1910. He died on 8 Jun 1966.

+ 5 M △ iv. **Cullom Harrison Upchurch** was born on 31 Jul 1913. He died on 20 Jan 1977.

+ 6 M △ v. **Carl Doyle Upchurch** was born on 20 Sep 1915. He died on 10 Feb 1949.

7 M △ vi. **Fred Upchurch** was born on 5 Jul 1918. He died on 10 Apr 1992. He was buried in Apr 1992 in Sherd Delk Cemetery, , Fentress, Tennessee.

8 F △ vii. **Jane Upchurch** was born about 1920 in , Fentress, Tennessee.

Jane married **Green** . Green was born about 1920.

9 F △ viii. **Curtis Elbe Upchurch** was born on 28 Feb 1921 in , Fentress, Tennessee. She died on 27 Feb 1942 in , Fentress, Tennessee. She was buried about 1 Mar 1942 in Upchurch Cemetery, Pall Mall, Fentress, Tennessee.

According to Robin Upchurch -- tweety1952us@twlakes.net -- Curtis Upchurch was a female.

M △ ix. **Wayland S. Upchurch** was born on 28 May 1922.

+ 11 M △ x. **Shirley Amos Upchurch** was born on 14 Mar 1923. He died on 14 Mar 2008.

12 M △ xi. **Forest Feck Upchurch** .

+ 13 M △ xii. **W. Gifford Upchurch** was born in

14 M △ xiii. **Porter Jake Upchurch** was born on 29 Nov 1931 in , Fentress, Tennessee. He died on 12 Nov 1942 in , Fentress, Tennessee. He was buried about 14 Nov 1942 in Upchurch Cemetery, Pall Mall, Fentress, Tennessee.

15 F △ xiv. **Charlene Upchurch** was born on 26 Jan 1933 in , Fentress, Tennessee. She died on 30 Mar 1952. She was buried about 1 Apr 1952.



SAINT PAUL U

XIN-61213 ②

○ RECORDS FOR JOHN PORTER U - OF THE DRURY GRANVILLE U LINE  
IN THE GEORGE U / JOSEPH U SUBCLAN - RPA - 16 MAR 2014

1910 - CENSUS - TN  
FENTRESS CO - CIVIL  
DIST 2 - ALL B TN

1920 CENSUS - TN  
PICKETT CO - CIVIL  
DIST 8

1930 CENSUS - TN  
FENTRESS CO DISTE

John P Upchurch HD 1883 28  
Pansy Upchurch WIF 1892 18  
Ina Upchurch DAN 1909 1

Porter Upchurch HD 1883 37  
Pansy Upchurch WIF 1892 28  
Ina Upchurch DAN 1909 11  
Daily Upchurch SON 1911 9  
Culum Upchurch SON 1912 6  
Carol Upchurch SON 1916 4

Porter Upchurch HD 1883 47  
Pansy Upchurch WIF 1891 39  
Daily Upchurch SON 1912 18  
Cullum Upchurch SON 1914 16  
D D Upchurch SON 1916 14  
Fred Upchurch SON 1918 12  
Curtis Upchurch DAN 1921 9  
Shirill Upchurch SON 1924 6  
Gifford Upchurch SON 1927 3

I. GEORGE U - HEAD OF CLAN  
A. JOSEPH U

1. DRURY GRANVILLE U

△ A. JOHN PORTER U

△ MD (?) PANSY VIOLA DELK

△ A. SAINT PAUL U

△ II. JOE DAILY R. U

△ III. CULLOM HARRISON U

△ IV. CARL DOYLE U

△ V. FRED A. U

△ VI. JANE U

△ VII. CURTIS ELBE U (F)

△ VIII. WAYLAND S. U

△ IX. SHIRLEY AMOS U

△ X. FOREST FELIC U

△ XI. W. GIFFORD U

△ XII. PORTER JAKE U

△ XIII. CHARLENZ U

Ina Williams DAN 1908 22  
Elbe Williams GS 1929 1  
[1  
6/12]

1940 CENSUS - TN  
FENTRESS CO.

J Porter Upchurch HD 1883 57 TN  
Pansy Upchurch WIF 1893 47  
Cullum H Upchurch SON 1914 26  
Fred A Upchurch SON 1918 22  
Curtis E Upchurch DAN 1922 18  
Shirley A Upchurch SON 1923 17  
W Gifford Upchurch SON 1928 12  
Jake Upchurch SON 1931 9  
Jane K Upchurch DAN 1933 7  
L B Upchurch GS 1929 11

- St. Paul Upchurch  
1907 - 1907
- Ina Upchurch  
1908 - 1935
- Daily H. Upchurch  
1910 - 1966
- Cullom Harrison Upchurch  
1914 - 1977
- Carl D. Upchurch  
1915 - 1949
- Fred Upchurch  
1918 - 1992
- Curtis E. Upchurch  
1921 - 1942
- Jake Upchurch  
1931 - 1942
- Charlene Upchurch  
1933 - 1952

Parents  
No Father  
No Mother  
Spouse & Children  
Pansy Viola Delk  
1891 - 1972  
Private - 3

John Porter Upchurch

1947 Burial  
24 Nov Upchurch Cemetery, Pall Mall, Fentress, Tennessee

Birth 12 Dec 1882-1883 in Travisville, Fentress, Tennessee  
Death 22 Nov 1947 in , Fentress, Tennessee

SCPGedFull-15Gens-20100829

Owner: SCPEKINS

1906  
14 Aug

Marriage to Pansy Viola Delk  
Fentress, Tennessee



Photo added by Robin Upchurch

## St. Paul Upchurch

**BIRTH** 26 May 1907**DEATH** 30 May 1907**BURIAL** Delk Cemetery • Fentress County, Tennessee, USA**MEMORIAL ID** 67281896

S of J. P.

Parents are John Porter Upchurch and Pansy Viola 'Delk' Upchurch.

### Family Members

#### Parents

John Porter Upchurch  
1882-1947Pansy V Delk Upchurch  
1892-1972

#### Siblings

Ina Upchurch\*  
1908-1936Daily H Upchurch\*  
1910-1966Cullom Harrison Upchurch\*  
1913-1977Carl D Upchurch\*  
1915-1948Fred Upchurch\*  
1918-1992Curtis E Upchurch\*  
1921-1942Shirley Amos Upchurch\*  
1923-2008Jake Upchurch\*  
1931-1942Jane Kathern Green\*  
1933-1977Infant Upchurch\*  
1940-1940

\*Calculated Relationship

**Created by:** Hutchinson & Cortright

Added: 22 Mar 2011

Find A Grave Memorial **67281896**

Find A Grave, database and images (<https://www.findagrave.com> : accessed 14 December 2017), memorial page for St. Paul Upchurch (26 May 1907-30 May 1907), Find A Grave Memorial no. 67281896, citing Delk Cemetery, Fentress County, Tennessee, USA ; Maintained by Hutchinson & Cortright (contributor 47331044) .



Input from Deborah Shumaker @ RPH via email  
1 OCT 2016 - See PETER SNIDER, I for document  
RPH 9 OCT 2016 - ALSO DEBBIE 3 OCT 2016

Debbie provides the marriage record in Warren Co,  
KY whereby Peter Snider, I married in 1811  
SALLEY U, the daughter of David U, s/o Wm U, II,  
Head of clan. This is firm evidence that David  
had a daughter Salley.

Debbie proposes that her SNIDER heritage  
fits into the family as follows: (TENTATIVE)

I. Wm U, II - Head of clan

A. JOHN U, II

Δ B. DAVID U b 1765 (MA 1790) (Granville Co, NC) XID-2064  
MARY ANN HODSPETIT

1. AMBROSE U b 1791 - XID-62139

a. KATHERINE U (KATHERINE)

Δ MD 1847 (PETER SNIDER, III)

Δ 2. SALLEY U. MD 1811 (WARREN CO, KY)

Δ PETER SNIDER I

Δ a. PETER SNIDER, II

← DEBBIE  
THINKS  
THESE 2  
MAY BE  
THE SAME

POTENTIAL BIRTH SLOTS - CHILDREN OF DAVID U

1. 1791 - AMBROSE U MD 1811

2. 1793

3. 1795

4. 1797

5. 1799

6. 1801

7. 1803

8. 1805

9. 1807

10. 1809 Wm B. U. MD 1829

11. 1811 DAVID PHILIP U

12. 1813

13. 1815

2 WFR IS 45 IN 1815

OTHER CHILDREN - BIRTH DATES?

1. MARY U b 1825? MD 1842

2. SARAH U MD 1838

3. REBECCA U.

4. SUSAN U

5. JOSEPH U MD 1804

6. JAMES U MD 1804

7. ELIZABETH U b 1820? MD 1842

8. SALLEY U (NEWLY FOUND)  
MD 1811

9  
10  
11  
12  
13  
14  
15  
16  
17  
18  
19  
20  
21  
22  
23  
24  
25  
26  
27  
28  
29  
30  
31  
32  
33  
34  
35  
36  
37  
38  
39  
40  
41  
42  
43  
44  
45  
46  
47  
48  
49  
50  
51  
52  
53  
54  
55  
56  
57  
58  
59  
60  
61  
62  
63  
64  
65  
66  
67  
68  
69  
70  
71  
72  
73  
74  
75  
76  
77  
78  
79  
80  
81  
82  
83  
84  
85  
86  
87  
88  
89  
90  
91  
92  
93  
94  
95  
96  
97  
98  
99  
100

Print | Close Window

Subject: Snider/Upchurch Family  
From: Debbie Shumaker <lalady803@gmail.com>  
Date: Sat, Oct 01, 2016 10:54 pm  
To: Phil Upchurch <phil@upchurchstory.com>  
Attach: Peter Snider and Sally Upchurch.JPG

Hello Phil,

I found the attached today and I found it of great interest. There was a Peter Snider who married Salley Upchurch in Warren County, Kentucky in 1811. It turns out that Salley was the daughter of David Upchurch. I need to reevaluate my tree because I now think that my Peter Snider who married Catherine Upchurch in 1847 might in fact be the son of Peter Snider and Salley Upchurch. DNA doesn't lie.

Regards,  
Debbie

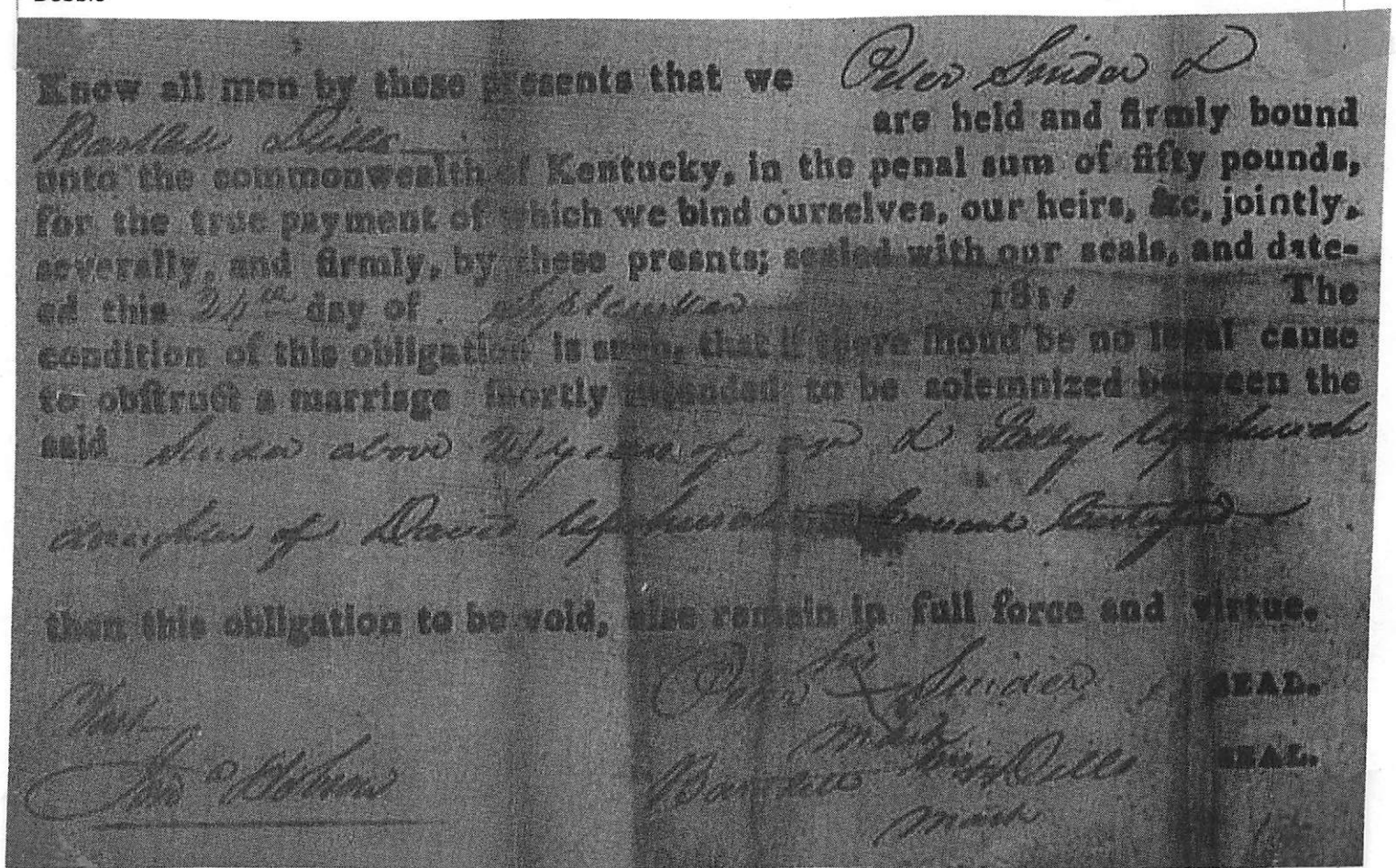



AMPLIFICATION OF THE WILLIAM U, IV FAMILY  
BASED ON INFO FROM WARREN CO., KY RPU 9 OCT 2016

The family of W<sup>m</sup> U, IV is represented on the 1810 Census  
of Warren Co, KY by 3 U<sup>l</sup>church households. Evidence  
shows they got there after 1800 and left before 1820  
(Tax Records). Slots in the John U, IV Household are  
easily accounted for by his known family members.

The slots in the David U Household are  
imperfectly accounted for by known family records.  
Names are needed for 1 male + 3 females, children  
of David born 1800-1810.

A slot in the David U Household for a male  
b 1784-1794 (age 16-26) could be for William U,  
a brother of John + David.

The 3rd Household is described by Deborah Shumaker  
in her email of 4 OCT 2016 as follows:

1810 - WARREN CO., KY

Δ	AVERY U - F.	16-26	b 1784-1794	POSSIBLE WIDOW OF	
	—	F.	16-26	b 1784-1794	Δ EDWARD U
	—	F.	0-10	b 1800-1810	Δ OR ASAL(?) U
	—	M.	0-10	b 1800-1810	CHILDREN OF
					WM U, IV? RPU.

WARREN CO, KY MARRIAGES SHOW 4 U MGS:

Δ Δ #1. PATSEY U MD 22 FEB 1811 (?) JAMES EARNEST  
Δ Δ #2. SALLY U\* MD 20 SEP 1817 (?) PETER SNIDER "I"  
Δ Δ #3. AVY U\* MD 26 DEC 1813 (?) BERRYMAN WILBANKS  
Δ Δ #4. AMBROSE U MD 2 MAR 1815 (?) MARY DURNAN

\* BOTH OVER 21 AT MARRIAGE

NOTES (RPU) - SALLY + AMBROSE ARE CLEARLY CHILDREN  
OF DAVID U

THE WILL OF BERRYMAN WILBANKS IS REPORTED  
IN HENRY CO, TN WHEN HE IS PRESUMED DECEASED. HE  
NAMES WIDOW AVERILA (U) WILBANKS AND TWO CHILDREN  
Δ Δ HENRY WILBANKS + RICHARD WILBANKS. DAVID U  
IS EXECUTOR. NOTE NO SLOT FOR AVERILA IN DAVID  
U HOUSEHOLD IN 1810 - HOW DOES SHE FIT IN  
LIKEWISE NO SLOT IN DAVID U 1810 HOUSEHOLD  
FOR PATSEY U. HOW DOES SHE FIT IN?

SAMANTHA

U

PE1

①

11 DEC  
2017

Subject: New Form Entry: Contact Form

From: "samanneup@gmail.com" &lt;no-reply@weebly.com&gt;

Date: Wed, Dec 11, 2013 3:54 pm

To: phil@upchurchstory.com

You've just received a new submission to your Contact Form.

[Note: an earlier contact arrived 11 DEC 2013 at 1:03 pm  
with email address <sammie.upchurch@yahoo.com>

## Submitted Information:

↳ I had not this one going  
forward but I added the  
@gmail.com one -

## Name

Samantha Upchurch

I - - UPCHURCH

A. William U. "Alvin"

## Address

240 millpond rd  
Sunbury, Ohio USA 43074

1. William U. "Ralph"

B. Sherman U. of Wayne Co, KY

1. Joseph Edmund U. 19 JAN 1893

## Email

samanneup@gmail.com

see him

people for

data

more if Samanthas

responds if my

29 DEC 2013 email - RPM

A. Claude Hankins

m. l. 7 Maude Pearl Doss

1. Samuel U. d. 2004 ±

(S) samantha U. ↑

(S) Samuel U. ↑

## Comment

Hi, I have loved looking over all the things you've found over the years. My pappy, Samuel Upchurch Sr., passed away almost 10 years ago. At the time I was too young to strike up an interest about my heritage but now I want to know where I come from. His father's name was Claude Upchurch and mother was Pearl Doss. I know you're probably very busy with a lot of things but if you happen to come across anything else that could help me out, please let me know. Thank you again!

Are you interested in receiving information? Do you have information to share? Please check all that apply..Please contact me regarding information or materials I want to share

②

11 DEC  
2017

Subject: RE: New Form Entry: Contact Form

From: phil@upchurchstory.com

Date: Thu, Dec 12, 2013 1:09 pm

To: samanneup@gmail.com

back to you in about three weeks. Sorry for the delay.  
Phil Upchurch

SAMANTHA

U

PEZ

Subject: Contact

From: phil@upchurchstory.com

Date: Fri, Dec 27, 2013 4:06 pm

To: samanneup@gmail.com

Hi Samantha---

Your email of December 11, 2013 about my website reached me just as I was starting a three week family history trip to N. C. I am back home in MO now and will respond as best I can. What you sent agrees with my records. My first contact with your family was in 1994 when I had an exchange with Anne Marie (Upchurch) Siddons who I take it is your aunt. Can you confirm this so we can know we are on the same page? I can report that you trace back to Wayne County KY and that you are almost certainly of the George Upchurch Clan. I show your GF Claude U was the son of Joseph Edwin U and the GS of Sherman U. Beyond that you and I will have to do some digging to develop a more complete family tree. Were you able to reach and search the three password protected sites on my website? I have tons of information posted there. The password is "2013upchurch#". I hope you were able to view some of the videos of which there are now 34.

Do you have access to Ancesry.com? I use it constantly and although there are errors it is helpful. I have today done a little more research on your line to set the stage for more cooperation if you are interested. Our work is going forward under our new organization "Upchurch and Allied Families, Inc". You can learn more about this at our new website "www.alliedfamilies.com". I hope you will join as it costs only \$20 for a 2014 membership and we need to keep the pump primed to stay up and running.

I'll look forward to hearing from you and to collaboration.

Phil Upchurch

13

27  
DEC

2013



[Print](#) | [Close Window](#)

**Subject:** Upchurch Family History  
**From:** phil@upchurchstory.com  
**Date:** Mon, Apr 18, 2016 2:48 pm  
**To:** "Samantha Upchurch" <samanneup@gmail.com>  
**Attach:** AF 2016 Membership Form.docx

Hi Samantha---

You are on my contact list as regards the heritage of the George family. Much about him has been written in the Upchurch Bulletins 1980-2015. Details may be searched on our website [www.upchurchstory.com](http://www.upchurchstory.com) password 2013upchurch. Additionally we have made great progress i enrolling thsi family including his descendants on our newer website [www.alliedfamilies.com](http://www.alliedfamilies.com) password 2014allied#. What we have done so far is just a start. note ,for example , our work on Biofiles and cemeteies.

If we are to make progress on the George Upchurch family we will need participation from his descendants such as yourself. We need time, expertise, data and money. Perhaps you are in a position to volunteer. If so, just let me know.

A 2016 Allied Families membership form is attached. I hope you will join with us and be as supportive as your circumstances permit. Success in our venture will avoid loosing what we have worked so hard to accumulate and will allow us to share and preserve the George Upchurch family records far into the future.

It would be a pleasure to hear from you and to learn if your interest in your Upchurch heritage continues.

Sending All Best Wishes~

Phil Upchurch, President, Allied Families

Copyright © 2003-2016. All rights reserved.

*Geo U Church*

SAMANTHA

U

○ The Wayne County Outlook 4 AUG 1999 Monticello, KY

SAMANTHA U =

**PIERCY AND UPCHURCH  
REUNION**

This year's annual Milton and Samantha (Upchurch) Piercy Reunion is to be held Saturday, August 14 at the Wayne County Sportsman's Club in Monticello from 10 a.m. until ??? Lunch will be served at noon. Please bring a covered dish and let's make this a very enjoyable day.

Record for the CLABURN U, I LINE in the RICHARD U, III / BRITTON U, I  
Subplan - RPU 13 JUN 2011

1880 CENSUS - GA - GWINNETT 1900 CENSUS - GA - FULTON CO.

I. RICHARD U, III

Co. CATES

ATLANTA WARD 5

Head of Clan Nancy Upchurch HEAD 1830 50 GA Name, MD 20 YRS Age  
A. BRITTON U, I Samantha Upchurch DAU 1860 20 GA Caborn A Upchurch HEAD JAN 1863 37 GA  
I. CLABURN Clayborne E. Upchurch SON 1863 17 GA Sara A Upchurch WIFE (1) MAY 1864 38 GA  
U, II b ABOUT 1823 (NC) d ABOUT 1864 CSA Wilburn A Upchurch SON DEC 1881 18 GA  
MD 23 APR 1847 (Gwinnett Co, GA) 1910 CENSUS - GA FULTON CO.

NANCY L. E. COLE b ABOUT 1823 (1830)

ATLANTA - WARD 3

(Gwinnett Co, GA) (THEY HAD 7 CHILDREN)

TWO YOUNG - EST Name, MD 27 YRS Age

a. SAMANTHA U b ABOUT 1860

Clarborn F Upchurch HEAD 1863 47 GA

b. CLABURN ALONZO U, SR b 6 JAN 1863

Sarah A Upchurch WIFE (1) 1861 49 GA

(Gwinnett Co, GA) d 2 JUL 1928

1910 CENSUS - GA - FULTON CO.

MD (1st) Sarah A. — b MAY 1864 (GA)

ATLANTA - WARD 3

MD (2nd) Bettie A. Fuller b 2 APR 1860  
(Meriwether Co, GA) d 25 NOV 1911 (Atlanta, GA)

Name, MD 6 YRS Age

MD (3rd) C. BEFFIE LEE FULLER b 22 OCT 1893

William A Upchurch HEAD 1884 26

(1) d 25 AUG 1945 (Cobb Co, GA)

Alice K Upchurch WIFE (3,2) 1884 26

WILBORN ARTHUR U, M.D. b DEC 1881

William E Upchurch SON 1905 5

MD (1) ALICE K. — b 1884 (SC)

Frances Upchurch DAU 1908 2

(2) WILBORN E. U b 22 AUG 1904

1920 CENSUS - GA - MERIWETHER CO. GREENVILLE

(3) FRANCES U b ABOUT 1908 (18 NOV 1913)

Name Age

CLABURN ALONZO U, JR b 18 FEB 1913

CA Upchurch HEAD 1863 57 GA

Georgia Deaths, 1919-98

Name: **Claibourn A. Upchurch**

Bessie Upchurch WIFE 1894 26

Death Date: 2 Jul 1928

CA Upchurch JR SON 1914 6

County of Death: Fulton

Marion T Fuller BIL 1897 23

Certificate: 18316-J

Name: **Dr Wilborn A Upchurch**

1920 CENSUS - GA DEKALB Co. ATLANTA

Death Date: 27 Mar 1933

Welborn A Upchurch HEAD 1884 36 GA

County of Death: Fulton

Alice K Upchurch WIFE 1882 38 GA

Certificate: 5614

Welborn E Upchurch SON 1905 15 GA

Name: **Claborn A Upchurch**

Frances Upchurch DAU 1909 11 GA

Death Date: 30 May 1962

1930 CENSUS - DEKALB Co. MILESTON DIST. 531

County of Death: Fulton

Name, O 12,000 MD Age

Gender: M (Male)

William A Upchurch HEAD 1884 46

Race: White

Kate Upchurch WIFE 1881 49

Age: 48 years

William F Upchurch SON 5 1905 25

County of Residence: Dekalb

Francis Upchurch DAU 5 1909 21

Residence:

Walter Smith SVT AFAMS 1905 25

Certificate: 13928

1930 CENSUS - GA - MERIWETHER CO. - GREENVILLE

Name, HEAD - O 2000, MD Age

Bessie Upchurch HEAD 1894 36 GA

Clayborn Upchurch SON 1914 16 GA

Name: **Bessie F Upchurch**

Death Date: 25 Aug 1945

County of Death: Cobb

Age: 54 years

Social Security Death Index

Name: **Claborn Upchurch**

SSN: 259-22-7880

Born: 18 Nov 1913

Died: May 1962

- ① See 18 MAR 1980 Jts Rachel Estelle U & RPH  
 Clalurn U (1820-1870) [son of Brittan U] had a dau  
Samantha U ↑ b 1849.
- ② See Jts 11 APR 1980 Rachelle U & RPH  
 Gwinnett Co, GA Census:  
 1860 - Samantha U 3/12 F in an census with  
 her father (Clalurn U) & mother  
 Nancy L. E. Cole.  
 1870 - Samantha 10 F in home with  
 her mother.  
 (Richard U III / Brittan U Subclass)
- ③ See Jts 31 AUG 1982 Charles Berry U & RPH  
 1870 Census Gwinnett Co, GA - Samantha U age 10  
 is an census with her mother <sup>Nancy</sup> which Charles  
 misread to be Mary age 28 when it should  
 be Nancy age 48.  
 1880 - Census Gwinnett Co, GA - Samantha U age 20  
 is an census of Gwinnett Co (Berkshire Dist), GA  
 with her mother b SC age 50. [Note other records  
 indicate she should be age 58.]
- ④ See Jts 11 MAY 1990 Mrs Sarah B. Smith & RPH  
Samantha U ↑ b 1860
- ⑤ See Jts 18 MAY 1990 Sarah Frances Balile & RPH  
Samantha U ↑ b 1860 & 1935 (Bar-Nayner Creek Primitive  
 Baptist Church Cen. md 1880 Dane C. Jackson

SAMANTHA

u (P62) XID-4274

⑥ see ft 5 JUL 1990 Eileen Elizabeth u D R 64

Samantha u ↑ b Gwinnett Co, GA md 1880  
(Gwinnett Co, GA) Dane C. Jackson d 1974 (Bar-  
Haynes Creek Bap. Church, Gwinnett Co, GA) seven  
children.

① See Ltr 10 JUL 1980 Elva Era Burkhalter to RPA - Pg 12

C.A. U (F) b 1835 (Henry Co, GA) is the dau of  
Junsford U of the Richard U, III / Clalurn U, I  
subclass

② See Ltr 26 OCT 1999 Clyde Charles U, Jr to RPA

Mr Hazel Robertson reports the dau of  
Junsford U which dau was b 1835 as

Samantha A. U b 1835 (GA) [NOTE: Need to  
verify whether C.A. U or Samantha A. U  
is correct - RPA 5 NOV 1999] [P.S. - In view

of ③ below conclude Samantha A. U is correct  
- RPA - 5 NOV 1999]

③ 1 Mq Records 11 NOV 1998

**GOREE, David S.**

Wife: Samartha A. UPCHURCH ↑

Marriage Date: 14 Sep 1856

Source: FHL Number 988808

Recorded in: Columbia, Arkansas

Dates: 1853-1875

Age: 20 years

Age: 21 years

**Marriage**



From It 26 OCT 1999 Clyde Charles U, Jr Ed RPA-Pg 3  
 Re Mary Ballard & Richard Lunsford U, son of Clalun  
 U, I & gr of Richard U, III - Head of Class

GS 325727 Newton Co. Mrges, 1822-35, Vol. A., p. 239  
 Lunceford Upchurch and Mary Ballard md. January 30, 1834 by  
 John Edge, J.P.

#7069, 1850 census Henry Co., Georgia, Sept 21, p. 225a, entry 534  
 L. Upchurch, 40, farmer, \$700, born N.C. (LUNSFORD U)  
 M. A. 36 born Ga. (NEC MARY ANN BALLARD)  
 C. A. (f) 15, school " (SAMANTHA A U)  
 T. (m) 14 " (THOMAS C. U)  
 S. (f) 12 " (SOPHRONIA U)  
 M. D. (f) 10 " (GEORGIA ANN MATILDA D. U)  
 E. J. (f) 8 " (1853 still in Henry (ELIZABETH J. U)  
 J. G. (m) 7 " Co., Georgia) (JOSEPH G. U)  
 T. A. (f) 4, school " (TABITHA A. U)  
 J. J. (m) 2 " (JAMES JOHN U)  
 E. E. (f) 5 " (ELLA ELEANOR U)

1840 census Henry Co., Ga., Pt. 14, page 344 (at end of roll) 638th Dist. G.M.  
 Lunsford Upchurch 30-40 1 female 20-30 (NEC MARY ANN BALLARD)  
 \* 1 male 10-15 1 female 5-10 (SAMANTHA A U)  
 1 male under 5 (2) females under 5 (no slaves)  
 (THOMAS C. U) (SOPHRONIA U)  
 (GEORGIA ANN MATILDA D. U)  
 \* UNIDENTIFIED AS OF INDIVIDUAL - RPA

#175364 Henry Co., Ga. Deeds, Vol. N  
 p. 112 June 12, 1852 Lunceford Upchurch to Levi H. Turner for \$700, 100 acres in  
 lot 76  
 p. 389 Dec. 10, 1853 Lunceford Upchurch to Thos. H. Bryans, part of lot 177,  
 100-1/4 acres (for a prom. note for \$300 by Nov. 1)

1860 Henry Co., Georgia nil (read by granddaughter Heather & me)  
 1860 Kemper, Miss. p. 882 nil  
 1880 Georgia nil (U-126)

#### Ancestral File Submissions by

- △ 1. Jackie R. Fincher, Rt.1, Box 149E, Queen City, Texas, 75572 (1988)
- △ 2. Donald F. Maddox, 600 Ates Road, Pineville, Louisiana 71360 (1992)
- 3. Clyde C. Upchurch, 2211 East Glencove, Mesa, Arizona 85213 (1995)
- △ 4. Jewel Marie Bell Wood, 1029 Johnston St., Napa, Calif. 94558-5505
- Ch#4 (Matilda D. Upchurch entry) (1997)
- △ 5. John J. Chaffin, 4721 So. Harvey, Oklahoma City, Oklahoma 73109 (1989)
- + □ also Donald F. Maddox (1992) Ch #4 Mary Upchurch

SAMANTHA ALZADA JANE U (PG)

XIN-56489

① See Notes of RPH 28 JUN 1981 Phone call to Ralph Roland U in Austin TX

John Thomas U b ca 1875 (McMinnville, TN) d ca 1861  
hus. Pavi, TX moved from TN to TX at  
an early age.

His bro & sisters:

- ① Peter U hus. Pavi, TX
- ② Joe U - lived in East, TX
- ③ Jane U (P) wd — Pylylue
- ④ Samantha U ↑ wd — Blackburn

② See Ltr 23 MAY 1982 Jesse Charles U to RPH  
John U b 1840-1850 (TN) wd twice. He had 5-6 children  
by his 1st wife and 5 (all girls) by his 2nd wife.  
His dau Samantha wd DAL (nick-name) Blackburn.

③ See 1860 Census - TN

John U 22  
Elizabeth U 18  
Clemantha U 4 [ SAMANTHA U ]  
James U 3  
Emma U 1/2

④ See Ltr 26 JUL 1982 Jesse Charles U to RPH  
The 1860 Census of Warren Co, TN shows  
John U 22 [ John W. U, son of Ambrose F. U &  
gr of Joseph U b 1775 ]  
Elizabeth U 18 wife [ Elizabeth Webb ]  
Camantha U 4 [ SAMANTHA U ]  
Tanner U 3  
Emma U 11 mo.

SAMANTHA ALZADA JANE U (PG2)

⑤ See Ltr Judy Heller 3 MAR 1990 to RPH

Samantha U b md 1875 (Warren Co, TN) Michael Blackburn. Samantha was probably the dau of John & Elizabeth U. Mike & Samantha moved to Paris, TX.

⑥ See Ltr 10 APR 1990 Judith Anne Pryor to RPH

Samantha U b 13 FEB 1859 & 19 DEC 1954 (Paris, TX) (Bar-Union Grange Cem., Reno, TX). md 1 JUL 1875 (Warren Co, TX) Michael Blackburn b 24 NOV 1857 (Warren Co, TX) & 15 JUN 1941 (Paris, TX) (Bar-Az wife). md in the Upchurch home by Rev Joseph Bybee. Nine children listed including an unnamed infant & b & d 1876.

⑦ See Photo File 90-16 for picture of 36 members of the Samantha (U) Blackburn Family taken 1931/ 1932 including Samantha U and her hus Michael Blackburn.

⑧ See Ltr 18 APR 1990 Marcella Janet Blackburn to RPH  
Samantha Alzada Jane U b md 15 JUL 1875 Michael Blackburn

⑨ See Ltr 13 NOV 1989 Marion Arnie Holland to RPH  
Samantha U b 1856

⑩ See Ltr 23 JAN 2002 Melba Davis U to RPH - Pg 31  
SATU md Michael Blackburn b 24 NOV 1867

① This obituary for SAU in #1 24 JUL 1990 Marcella Janet Blackburn & RPA ③

### Mrs M. Blackburn Obituary

Mrs M. Blackburn, 95, a widow, died Sunday at 1:20 P.M. on 12-19-1954, in Paris, TX.

-The funeral, Tuesday, at 10 AM, will be held at Gene Roden, Sons Chapel, by Rev. W.B. Sillens & Rev. Kirk M. Beard, Methodist pastors. Grandsons will be pallbearers. Burial will be made in Union Grove Cemetery, near Reno, TX. - Hwy 82 E of Paris, TX.

-The former Miss Samantha Upchurch, she was born in Tennessee, 2-13-1859 - Her husband, Mikel, died in 1941.

- Children surviving are John William & Clarence G. Blackburn, Reno, TX - Claude Blackburn, Paris, TX - Mrs. Hiram (Tennie) Secrest, Paris, TX and Mrs. Maude Hendrix Chillicothe, TX - 19 grandchildren, 44 great grandchildren & 5 great, great grandchildren - 1 brother,

Robert G. Upchurch & <sup>1 sister</sup> Mrs. J.W. (Lou) Bybee of Paris, TX - 4 half-sisters, <sup>①</sup> Mrs. Dora Jones,

Corsicana, TX - <sup>②</sup> Mrs. Lucy Martin, Temple, TX,

<sup>③</sup> Mrs. Etta McDowell, Amarillo, TX - and

<sup>④</sup> Mrs. Josie Moore, Shreveport, La.

① See pg 18 JAN 1980 Billee Marie U.

Samantha Ann U b 21 APR 1976 in Land O' Lakes, FL.  
is dau of Bayless Sam U, gd of Samuel Clemencon  
U + ggd of Samuel Abner U + gggd of Robert Lafayette U  
+ ggggd of Abner U b 1806 (NC) moved to  
Lebanon, Wilson Co, TN 1824.

---

② See pg 8 MAY 1984 Miriam Anderson DRP4

Samantha Ann U b 21 APR 1976 (Tampa, FL)  
is dau of Sam Bayless U of the John U III /  
Stephen U Supplan - Samuel Abner U II .  
Samantha = "Mandy"



① Samantha D. U b 1855 (TN) was dau of George W. U of the George U/Moses U subclan. (Age from 1860 census of Fentress Co, TN) (29, Pg 81)

② See Notes of 30 NOV 1990 with Dorothy Linn U to RPH

I. George U - Head of clan

A. Moses U

1. George Washington U

a. Samantha D. U d. San Francisco, CA

and — Semell and had one child: Maud Semell.

③ See Ltr 14 DEC 1995 Dorothy Linn U to RPH

SDU had only one child. Dorothy remembers this great-aunt of hers

④ My Records 11 NOV 1998

**SEWELL, Edward G.**

**Marriage**

Wife: Samantha UPCHURCH

Marriage Date: 26 May 1881

Recorded in: San Joaquin, California

Source: FHL Number 924488

Dates: 1866-1884

⑤ 1860 CENSUS - Fentress Co, TN

Samantha D. U age 5 is in the home of her father

George Washington U

XID. 401

○ 1880 Census - Stockton, San Joaquin Co, CA.

The 2  $U_2$  in this record are linked as follows:

I. George U-Head of class

A. Mason U

1. George Washington "

a. Samantha D. U ↑

b. Victoria F. U

The relationship of the other members of the U family, if any, is not known - RPU

XII

	JAMES GARMAN	WM 28	SELF	M						IRE	IRE	IRE	WORKS IN SHOES	
	MARY GARMAN	WF 26	WIF	M						IRE	IRE	IRE	KEEP HOUSE	
401	<u>SAMANTHA U</u>	WF 24	OTHER	S						KY	TN	TN	DRESSMAKER	
402	VICTORIA U	WF 22	OTHER	S						KY	TN	TN	DRESSMAKER	
	HERMON JACOB	WM 29	OTHER	S						POL- AND	POL- AND	POL- AND	MERCHANT	
	[THIS FAMILY RECORDED STOCKTON, SAN JOAQUIN, CA]													FANCY GOODS

○ See ItA 27 FEB 1995 Shirley Marie Lamb to RPA

I. Walter Mantano U of the John U, IV / Ambrose U  
subdan - William Henry U, I line.

A. Elmer Benner U

3. Jimmy Lynn U to 6 MAR 1934 (Rhoda, Wise Co, VA)  
md 1st () Alma June Cooper to 16 NOV 1940 (Pocketh  
Creek, Lee Co, VA)  
md 2nd () Debbie Gail Turbett to 8 MAY 1959  
(Tuscaloosa, AL).

- ✓
- a. Jimmie Lynn U, II to 17 MAR 1958 (Norton, Wise Co, VA)  
md Debbie A. Neely to 31 AUG 1959 (Derby, Wise Co, VA)  
i. Brandon James U to 25 JAN 1992 (Clarksville, TN)
- b. Tina Joan U to 19 DEC 1960 (Norton, Wise Co, VA)  
md 5 APR 1958 Tim Cole  
i. Tanya Rebecca Cole to 16 AUG 1986 (Big Stone Gap, Wise Co, VA)  
ii. Daniel Elijah Cole to 3 APR 1988 (Big Stone Gap, Wise Co, VA)  
iii. James Cole to X APR 1990 (Big Stone Gap, VA)  
iv. Summer Leann Cole to 12 APR 1989 (Big Stone Gap, VA)
- c. Samantha June U to 12 DEC 1964 (Norton, VA) "Sandy"  
md Jimmie Gene Bailey to 19 DEC 1965 (Harlan, Harlan Co, KY)

SAMANTHA KAY U.

XID-20829

⑤ Samantha Kay U b 31 DEC 1972 is dau of Ronald  
U b 26 NOV 1947, gd of Clayton U Sr, ggd of Alvin  
U, gggd of James Washington U of George/  
Shadrach U Clan (29, Pg 136).

SSAMANTHA LYNN

SAMANTHA LYNN U



CA Butler

mom.

UPCHURCH	SAMANTHA	LYNN	04/16/1982	FEMALE	WILLIS	FRESNO
UPCHURCH	TRAVIS	SHANE	05/20/1983	MALE	WILLIS	FRESNO
UPCHURCH	CHANDRA	ROSAN	11/02/1979	FEMALE	WILLIS	FRESNO



SAMANTHA NICOLE

SAMANTHA NICOLE U

CA Births

MOM

UPCHURCH	SAMANTHA	NICOLE	10/24/1982	FEMALE	ARROWOOD	ALAMEDA
----------	----------	--------	------------	--------	----------	---------

SAMATHY

U

○ STILL BIRTHS - UPCHURCH - KY - DOWNLOAD IN  
 LTR 20 JAN 2001 CHARLES JOHN PETERSON, JR TO RPH

PG ②

Certi	Child	Child's first		County	Mother	DY	MO	YR	Recd.	
54266	FROST	ZONA	A	WAYNE	UPCHURCH	MARY	24	10	1920	109 1920
30292	HANCOCK	JETTY	M	WAYNE	UPCHURCH	LILLY	21	3	1918	61 1918
36226	HUDDLESTON	LETA	O	CLNTN	UPCHURCH	SALLY	26	9	1917	73 1942
12953	HUDDLESTON	RUBIE	E	CLNTN	UPCHURCH	ETHEL	11	3	1913	26 1913
43329	HUDDLESTON	VIDA	G	CLNTN	UPCHURCH	EHTEL	29	9	1911	109 1911
28673	KEMPTON	RUBY		MOCRY	UPCHURCH	NANNIE	3	5	1918	58 1918
31498	KINGSTON	WAYNE		WAYNE	UPCHURCH	POLLY	21	6	1912	79 1912
90271	MASENGALE	CLYDE	W	WAYNE	UPCHURCH	MARY	23	11	1913	182 1963
10468	MASSENGALE	BERTHA	L	WAYNE	UPCHURCH	MARY	25	2	1916	21 1916
91686	MASSENGALE	DELMAR	C	WAYNE	UPCHURCH	HATTIE	12	1	1915	192 1971
32821	MASSINGALE	MILLARD		1 WAYNE	UPCHURCH	HATTIE	8	8	1916	66 1917
47161	MORGAN	CURTIS	A	MOCRY	UPCHURCH	NANNIE	8	6	1920	95 1920
56983	MORGAN	MADELINE	M	MOCRY	UPCHURCH	NANCY	29	10	1917	114 1917
31607	MORGAN	PAUL		MOCRY	UPCHURCH	NANNIE	8	6	1920	64 1920
59688	MORGAN	RONALD	L	WHTLY	UPCHURCH	NANCY	5	9	1912	150 1912
30411	MORGAN	WILLARD	L	MOCRY	UPCHURCH	NANNIE	11	6	1915	61 1915
45369	PATTON	ELMER	L	CLNTN	UPCHURCH	IDA	13	6	1916	91 1942
44540	PATTON	JAMES	S	CLNTN	UPCHURCH	IDA	20	5	1919	90 1941
90122	PEERCY	REMA	HELLEN	WAYNE	UPCHURCH	MAUDIE	10	7	1918	181 1978
69570	PIERCY	RALPH	R	WAYNE	UPCHURCH	SAMATHY	3	3	1919	140 1942
37910	RAMSEY	ALICE	M	WAYNE	UPCHURCH	AREO	16	7	1917	76 1917
54238	RAMSEY	RUTH	R	WAYNE	UPCHURCH	ARCO	27	7	1920	109 1920
52212	RAMSEY	VILIE		WAYNE	UPCHURCH	MARY	2	10	1911	131 1911
22848	TROFELL	EFFIE	M	WAYNE	UPCHURCH	BETTIE	1	4	1913	46 1913
93771	TROXELL	EVA	E	WAYNE	UPCHURCH	BETTY	28	1	1918	205 1953
4272	TUGGLE	RICHARD		1 PLSKI	UPCHURCH	FANNIE	1	1	1912	11 1912
203	UPCHURCH	AHILE	K	CLNTN	FARMLEY	RACHEL	31	1	1915	93329 1972
88	UPCHURCH	AMOS	E	MOCRY	WILLIAMS	ELLEN	18	8	1915	43884 1915
3	UPCHURCH	ANNIE	M	CLNTN	MCKINLEY	IDA	30	7	1918	1064 1919
78	UPCHURCH	ARFA		WAYNE	ADKINS	VICLARA	12	7	1915	38924 1915
9	UPCHURCH	ATHA	V	WAYNE	DISHMAN	ARSA	8	12	1917	4485 1918
66	UPCHURCH	B		2 WAYNE	HUDDLESTON	DICY	12	3	1916	32820 1917
103	UPCHURCH	BRUCE	P	CLNTN	TUGLE	FLORENCE	27	9	1918	51291 1918
53	UPCHURCH	CHARLES	A	CLNTN	UPCHURCH	EULAS	17	6	1918	26187 1918
26187	UPCHURCH	CHARLES	A	CLNTN	UPCHURCH	EULAS	17	6	1918	53 1918
79	UPCHURCH	CHARLIE	M	WAYNE	ABBOTT	ETHEL	17	6	1912	31497 1912

# OBITUARY DOWNLOAD BY JENNA LANE U FOR RPU

**Paper:** News & Observer, The (Raleigh, NC)

**Deceased:** Levy E. Herndon

**Date:** June 11, 2008

MORRISVILLE – Levy E. Herndon, 78, of Morrisville, died on June 9, 2008 at his home surrounded by his loving family. Levy had a passion for dogs and other animals. He loved spending time with his family and participating in his pastime hobby of hunting.

He is survived by his wife, Julia Herndon; daughter, Darlene Herndon of Morrisville; sister, Lessie Tillman and husband, John of Cary; brother, Clarence Herndon and wife, Christine of Durham; several nieces and nephews and great nieces and nephews. Also the loves of his life, Coleand Katie Jacobs, Ramsey Lefler.

There will be a graveside service 11:00 a.m. Thursday, June 12, 2008 at Good Hope Baptist church cemetery. The family will receive friends following the graveside service.

Julia would appreciate knowing that Levy's friends have spent time together with their loved ones while remembering Levy.

The family would like to xtend a special thank you to Lessie Tillman, Tommy Dawson, Gayle Jacobs, Vickie Smith, Roy Smith, Dalton Hamm, Sammy Upchurch, and Sebastian Hewitt. Also expressing great appreciation for the loving care to Levy's doctors, Dr. Michael Stadium, Dr. H. Paul Singh, Dr. Robert Schmidt, Dr. Maha Elkordy, and staff at the Cancer Center of American in Cary.

The family request that in lieu of flowers, memorials may be made to SPCA of Wake Co. or to Hospice of Wake County, 1300 St. Mary's St., Suite 300, Raleigh, NC 27605-1276.

Condolences may be made to [www.apexfuneral.com](http://www.apexfuneral.com)

*Section: Obit*

*Page: B8*

*Copyright (c) 2008 The News and Observer*

SAMMY

U

②

① Entry Download by Jenna Lane 4 for RPH

Paper: Herald-Sun, The (Durham, NC)

Deceased: Wake

Date: June 11, 2008

MORRISVILLE – Levy E. Herndon, 78, of Morrisville, died on June 9, 2008 at his home surrounded by his loving family. Levy had a passion for dogs and other animals. He loved spending time with his family and participating in his pastime hobby of hunting.

He is survived by his wife, Julia Herndon: daughter, Darlene Herndon of

Morrisville: sister, Lessie Tillman and husband, John of Cary: brother, Clarence Herndon and wife, Christine of Durham: and several nieces and nephews and great nieces and nephews. Also the loves of his life, Cole and Katie Jacobs, Ramsey Laffer.

There will be a graveside service at Good Hope Baptist Church Cemetery at 11 a.m. Thursday, June 12, 2008. The family will receive friends follow the graveside service. Julia would appreciate knowing that Levy's friends have spent time together with their loved ones while remembering Levy.

The family would like to extend a special thank you to Lessie Tillman, Tommy Dawson, Gayle Jacobs, Vickie Smith, Roy Smith, Dalton Hamm, Sammy Upchurch, and Sebastian Hewitt. Also expressing great appreciation for the loving care to Levy's doctors, Dr. Michael Stadium, Dr. H. Paul Singh, Dr. Robert Schmidt, Dr. Maha Elkordy, and staff at the Cancer Center of American in Cary.

The family request that in lieu of flowers memorials may be made to SPCA of Wake Co. or to Hospice of Wake County, 1300 St. Mary's St., Suite 300, Raleigh, NC 27605-1276.

Condolences may be made to [www.apexfuneral.com](http://www.apexfuneral.com)

Elsewhere

SAMMY J

4

○ KY UPCHURCH BIRTHS-DOWNLOAD IN LTR 20JAN  
 2001-CHARLES JOHN PETERSON, JR TO RPU PG (29)

Certifi	Child		County	Mother	DY	MO	YR	
15674	MCCLANAHAN MAHALA	NICOLE	PLSKI	UPCHURCH DONNA	M	3	4	1998 32
360	MCGINNIS EVELYN	SUE	CLNTN	UPCHURCH PEGGY	J	6	1	1971 1
54479	MCGINNIS STEVEN	RAY	CLNTN	UPCHURCH PEGGY		13	12	1968 109
47182	MCKINNEY KELLEY	DIANE	JEFFN	UPCHURCH SAMMY	J	15	9	1961 95
28440	MCKINNEY WILLIAM	MATTHEW	JEFFN	UPCHURCH SAMMY	J	27	7	1966 57
40869	MCWHORTER JOY	LEE	WAYNE	UPCHURCH LORETTA		8	9	1966 82
2881	MCWHORTER LOIS	ANN	WAYNE	UPCHURCH LORETTA		16	1	1965 6
43783	MOON PAULA	DAWN	BARRN	UPCHURCH GLENDA	F	23	9	1984 88
91052	MORGAN DONALD	C	MCCRY	UPCHURCH NANNIE		17	9	1923 187
20507	MORGAN LYLE	L	BARRN	UPCHURCH IMOGENE		21	4	1949 42
43052	MORGAN STEVEN	U	BARRN	UPCHURCH IMOGENE		3	7	1953 87
10781	MORRIS LELOR	E	WAYNE	UPCHURCH LOLA		11	2	1924 22
59413	MORROW ANTHONY	CHARLES	WAYNE	UPCHURCH BETTY		23	11	1965 119
15741	MORROW BRIAN	SCOTT	PLSKI	UPCHURCH BETTY	S	5	4	1969 32
36485	MORROW CRYSTAL	LEE	PLSKI	UPCHURCH BETTY	S	8	9	1975 73
48441	MORROW DUANE	REED	WAYNE	UPCHURCH BETTY		5	9	1964 97
26739	MOSELEY HALEY	ELIZABETH	JEFFN	UPCHURCH SANDRA		22	7	1994 54
39140	MULLINS BRENDA	J	WAYNE	UPCHURCH VELMA		13	7	1959 79
92847	MULLINS JESSE	W	WAYNE	UPCHURCH VELMA		15	6	1957 199
49370	NANKIVELL FRANK	A	TAYLR	UPCHURCH VESTA		21	9	1953 99
24	NANKIVELL JAMES	B	ADAIR	UPCHURCH VESTA		2	1	1945 1
38	NANKIVELL PEGGY	J	ADAIR	UPCHURCH VESTA		9	1	1946 1
71771	NEAL JEFFERY	O	WAYNE	UPCHURCH JEWELL		21	11	1954 144
9128	NEAL JOYCE	A	WAYNE	UPCHURCH JEWELL		24	1	1956 19
67819	NEAL STEVIE	LEE	CLNTN	UPCHURCH LOIS	J	25	11	1962 136
19454	NEAL TIMOTHY	WAYNE	WAYNE	UPCHURCH LOIS		28	2	1964 39
25909	NEUHARD ANTHONY	DAVID	JEFFN	UPCHURCH REBECCA	K	14	7	1973 52
36130	PACE TRACY	LYNN	WARRN	UPCHURCH JOYCE	A	22	8	1974 73
25449	PARMLEY STEVEN	DWAYNE	WAYNE	UPCHURCH MARY	E	10	5	1961 51
66148	PARRIGIN CARLA	L	CLNTN	UPCHURCH BONNIE		21	12	1955 133
20130	PARRIGIN JAMES	D	CLNTN	UPCHURCH BONNIE		29	5	1953 41
35459	PATTON JOHN	G	CLNTN	UPCHURCH IDA		11	11	1924 71
36262	PATTON ODEAN		CLNTN	UPCHURCH IDA		7	7	1930 73
36261	PATTON ORA	D	CLNTN	UPCHURCH IDA		7	7	1930 73
39926	PEELER AMY	LOVE	HPKNS	UPCHURCH BETTY	L	13	8	1961 80
52097	PEELER DAVID	NEIL	HPKNS	UPCHURCH BETTY	L	14	10	1962 105



SAMMY J

4

○ KY UPCHURCH BIRTHS-DOWNLOAD IN LTR 20 JAN 2001  
 CHARLES JOHN PETERSON, JR TO R PU PG (19)

Certif	Child's name	MO	DY	YR	County	Mother	Regist	Regist	Text	Text	Text33	Tex
56719	UPCHURCH SAMMY J	11	18	1938	HART	WILLIAMS BEULAH		9	114		1938	
59866	UPCHURCH SANDI GALE	11	5	1964	PLSKI	MORRIS CAROLYN	1964	11	120	E	1964	2 12
15948	UPCHURCH SANDRA G	3	22	1947	CLNTN	PERDUE RUTH			32		1947	9
44993	UPCHURCH SANDRA J	8	17	1960	CLNTN	UPCHURCH WILMA			90		1960	9
15621	UPCHURCH SARAH DAWN	3	18	1996	WARRN	HENDERSON LESLEY	1996	3	32	D	1996	2 21
18087	UPCHURCH SAUK	3	28	1942	WAYNE	PIERCY BONNIE			37		1942	9
2160	UPCHURCH SAVANNAH NICHELLE RAY	1	20	1996	MCCRY	WATSON ALICE	1996	1	5	M	1996	2 29
23724	UPCHURCH SAVANNAH LEIGH	6	15	1997	PLSKI	MARTIN JILL	1997	6	48	A	1997	2 18
36759	UPCHURCH SCARLETT N	6	24	1960	WAYNE	PARMLEY DONNIE			74		1960	9
6908	UPCHURCH SCOTTY ALAN	2	11	1971	PLSKI	SLAGLE BETTY	1971	2	14	J	1971	1 24
43017	UPCHURCH SETH EDWARDS	10	10	1991	PLSKI	COFFEY SHANNON	1991	10	87	L	1991	1 25
7063	UPCHURCH SHADERA CAITLIN	2	4	1996	PLSKI	COFFEY SHANNON	1996	2	15	L	1996	2 7
7608	UPCHURCH SHANICE RENEE	3	16	1994	CMPBL	UPCHURCH SHELLEY	1994	3	16	R	1994	2 25
35766	UPCHURCH SHAWN ERIC	6	6	1989	CLDWL	HELM ORA	1989	10	72	J	1989	1 19
21492	UPCHURCH SHEILA F	4	28	1957	CLNTN	YORK MADELINE			43		1957	9
70752	UPCHURCH SHEILA G	9	22	1959	WAYNE	BRUMMITT LOIS			142		1959	9
59591	UPCHURCH SHELBY L	10	23	1939	WAYNE	DISHMON EMOGENE		9	120		1939	
47651	UPCHURCH SHERRI JEAN	8	29	1962		SCHMIDT SHIRLEY	1962	9	96	M	1962	2 12
15286	UPCHURCH SHERRY NICOLE	4	5	1996	PLSKI	JERNIGAN TAMMY	1996	4	31	L	1996	2 12
54788	UPCHURCH SHERRY LYNN	11	27	1967	PLSKI	SLAGLE BETTY	1967	12	110	J	1967	2 7
10246	UPCHURCH SHIRLEY A	2	4	1956	CLNTN	POORE ANNA			21		1956	9
16050	UPCHURCH SHIRLEY	2	13	1979	CLNTN	CRABTREE BARBARA	1979	3	33	J	1979	2 30
58162	UPCHURCH SHIRLEY J	9	19	1948	WAYNE	GUFFEY ARZELLA			117		1948	9
58377	UPCHURCH SHIRLEY M	9	12	1956	WAYNE	BRAKE VELA			117		1956	9
74884	UPCHURCH SHIRLEY L	12	20	1949	WAYNE	PARMLEY LANIE			150		1949	9
77800	UPCHURCH SHIRLEY K	11	30	1947	CLNTN	SHELTON LINNIE			156		1947	9
25394	UPCHURCH STANLEY F	3	12	1932	CLNTN	FOISTER DORTHA		9	51		1932	
27087	UPCHURCH STANLEY G	5	10	1938	CLNTN	KING OLYNE		9	55		1938	
49248	UPCHURCH STEDMAN KYLE	10	28	1983	WARRN	ALLEN CLAIRE	1983	12	99	H	1983	1 5
5826	UPCHURCH STELLA N	1	15	1941	WAYNE	ROYSDON BESSIE			12		1941	9
33326	UPCHURCH STELLA O	6	1	1925	WAYNE	ADKINS VICTORIA			67		1925	9
36765	UPCHURCH STELLA	5	29	1941	WAYNE	SLAGLE GERTA			74		1941	9
44512	UPCHURCH STELLA M	8	13	1956	WAYNE	CRISWELL ALLEN			90		1956	9
2563	UPCHURCH STEPHEN RICHARD	2	25	1984	DAVES	KELLY MARY	1984	3	6	K	1984	1 5
3822	UPCHURCH STEPHEN LEWIS	1	10	1974	JEFFN	RICHARDSON JETTA	1974	2	8	C	1974	1 15
61896	UPCHURCH STEPHEN SCOTT	12	18	1963	DAVES	MARTIN DOROTHY	1963	12	124	M	1963	1 30



○ see H 23 SEP 1992 Jane King U D R P4  
I. JAMES Landon U, Sr of the George U / Joseph A. U

Subclass - James Calvin U line.

A. Robert Travis U b 12 DEC 1914 (Lawrence Co, IA)  
md 4 APR 1934 Eugenia Williams

1. Sammy Jane U ↑

2. Robert Travis U, Jr

B. James Landon U, Jr "Jimmie" b 5 SEP 1918 (Clark Co, KY)  
md 20 JUL 1940 Jane Atterberry

1. James Landon U, III

2. Richard Henry U

C. Jane King U b 22 AUG 1924 (Winchester, Clark Co, KY)  
md 1st 24 MAY 1942 (Louisville, KY) William G.

Johnson, Sr & 5 APR 1991 (Bur Mem. Edm, Sycamore, KY)

md 2nd 18 OCT 1990 (Gallatinburg, TN). V. R. Miller

1. William G. Johnson, Jr.

2. Robert Alan Johnson

3. John David Johnson

4. Michael King Johnson

① San Francis U b 25 DEC 1871 & 6 MAR 1897 from pneumonia, age 26 yrs bur U Cen near Slickford KY. He and Maud U b on 2 MAY 1872 Wayne Co KY 17 MAY 1945 Campbellsville, KY bur Campbellsville, Cen. Maud was dau of Lucy Jane Dikman of George/Lydia U Clan & dau of Shadrach Washington U of George/Shadrach U Clan (29, pg 88)

② San Francis U bur U Cen Wayne Co KY - and Maud U a cousin, dau of S. W. U. Maud was b Wayne Co KY 2 MAY 1872, & 17 MAY 1945 at Campbellsville KY. Buried at Campbellsville Cen KY. There were 2 children. San Francis U was son of Daniel & Maud U of George/Shadrach U Clan (29, pg 90) - Silar U line

③ See LDS Temple Records Pg 24 obtained by RPA 15 SEP 1978 San Francis U (♂) b 25 DEC 1871 Powersburg (Wayne Co) KY & 6 MAR 1897 - and Maud U. He was son of Maud U, gr of Silar U of George/Shadrach U Clan.

④ From: Rev James Henry Carter 1826-1900 (Pg 36)

San Francis U b Wayne Co, KY & 6 MAR 1897 (KY)  
(bur - Campbellsville Cen, KY)

⑤ See Ltr 11 NOV 1999 Leslie Freeman U to RPA

SFU & Wayne Co, KY [NOTE: He is definitely buried or bur in the Upland Cen. near Slickford, KY. per Cemeteries of Wayne Co, KY by Coffey - RPA]

⑥ See Ltr 19 JUN 1999 Eleanor Louise Baber to RPA - Pg 23

SFU did at Slickford, Wayne Co, KY.

RECORDS FOR MOSES U 1838-1939 OF WAYNE CO. KY RPU 12 MAR 2011  
1850 CENSUS - WAYNE 1860 CENSUS - WAYNE CO., KY. PO= MONTICELLO

I. GEORGE U. HEAD OF CLAN CO., KY DIVISION I

A. SNAPRACK U 1784-1863

△ I SILAS U 1806-1871

MO(IST) APT 1828 (?)

△ NANCY CROUCH

b 1810

MO (2ND) APT 1833 (?)

△ NANCY MASON U

1816-1883 (FIRST COUSIN OF SILAS)

△ A. W<sup>M</sup> JOSEPH U b 31 OCT 1829

△ L. SHADOCK WASHINGTON U b 29 NOV 1831

△ C. MILAS U b 1 JUN 1834

△ A. MILLIE U b 14 JAN 1836

△ E. MOSES U b 28 OCT 1838 (1) 1 MAR 1939

△ MO(IST) 1858 (?) HARRIET GRIMES 1840-1889

△ (SHE MO(IST) JOSEPH GRIMES)

△ MO(2ND) 1895 (?) AMERICA JANE PFERCY

1863-1944 (THIS ME PRODUCED b

CILDEREN b 1898-1906 - NOT SHOWN HERE)

△ I. MARY JANE U b 5 NOV 1859 →

MO 1883 (?) EDMOND GRANT CARTER

△ II. MILLIE EMMARINE U "EMMA" b 23 JAN 1862

△ III. MARTANNA ELIZABETH U b 13 APR 1864

△ IV. JOSEPH OZIAS U b JUL 1866

△ V. ALBERT GALLATIN U b 1 JUN 1865

△ VI. SAN FRANCISCO U b 25 DEC 1871

△ VII. ANILE NAVEY U b 17 DEC 1874

△ VIII. ELIZA WAYNE U b 22 MAY 1877

△ IX. MARSHAL CANNON U b 26 FEB 1880

△ X. SHERMAN STANFORD U b 1 MAY 1883

△ f. RACHEL J. U b 4 MAR 1840

△ g. THOMAS U b 1842

△ h. ARCHIBALD U b 1844

i. JOSEPH WESLEY U "JOE" b 10 OCT 1850

j. LORENDA C. U b 29 APR 1854

k. DOLLY ELIZABETH U b JUN 1856

l. WINIFRED U (F) b 1860

THIS JANE IS ON 1880

MO CENSUS WITH HER FAMILY HENCE

NOT MOT OF O'DAMARTIN U

Name

Age

John H Upchurch

1833 27 KY

Louisa Upchurch (NEE WOODS)

1830 30 TN

Elizabeth C Upchurch

1853 47 KY

William W Upchurch

1857 46

Tennessee Jane Upchurch

1859 1

Catharine Upchurch

1791 69

Milton Shelby

1844 16

GRUP NOTE: THE FAMILY OF  
MOSES U b 1838 NOT FOUND  
ON 1860 CENSUS - BUT COULD  
THE MARY JANE U IN HIS  
WOME IN 1870 (SEE BELOW)

BE THE TENN. JANE U  
SHOWN ABOVE?}-

1870 CENSUS - WAYNE  
CO., KY DIST 4

Name

Age

Moses Upchurch

1840 30

Harriet Upchurch

1840 30

Mary J Upchurch

1859 11

Milly E Upchurch

1861 9

Martha E Upchurch

1863 7

Joseph O Upchurch

1867 3

Albert G Upchurch

1869 1

1880 CENSUS - WAYNE  
CO., KY SLICK FORD

Name

Age

Moses Upchurch

1841 39 KY

Harriet Upchurch

1841 39 KY

Marv Jane Upchurch

1860 20 KY

Marv E. Upchurch

1863 18 KY

Martalle E. Upchurch

1864 16

Joseph O. Upchurch

1864 16

A. G. Upchurch

1868 12

Sam F. Upchurch

1871 9

Ahial H. Upchurch

1874 6

Elisa W. Upchurch

1873 3

Cannon M. Upchurch

1879 9m

\* I. GEO. U - HEAD OF CLAN

A. MOSES U b 1790

I. JOHN U b APT 1833

A. G. TENNESSEE JANE U

b APT 1859



SANDERS

SANDERS

4

Ephraim Upchurch

North Carolina Marriages, 1759-1979

spouse: Peggy Upchurch

child: Sanders Upchurch

SANDERS

U

Sanders Upchurch

North Carolina  
Marriages, 1759-  
1979

birth: 1875  
marriage: 10 Jan 1897 New Hope, Chatham  
Co., North Carolina

parents: Ephraim Upchurch,  
Peggy Upchurch  
spouse: Nonie Wilson



SANDI

SANDI

4

WHITE U MARRIAGES-KY-PER CHARLES J. PETERSON, JR  
 LTR 20 JAN 2001-BASE DOCUMENT IN MARRIAGE FILE 31

GROOM				BRIDE				2) MG.		MG DATE		
Groom's name	Age	COUNTY		Bride's name	Age	County	Bride	COUNTY	Month	Day	Year	
ABBOTT SCOTTY	23	WAYNE	0	UPCHURCH CAROLYN	26	WAYNE	1	WAYNE	5	16	1992	
ABRAHAM RONALD	L 24		1	UPCHURCH SUSAN	28	MADISON	1		4	20	1988	
ADLER	33	NELSON	0	UPCHURCH SANDRA	29	NELSON	1	WASHINGTON	7	14	1997	
AGEE JAMES	A 21	CLINTON	0	UPCHURCH SHIRLEY	19	CLINTON	0	CLINTON	12	31	75	
ALLEN KENNETH	D 22		0	UPCHURCH CHERYL	21	CLINTON	0	CLINTON	1	7	1989	
ALTON TOMMY	H 50	PULASKI	1	UPCHURCH JUANITA	34	PULASKI	1	MAGOFFIN	6	18	77	
BANKS LARRY	G 48		2	UPCHURCH MARY	44	DAVIESS	1		2	15	1999	
BARNETT AVERY	L 58	JEFFERSON	1	UPCHURCH LANIE	44	BULLET	1	JEFFERSON	3	19	77	
BECKHAM KEITH	D 21	WARREN	0	UPCHURCH ELIZBTH	19	WARREN	0	WARREN	6	20	1987	
BELL ADRIAN	L 17	WAYNE	0	UPCHURCH SUSANNE	18	WAYNE	0	WAYNE	2	3	1987	
BELL TIM	L 24	CLINTON	0	UPCHURCH KIMBRLY	19	CLINTON	0	CLINTON	7	16	83	
CARPENTER SANFORD	W 33	MCLEAN	0	UPCHURCH BETTY	21	MCLEAN	0	ROBERTSON	11	27	1985	
COFFMAN WILLIAM	R 56		1	UPCHURCH BLANCHE	45	LEWIS	1		5	29	84	
COMLEY JERRY	H 39	FRANKLIN	1	UPCHURCH MARY	34	FRANKLIN	1	FRANKLIN	6	21	1993	
CRABTREE DANNY	J 19	WAYNE	0	UPCHURCH TAMMY	18	WAYNE	0	WAYNE	11	6	1987	
CRABTREE RICHIE	L 28	MARSHALL	1	UPCHURCH JENNIFR	21	MARSHALL	0	MARSHALL	12	16	1994	
DALTON KEITH	A 26		1	UPCHURCH CHARLOT	27		1		7	26	1991	
DAULTON JAMES	18	PULASKI	0	UPCHURCH SANDI	21	WAYNE	0	WAYNE	5	24	1986	
DAVIS ROGER	A 23	WAYNE	0	UPCHURCH LELA	26	WAYNE	0	WAYNE	1	26	1985	
DEATON BRIAN	E 22	PERRY	0	UPCHURCH CHRSTNE	21	PERRY	0	PERRY	8	27	1994	
DEMASTUS JAMES	C 21		0	UPCHURCH REBECCA	20	HENDERSON	0		7	8	1996	
DENNEY WILLIAM	A 67	WAYNE	2	UPCHURCH SAVANAH	52	WAYNE	1	WAYNE	1	7	1999	
DICK JONATHN	W 24	WAYNE	1	UPCHURCH DARLENE	22	WAYNE	1	WAYNE	6	6	1997	
DICK JONATHN	R 23	WAYNE	0	UPCHURCH MARCIA	23	WAYNE	0	WAYNE	7	21	1995	
DICK ROBERT	18	MAGOFFIN		UPCHURCH KATHY	16	MAGOFFIN		MAGOFFIN	6	6	76	
DISHMAN JOSEPH	21	WAYNE	0	UPCHURCH JOYCE	15	WAYNE	0	WAYNE	11	26	82	
DOBBS DEWAYNE	19	WAYNE	0	UPCHURCH SHERRY	19	WAYNE	0	WAYNE	1	17	1987	
EDWARDS GREGORY	A 29	WAYNE	1	UPCHURCH ANITA	32	WAYNE	1	WAYNE	9	10	1994	
FOLTZ FORREST	L 65	FAYETTE	1	UPCHURCH THERESA	49	FAYETTE	1	FAYETTE	2	28	1992	
FRANK JASON	T 18	GRAYSON	0	UPCHURCH MONEDA	16	GRAYSON	0	TAYLOR	7	24	1995	

BASE DOCUMENT PAGES (50, 51)

1) NO OF PRIOR MG FOR GROOM; 2) NO OF PRIOR MG FOR BRIDE  
 3) SEE BASE DOCUMENT FOR VOLUME OF RECORD & CERTIFICATE NO.

SANDI GALE U

○ KY UPCHURCH BIRTHS-DOWNLOAD IN LTR 20 JAN 2001  
 CHARLES JOHN PETERSON, JR TO R PU PG (19)

Certif	Child's name	MO	DY	YR	County	Mother	Regist	Regist	Text	Text	Text33	Tex
56719	UPCHURCH SAMMY J	11	18	1938	HART	WILLIAMS BEULAH		9	114		1938	
59866	UPCHURCH SANDI GALE T	11	5	1964	PLSK	MORRIS CAROLYN	1964	11	120 E		1964	2 12
15948	UPCHURCH SANDRA G	3	22	1947	CLNTN	PERDUE RUTH			32		1947	9
44993	UPCHURCH SANDRA J	8	17	1960	CLNTN	UPCHURCH WILMA			90		1960	9
15621	UPCHURCH SARAH DAWN	3	18	1996	WARRN	HENDERSON LESLEY	1996	3	32 D		1996	2 21
18087	UPCHURCH SAUK	3	28	1942	WAYNE	PIERCY BONNIE			37		1942	9
2160	UPCHURCH SAVANNAH NICHELLE RAY	1	20	1996	MCCRY	WATSON ALICE	1996	1	5 M		1996	2 29
23724	UPCHURCH SAVANNAH LEIGH	6	15	1997	PLSK	MARTIN JILL	1997	6	48 A		1997	2 18
36759	UPCHURCH SCARLETT N	6	24	1960	WAYNE	PARMLEY DONNIE			74		1960	9
6908	UPCHURCH SCOTTY ALAN	2	11	1971	PLSK	SLAGLE BETTY	1971	2	14 J		1971	1 24
43017	UPCHURCH SETH EDWARDS	10	10	1991	PLSK	COFFEY SHANNON	1991	10	87 L		1991	1 25
7063	UPCHURCH SHADERA CAITLIN	2	4	1996	PLSK	COFFEY SHANNON	1996	2	15 L		1996	2 7
7608	UPCHURCH SHANICE RENEE	3	16	1994	CMPBL	UPCHURCH SHELLEY	1994	3	16 R		1994	2 25
35766	UPCHURCH SHAWN ERIC	6	6	1989	CLDWL	HELM ORA	1989	10	72 J		1989	1 19
21492	UPCHURCH SHEILA F	4	28	1957	CLNTN	YORK MADELINE			43		1957	9
70752	UPCHURCH SHEILA G	9	22	1959	WAYNE	BRUMMITT LOIS			142		1959	9
59591	UPCHURCH SHELBY L	10	23	1939	WAYNE	DISHMON EMOGENE		9	120		1939	
47651	UPCHURCH SHERRI JEAN	8	29	1962		SCHMIDT SHIRLEY	1962	9	96 M		1962	2 12
15286	UPCHURCH SHERRY NICOLE	4	5	1996	PLSK	JERNIGAN TAMMY	1996	4	31 L		1996	2 12
54788	UPCHURCH SHERRY LYNN	11	27	1967	PLSK	SLAGLE BETTY	1967	12	110 J		1967	2 7
10246	UPCHURCH SHIRLEY A	2	4	1956	CLNTN	POORE ANNA			21		1956	9
16050	UPCHURCH SHIRLEY	2	13	1979	CLNTN	CRABTREE BARBARA	1979	3	33 J		1979	2 30
58162	UPCHURCH SHIRLEY J	9	19	1948	WAYNE	GUFFEY ARZELLA			117		1948	9
58377	UPCHURCH SHIRLEY M	9	12	1956	WAYNE	BRAKE VELA			117		1956	9
74884	UPCHURCH SHIRLEY L	12	20	1949	WAYNE	PARMLEY LANIE			150		1949	9
77800	UPCHURCH SHIRLEY K	11	30	1947	CLNTN	SHELTON LINNIE			156		1947	9
25394	UPCHURCH STANLEY F	3	12	1932	CLNTN	FOISTER DORTHA		9	51		1932	
27087	UPCHURCH STANLEY G	5	10	1938	CLNTN	KING OLYNE		9	55		1938	
49248	UPCHURCH STEDMAN KYLE	10	28	1983	WARRN	ALLEN CLAIRE	1983	12	99 H		1983	1 5
5826	UPCHURCH STELLA N	1	15	1941	WAYNE	ROYSDON BESSIE			12		1941	9
33326	UPCHURCH STELLA O	6	1	1925	WAYNE	ADKINS VICTORIA			67		1925	9
36765	UPCHURCH STELLA	5	29	1941	WAYNE	SLAGLE GERTA			74		1941	9
44512	UPCHURCH STELLA M	8	13	1956	WAYNE	CRISWELL ALLEN			90		1956	9
2563	UPCHURCH STEPHEN RICHARD	2	25	1984	DAVES	KELLY MARY	1984	3	6 K		1984	1 5
3822	UPCHURCH STEPHEN LEWIS	1	10	1974	JEFFN	RICHARDSON JETTA	1974	2	8 C		1974	1 15
61896	UPCHURCH STEPHEN SCOTT	12	18	1963	DAVES	MARTIN DOROTHY	1963	12	124 M		1963	1 30

○ From Book: John Ramsey - Wayne Co, KY

E. Hiram Alvin U of the George U / Shadrach U  
Subelan - Hiram U Line

A. Cleo U

1. Ralph Eugene U b 16 JUL 1937 md 26 MAY 1960 )  
Marian Louise Mierz b 7 MAR 1942

a. Libby Louise U b 12 SEP 1965

(Treas)  
b. Teresa Jean U b 19 OCT 1969

2. Harold Glen U b 2 JUN 1940 md 18 SEP 1965

Amita Adkins b 10 NOV 1943

a. Rhonda Jo U b 11 SEP 1966

b. David Glenn U b 11 AUG 1970

3. Gerald Lynn U b 16 AUG 1941 md Charlotte Doss  
b 9 JUL 1940

a. Sabra Lynn U b 14 OCT 1962

b. Davis Wayne U b 21 JAN 1967

4. Donald Gale U b 15 SEP 1943 md 30 MAR 1964

Carolyn Elaine Mierz b 19 JUN 1946

a. Sandi Gale U b 5 NOV 1964

b. Tracy Cleo U b 24 AUG 1966



○ See Ltr 16 NOV 1995 Edgar Dalton Gooding & RPH  
I. ANDERSON BRACE U of the Richard U, III / Clalun  
 U, I Subclan - Richard U, IV Line.

A. Joseph Albert U

1. Cecil Dean U, Sr 8 APR 1935 (Johnson Co, TX) d. 1972  
 (Noonan, GA) (Industrial Accident) (Bar - Noonan, GA)  
 md (1st) ( ) Barbara Jean M'Cloud<sup>1</sup>  
 md (2nd) ( ) Mauralee Bowden<sup>2</sup>

- ↓  
 a.<sup>1</sup> Cecil Dean U, Jr  
 b.<sup>2</sup> Vicki Lynn U  
 c.<sup>3</sup> Janette U  
 d.<sup>2</sup> Sandy U ↑

SANDY U

① Bayley List

Sandy Upchurch  
Box 683

New Waverly, TX 77358

} 2nd AF



*Sandy hpchurch*

*phone book Mar 1980*

*Sandy hpchurch*

*Lake Forest College*

*Lake Forest, IL 60045*

*DAF*

① See ftr 16 JUN 1980 Dema Elyzabeth Allen & RPH  
she shows an Upchurch Patnarch\* James (Jimmie)  
U who had several sons - some of whom  
lived in Wilkes Co, NC. The full list of children

1. Farkin U b 1816
2. John Wesley U b 15 FEB 1819 & 14 NOV 1887  
and Sarah (Sallie) Roberts.
3. Sanford U
4. William U
5. Green Berry U b JUN 1827

she gives much more on John Wesley U but  
nothing more on Sanford U. This group is said  
to have been in Surry Co, NC at one time.

Also Thomas U, a son of John Wesley U, is said  
to have come from Franklin Co, NC.\*

② RPH Notes on ① above 8 DEC 2000

\* #1 DEA suggested that that the Patnarch was  
JAMES U "JIMMIE". For some years now  
we have followed the idea that the  
Patnarch was in fact JOHN U, VII

\* #2 Knowing the distribution of Upchurch in NC  
in the early 1800's I doubt that Thomas  
U came from Franklin Co, NC

① See Ltr 29 JUN 1992 Shirley Marie Lamb to RPA.

I. John U, IV - Head of clan

A. Ambrose U

1. William Henry U, I

A. John G. U

1. William F. U

a. Early U ca 1894 and 1918

Eva Eaton to ca 1894. She was dau of J. W. Eaton & his wife Harriett.

Note Pg 19 - Ltr to my of William F. U & Willie Amanda Famer [md 24 JUL 1891 - Scott Co, VA] and states Early U is probably their son. Then lists:

SONS: Gordon, John, Sanford ↑, Bully

DAU: Fair Summer, Bechy

[NOTE: Under as to whether there are children of Early U or his siblings - RPA]

[Note: Later info shows Sanford U to be the son of William F. U - RPA]

Pg 37: Sanford Cecil U age 22 md 1 AUG 1931 (wife Co, VA) Cleo Barnett age 15, dau of Arthur Barnett & Susie Miller. SCU was by occupation a miner.

② See William Patton U Biofile - Entry 15 SEP 1978  
SCU md 1st Cleo Barnett [She md 2nd 11 NOV 1939 Vernon Jentry Penelers & md 3rd 29 JUL 1961 Robert Nelson Moore]. SCU md 2nd 24 MAR 1944 Nellie Susan Lefton.

- ③ See notes of RPU 14 MAY 1978 Phone call to John Jaanai U in West Lafayette, IN.

Sanford U → John Daryl U → John Jaanai U.

Sanford U lived in Versailles, OH & had 8 brothers  
Sanford U's father was a security officer on the railroad. This group came from Big Stone Gap (Wise Co) VA.

- ④ See LDS Temple Records obtained by RPU 15 SEP 1978

Sanford Cecil U ↑ b. 17 JUL 1911 in Duffield, VA

and 1 AUG 1931 in Wise Co, VA Cleo Barnett b. 18 JUN 1916 (Exeter, Wise Co, VA). His father = William Patten U, whom see for partial family sheets. Part of this info came from letters of Sanford U of Versailles, OH addressed to F.R. (F.R. = ? - RPU)

- ⑤ See Notes of RPU call 11 NOV 1980 to Pamela Kathryn Drayton

SCU ↑ 21 APR 1979

- ⑥ See Ltr 2 OCT 1995 Carletha Jean Burchett to RPU

Carletha says her GM nee Nancy Elizabeth Ford (Mrs John Anson Barnett) used a Sanford U as a driver (This Sanford has to be SCU - RPU) Sanford ↑ was a son of William Patten U who was a 1/2 brother of John Anson Barnett.

① See Ltr 16 JUN 1980 Dema Elizabeth Allen to RPU Pg 195-199

I. Green Berry U (of VA) and Sarah Virginia Spencer  
b 1883 d 1966

A. William Jasper U

1. Albert U of Famblesburg, VA (game the  
info)

B. Floyd U

C. Sanford U ↑

[Later info

shows Sanford

+ Floyd have sons of  
William U who had a  
son of JOHN U + a gr of John III  
; Head of Clan - RPU]

D. Frank U.

1. Flora U dead and Jim Edwards

2. Doris U (in rest home near  
not Army NC)

and Rufe Goldeny

a. Nellie Goldeny and  
Harvey Bryant

i. Audette Bryant

in Eugene "

iii. Faye "

in Junior Bay "

iv. Lois Ann "

② See Ltr 3 MAY 1983 William Jasper U to RPU

Sanford U ↑ born in Alleghany or W. Va. Co, NC

and Fely — . He is son of William B. U  
of Sta John U III / John U Sublan. [Note that  
he had an uncle Sanford U - RPU]

③ See Ltr 5 APR 1983 Ruth Nielsen to RPU

William B. U & Emily appear on 1880 census, W. Va. Co, NC  
with son Sanford U ↑ listed as the oldest (b 1863) and  
James F. as the youngest (b 1879). Wm B. U was age 60.

Sanford U ↑ did not marry but fathered two children by Fanny  
Bell Norman. One, Brady Norman was my gf. He changed  
his name to Brady U. Actually I believe Sanford U and V and had  
at least 4 children.  
to an Emily



(4) RECORDS FOR THE W<sup>m</sup> BENTON U LINE- JNO U, III / JNO U, VII SUBCLAN- RPU 26 FEB 20121870 CENSUS - NC  
WILKES CO- TRAP HILL

Wm B Upchurch	1817	53 NC
Emily Upchurch	1834	36
Martha J Upchurch	1853	17
Milly Upchurch	1856	14
Ricy Upchurch	1860	10
William A Upchurch	1864	6
Nancy A Upchurch	1866	4
Marv Upchurch	1869	1

1880 CENSUS - NC  
WILKES CO- TRAP HILL

William Upchurch	HD	1819	61 NC
Emely Upchurch	WIF	1840	40
Sanford R. Upchurch	SON	1863	17
Green B. Upchurch	SON	1865	15
Nancy A. Upchurch	DAU	1867	13
Nevia J. Upchurch	DAU	1870	10
Floyd Upchurch	SON	1873	7
Charles F. Upchurch	SON	1876	4
James F. Upchurch	SON	1879	1

1900 CENSUS- VA- CARROLL  
CO. - FANCI GAP

Name	MO	Y	Age
Recia Upchurch	HD	JUL 1861	38 NC
Julia F Upchurch	WIF	MAY 1886	40
Cora M Upchurch	DAU	APR 1891	18
Cora E Upchurch	DAU	MAY 1887	10
Dora C Upchurch	DAU	APR 1890	10
William H Upchurch	SON	JAN 1893	7
Malinda Upchurch	DAU	FEB 1897	3 VA

I. JOHN U, III - HEAD OF CLAN

A. JOHN U, III MD ( ) SARAH SHAW

A. I. W<sup>m</sup> BENTON U

A. MD ( ) EMILY CAROLINE CAUDILL

A. G. MARTHA JANE U b 1853

A. L. MILLIE C. U b 1894/1896

A. C. SANFORD RILEY U b 1860

A. MD ( ) NANCY BELL NORMAN

A. MD (2ND) EMILY - -

A. MD (3RD) JULIA F. (PHOEBE F -)

A. L. CLAYTON U b 1882

A. II. W<sup>m</sup> BRADY FORD NORMAN →A. W<sup>m</sup> BRADY FORD U b 1884

A. III. FLORA U b 1885

A. IM. DORA C. U b 1889

A. IV. W<sup>m</sup> H. U b 1893

A. MI MELINDA U b 1896

A. MI BERTINA U b 1903

A. MD ( ) RUFUS F. GOLDEN

A. W<sup>m</sup> GREENBERRY U b 1865 (I) → (VII)

A. NANCY CAROLINE

ALMEDA U b 1867

A. NEVIA J. U (MARY) b 1870

A. FLOYD H U b 1873

A. CHARLES FRANK U b 1876

A. JAMES F U b 1879

Children of Unknown Spouse =

No Spouse

\* STILL NEED TO  
FIT THESE 2 INTO  
THE FAMILY- RPU

Price Jr. Family Tree

William Benton Upchurch

Birth abt 1819 in North Carolina 1851  
Death 1880 in Wilkes, North Carolina, - 23 Nov

Marriage to Emily Caroline Caudill

Wilkes, North Carolina, United States

Parents

John Upchurch

Sarah "Happy" Shaw  
1795 -

Spouse &amp; Children =

Emily Caroline Caudill  
1835 -Martha Jane Upchurch  
1850 - 1933Martha Upchurch  
1853 - 1933Millie Mollie Upchurch  
1854 -Sanford Riley Upchurch  
1861 - 1911William Greenberry Upchurch  
1865 - 1945Nancy A. Upchurch  
1867 -

Price Jr. Family Tree

Sanford Riley Upchurch

Birth 1861 in North Carolina

Death 1911 in Lanibsburg, Carroll, Virginia.

1881 Marriage to  
14 Dec

Nancy B "Fanny" Norman

Parents

William Benton Upchurch  
1819 - 1880Emily Caroline Caudill  
1835 -

Spouse &amp; Children =

Nancy B "Fanny" Norman  
1861 - 1933William Brady Ford Upchurch  
1884 - 1963Clayton Norman Upchurch  
1886 -Dora C Upchurch  
1888 - 19761910 - VA - CARROLL CO.  
FANCI GAP

Name	MO	Y	Age
Samuel Upchurch	HP	1862	48 NC
G (SANFORD)		[8,6]	[49]
Phoebe F Upchurch	WIF	1860	50
Flora Upchurch	DAU	1885	25
William Upchurch	SON	1893	17
Lindy C Upchurch	DAU	1895	15 VA
Bertha Upchurch	DAU	1903	7 VA
Cora Golding	DAU	1889	21 NC
Effie Golding	DAU	1908	2 NC

1920 CENSUS - NC -  
SURREY CO. - FRANKLIN

Ruphus Golden	HD	1888	32
Dora C Golden	WIF	1889	31
Cleo Golden	DAU	1908	12
Lester Golden	SON	1914	6
Nellie Golden	DAU	1916	4
Beatres Golden	DAU	1918	1

[1  
8/12]1930 CENSUS - NC - SURREY  
COUNTY - STEWARTS CRK

Name	MO	Y	Age
Rufus F Golden	HD	1886	44 NC
Dora C Golden	WIF	1890	40
Lester H Golden	SON	1913	17
Nellie R Golden	DAU	1916	14
Beatrice H Golden	DAU	1918	12
Charlotte L Golden	DAU	1921	9
Pearl F Golden	DAU	1924	6
Allen H Golden	SON	1926	4

④ See p. 14 APR 1983 Ruth Alice Westley & RP4  
 Sanford R. U b 1863 md "14 DEC 1881" "Fannie Bell"  
 Norman. Sanford is son of William B. U of the  
 John U III / John U Schubert. Sanford R. U b  
 Welles Co, NC md "14 DEC 1881" lives at Lumberton, VA.  
 His "wife" "Fanny" Bell or Nancy B. Norman (a widow) b  
 4 APR 1860 or 185X (Sparta, Allegheny Co, NC) d 26 JAN 1933  
 (Shullsburg, Watauga Co, NC) was a Baptist <sup>baptized</sup> 29 OCT 1903

⑤ See p. 6 AUG 1983 Ruth Alice Westley & RP4  
 Sanford Riley U b ca 1860 is son of William B. U.



SANK

U

# NC DEATHS 1968-1996 - SOUTHWEST - SPARSE - 5 CENTRIES 5 COUNTIES

## North Carolina Death Records 1968-1996

UPCHURCH JR, JOSEPH STALEY      Death Date: 23 December 1994  
 Gender: Male  
 Place of Death: , Macon, North Carolina      Race: White  
 Residence: , Macon, North Carolina      Age: 75 Years  
 Autopsy: No      Marital Status: Married  
 Hospital: Home      Bed Code:  
 Attendant: Physician      Burial: Cremation in state  
 Birth Date: 29 November 1919      State of Birth: Georgia  
 Father: UPCHURCH SR      Death Date: SS# 258128561

## North Carolina Death Records 1968-1996

UPCHURCH, JERRY ALLEN      Death Date: 24 September 1994      Gender: Male  
 Place of Death: , Buncombe, North Carolina      Race: White  
 Residence: , Buncombe, North Carolina      Age: 53 Years  
 Autopsy: No      Marital Status: Married  
 Hospital: Home      Bed Code:  
 Attendant: Medical Examiner      Burial: Burial in state  
 Birth Date: 18 November 1940      State of Birth: North Carolina  
 Father: UPCHURCH      Death Date: SS# 237662784

## North Carolina Death Records 1968-1996

UPCHURCH, SANK <sup>M</sup>      Place of Death: , Henderson      Place of  
 Residence: Hendersonville, Henderson  
 Institution: Home      Death Date: September 13, 1970  
 Gender: Male      Race: White  
 Age: 47 Years 00 Months 00 Days      Autopsy: No  
 Marital Status: Married      Attendant: Medical Examiner

## North Carolina Death Records 1968-1996

UPCHURCH, WILLIAM SHELTON      Death Date: 24 February 1986      Gender: Male  
 Place of Death: , Wake, North Carolina      Race: White  
 Residence: , Haywood, North Carolina      Age: 68 Years  
 Autopsy: No      Marital Status: Married  
 Hospital: Home      Bed Code:  
 Attendant: Physician      Burial: Burial out of state  
 Birth Date: 31 August 1917      State of Birth: North Carolina  
 Father: UPCHURCH      SS# 267015120

## North Carolina Death Records 1968-1996

UPCHURCH, ETHEL ZIPPERER      Death Date: 12 October 1983      Gender: Female  
 Place of Death: , Haywood, North Carolina      Race: White  
 Residence: , Jackson, North Carolina      Age: 89 Years  
 Autopsy: No      Marital Status: Widowed  
 Hospital: Nursing and Rest Homes      Bed Code:  
 Attendant: Physician      Burial: Burial out of state  
 Birth Date: 13 February 1894      State of Birth: Georgia  
 Father: ZIPPERER      SS# 425369371



BOOK: WAYNE CO. KY & FAMILIES - 2016  
 WAYNE CO. HISTORICAL SOCIETY - PAGE 164  
 ONE OF 10 ARTICLES WITH SIGNIFICANT  
 UPCHURCH INFO - SUBMITTED BY: CHRISTINE SLAGLE

\* **PEERCY, PEARCY, PIERCY** - Mark Percy bought land from his mother, Elizabeth, and heirs (Lucinda Privitt, J.L. Percy, Serna Ellen Upchurch, William Percy and Ambrose Percy), 220 acres, April 26, 1849. Records list four children to Mark and Sarah Hix (Hicks). Mark was my great grandfather. Not sure on exact time spelling of name changed from Percy to Percy.

Freal (Freelan) Percy, was son of Mark Percy; he married Mary "Polly" Privett, 1873 in Wayne County, KY. Freeland and Mary "Polly" had nine children; Richard Percy, Millard Percy, Browder R. Percy, Florence Percy, Arco Percy, Charles Percy, Dillard Percy, Ambrose "Dude" Percy and an infant that died at birth. Millard Percy was my grandfather. Millard Percy married Kate (Katherine Bridgeman). To this union seven children were born: Myrtie married Leo Dalton; Ala Percy (died as a young girl); Flonnie married Rosco Denney; Casto married Lucy Tuggle (who are my parents); Eva married Sank Upchurch, later married Herbert Dishman; Orel Percy married Maxine Bridgeman; Jean married Willard Denney.

My dad and mom, Casto and Lucy Percy, bought the family farm from Millard Percy in 1952 in Shearer Valley, KY. Uncle Orel was always helping them on the farm. They were very close as all the brothers and sisters were. When Dad passed away in 1997 Mom continued to live on the farm with help from her son, Lonnie Percy. Mom (Lucy Percy) passed away in 2006. Both Mom and Dad (Casto and Lucy Percy) are buried in Taylor's Grove Cemetery.

To the union of Casto and Lucy Percy, there were eight children born. Irene married Junior Davis (now divorced). Irene lives in Ohio. They had two children, Terry Davis living in Monticello, KY and Michelle Tegtmeier living in Ohio. Norma married Edward Scalf; they live in Ohio, have two children, John Scalf of Ohio and Katie Scalf also of Ohio. Christine married Jason Slagle; they live in Monticello, KY and have three children: Lynn Slagle of

Monticello, KY; Stacy Slagle of Monticello, KY and Tina Dick of Bowling Green, KY. Donald Percy married Wanda Sloan, Donald lives in Ohio; they have four children: Sheila Scott of Blanchester, OH; Alberta Bradshaw, Edenton, OH; Ronnie Percy, Wilmington, OH and Amy Slone, Illinois. Wanda is now deceased and Donald is remarried to Joyce Hall Percy. Russell married Linda McBee and they live in

Ohio. Lonnie married Patty Bell and they live in Monticello, KY and they have two children, Eddie Percy of Monticello, KY and Terah Jones of Monticello, KY. Pamela married James Watkins (now divorced), they have one child, Jennifer Dick, Lexington, KY. Lonnie bought the family farm and his daughter, Terah Jones, bought the old home place where she lives with her husband, Craig Jones, and three children. Submitted by Christine Slagle.

FILE:

Δ GEORGE U. CLAY  
 Δ CHRISTINE SLAGLE  
 NEE PIERCY  
 Δ SANK U



Left to right: Orel Percy, Casto Percy, Myrta Dalton, Eva Dishman, Jean Denney. Front: Flonnie



Left to right: Casto Percy, Lucy Percy, Don Percy, Russell Percy, Lonnie Percy, Pam Watkins. Front Scalf, Christine Slagle, Irene Davis.

SANK U

XID- 21686

① Sank U is son of Elmer U & gr of Hiram  
Marion U of George / Shadrach U clan (29, Pg. 148)



## ① 1900 CENSUS - WAKE CO, NC

SARENA U 51 b alt 1849

HATTIE E LOVE DAU 21 b alt 1879

[nee Hattie E. U]

JOHN LOVE GSON 5 b alt 1895

GERTRUDE U DAU 18 b alt 1882

[she is nee Gertrude McGee U b 12 JUL 1881

D/o William W. U &amp; Anna Ella Hawthorn

- then probably not the D/o SARENA U - RPU]

IOA TURRELL - Boarder 26 b alt 1874

↳ [Cousin or IOA TERRELL - RPU]

① Per Attach #27B West fls 18 MAY 1975 - Isolated Will Franklin Co NC

" 28 NOV 1865 - Mary Perdue - Book 5 - Pg 160

Legatee: Beloved G. Dan Anner U

" " Dan Mary (May) U

" Jackson Victory" and Christine Ring

Beloved G. Dan Saro U

" " Daughter - Mary U + Betty Stallings

To Bennett Gay, Executor; with William Gay, first;

C. Gay, first - Signed Mary X Perdue. "

○ KY UPCHURCH BIRTHS-DOWNLOAD IN LTR 20 JAN 2001  
 CHARLES JOHN PETERSON, JR TO RPU PG (19)

Certif	Child's name	MO	DY	YR	County	Mother	Regist	Regist	Text	Text	Text33	Tex
56719	UPCHURCH SAMMY J	11	18	1938	HART	WILLIAMS BEULAH		9	114		1938	
59866	UPCHURCH SANDI GALE	11	5	1964	PLSKI	MORRIS CAROLYN	1964	11	120 E		1964	2 12
15948	UPCHURCH SANDRA G	3	22	1947	CLNTN	PERDUE RUTH			32		1947	9
44993	UPCHURCH SANDRA J	8	17	1960	CLNTN	UPCHURCH WILMA			90		1960	9
15621	UPCHURCH SARAH DAWN	3	18	1996	WARRN	HENDERSON LESLEY	1996	3	32 D		1996	2 21
18087	UPCHURCH SAUK	3	28	1942	WAYNE	PIERCY BONNIE			37		1942	9
2160	UPCHURCH SAVANNAH NICHELLE RAY	1	20	1996	MCCRY	WATSON ALICE	1996	1	5 M		1996	2 29
23724	UPCHURCH SAVANNAH LEIGH	6	15	1997	PLSKI	MARTIN JILL	1997	6	48 A		1997	2 18
36759	UPCHURCH SCARLETT N	6	24	1960	WAYNE	PARMLEY DONNIE			74		1960	9
6908	UPCHURCH SCOTTY ALAN	2	11	1971	PLSKI	SLAGLE BETTY	1971	2	14 J		1971	1 24
43017	UPCHURCH SETH EDWARDS	10	10	1991	PLSKI	COFFEY SHANNON	1991	10	87 L		1991	1 25
7063	UPCHURCH SHADERA CAITLIN	2	4	1996	PLSKI	COFFEY SHANNON	1996	2	15 L		1996	2 7
7608	UPCHURCH SHANICE RENEE	3	16	1994	CMPBL	UPCHURCH SHELLEY	1994	3	16 R		1994	2 25
35766	UPCHURCH SHAWN ERIC	6	6	1989	CLDWL	HELM ORA	1989	10	72 J		1989	1 19
21492	UPCHURCH SHEILA F	4	28	1957	CLNTN	YORK MADELINE			43		1957	9
70752	UPCHURCH SHEILA G	9	22	1959	WAYNE	BRUMMITT LOIS			142		1959	9
59591	UPCHURCH SHELBY L	10	23	1939	WAYNE	DISHMON EMOGENE		9	120		1939	
47651	UPCHURCH SHERRI JEAN	8	29	1962		SCHMIDT SHIRLEY	1962	9	96 M		1962	2 12
15286	UPCHURCH SHERRY NICOLE	4	5	1996	PLSKI	JERNIGAN TAMMY	1996	4	31 L		1996	2 12
54788	UPCHURCH SHERRY LYNN	11	27	1967	PLSKI	SLAGLE BETTY	1967	12	110 J		1967	2 7
10246	UPCHURCH SHIRLEY A	2	4	1956	CLNTN	POORE ANNA			21		1956	9
16050	UPCHURCH SHIRLEY	2	13	1979	CLNTN	CRABTREE BARBARA	1979	3	33 J		1979	2 30
58162	UPCHURCH SHIRLEY J	9	19	1948	WAYNE	GUFFEY ARZELLA			117		1948	9
58377	UPCHURCH SHIRLEY M	9	12	1956	WAYNE	BRAKE VELA			117		1956	9
74884	UPCHURCH SHIRLEY L	12	20	1949	WAYNE	PARMLEY LANIE			150		1949	9
77800	UPCHURCH SHIRLEY K	11	30	1947	CLNTN	SHELTON LINNIE			156		1947	9
25394	UPCHURCH STANLEY F	3	12	1932	CLNTN	FOISTER DORTHA		9	51		1932	
27087	UPCHURCH STANLEY G	5	10	1938	CLNTN	KING OLYNE		9	55		1938	
49248	UPCHURCH STEDMAN KYLE	10	28	1983	WARRN	ALLEN CLAIRE	1983	12	99 H		1983	1 5
5826	UPCHURCH STELLA N	1	15	1941	WAYNE	ROYSDON BESSIE			12		1941	9
33326	UPCHURCH STELLA O	6	1	1925	WAYNE	ADKINS VICTORIA			67		1925	9
36765	UPCHURCH STELLA	5	29	1941	WAYNE	SLAGLE GERTA			74		1941	9
44512	UPCHURCH STELLA M	8	13	1956	WAYNE	CRISWELL ALLEN			90		1956	9
2563	UPCHURCH STEPHEN RICHARD	2	25	1984	DAVES	KELLY MARY	1984	3	6 K		1984	1 5
3822	UPCHURCH STEPHEN LEWIS	1	10	1974	JEFFN	RICHARDSON JETTA	1974	2	8 C		1974	1 15
61896	UPCHURCH STEPHEN SCOTT	12	18	1963	DAVES	MARTIN DOROTHY	1963	12	124 M		1963	1 30

○ See Ltr 10 JUN 1996 Jessie Alma Travel DRPH

I. Thomas Bryant U of the Charles U/Thomas Guy U, Sr  
Sulistan - Thomas Guy U, Jr

A. William Thomas Jefferson U

1. Vincie Ray U

a. Jamie Lee Owens b. 1 FEB 1957 (Corpus, Nueces Co, TX).

2. Thomas Franklin U b. 9 AUG 1944 (Bozette, Nueces Co, TX) md 28 APR 1967 ( ) Linda Sue Sharp.

a. Sauna Sue U ↑ b. 28 FEB 1969

b. Siobhan Reena U

c. more issue -

3. Christine U [Christeen U] b. 23 DEC 1947 (Corpus, Nueces Co, TX). md (1st) Ray Lewis Washam - one child; md (2nd) - - - Two children

a. Robin Washam. b. 19 APR 1966

○ Phone listings for UPCHURCH in Phone Book of Greater Charleston, SC (AC 803) provided in Ltr 29 MAY 1998 Lebeus Eugene U to RPH. He speculated that one of those listed would be the parents of the African-American SAUNDRA U (whom see). Gene reports that the listings for L.E.U & LEBEUS E.U are for him but are no longer correct. His current listing should be: LEBEUS E. U, 5103 PARKSIDE DR, NO. CHARLESTON, SC 29405 Phone (843) 745-9534

CROSS REFERENCE:

ALLEN U

DOROTHY U

EVELYN U (MRS)

ISAAC U

KRISTOPHER U

LEBEUS EUGENE U

P. A. U

RONNIE C. U

UPCHURCH Allen  
207 Ashley Ann Ln Ldsn SC 29456 — 851-0133  
Dorothy  
103 E Circle Dr Summerville SC 29483 — 871-8404  
Evelyn Mrs 73 Dunneemann Av 29403 — 723-0307  
Isaac 73 Dunneemann Av 29403 — 723-0307  
Kristopher 1354 Camp Rd 29412 — 762-4871  
~~Lebeus E 29403 — 556-2034~~  
Lebeus E 29403 — 556-2034  
P R 100 Sinclair Rd Summerville SC 29483 851-7608  
Ronnie C  
405 Safferton St Summerville SC — 873-3577



AF-AM

SAUNDRA

U

(2)

Item in JH 29 MAY 1998 Lelien Eugene U Ad RPU- Approved  
in: THE NORTH CHARLESTON NEWS 29 MAY 1998 - Charleston, SC

## Ocean Week at Midland Park Elementary

Midland Park Elementary School celebrated their year-long study of ocean environments with a week of intense ocean related activities. Each grade level has studied a unique environmental area of the ocean and decorated their area to share their knowledge with others. Kindergarten and first grade classes and halls were alive with creatures inhabiting the rocky seashore. A taped tour with ocean sounds guided other students and visitors as they explored the rocky seashore.

Second grade was full of wonder as they explored the sandy beaches. Wall murals provided information about the many creatures that lie under the sand, along the waters edge and fly in the air above.

Have you had kelp in your mouth today? Fourth graders will probably say, "Yes," after studying the kelp forests of the oceans. And fifth graders were deep into issues that pertain to the open ocean, studying plant and animal life.

Students have used ears, eyes, mouth, nose, and hands to explore many aspects of the ocean right in the school as well as away from the school on various field trips.

Problems and solutions to ocean pollution were presented to all classes by Petty Officer Jane Quattrochi from the US Coast Guard.

Saundra Upchurch from the SC Department of Natural Resources/Marine Division brought live sea creatures in a touch tank... sea creatures with lots of squiggly legs and different shells.

Volunteers from the SC Aquarium brought turtles to look at and learn about during the "Turtle Talk" presentations.

News media recorded and photographed the weekly happenings at the school. Teachers and parent volunteers photo-

graphed the happenings away from the school. Trips to the beach, the zoo, the Yorktown, and Cypress Gardens were a part of the week's activities.

Midland Park Elementary is also a No Barriers School working and studying with Neal Petersen as he prepares

to sail around the world in the upcoming Around Alone '98 race beginning in Charleston in September 1998. On Saturday, students, families and teachers gathered at the Maritime Center to participate in the dedication of Neal Petersen's [www.no-barriers.com](http://www.no-barriers.com) entry into the race. The

school will continue its focus on oceans next year as they follow their skipper around the world for 27,000 miles.

It's not too late to visit Midland Park this week and experience the exciting learning that is taking place at this dedicated school in our community.



(Photo by Don Wilkinson)

Saundra Upchurch of the Department of Natural Resources Marine Division shows students at Midland Park Elementary School a horseshoe crab as part of their Ocean Week.

Also attached is a related article - but not including SAUNDRA U. Gene notes that SAUNDRA U is African-American and suggests she may be a daughter of one of the Upchurches listed in the Charleston, SC Phone Book - copy attached.

## Midland Park Elementary School goes marine with MARE

Midland Park Elementary School turned into an ocean for the week of May 18-22, as children at the school participated in Ocean Week as a culminating event of the MARE (pronounced mar-ray) Program implemented at the school earlier this year. The MARE Program is a grade level-based interdisciplinary curriculum, with children at each grade focusing on a different coastal and marine habitat as they learn math, science, and other subjects through themes and concepts associated with each habitat. The activities have been used by teachers throughout the school year, with the entire school actually "turning into an ocean" during the week-long culminating activity, Ocean Week. Parents and other community leaders became involved in Ocean Week as well, assisting with classroom

visits by local experts, field trips on a boat, and tours of classroom habitats constructed by the children.

The kickoff for Ocean Week was the Field Day on Monday, May 18. High school students worked with elementary school students to man stations with MARE themes located throughout school. The School Principal, Ms. Susan Miles, even dressed up in a shark costume for a day. Student artwork on marine themes were displayed throughout the school and guest speak-

ers eagerly shared their special areas of expertise with students and faculty.

Bringing the MARE Program to Midland Park Elementary School builds on existing efforts in mathematics and science education sponsored by the South Carolina Statewide Systemic Initiative, as children learn mathematics and

science through innovative, exciting hands-on marine science activities directly related to their environment. Parent/guardian and community involvement was encouraged and increased. "This program will reach close to 600 school children, their parents, teachers, and the surrounding community. We truly believe that the MARE Program has the potential to become a sustainable regional model for the entire Southeast," said Rhet Wilson, Education Director for the South Carolina Aquarium.

The Charleston Math & Science Hub has been working closely with the University of California-Berkeley Lawrence Hall of Science, the South Carolina Aquarium, and the South Carolina Sea Grant Consortium to expand the MARE Program in the Charleston area.



Ashley Humphrey and Danny White explain about the Kelp Forest and its importance. The classes designed and built the Kelp Forest as part of the schoolwide participation in Ocean Week.

(Photo by Don Wilkinson)

SAUNNA SUE

SAUNNA SUE U

○ TEXAS BIRTH INDEX - PER C. J. PETERSON, JR 18 JUL 2005  
1903 - 1997

Name	Birth Date	Gender	Birth County	Father's Name	Mother's Name
Andrea Nicole Corbell	4 Apr 1996	Female	Smith	Henry Lewis Corbell Jr.	Shaunna Sue Upchurch



○ RECORD FOR WILLIAM CHARLES U b 1868 (HENRY CO. TN) 13 DEC  
d 1951 (PENTSCOT CO, MD) - W<sup>m</sup> U, IV / JOHN U, V SUBCLAN - RPU 2014

1900 CENSUS - TN  
WEAKLEY CO  
CIVIL DIST 4

Willie Upchurch HD 1872 28  
Bettie C Upchurch WIF 1873 27  
Dan W Upchurch SON 1893 7  
Erma Upchurch DAU 1896 4  
May E Upchurch DAU 1900 8/12

I. WILLIAM U, IV - HOC  
A. JOHN U, V

1. SOLOMON U

a. REUBEN L. U b 1819

△ 1. WILLIAM CHARLES U

△ MD(1) ELIZABETH CAROLYN TYER

△ (E) DON WESLEY U

△ MD(1ST) VERLIE MCCLAIN 1889-1918

△ MD(2ND) LULA ARRINGTON

△ (A) WESLEY U

△ (B) EDWARD U

△ (C) ERMA U

△ (D) MARY HELEN U

△ (E) IMA U

△ (F) WEST MILLER U, JR

△ (G) ALMA U

SAME?

Tennessee State  
Marriages  
Don Upchurch

12 May 1912

Weakley, Tennessee,

Verlie McClain

18 Sep 1920

Lake, Tennessee,

Lula Arrington

New Haven Cemetery  
Ridgely  
Lake County  
Tennessee, USA

Upchurch, Don 55007214  
b. Dec. 1, 1892 d. Apr. 19, 1974

Upchurch, Edward 55007215  
b. Jan. 10, 1917 d. Jan. 5, 1987

Upchurch, Lula 55007216  
b. Feb. 26, 1894 d. Jul. 21, 1976

Upchurch, Savana 55007217  
b. Dec. 11, 1919 d. unknown

Upchurch, Wanda Gail Lesley 133485665  
b. Apr. 11, 1948 d. Jul. 26, 2014

1910 CENSUS - KY  
GRAVES CO  
MAGISTERIAL DIST 1

William Upchurch HD 1868 42 TN  
Bettie Upchurch WIF 1872 38  
Don Upchurch SON 1892 18  
Ima Upchurch DAU 1899 11  
Bonnie Upchurch DAU 1901 9  
Mary Upchurch DAU 1907 7  
Miller Upchurch SON 1907 3  
Alma Upchurch DAU 1910 0 KY  
[2/12]

1920 CENSUS - TN  
LAKE CO - GUILFIST  
BEELFOOT & RIDGELY RP

William C Upchurch HD 1872 48 TN  
Bettie Upchurch WIF 1872 42 TN  
[48]  
Miller Upchurch SON 1910 10 TN  
Almer Upchurch DAU 1912 8 KY

1930 CENSUS - KY  
FULTON CO - SASSAFRA  
RIDGE & MADRID BENP

Don Upchurch HEAD 1888 42 TN  
Lula Upchurch WIF 1894 36  
Wesley Upchurch SON 1914 16  
Edward Upchurch SON 1917 13  
William Upchurch FATHER 1873 57  
Betty Upchurch MOTHER 1872 58

WL McClure

**Don Wesley Upchurch**

Birth 1 Dec 1892 in Weakley, Tennessee, United States  
Death Apr 1974 in Ridgely, Lake, Tennessee, USA

<b>1912</b>	<b>Marriage to Newty McClain *</b>
12 May	Weakley, Tennessee
Age: 19	
<b>1942</b>	<b>Residence</b>
Age: 50	Marion, Indiana,
<b>Spouse &amp; Children</b>	
	<b>Newty McClain *</b> 1889 - 1918
	No Father
	No Mother

**Don Upchurch**

Birth: Dec. 1, 1892  
Death: Apr. 19, 1974

Burial:  
New Haven Cemetery  
Ridgely  
Lake County  
Tennessee, USA

Created by: Melissa Clayton Key  
Record added: Jul 15, 2010  
Find A Grave Memorial# 55007214



Cemetery Photo  
Added by: Lucy Higgins

SAVANA FLOSSIE U

②

○ RPU Entry 13 DEC 2014

United States Obituary Collection

Name of Deceased: **Savana Flossie Upchurch**  
Age at Death: 84  
Death Date: 12 Mar 2004  
Obituary Date: 19 Mar 2004  
Newspaper Title: Weakley County Press  
Newspaper Location: Martin, TN, US  
Birth Date: abt 1920  
Locations Mentioned in Obituary: Texas City, TX, TX Texas City Wynnburg,  
Other Persons Mentioned in Obituary: Ernest Mayo



WHITE U MARRIAGES-KY-PER CHARLES J. PETERSON, JR  
 LTR 20 JAN 2001- BASE DOCUMENT IN MARRIAGE FILE 31

GROOM				BRIDE				2) MG.		MG DATE		
Groom's name	Age	COUNTY		Bride's name	Age	County	Bride	COUNTY	Month	Day	Year	
ABBOTT SCOTTY	23	WAYNE	0	UPCHURCH CAROLYN S	26	WAYNE	1	WAYNE	5	16	1992	
ABRAHAM RONALD L	24		1	UPCHURCH SUSAN J	28	MADISON	1		4	20	1988	
ADLER	33	NELSON	0	UPCHURCH SANDRA M	29	NELSON	1	WASHINGTON	7	14	1997	
AGEE JAMES A	21	CLINTON	0	UPCHURCH SHIRLEY A	19	CLINTON	0	CLINTON	12	31	75	
ALLEN KENNETH D	22		0	UPCHURCH CHERYL R	21	CLINTON	0	CLINTON	1	7	1989	
ALTON TOMMY H	50	PULASKI	1	UPCHURCH JUANITA K	34	PULASKI	1	MAGOFFIN	6	18	77	
BANKS LARRY G	48		2	UPCHURCH MARY K	44	DAVIESS	1		2	15	1999	
BARNETT AVERY L	58	JEFFERSON	1	UPCHURCH LANIE O	44	BULLET	1	JEFFERSON	3	19	77	
BECKHAM KEITH D	21	WARREN	0	UPCHURCH ELIZBTH M	19	WARREN	0	WARREN	6	20	1987	
BELL ADRIAN L	17	WAYNE	0	UPCHURCH SUSANNE F	18	WAYNE	0	WAYNE	2	3	1987	
BELL TIM L	24	CLINTON	0	UPCHURCH KIMBRLY A	19	CLINTON	0	CLINTON	7	16	83	
CARPENTER SANFORD W	33	MCLEAN	0	UPCHURCH BETTY J	21	MCLEAN	0	ROBERTSON	11	27	1985	
COFFMAN WILLIAM R	56		1	UPCHURCH BLANCHE K	45	LEWIS	1		5	29	84	
COMLEY JERRY H	39	FRANKLIN	1	UPCHURCH MARY J	34	FRANKLIN	1	FRANKLIN	6	21	1993	
CRABTREE DANNY J	19	WAYNE	0	UPCHURCH TAMMY G	18	WAYNE	0	WAYNE	11	6	1987	
CRABTREE RICHIE L	28	MARSHALL	1	UPCHURCH JENNIFR D	21	MARSHALL	0	MARSHALL	12	16	1994	
DALTON KEITH A	26		1	UPCHURCH CHARLOT L	27		1		7	26	1991	
DAULTON JAMES	18	PULASKI	0	UPCHURCH SANDI	21	WAYNE	0	WAYNE	5	24	1986	
DAVIS ROGER A	23	WAYNE	0	UPCHURCH LELA A	26	WAYNE	0	WAYNE	1	26	1985	
DEATON BRIAN E	22	PERRY	0	UPCHURCH CHRSTNE R	21	PERRY	0	PERRY	8	27	1994	
DEMASTUS JAMES C	21		0	UPCHURCH REBECCA M	20	HENDERSON	0		7	8	1996	
DENNEY WILLIAM A	67	WAYNE	2	UPCHURCH SAVANAH M	52	WAYNE	1	WAYNE	1	7	1999	
DICK JONATHN W	24	WAYNE	1	UPCHURCH DARLENE F	22	WAYNE	1	WAYNE	6	6	1997	
DICK JONATHN R	23	WAYNE	0	UPCHURCH MARCIA J	23	WAYNE	0	WAYNE	7	21	1995	
DICK ROBERT	18	MAGOFFIN		UPCHURCH KATHY	16	MAGOFFIN		MAGOFFIN	6	6	76	
DISHMAN JOSEPH	21	WAYNE	0	UPCHURCH JOYCE E	15	WAYNE	0	WAYNE	11	26	82	
DOBBS DEWAYNE	19	WAYNE	0	UPCHURCH SHERRY L	19	WAYNE	0	WAYNE	1	17	1987	
EDWARDS GREGORY A	29	WAYNE	1	UPCHURCH ANITA G	32	WAYNE	1	WAYNE	9	10	1994	
FOLTZ FORREST L	65	FAYETTE	1	UPCHURCH THERESA A	49	FAYETTE	1	FAYETTE	2	28	1992	
FRANK JASON T	18	GRAYSON	0	UPCHURCH MONEDA L	16	GRAYSON	0	TAYLOR	7	24	1995	

BASE DOCUMENT PAGES (50, 51)

1) NO OF PRIOR MG FOR GROOM; 2) NO OF PRIOR MG FOR BRIDE  
 3) SEE BASE DOCUMENT FOR VOLUME OF RECORD & CERTIFICATE NO.

SAVANNAH M

U

WHITE U MARRIAGES - KY - PER CHARLES J. PETERSON, JR  
 LTR 20 JAN 2001 - BASE DOCUMENT IN MARRIAGE FILE 31

GROOM'S NAME				GROOM	1	BRIDE'S NAME		BRIDE	2	MG. COUNTY	MG DATE				
				AGE	CO.			AGE	CO.						
UPCHURCH	CARLOS	G	25	WAYNE	0	DAVIS	BRENDA	G	19	WAYNE	1	WAYNE	1	6	84
UPCHURCH	CHARLES	M	26	MADISON	0	SCARBROUGH	NANCY	G	18	MADISON	0	MADISON	8	7	76
UPCHURCH	CHARLES	W	18	BOONE	0	STRADER	MARGRTE	S	18	BOONE	0	BOONE	9	17	83
UPCHURCH	CHARLES	E	19	CLINTON	0	BOLES	MICHELE	R	18	CLINTON	0	CLINTON	12	1	84
UPCHURCH	CHARLES	W	24		1	BROTHERTON	JACKLEN	L	29		1	CAMPBELL	3	19	1990
UPCHURCH	CLARNCE	T	20	MAGOFFIN		SPIVEY	SHARMNE	Y	15	MAGOFFIN		WHITLEY	6	9	76
UPCHURCH	CURTIS	G	36	WAYNE	1	UPCHURCH	SAVANNAH	M	35	WAYNE	1	WAYNE	7	24	82
UPCHURCH	CURTIS	R	18	DAVISS	0	KELLY	MARY	K	18	DAVISS	0	DAVISS	6	16	73
UPCHURCH	DANNY	L	26	WAYNE	1	JONES	LISA	K	19	WAYNE	0	PULASKI	2	14	1985
UPCHURCH	DAVID	T	22	ADAIR	0	HUTCHISON	TAMMY	G	20	ADAIR	0	ADAIR	10	4	83
UPCHURCH	DAVID		31	ADAIR	1	CHAPMAN	SUSAN		32	ADAIR	1	ADAIR	8	27	77
UPCHURCH	DAVID	S	30	WAYNE	1	UPCHURCH	JENNIFR	A	28	PULASKI	1	WAYNE	3	19	1998
UPCHURCH	DAVID	S	20	WAYNE	0	NEW	JENNIFR	A	18	WAYNE	0	WAYNE	12	26	1987
UPCHURCH	DAVID	S	30	WAYNE	1	UPCHURCH	JENNIFR	A	28	WAYNE	1	PULASKI	3	19	1998
UPCHURCH	DAVID	W	22	WAYNE	0	EDWARDS	TERESA	A	19	WAYNE	0	WAYNE	5	2	1986
UPCHURCH	DAVID		51	CLINTON	1	TALLENT	ELIZBTH		49	CLINTON	1	CLINTON	9	10	1989
UPCHURCH	DELMER	C	37		1	COFFEY	SHERRY	A	23		0		12	20	80
UPCHURCH	DONALD	M	17	METCALFE	0	GRIDER	SUE	A	18	METCALFE	0	METCALFE	10	9	77
UPCHURCH	DONALD	K	20	JEFFERSON	0	THORNBERRY	KELLY	D	22	JEFFERSON	0	JEFFERSON	8	15	1986
UPCHURCH	DONALD	M	34	METCALFE	1	WILLIS	CHARLOT	A	40	ADAIR	1	ADAIR	1	1	1995
UPCHURCH	DONNIE	L	23	WAYNE	0	MARCUM	KATHIE	A	28	CLINTON	1	CLINTON	10	20	84
UPCHURCH	DUTCH	R	17	SHELBY	0	CAREY	JANICE	L	18	SHELBY	0	SHELBY	5	2	81
UPCHURCH	EDWIN	R	28	WAYNE	0	WESTON	AMANDA	S	19	WAYNE	0	WAYNE	4	2	1994
UPCHURCH	ERWIN	A	26	WARREN	0	EARLS	LANA	M	24	WARREN	1	WARREN	9	13	1986
UPCHURCH	ERWIN	A	30	WARREN		PHILLIPS	THALA	C	33	WARREN	0	WARREN	10	6	1990
UPCHURCH	FARRELL	R	30	HARDIN		FRAZE	LINDA	L	21	HARDIN		HARDIN	6	3	77
UPCHURCH	FARRELL	A	19	TAYLOR	0	MCNEAR	KATHY	M	17	TAYLOR	0	TAYLOR	4	17	1997
UPCHURCH	GARY	L	20	KENTON	0	MEYER	WANDA		26	CAMPBELL	1	CAMPBELL	4	26	1986
UPCHURCH	GARY	K	48	WAYNE	1	MCLOUD	MELANIE	R	40	ADAIR	1	ADAIR	12	5	1998
UPCHURCH	GERALD	D	30	CARROLL	0	WEBESTER	MARY	L	17	CARROLL	0	CARROLL	9	22	82
UPCHURCH	GLENN	D	22	WAYNE	0	TUCKER	KATISHA	F	18	WAYNE	0	WAYNE	7	28	1990
UPCHURCH	GLENN	A	19	HOPKINS	0	BERINGER	SHERRY	S	22	HOPKINS	0	HOPKINS	11	16	1985
UPCHURCH	GLENN	A	25	HOPKINS	1	BERINGER	SHERRY	S	28	HOPKINS	1	HOPKINS	10	24	1991
UPCHURCH	H FRANK		20	WAYNE	0	GARRETT	MARA	D	19	WAYNE	0	WAYNE	8	6	83

BASE DOCUMENT PAGES (56), (57)

1) NO OF PRIOR MG FOR GROOM; 2) NO OF PRIOR MG FOR BRIDE  
 3) SEE BASE DOCUMENT FOR VOLUME OF RECORD & CERTIFICATE NO.

SAVANNA

U

○ mg Records 11 NOV 1998

---

**CHAMBERS, Sam**

**Marriage**

Wife: Savanna UPCHURCH ↑

Marriage Date: 15 Feb 1873

Recorded in: Greene, Alabama

Source: FHL Number 1290853

Dates: 1865-1889

## SAVANNAH U

① See Census - Grimes Co, TX 1900

Pg 252 (66/67)

Moser M. U. Head, white, Male, b APR 1876 age 24  
married - b in TX; M & F b in AL - owns  
home, free of mortgage, a Farmer

Wife - Savannahs - white, female, b APR 1875,  
age 25, and mother of 1 child, 0 children  
living - b in TX; M & F b in AL

No children listed.

SAVANNAH JORDAN

SAVANNAH JORDAN U

CA Births

mom

UPCHURCH	SAVANNAH	JORDAN	07/21/1995	FEMALE	BREYFOGLE	SAN DIEGO
----------	----------	--------	------------	--------	-----------	-----------



○ KY UPCHURCH BIRTHS-DOWNLOAD IN LTR 20 JAN 2001  
 CHARLES JOHN PETERSON, JR TO RPU PG (19)

Certif	Child's name	MO	DY	YR	County	Mother	Regist	Regist	Text	Text	Text33	Tex
56719	UPCHURCH SAMMY J	11	18	1938	HART	WILLIAMS BEULAH		9	114		1938	
59866	UPCHURCH SANDI GALE	11	5	1964	PLSKI	MORRIS CAROLYN	1964	11	120 E		1964	2 12
15948	UPCHURCH SANDRA G	3	22	1947	CLNTN	PERDUE RUTH			32		1947	9
44993	UPCHURCH SANDRA J	8	17	1960	CLNTN	UPCHURCH WILMA			90		1960	9
15621	UPCHURCH SARAH DAWN	3	18	1996	WARRN	HENDERSON LESLEY	1996	3	32 D		1996	2 21
18087	UPCHURCH SAUK	3	28	1942	WAYNE	PIERCY BONNIE			37		1942	9
2160	UPCHURCH SAVANNAH NICHELLE RAY	1	20	1996	MOCRY	WATSON ALICE	1996	1	5 M		1996	2 29
23724	UPCHURCH SAVANNAH LEIGH <sup>11</sup>	6	15	1997	PLSKI	MARTIN JILL	1997	6	48 A		1997	2 18
36759	UPCHURCH SCARLETT N	6	24	1960	WAYNE	PARMLEY DONNIE			74		1960	9
6908	UPCHURCH SCOTTY ALAN	2	11	1971	PLSKI	SLAGLE BETTY	1971	2	14 J		1971	1 24
43017	UPCHURCH SETH EDWARDS	10	10	1991	PLSKI	COFFEY SHANNON	1991	10	87 L		1991	1 25
7063	UPCHURCH SHADERA CAITLIN	2	4	1996	PLSKI	COFFEY SHANNON	1996	2	15 L		1996	2 7
7608	UPCHURCH SHANICE RENEE	3	16	1994	CMPBL	UPCHURCH SHELLEY	1994	3	16 R		1994	2 25
35766	UPCHURCH SHAWN ERIC	6	6	1989	CLDWL	HELM ORA	1989	10	72 J		1989	1 19
21492	UPCHURCH SHEILA F	4	28	1957	CLNTN	YORK MADELINE			43		1957	9
70752	UPCHURCH SHEILA G	9	22	1959	WAYNE	BRUMMITT LOIS			142		1959	9
59591	UPCHURCH SHELBY L	10	23	1939	WAYNE	DISHMON EMOGENE		9	120		1939	
47651	UPCHURCH SHERRI JEAN	8	29	1962		SCHMIDT SHIRLEY	1962	9	96 M		1962	2 12
15286	UPCHURCH SHERRY NICOLE	4	5	1996	PLSKI	JERNIGAN TAMMY	1996	4	31 L		1996	2 12
54788	UPCHURCH SHERRY LYNN	11	27	1967	PLSKI	SLAGLE BETTY	1967	12	110 J		1967	2 7
10246	UPCHURCH SHIRLEY A	2	4	1956	CLNTN	POORE ANNA			21		1956	9
16050	UPCHURCH SHIRLEY	2	13	1979	CLNTN	CRABTREE BARBARA	1979	3	33 J		1979	2 30
58162	UPCHURCH SHIRLEY J	9	19	1948	WAYNE	GUFFEY ARZELLA			117		1948	9
58377	UPCHURCH SHIRLEY M	9	12	1956	WAYNE	BRAKE VELA			117		1956	9
74884	UPCHURCH SHIRLEY L	12	20	1949	WAYNE	PARMLEY LANIE			150		1949	9
77800	UPCHURCH SHIRLEY K	11	30	1947	CLNTN	SHELTON LINNIE			156		1947	9
25394	UPCHURCH STANLEY F	3	12	1932	CLNTN	FOISTER DORTHA		9	51		1932	
27087	UPCHURCH STANLEY G	5	10	1938	CLNTN	KING OLYNE		9	55		1938	
49248	UPCHURCH STEDMAN KYLE	10	28	1983	WARRN	ALLEN CLAIRE	1983	12	99 H		1983	1 5
5826	UPCHURCH STELLA N	1	15	1941	WAYNE	ROYSDON BESSIE			12		1941	9
33326	UPCHURCH STELLA O	6	1	1925	WAYNE	ADKINS VICTORIA			67		1925	9
36765	UPCHURCH STELLA	5	29	1941	WAYNE	SLAGLE GERTA			74		1941	9
44512	UPCHURCH STELLA M	8	13	1956	WAYNE	CRISWELL ALLEN			90		1956	9
2563	UPCHURCH STEPHEN RICHARD	2	25	1984	DAVES	KELLY MARY	1984	3	6 K		1984	1 5
3822	UPCHURCH STEPHEN LEWIS	1	10	1974	JEFFN	RICHARDSON JETTA	1974	2	8 C		1974	1 15
61896	UPCHURCH STEPHEN SCOTT	12	18	1963	DAVES	MARTIN DOROTHY	1963	12	124 M		1963	1 30

① See Family Chart rec'd 9 FEB 1981 from John Paul U  
Savannah Sims U b 22 AUG 1850 (Henry Co, GA)  
d 3 MAR 1888 and 24 DEC 1868 James Wilson  
Phillips b 16 OCT 1844 d 6 NOV 1921. Their dau  
Annie Lena Phillips b 16 OCT 1871 d 1 MAR 1956  
and 29 DEC 1894 John Allen U b 5 SEP 1872  
d 11 MAR 1940.

② See Ltr 27 FEB 1981 from John Paul U  
Savannah Sims U ltr Stamps, AR

③ See Ltr 23 SEP 1982 John Allen U III to RPU  
Savannah Sims U, my ggm, b 22 AUG 1850 (Henry Co, GA)  
d 3 MAR 1868 (Lewinsville, AR) and 24 DEC 1868 (Magnolia, AR)  
James Wilson Phillips.

④ See Ltr 30 JUN 1983 f. Marie Bell to RPU (Info from Elva  
Eva Burkhalter).  
Savannah U b 1838 is listed as a dau of Lemford U.  
[NOTE - I believe this to be in error - Lemford U had  
a dau Sophronia U b 1838 and a dau Savannah Sims U  
b 1850 - RPU]

⑤ See Ltr 16 FEB 1981 Virgil Lemis U to RPU  
Marked grave stone located in Sardis Cem, Stamps, AR

Savannah S. ↑  
wife of J. W. Phillips  
b 22 AUG 1850  
d 30 MAR 1888

J. W. Phillips  
16 OCT 1844  
6 NOV 1921  
C. V. W.

○ KY UPCHURCH BIRTHS-DOWNLOAD IN LTR 20 JAN 2001  
 CHARLES JOHN PETERSON, JR TO RPU PG (19)

Certif	Child's name	MO	DY	YR	County	Mother	Regist	Regist	Text	Text	Text33	Tex
56719	UPCHURCH SAMMY J	11	18	1938	HART	WILLIAMS BEULAH		9	114		1938	
59866	UPCHURCH SANDI GALE	11	5	1964	PLSKI	MORRIS CAROLYN	1964	11	120 E		1964	2 12
15948	UPCHURCH SANDRA G	3	22	1947	CLNTN	PERDUE RUTH			32		1947	9
44993	UPCHURCH SANDRA J	8	17	1960	CLNTN	UPCHURCH WILMA			90		1960	9
15621	UPCHURCH SARAH DAWN	3	18	1996	WARRN	HENDERSON LESLEY	1996	3	32 D		1996	2 21
18087	UPCHURCH SAUK	3	28	1942	WAYNE	PIERCY BONNIE			37		1942	9
2160	UPCHURCH SAVANNAH NICHELLE RAY <sup>1</sup>	1	20	1996	MCCRY	WATSON ALICE	1996	1	5 M		1996	2 29
23724	UPCHURCH SAVANNAH LEIGH	6	15	1997	PLSKI	MARTIN JILL	1997	6	48 A		1997	2 18
36759	UPCHURCH SCARLETT N	6	24	1960	WAYNE	PARMLEY DONNIE			74		1960	9
6908	UPCHURCH SCOTTY ALAN	2	11	1971	PLSKI	SLAGLE BETTY	1971	2	14 J		1971	1 24
43017	UPCHURCH SETH EDWARDS	10	10	1991	PLSKI	COFFEY SHANNON	1991	10	87 L		1991	1 25
7063	UPCHURCH SHADERA CAITLIN	2	4	1996	PLSKI	COFFEY SHANNON	1996	2	15 L		1996	2 7
7608	UPCHURCH SHANICE RENEE	3	16	1994	CMPBL	UPCHURCH SHELLEY	1994	3	16 R		1994	2 25
35766	UPCHURCH SHAWN ERIC	6	6	1989	CLDWL	HELM ORA	1989	10	72 J		1989	1 19
21492	UPCHURCH SHEILA F	4	28	1957	CLNTN	YORK MADELINE			43		1957	9
70752	UPCHURCH SHEILA G	9	22	1959	WAYNE	BRUMMITT LOIS			142		1959	9
59591	UPCHURCH SHELBY L	10	23	1939	WAYNE	DISHMON EMOGENE		9	120		1939	
47651	UPCHURCH SHERRI JEAN	8	29	1962		SCHMIDT SHIRLEY	1962	9	96 M		1962	2 12
15286	UPCHURCH SHERRY NICOLE	4	5	1996	PLSKI	JERNIGAN TAMMY	1996	4	31 L		1996	2 12
54788	UPCHURCH SHERRY LYNN	11	27	1967	PLSKI	SLAGLE BETTY	1967	12	110 J		1967	2 7
10246	UPCHURCH SHIRLEY A	2	4	1956	CLNTN	POORE ANNA			21		1956	9
16050	UPCHURCH SHIRLEY	2	13	1979	CLNTN	CRABTREE BARBARA	1979	3	33 J		1979	2 30
58162	UPCHURCH SHIRLEY J	9	19	1948	WAYNE	GUFFEY ARZELLA			117		1948	9
58377	UPCHURCH SHIRLEY M	9	12	1956	WAYNE	BRAKE VELA			117		1956	9
74884	UPCHURCH SHIRLEY L	12	20	1949	WAYNE	PARMLEY LANIE			150		1949	9
77800	UPCHURCH SHIRLEY K	11	30	1947	CLNTN	SHELTON LINNIE			156		1947	9
25394	UPCHURCH STANLEY F	3	12	1932	CLNTN	FOISTER DORTHA		9	51		1932	
27087	UPCHURCH STANLEY G	5	10	1938	CLNTN	KING OLYNE		9	55		1938	
49248	UPCHURCH STEDMAN KYLE	10	28	1983	WARRN	ALLEN CLAIRE	1983	12	99 H		1983	1 5
5826	UPCHURCH STELLA N	1	15	1941	WAYNE	ROYSDON BESSIE			12		1941	9
33326	UPCHURCH STELLA O	6	1	1925	WAYNE	ADKINS VICTORIA			67		1925	9
36765	UPCHURCH STELLA	5	29	1941	WAYNE	SLAGLE GERTA			74		1941	9
44512	UPCHURCH STELLA M	8	13	1956	WAYNE	CRISWELL ALLEN			90		1956	9
2563	UPCHURCH STEPHEN RICHARD	2	25	1984	DAVES	KELLY MARY	1984	3	6 K		1984	1 5
3822	UPCHURCH STEPHEN LEWIS	1	10	1974	JEFFN	RICHARDSON JETTA	1974	2	8 C		1974	1 15
61896	UPCHURCH STEPHEN SCOTT	12	18	1963	DAVES	MARTIN DOROTHY	1963	12	124 M		1963	1 30



SCARLET N

4

WHITE W MARRIAGES - KY - PER CHARLES J. PETERSON, JR  
 LTR 20 JAN 2001 - BASE DOCUMENT IN MARRIAGE FILE 3)

GROOM'S NAME			GROOM		BRIDE'S NAME			BRIDE		M.G. COUNTY		MG DATE		
NAME	AGE	CO.			NAME	AGE	CO.			COUNTY				
GIBSON	ALAN	B	20	CLINTON	0	UPCHURCH	LOIS	J	20	CLINTON	0	CLINTON	5	13 78
GREGORY	JAMES	P	51		2	UPCHURCH	BETTY	J	52	WAYNE	2	WAYNE	8	3 1991
GREGORY	JEFFREY	T	29	WAYNE	1	UPCHURCH	VIRGINIA	A	27	BRECKINRIDGE	0	WAYNE	1	20 1990
GRIDER	BILLY	F	27	RUSSELL	1	UPCHURCH	JOY	S	31	RUSSELL	1	ADAIR	11	23 77
HANCOCK	CARLOS		55	CLINTON	1	UPCHURCH	DELIA		48	CLINTON	1	CLINTON	4	26 1986
HELTON	GLENNIS	D	21	MAGOFFIN	0	UPCHURCH	AUTUMN		18	MAGOFFIN	0	MAGOFFIN	12	20 80
HICKS	BILLY	J	21		1	UPCHURCH	SHIRLEY		18		0		6	7 1997
HOLLAR	DANNY	L	47	ANDERSON	1	UPCHURCH	BILLIE	R	44	FRANKLIN	2	ANDERSON	5	13 1995
HUGHES	ANDREW	M	23		0	UPCHURCH	HEATHER	A	21	WARREN	0	WARREN	9	1 1990
HUGHES	CHRSTPR	G	17	WAYNE	0	UPCHURCH	MARCIE	L	17	WAYNE	0	WAYNE	1	3 1997
HURD	JOHN	D	24	WAYNE	1	UPCHURCH	MARTHA	L	23	WAYNE	1	WAYNE	8	23 1993
HUTCHINSON	DON	R	50	WAYNE	2	UPCHURCH	MIRANDA	C	50	WAYNE	1	WAYNE	4	4 1998
HUTCHINSON	GARRY	S	22	WAYNE	0	UPCHURCH	VALERIE	L	23	WAYNE	0	WAYNE	6	22 1991
INGRAM	MARTY	D	29	CHRISTIAN	0	UPCHURCH	CAMMIE	L	22	SHELBY	0	SHELBY	6	6 1992
JAMES	PATRICK	D	23	DAVIESS	0	UPCHURCH	DANIELL	D	21	DAVIESS	1	DAVIESS	7	11 1998
JOHNSON	DAVID	W	29	FRANKLIN	2	UPCHURCH	PAULA	R	29	FRANKLIN	1	FRANKLIN	8	24 1985
JOHNSON	WILLIAM	A	51	CAMPBELL	1	UPCHURCH	JOYCE	A	37	CAMPBELL	1	CAMPBELL	12	4 81
JONES	GREGORY	L	22	MAGOFFIN	0	UPCHURCH	SCARLET	N 41	23	MAGOFFIN	0	MAGOFFIN	8	13 83
KIDD	JEFF	A	23	MAGOFFIN	1	UPCHURCH	L SHANN		18	MAGOFFIN	0	MAGOFFIN	3	12 1988
KIEFER	ROBERT	M	29	JEFFERSON	0	UPCHURCH	LIBBY	L	25	JEFFERSON	1	JEFFERSON	10	12 1990
KING	DAVID	L	33	PULASKI	1	UPCHURCH	SHANNON		24	MAGOFFIN	1	MAGOFFIN	7	18 1993
LAIR	BOBBY	J	26	WAYNE	0	UPCHURCH	TERRI	L	26	CLINTON	1	WAYNE	11	3 1991
LATHAM	MICHAEL	E	23	WAYNE	0	UPCHURCH	RITA	A	20	WAYNE	0	WAYNE	1	3 84
LEE	JASON	W	21	JEFFERSON	0	UPCHURCH	ERICA	J	18	JEFFERSON	0	JEFFERSON	1	5 1990
LINVILLE	JAMES	H	23	ROBERTSON	0	UPCHURCH	MARTHA	L	19	ROBERTSON	0	ROBERTSON	5	6 1989
LOWE	CHRSTPR	W	21	WAYNE	0	UPCHURCH	ANGELA	M	19	WAYNE	0	WAYNE	6	24 1995
MARTIN	DILLARD		73		2	UPCHURCH	BETTY	L	51	WAYNE	1	WAYNE	12	24 1998
MAUPIN	HOWARD	C	23	CLINTON	0	UPCHURCH	SUSAN	F	25	CLINTON	0	CLINTON	1	10 76
MCCOY	RONNIE	T	28	CALDWELL	2	UPCHURCH	FELISHA	Y	29	CALDWELL	2	CALDWELL	9	9 1995
MOON	TRACY		17	GREEN	0	UPCHURCH	GLENDIA		16	GREEN	0	GREEN	2	17 84
MOORE	DOUGLAS	E	42	MARSHALL	1	UPCHURCH	FAYETTA	C	41	MARSHALL	2	MARSHALL	2	4 83
NIXON	CALVIN	L	21	JEFFERSON	0	UPCHURCH	LIZA	M	22	JEFFERSON	0	JEFFERSON	6	11 1988

BASE DOCUMENT PAGES (52), (53)

- 1) NO OF PRIOR MG FOR GROOM; 2) NO OF PRIOR MG FOR BRIDE  
 3) SEE BASE DOCUMENT FOR VOLUME OF RECORD & CERTIFICATE NO.

SCARLETT N

4

○ KY UPCHURCH BIRTHS-DOWNLOAD IN LTR 20 JAN 2001  
 CHARLES JOHN PETERSON, JR TO R PU PG (19)

Certif	Child's name		MO	DY	YR	County	Mother		Regist	Regist	Text	Text	Text33	Tex
56719	UPCHURCH	SAMMY	J	11	18	1938	HART	WILLIAMS	BEULAH		9	114		1938
59866	UPCHURCH	SANDI	GALE	11	5	1964	PLSKI	MORRIS	CAROLYN	1964	11	120 E	1964	2 12
15948	UPCHURCH	SANDRA	G	3	22	1947	CLNTN	PERDUE	RUTH			32	1947	9
44993	UPCHURCH	SANDRA	J	8	17	1960	CLNTN	UPCHURCH	WILMA			90	1960	9
15621	UPCHURCH	SARAH	DAWN	3	18	1996	WARRN	HENDERSON	LESLEY	1996	3	32 D	1996	2 21
18087	UPCHURCH	SAUK		3	28	1942	WAYNE	PIERCY	BONNIE			37	1942	9
2160	UPCHURCH	SAVANNAH	NICHELLE RAY	1	20	1996	MCCRY	WATSON	ALICE	1996	1	5 M	1996	2 29
23724	UPCHURCH	SAVANNAH	LEIGH	6	15	1997	PLSKI	MARTIN	JILL	1997	6	48 A	1997	2 18
36759	UPCHURCH	SCARLETT	N	6	24	1960	WAYNE	PARMLEY	DONNIE			74	1960	9
6908	UPCHURCH	SCOTTY	ALAN	2	11	1971	PLSKI	SLAGLE	BETTY	1971	2	14 J	1971	1 24
43017	UPCHURCH	SETH	EDWARDS	10	10	1991	PLSKI	COFFEY	SHANNON	1991	10	87 L	1991	1 25
7063	UPCHURCH	SHADERA	CAITLIN	2	4	1996	PLSKI	COFFEY	SHANNON	1996	2	15 L	1996	2 7
7608	UPCHURCH	SHANICE	RENEE	3	16	1994	CMPBL	UPCHURCH	SHELLEY	1994	3	16 R	1994	2 25
35766	UPCHURCH	SHAWN	ERIC	6	6	1989	CLDWL	HELM	ORA	1989	10	72 J	1989	1 19
21492	UPCHURCH	SHEILA	F	4	28	1957	CLNTN	YORK	MADELINE			43	1957	9
70752	UPCHURCH	SHEILA	G	9	22	1959	WAYNE	BRUMMITT	LOIS			142	1959	9
59591	UPCHURCH	SHELBY	L	10	23	1939	WAYNE	DISHMON	EMOGENE		9	120	1939	
47651	UPCHURCH	SHERRI	JEAN	8	29	1962		SCHMIDT	SHIRLEY	1962	9	96 M	1962	2 12
15286	UPCHURCH	SHERRY	NICOLE	4	5	1996	PLSKI	JERNIGAN	TAMMY	1996	4	31 L	1996	2 12
54788	UPCHURCH	SHERRY	LYNN	11	27	1967	PLSKI	SLAGLE	BETTY	1967	12	110 J	1967	2 7
10246	UPCHURCH	SHIRLEY	A	2	4	1956	CLNTN	POORE	ANNA			21	1956	9
16050	UPCHURCH	SHIRLEY		2	13	1979	CLNTN	CRABTREE	BARBARA	1979	3	33 J	1979	2 30
58162	UPCHURCH	SHIRLEY	J	9	19	1948	WAYNE	GUFFEY	ARZELLA			117	1948	9
58377	UPCHURCH	SHIRLEY	M	9	12	1956	WAYNE	BRAKE	VELA			117	1956	9
74884	UPCHURCH	SHIRLEY	L	12	20	1949	WAYNE	PARMLEY	LANIE			150	1949	9
77800	UPCHURCH	SHIRLEY	K	11	30	1947	CLNTN	SHELTON	LINNIE			156	1947	9
25394	UPCHURCH	STANLEY	F	3	12	1932	CLNTN	FOISTER	DORTHA		9	51	1932	
27087	UPCHURCH	STANLEY	G	5	10	1938	CLNTN	KING	OLYNE		9	55	1938	
49248	UPCHURCH	STEDMAN	KYLE	10	28	1983	WARRN	ALLEN	CLAIRE	1983	12	99 H	1983	1 5
5826	UPCHURCH	STELLA	N	1	15	1941	WAYNE	ROYSDON	BESSIE			12	1941	9
33326	UPCHURCH	STELLA	O	6	1	1925	WAYNE	ADKINS	VICTORIA			67	1925	9
36765	UPCHURCH	STELLA		5	29	1941	WAYNE	SLAGLE	GERTA			74	1941	9
44512	UPCHURCH	STELLA	M	8	13	1956	WAYNE	CRISWELL	ALLEN			90	1956	9
2563	UPCHURCH	STEPHEN	RICHARD	2	25	1984	DAVES	KELLY	MARY	1984	3	6 K	1984	1 5
3822	UPCHURCH	STEPHEN	LEWIS	1	10	1974	JEFFN	RICHARDSON	JETTA	1974	2	8 C	1974	1 15
61896	UPCHURCH	STEPHEN	SCOTT	12	18	1963	DAVES	MARTIN	DOROTHY	1963	12	124 M	1963	1 30



- ① Scarlett Noreen U b 24 JUN 1960 in the dau of  
Earl U & gd of Roscoe U, Sr & ggd of Marcus U  
of the George U / Lydia U subclan [Joseph  
Bushman U line] and of the George U /  
Shadrach U Subclan [Silar U line].  
(29, pg 134)

SCHON JOSEPH

SCHON JOSEPH U

TX Butler

UPCHURCH	SCHON	JOSEPH		04-16-1984	m	TARRANT
----------	-------	--------	--	------------	---	---------

SCHON JOSEPH U

○ TEXAS BIRTH INDEX - PER C. J. PETERSON, JR 18 JUL 2005  
1903 - 1999

Name	Birth Date	Gender	Birth County	Father's Name	Mother's Name
Ryan Dale Upchurch	16-Apr-84	Male	Tarrant	Eddie N M I Upchurch	Diane Lynne Spanjers
<u>Schon Joseph Upchurch</u> ↑	16-Apr-84	Male	Tarrant	Eddie N M I Upchurch	Diane Lynn Spanjers

SEABORN

SEABORN

U

○ FROM 1995 CD-ROM

Upchurch H O		Eutaw	AL	35462	205-372-4112
Upchurch Harvey		Eutaw	AL	35462	205-372-4115
Upchurch Lillian		Eutaw	AL	35462	205-372-4452
<u>Upchurch Seaborn</u> ↑		Eutaw	AL	35462	205-372-4801
Upchurch Morrell Rev	Rt	Fyffe	AL	35971-9801	205-659-4544
Upchurch Charles M Md	600 St Clair Ave Sw	Huntsville	AL	35801-5057	205-533-9030
Upchurch Charles M Md Phys Off	600 St Clair Ave Sw	Huntsville	AL	35801-5057	205-533-9030
Upchurch W D Jr	1200 Hickory Flats Tr Se	Huntsville	AL	35801-1430	205-883-5791
Upchurch William T	4211 37th Ct	Lanett	AL	36863-3701	205-576-3146

○ RPU Clarification Re the wife of Nicholas Darnell 1738-1809 of Henry Co, TN. She is shown on the 1890 Census as CELIA DANA age 66 [b 1784] in Henry Co, TN in the home of her son Thomas Jay Darnell 1777-1860 who married Catherine 4 d/o John 4, II. Celia is also shown as SEALY Darnell (Mrs). Her close association with the UPCHURCH FAMILY in several ways cause some to claim she may nee Upchurch [As of 7 OCT 2013 I do not find this creditable - RPU]. - For more complete records see her Biogfile SEALY CELIA DARNELL (MRS)

File this sheet additionally as:

SEALY UPCHURCH  
CELIA UPCHURCH



SEALY U

NEGRO

① See Calvin U null written 23 SEP 1842 Franklin Co. Va.  
Slave Sealy U is given to Agnes (Young) U, wife  
of Calvin U.

See Pg 29 Download in It 7 MAR 2000 Flora Pauline U D R PH

54. CALVIN<sup>7</sup> UPCHURCH (CHARLOTTE<sup>6</sup> PEARCE, STEPHAN<sup>5</sup>, NATHAN<sup>4</sup>, NATHAN<sup>3</sup>, PHILLIP<sup>2</sup>, GEORGE<sup>1</sup>) was born Bet. 1800 - 1810 in Franklin Co., NC. He married (1) AGNES YOUNG December 14, 1826 in Franklin Co., NC, daughter of JOSEPH YOUNG and ALEY GAY. She was born Bet. 1805 - 1810. He married (2) CYNTHIA UPCHURCH March 31, 1838 in Franklin Co., NC.

Children of CALVIN UPCHURCH and AGNES YOUNG are:

- i. PAYTON<sup>8</sup> UPCHURCH.
- ii. SEALY UPCHURCH.<sup>T</sup>
- iii. CALVIN UPCHURCH, JR.
- iv. MARY UPCHURCH, b. Abt. 1835.
- v. GUSTON UPCHURCH.

NOTE: THESE RECORDS ARE IN ERROR. THE CYNTHIA U LISTED IS DAU OF SIDN U & ED OF RICHARD U, III - HEAD OF CLAN. SHE PROBABLY MD CALVIN S. JONES NOT CALVIN U. THE FIVE CHILDREN ARE SLAVES CALVIN U WILLED TO AGNES YOUNG - R PH 30 MAY 2000

I. NATHAN PEARCE, I b. 9 JUL 1735

A. STEPHEN PEARCE - 1 of 4 children

- i. CHARLOTTE PEARCE  
md C) JUDAL U, I - Head of Clan
- a. CALVIN U

BOOK: The Upchurch Family of High Falls, NC (MOORE CO)

PG 68

# I. JUBAL U - Head of Clan



- 5 Jubal Upchurch b: 1762 in Franklin County, North Carolina d: Abt. 1836 in Franklin County, North Carolina  
+Charlotte Pearce b: 1775 in Franklin County, North Carolina m: 1791
- 6 Littleberry Berry Upchurch b: 1796 in Franklin County, North Carolina d: 01 Oct 1880 in Wake County, North Carolina  
+Elizabeth Betsy Williams b: 1806 in North Carolina m: 01 Oct 1824 in Franklin, NC, USA d: 1875 in Wake County, North Carolina
- 7 Rowina Upchurch b: 1828 in Franklin County, North Carolina d: 1880  
+Littleberry Johnson m: 30 Dec 1851 in Franklin County, North Carolina
- 8 Sarah Johnson b: 1855 in Franklin County, North Carolina
- 8 William Johnson b: 1856 in Franklin County, North Carolina
- 8 John S Johnson b: 1865 d: 1955
- 7 Martha Upchurch b: 1830 in Franklin County, North Carolina d: 1924
- 7 Mary Upchurch b: 1835 in Franklin County, North Carolina d: 1929
- 7 Elizabeth Upchurch b: 1839 in Franklin County, North Carolina d: 1929  
+James Bolton b: 1837 in North Carolina m: 28 Aug 1863 in Franklin County, North Carolina d: 07 Dec 1863 in Richmond, Virginia
- 8 Anne Bolton b: 1864 in Franklin County, North Carolina [JAMES ANNA BOLTON]
- 6 John Upchurch b: 1800 in Franklin County, North Carolina d: 1895
- 6 Stephen Upchurch b: 1805 in Franklin County, North Carolina d: 1885  
+Ann Medlin b: 1827 m: 16 Mar 1841 in Wake, NC, USA
- \*2nd Wife of Stephen Upchurch:  
+Rebecca Chamblee b: 1807 in Wake County, North Carolina m: 20 Jul 1828 in Franklin, NC, USA
- 7 Geneva Ann Upchurch b: 1844 in Wake County, North Carolina d: 1939
- 8 John H Upchurch b: 1879
- 7 Joseph Henry Upchurch b: 1846 in Wake County, North Carolina d: 1939
- 7 Bryant Upchurch b: 1853 in Wake County, North Carolina d: 28 Jan 1935 in Wake County, North Carolina  
+Sarah Florence Kirk b: 1855 in Wake County, North Carolina m: 10 Oct 1877 in Wake County, North Carolina d: 1900 in Wake County, North Carolina
- 8 Rebecca A J Upchurch b: Jul 1878 in Wake County, North Carolina
- 8 Minnie Upchurch b: Jul 1881 in Wake County, North Carolina
- 8 J A Upchurch b: Mar 1885 in Wake County, North Carolina
- 8 Joseph Henry Upchurch b: 20 Sep 1892 in Wake County, North Carolina
- 7 Sallie Upchurch b: 04 Nov 1855 in Wake County, North Carolina d: 1945
- 7 Rebecca Upchurch b: 1859 in Wake County, North Carolina d: 1953
- 6 Calvin Upchurch b: 1806 in Franklin County, North Carolina d: 1844 in Franklin County, North Carolina
- 7 Calvin Upchurch
- 7 Guston Upchurch
- 7 Mary Upchurch
- 7 Payton Upchurch
- 7 Sealy Upchurch
- +Cynthia Upchurch m: 31 Mar 1838 in Franklin, NC, USA
- \*2nd Wife of Calvin Upchurch:  
+Agnes Young b: 1806 m: 14 Dec 1826 in Franklin, NC, USA d: 1899
- 7 Benjamin Upchurch b: 29 Oct 1830 in Franklin, NC, USA d: 1910 in Neills Creek Twship, Harnett, NC, USA
- 7 Nathan E Upchurch b: 1832
- 6 Frances Upchurch b: 1809 in Harnett County, North Carolina d: 1845 in Wake County, North Carolina
- 6 Charlotte Upchurch b: 1810 d: 1904

\* These 6 records are in error as shown by previous RPH evaluations. This Cynthia U was D/O SEAN U & G/D/O RICHARD U, III. She mtd CALVIN JONES in 1838, not SEALY U or CALVIN U. The entire marked "7" are 5 slaves CALVIN U b 1806 (S/O JUBAL U, I) mtd to his wife nee AGNES YOUNG - RPH 18 SEP 2006

SEAN PAUL MICHAEL

SEAN PAUL MICHAEL U

CA Butler

mom

UPCHURCH	SEAN	PAULMICHAEL	10/14/1987	MALE	COLT	SAN DIEGO
----------	------	-------------	------------	------	------	-----------

SEAN THOMAS U

XID-34093

① See Str 14 JAN 1994 Monroe Johnson U, Jr. D R M

I. Monroe Johnson U, Jr of the Richard U, III/Clarence  
U, I Subdary - James Monroe U, II Line

A. Monroe Johnson U, Jr.

1. Monroe Johnson U b 22 APR 1949

a. Erica Jo Kleinmetz → Erica Jo U (Adopted)  
b. 26 OCT 1971

b. Elizabeth Allie U b 11 MAY 1978

2. Harold Toley U

a. Tammy Lynn U b 9 JUL 1971

3. John Almer U, II b 15 JAN 1956 (Fulton Co, GA)

md 1st 14 JUN 1975 (Henry Co, GA) Lisa Jonetta

Ray b 29 DEC 1954 (Albany, GA) - one child

md 2nd 28 MAY 1983 (Henry Co, GA) Judy Ann

Thompson b 23 SEP 1956 - one child

a. Carolyn Amanda U b 9 MAY 1978

b. Sean Thomas U b 26 JUN 1985

② See Str 5 FEB 1994 Monroe Johnson U, Jr. D R M

STU b Henry Co General Hospital, Stockbridge, GA



SEAMORE HARRIS U

○ 1870 Census - Haralson Co, GA

Joseph U 28 M b NC [b. 1842]

Julia U F 26 b GA

John U 3 b GA [JOHN S. U]

Seamore U 1 M b GA [SEAMORE HARRIS U]

○ 1880 Census - Haralson Co, GA

Julia U WF 36 b GA

John S U 13 son b GA [JOHN S U]

C. Harociz U 11 son b GA [SEAMORE HARRIS U]

A. Jarencia U 9 Dau b GA [A JARENCIA U]

○ 1900 Census - GA - None of the above appear to be on the available extracts for the 1900 GA Census

MULATTO

SEARS  
AFRICAN AMERICAN

SEARS

U

① See Biofile of Vernice Kathleen U-~~Enders~~ 1 OCT 1987  
# 22 AUG 1987

I. George U

A. Isaac U

1. Sears U - currently lives in Philadelphia

P A

2. ~~Luther~~ Ernest U

a. Vernice Kathleen U

---

Seawell Upchurch

North Carolina

Marriages, 1759-1979

birth: 1855

marriage: 04 Feb 1880 Wake, North Carolina

spouse: Charity Peebles

○ 1910 CENSUS - STODDARD CO, MO

This County is in the MO Bootheel - just across the MS River from NW TN where an enclave of Upchurch lived. There were only 3 Upchurch families listed in Stoddard Co, MO in 1910 - They are unrelated as of 15 JUN 2025 and are shown below - RPU

LIBERTY TSP

Series: T624 Roll: 825 Part: 1 Page: 99B

Dwelling 297, family 523

O. P. Upchurch 30 AR woods jobman saw mill

Sebell 24 AR (6,3,3)

Birdie 6 OK

Ernest 3 AR

Bessie 8/12 MO

RICHLAND TSP

Series: T624 Roll: 825 Part: 1 Page: 258B

Dwelling 135, family 135

Fred Mayberry 52 IL

Laura 24 IL (10,-,-) CROSSFILE MRS LAURA MAYBERRY & LAURA U

sister-in-law Iva Upchurch 9 MO

↳ INDEX = INA U

RICHLAND TSP

Series: T624 Roll: 825 Part: 1 Page: 231B

Jefferson Street

Dwelling 32, family 32

Sarah G. Upchurch 70 TN widow (-,7,1)

grandson Ottie Miles? 25 MO grocer grocery store

granddaughter[-in-law] Adelle 23 MO (1,-,-) [MRS ADELLE MILES

① See ~~Notes~~ of Phone Call 28 AUG 1985 Jack Ray U & RPA  
Jack Ray U ~~son~~ of George Miller U, gnd of John Henry U,  
ggd of Charles U gggd of Nellie f. U, ggggd of  
Thermon Gay U, Sr, gggggd of Charles U, Head of clan  
[see ② for link of Sedelia to other Subclan - RPA]

② See Census 1880 Heard Co, GA Dwelling 65 Family 38

Charles U W M 23 b GA

Indiana U WIF 22 b GA

John W U SON 2 b GA [JOHN NEWAY U]

Sedelia U DAU 1 b GA



① See 1880 Census - Randolph Co, AL

J. M. U. WM 30 b GA

Indiana U 22 wife b GA

John W. H. U 2 son b GA [JOHN HENRY U]

Sedelia D. U 4/12 b GA. [SEDELIA D. U]

② See 1880 Census - Heard Co, GA

Charles U WM 23 b GA

Indiana U 22 wife b GA

John W. U 2 son b GA [JOHN HENRY U]

Sedelia U 1 dau b GA [SEDELIA D. U]

③ See 1900 Census - Carroll Co, GA

Charles M. U b APR 1851 (GA) Age 43

Anna U b NOV 1856 (GA) Age 43 - wife

Sedella U Dau b FEB 1880 (GA) Age 20 [SEDELIA D. U]

+ 4 other children

SELETA A. U

XID- 7239

- ① Seleta A. U. is wife of W. A. U. ~~U.~~ She b 26 OCT 1845 -  
d 20 MAR 1901; he b 23 JUN 1845 - d 3 JUN 1893. They  
lived Greene Co AL. See William A. U for details  
from Elva E. Burkhalter.

SELETA A. U = XID-7239 = NEE SELETA A. BROWN, whom see

Transferred  
to Seleta A. Brown  
6 DEC 1981 - RPY

NOTE: See mee Selma West for details on Mrs Selma U  
As of 21 OCT 2005 I have not been able to identify  
her Upchurch husband. She did have a son named  
Winston Anderson U. who some suggest as being  
illegitimate. It seems possible that she could have  
been mee Selma West Upchurch and that makers  
of the records concluded that she was mee WEST  
and that she was Mrs Upchurch - Thus two errors  
- which I doubt. I still think there is an UPCHURCH  
husband somewhere.

SELMA G

U

○ OBITUARY DOWNLOADED BY JENNA LANE U FOR RPU

---

**Paper: News & Observer, The (Raleigh, NC)**

**Deceased: SELMA G. UPCHURCH**

**Date: July 23, 2001**

**SELMA G. UPCHURCH, 88, July 21. Funeral 3 p.m., Tuesday, Flowers Funeral Home Chapel. Arrangements by Flowers Funeral Home.**

**Section: Obit**

**Page: B4**

**Copyright (c) 2001 The News and Observer**

- ① See Notes of RPA Phone Call 3 JUL 1993 to Charles William U  
 I. A. U b ca 1822 (NC) [Probable Ancestors those listed]  
 A. David Allen U

1. William Henry U

a. Charles William U "Bill" b Klondike, AZ  
 md ( ) - - - Four Daughters

i. Seda Sue U b Mesa, AZ  
 Taking a course at Pima  
 Community College in Sports  
 Medicine.

ii. Karen Coleen U b Mesa, AZ

iii. Alrie Marie U b Mesa, AZ

iv. Julie Jean U b Mesa, AZ

②

7  
FEB  
2018

Subject: New Form Entry: Enrolled Families Database Viewing Form

From: "phil@upchurchstory.com" <no-reply@weebly.com>

Date: Wed, Feb 07, 2018 4:38 pm

To: phil@upchurchstory.com

- B. J. & JAY, III  
 Put on calendar. but

You've just received a new submission to your Enrolled Families Database  
 Viewing Form.

**Submitted Information:**

Name

Seda (Upchurch) McLaughlin

Email

③

8 FEB  
2018

Subject: New Form Entry: Allied Families Contact Form

From: "sendas12@yahoo.com" <no-reply@weebly.com>

Date: Thu, Feb 08, 2018 1:18 pm

To: phil@upchurchstory.com

You've just received a new submission to your Allied Families Contact Form.

**Submitted Information:**

Name

Seda (Upchurch) McLaughlin

Email

sendas12@yahoo.com

**Comment**

I came across the "upchurchstory" website by accident in researching my father's family history which then led me to this site. I am so pleased to find a source of information and help. I have joined through PayPal. I am not sure where my father's family comes under which Upchurch line, I am hoping someone in this group can help me figure it out. I started reading the bulletins and listings, but after 2 hours my eyes were "crossed" & tired. I hope to continue over the next days. I would greatly appreciate any assistance offered.

Sincerely,

Seda S. Upchurch- McLaughlin



SENDA SUB U PG 2

④ Senda became an Allied Families member now  
Pay Pal on 2 FEB 2018 and RPU sent a  
Thank you note on 11 FEB 2018

Subject: RE: New Form Entry: Allied Families Contact Form

From: phil@upchurchstory.com

Date: Sun, Feb 11, 2018 7:14 am

To: sendas12@yahoo.com

11  
FEB  
2018  
Hi Senda---

It is always exciting to find a new cousin and to follow the trail that completes the link.

I have helped many, many individual connect to their Upchurch roots. It is always of interest to learn how much of a persons heritage we already have in hand. What I need from you is a list of names/dates/places that link you to the earliest Upchurch in you ancestral line that you know about. With that information in hand I will research our huge file system and report back to you. With what you send it is likely I will be able off the top of my had to place your Upchurch heritage in a special part of the family.

Glad you are going over our two websites. For [www.upchurchstory.com](http://www.upchurchstory.com) the password is 2013upchurch#.  
For [www.alliedfamilies.com](http://www.alliedfamilies.com) the password is 2014allied#.

Enjoy~

Phil Upchurch, Manager, Allied Families.

⑥  
12  
FEB  
2018  
On Monday, February 12, 2018 8:23 AM, Jay Buck <[jay.buck@alliedfamilies.org](mailto:jay.buck@alliedfamilies.org)> wrote:

Hi Senda!

We are delighted to note that you visited our website [www.upchurchstory.com](http://www.upchurchstory.com) (password--  
-2013upchurch#). We would love to know more about your family history and to exchange  
information. If you will send us a few names/dates/places that connect you to earlier Upchurch  
generations we will be happy to search our files and send you a report. We have a huge Upchurch  
collection much of which is not published. It would be a pleasure to help you with the research.

⑦  
12  
FEB  
2018  
Subject: Re: New Form Entry: Allied Families Contact Form

From: Senda McLaughlin <[sendas12@yahoo.com](mailto:sendas12@yahoo.com)>

Date: Mon, Feb 12, 2018 11:28 am

To: "phil@upchurchstory.com" <[phil@upchurchstory.com](mailto:phil@upchurchstory.com)>

Attach: Upchurch on Ancestry 20180212\_09574433\_0063.pdf

Hi Phil,

So nice to find your website, I've been doing much reading (as time allows) and learning more of the Upchurch's in general. Until now didn't know much, my father, Charles William Upchurch, didn't seem to know much of his family history and when I became more interested his mother had already passed. I do know that his father, William Henry U., was struck by lightening and killed in Willcox, AZ at about 28 years old, my father Charles W.U. was about 5 years old at the time.

A cousin on the Upchurch side had done some research (before computers) and told me that her family (the Wooten's) and the David Allen Upchurch's traveled in covered wagons from Texas to Arizona together. Supposedly David Allen U. had a twin brother, William U.

I have attached a "tree" from my Ancestry.com account of my Upchurch's that I have discovered thus far. I look forward to learning more.

Sincere Regards,  
Senda Upchurch-McLaughlin

SENDA SOE U P63

⑧  
12  
FEB  
2018

On Mon, Feb 12, 2018 at 11:26 AM, Senda McLaughlin <[sendas12@yahoo.com](mailto:sendas12@yahoo.com)> wrote:

Hi Jay!

So nice to find your website, I've been doing much reading (as time allows) and learning more of the Upchurch's in general. Until now didn't know much, my father, Charles William Upchurch, didn't seem to know much of his family history and when I became more interested his mother had already passed. I do know that his father, William Henry U., was struck by lightning and killed in Willcox, AZ at about 28 years old, my father Charles W.U. was about 5 years old at the time.

A cousin on the Upchurch side had done some research (before computers) and told me that her family (the Wooten's) and the David Allen Upchurch's traveled in covered wagons from Texas to Arizona together. Supposedly David Allen U. had a twin brother, William U.

I have attached a "tree" from my Ancestry.com account of my Upchurch's that I have discovered thus far.

I look forward to learning more.

→ See Pages 4 & 5

Sincere Regards,  
Senda Upchurch-McLaughlin

⑨  
12  
FEB  
2018

Subject: Re: Upchurch Story

From: Jay Buck <[jay.buck@alliedfamilies.org](mailto:jay.buck@alliedfamilies.org)>

Date: Mon, Feb 12, 2018 4:03 pm

To: Senda McLaughlin <[sendas12@yahoo.com](mailto:sendas12@yahoo.com)>

Attach: David Allen Upchurch I.pdf

Hi Senda!

We just might be able to work with you on your research. I am sending you a small sample of Phil's research.

Attached is Phil Upchurch's "Biofile" on David Allen Upchurch I, who appears on your family tree as the son of Allen G. Upchurch. Phil, in his day job, was a professor in weed science at both North Carolina State and at Arizona Universities. In between those two positions, he also spent some time at Monsanto, here in St. Louis. Since Phil's background is in science (and I am a former history teacher), I have always had to remind myself to consider a biofile as being his "field notes". These field notes summarize his research of an individual, plus any contributions he may have received from others. Remember to "follow the arrows" ☺.

Since I am a former history teacher, I am giving you a homework assignment. Read the Biofile and find out who Phil thinks is the father of David Allen Upchurch.

Take some time to look it over. Here at Allied Families, we are always looking for volunteers to type up his biofiles so that we may post them under the resource tab of our [alliedfamilies.com](http://alliedfamilies.com) website. We would love to have you as a collaborator! If you might be interested, I can send you the guidelines.

Good Luck with your research!

Jay

SENDA SUE U PEY

ancestry

Upchurch Family Tree

James Upchurch  
B: 1772 Franklin

Sendi  
Karen  
Alice  
Julie

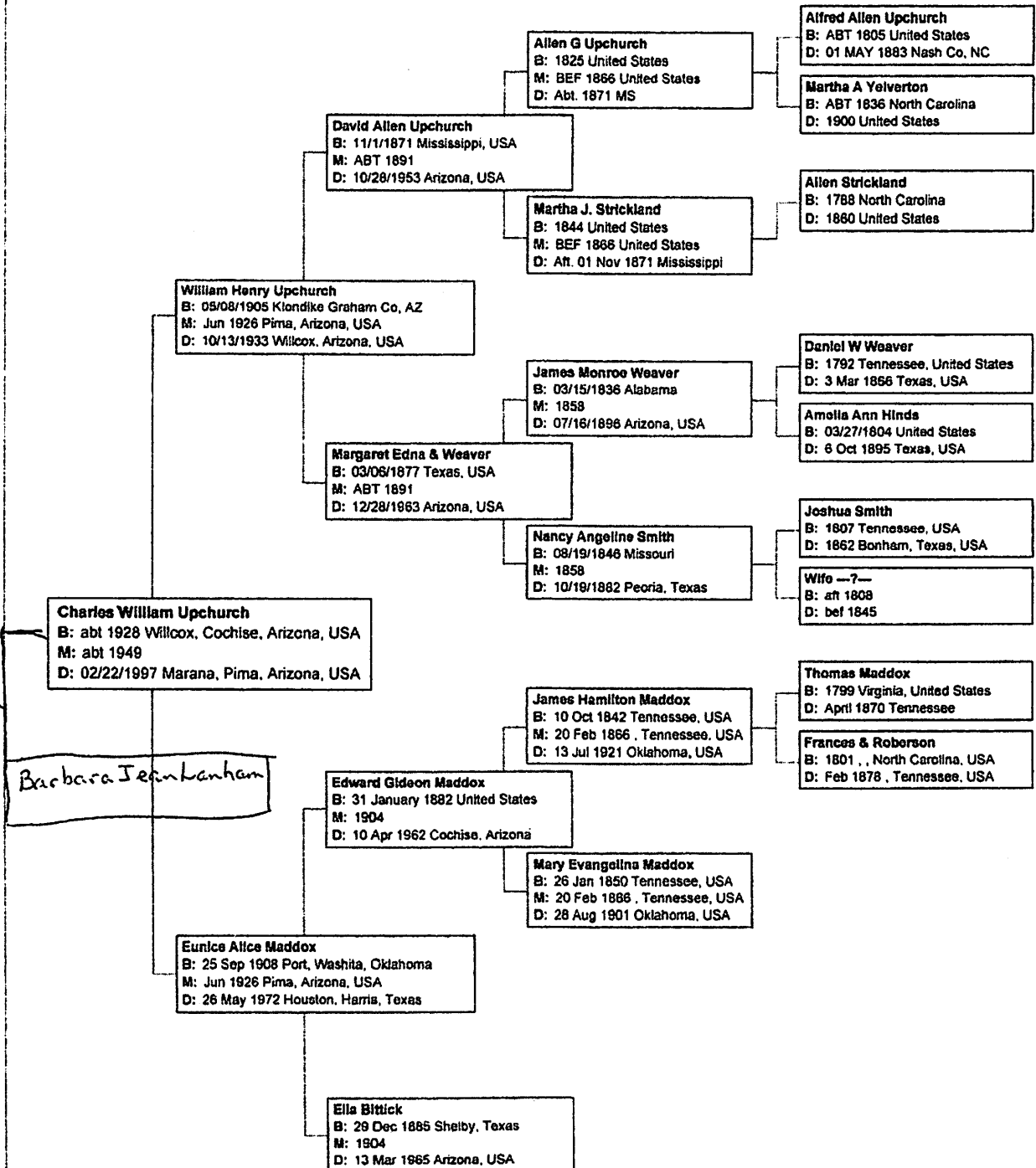

James Upchurch  
B: 1772 Franklin County, North Carolina  
M: 1790 Franklin County, North Carolina  
D: May 1833 North Carolina, USA

?

Alfred Allen Upchurch  
is as far as I've gotten  
Just guessing at James.

*for*

Elizabeth Thany Butler  
B: 1770 Wake County, North Carolina, USA  
M: 1790 Franklin County, North Carolina  
D: before 1860 Dunn, North Carolina,

SENDA JUE 4 FEB

Subject: Family History

From: phil@upchurchstory.com

Date: Sat, Mar 10, 2018 3:00 pm

To: "Senda-8 McLaughlin" <sendas12@yahoo.com>

Cc: "Jay Buck" <jay.buck@alliedfamilies.org>

Bcc: "Dr. Tom--S-4-0-6-Z Upchurch" <tupchurch41@charter.net>, "Deb-S-4-5-6-7 aaHeck" <debrauheck@aol.com>

Hi Senda---

After your exchanges with me and with our Web Master, Jay Buck, in February I have now returned to review the correspondence. My first record of you comes from a phone call I made to your Father on July 3, 1993 when I was nearing the end of my 20 year stay in AZ and prior to my move to MO where I have lived since 1995. You were taking a course in Sports Medicine at Pima College The chart you sent to Jay on February 12 is very helpful but time needs to be spent comparing your input to my other records. I can reliably trace Charles William Upchurch back to David Allen Upchurch born 1871(MS). My memory tells me that he was a twin and that they were sons of "A" Upchurch probably born 1822(NC) but that we have no reliable information as to the father of A Upchurch but have information that the Strickland Family of NC was involved. Over the years I have had interactions with other members of this family. Our opportunity to advance our records depends on having some descendants who have some time to spend on this effort. I can spare some but must have some willing cooperators. Are you available ? We need to establish a team to work on this Project. Our work in Allied Families has progressed to the point that we can use our website displays to focus on your part of the family. Again, we need active cooperators to go this route.

Our Allied Families Program is evolving into a very powerful system but based on collaboration with many people. We have a wonderful opportunity to archive and make available our records collected over many years and to augment these records and to preserve and share them far into the future. Along the way we should be able to solve some of the nagging problems such as who was the father of A Upchurch b 1822 (NC). Solving this puzzle would be a great step forward for our Upchurch Family and I feel you would be happy about this outcome.

Hope to soon be cooperating~

Phil Upchurch, Founder, Allied Families.

Subject: Re: Family History

From: Senda McLaughlin <sendas12@yahoo.com>

Date: Sat, Mar 17, 2018 2:12 pm

To: "phil@upchurchstory.com" <phil@upchurchstory.com>

Cc: Jay Buck <jay.buck@alliedfamilies.org>

Dear Phil,

Sorry for the delay in responding - other responsibilities...

I was unaware that you had actually spoken to my father in 1993.

I would be most interested in working on the "Upchurch" project through Allied Families. I am not very "computer savvy", but can manage basics. I don't spend a lot of time on the computer, however, I am willing to do what I can. I am also researching my maternal side of the family and helping my husband with his family research - as time/ life allows.

Sincere Regards,  
Senda McLaughlin



SENDA SUE U P67

(12)  
21  
MAY  
2018

Subject: RE: Family History  
From: phil@upchurchstory.com  
Date: Wed, Mar 21, 2018 7:26 am  
To: "Senda McLaughlin" <sendas12@yahoo.com>  
Cc: "Jay Buck" <jay.buck@alliedfamilies.org>  
Bcc: "Dr. Tom--S-4-0-6-Z Upchurch" <tupchurch41@charter.net>

Hi Senda----

I am delighted that you are willing to undertake some work on our Upchurch heritage. The lineage for your Upchurch Line is incomplete and over time I hope you and I can find some resolution.

As a first step I request that you transcribe the Biofile of your ancestor David Allen Upchurch, I so we can put it on our website. It is about 10 pages. Let me know if you can do this and if so our Webmaster, Jay Buck, will scan and send it to you with guidelines for Transcribers. The Biofile will let you know a lot of what I have learned about your heritage.

The Tree provided with your email of February 12, 2018 in many ways agrees with my records. However, what you show as the Paternal heritage of David Allen Upchurch, I is suspect. You and I need to confer on the specifics. I can report that James Upchurch and Elizabeth Thaney Butler were not the parents of Alfred Allen Upchurch. Let's confer after you have read the Biofile for DAU, I.

Will look to hear from you~

Phi Upchurch, Founder, Allied Families.

(13)  
22  
MAR  
2018

Subject: Re: Family History  
From: Senda McLaughlin <sendas12@yahoo.com>  
Date: Thu, Mar 22, 2018 6:38 pm  
To: "phil@upchurchstory.com" <phil@upchurchstory.com>  
Cc: Jay Buck <jay.buck@alliedfamilies.org>

Hi Phil & Jay,

I am happy to give Transcribing Bio-files an try. Go ahead and send what you need done, I will do my best.

I was guessing at the parents of Alfred Allen Upchurch, so I will be interested in the discovery.

Sincerely,  
Senda McLaughlin

(14)  
24  
MAR  
2018

Subject: RE: Family History  
From: phil@upchurchstory.com  
Date: Sat, Mar 24, 2018 12:35 pm  
To: "Senda McLaughlin" <sendas12@yahoo.com>  
Cc: "Jay Buck" <jay.buck@alliedfamilies.org>  
Bcc: "Dr. Tom--S-4-0-6-Z Upchurch" <tupchurch41@charter.net>, "Deb-S-4-5-6-7 aaHeck" <debrauheck@aol.com>

Hi Cousin Senda---

I have spent some time today organizing the Biofile of your ancestor David Allen Upchurch, I. It consists of 11 pages and 17 items. I will give it to our Webmaster, Jay Buck, on Monday to send to you. When you return your transcription to Jay he and I will vet it and I will add a commentary and the end product will be posted on our website.

I hope this will be just the first step in a more robust effort to complete the linkage of your Upchurch Line back to Michael Upchurch, I born 1624 (England).

After you have completed this task let us confer about what comes next.

Great to have you as a volunteer~

Phil Upchurch, Founder, Allied Families.

SENDA SUE U

FBI

○ See Notes of RPA Phone Call 3 JUL 1993 to Charles William U

I. A. U b ca 1822 (VI) [Probable Ancestors of those listed]

A. David Allen U

1. William Henry U

a. Charles William U "Bill" b Klondike, AZ  
md ( ) - - - Four Daughters

i. Send a Sue U ↑ b Mesa, AZ

Taking a course at Pima  
Community College in Sports  
Medicine.

ii. Karen Coleen U b Mesa, AZ

iii. Alice Marie U b Mesa, AZ

iv. Julie Jean U b Tempe, AZ

VI. Comments/Suggestions:

Thanked 25 MAR 19

Please Check: ☐ Please contact me to discuss my special interests

Your Name: Senda S. McLaughlin (Upchurch) Address: P.O. Box 1951  
City: Overgaard State: AZ Zip: 85933 (Phone) 928-240-0254 (optional)  
(Email) senda512@yahoo.com (preferred) cell

Mail check to: Allied Families and return to UAFA c/o Upchurch Realty 173 Long Rd, Suite 108, Chesterfield, MO 63005, email:  
phil@upchurchstory.com or jay.buck@alliedfamilies.org. Twinn 5871  
Phone: 636.898-8516 (Phil) or 636-346-9165 (Jay)

Revised 22 October 2018

Send

Email

**From:** <phil@upchurchstory.com>**To:** "Senda-8-A McLaughlin" <sendas12@yahoo.com>**CC:** "Jay--OM aaxBuck" <jaycbuck@gmail.com>[Hide BCC](#)**BCC:** "Dr David Thomas (TOM) S46Z9 Upchurch" <tomupchurch41@gmail.com>

"Deb-S-4-5-6-7-8-9 aaHeck" &lt;debrauheck@aol.com&gt;

**Subject:** Thank you**Priority:** Normal**Add Attachment***No Attachments*

Rich Text Plain Text Greeting Card

Verdana

4 (14pt)



Hi Senda,

Thank you for your \$50 donation to Allied Families for your 2019 membership which has arrived. I am encouraged by the pace of renewals.

You are one of the few cooperators I have on the Twins born in Mississippi in 1871. It is important that the few of us concerned take action to learn more about this family and to make those records a part of our Association website. If you are interested, I will be happy to list a set of options to pursue. You could add to the list. Maybe we could agree on pursuit of one or more of the options.

Our Upchurch Family is huge. We have workers on the main 22 clans, but are risking the Twins' families slipping from view.

Hope to hear from you.

Phil Upchurch, Founder, Allied Families

[Print](#) | [Close Window](#)**Subject:** Thank you**From:** phil@upchurchstory.com**Date:** Tue, Mar 26, 2019 3:33 pm**To:** "Senda-8-A McLaughlin" <sendas12@yahoo.com>**Cc:** "Jay-OM aaxBuck" <jaycbuck@gmail.com>**Bcc:** "Dr David Thomas (TOM) S46Z9 Upchurch" <tomupchurch41@gmail.com>, "Deb-S-4-5-6-7-8-9 aaHeck" <debrauheck@aol.com>

Hi Senda,

Thank you for your \$50 donation to Allied Families for your 2019 membership which has arrived. I am encouraged by the pace of renewals.

You are one of the few cooperators I have on the Twins born in Mississippi in 1871. It is important that the few of us concerned take action to learn more about this family and to make those records a part of our Association website. If you are interested, I will be happy to list a set of options to pursue. You could add to the list. Maybe we could agree on pursuit of one or more of the options.

Our Upchurch Family is huge. We have workers on the main 22 clans, but are risking the Twins' families slipping from view.

Hope to hear from you.

Phil Upchurch, Founder, Allied Families

Copyright © 2003-2019. All rights reserved.



[Print](#) | [Close Window](#)**Subject:** RE: Thank you**From:** phil@upchurchstory.com**Date:** Fri, May 03, 2019 2:11 pm**To:** "Senda McLaughlin" <sendas12@yahoo.com>**Cc:** "Jay--OM aaxBuck" <jaycbuck@gmail.com>**Bcc:** "Dr David Thomas (TOM) S46Z9 Upchurch" <tomupchurch41@gmail.com>, "Deb-S-4-5-6-7-8-9 aaHeck" <debrauheck@aol.com>

cc Linda Sparks

Sent  
5/3/19

Hi Senda,

I have in the not too distant past interacted with you about a "ML" (missing link) in our Upchurch family. Originally data about ML's were placed in the *Upchurch Bulletin* (1980-2016). Currently, Jay Buck and I are working to take ML excerpts from the *Upchurch Bulletin* and place them on our website under the Resources Tab in a section entitled, "Missing Links." Go to our website to see Missing Links. Your interest is in ML/4B re: the 1831 Twins.

I am asking Jay Buck to scan and email you the excerpts for ML/4B, or just go to the website and view. Please study and give me your reaction. I hope you will prepare one or more paragraphs on added details about ML/4B to be added to this ML on our website as a further entry.

I hope our progress can continue.

Phil Upchurch, Founder, Allied Families

----- Original Message -----

**Subject:** Re: Thank you**From:** Senda McLaughlin <sendas12@yahoo.com>**Date:** Tue, April 09, 2019 7:05 pm**To:** "phil@upchurchstory.com" <phil@upchurchstory.com>**Cc:** Jay--OM AaxBuck <jaycbuck@gmail.com>

Dear Phil &amp; Jay,

Now that taxes are done, I am ready to take on some "Upchurch" projects. I need to inform you that I am not a "computer techy" type. When I first joined Allied Families you asked me to transcribe some bio-files, which I did. So I think where I would like to begin a more active role is with your options #1 and #2 to get me started, then I can look at and consider some of the other options later on. So send me whatever it is you need me to tackle.

Option 1. Transcribe some key Biofiles to be placed on our website. Our manager/webmaster, Jay Buck, can send you some Biofiles to start on right away.

Option 2. Create an [Ancestry.com](https://www.ancestry.com) Tree starting with A. Upchurch, the father of the twins. Jay can get this started, and you can proceed to fill in the blanks.

Sincere Regards,  
Senda (Upchurch) McLaughlin

**From:** "phil@upchurchstory.com" <phil@upchurchstory.com>**To:** Senda McLaughlin <sendas12@yahoo.com>**Cc:** Jay--OM aaxBuck <jaycbuck@gmail.com>**Sent:** Friday, March 29, 2019 10:41 AM**Subject:** RE: Thank you

[Print](#) | [Close Window](#)**Subject:** Re: Thank you**From:** Senda McLaughlin <sendas12@yahoo.com>**Date:** Tue, Apr 09, 2019 7:05 pm**To:** "phil@upchurchstory.com" <phil@upchurchstory.com>**Cc:** Jay--OM AaxBuck <jaycbuck@gmail.com>

Dear Phil &amp; Jay,

Now that taxes are done, I am ready to take on some "Upchurch" projects. I need to inform you that I am not a "computer techy" type. When I first joined Allied Families you asked me to transcribe some bio-files, which I did. So I think where I would like to begin a more active role is with your options #1 and #2 to get me started, then I can look at and consider some of the other options later on. So send me whatever it is you need me to tackle.

Option 1. Transcribe some key Biofiles to be placed on our website. Our manager/webmaster, Jay Buck, can send you some Biofiles to start on right away.

Option 2. Create an [Ancestry.com](https://www.ancestry.com) Tree starting with A. Upchurch, the father of the twins. Jay can get this started, and you can proceed to fill in the blanks.

Sincere Regards,  
Senda (Upchurch) McLaughlin

---

**From:** "phil@upchurchstory.com" <phil@upchurchstory.com>**To:** Senda McLaughlin <sendas12@yahoo.com>**Cc:** Jay--OM aaxBuck <jaycbuck@gmail.com>**Sent:** Friday, March 29, 2019 10:41 AM**Subject:** RE: Thank you

Hi Senda,

It is very fortunate that your retirement plans, your interest in family history, and the need to increase our efforts to enhance the documentation/visibility/sharing of details on the twins, born 1871 (MS) all come together. More effort on the twins has long been on my mind, and you have appeared as an angel just in time.

To do the complete job of listing options, I will need to spend some time in our Association office in the Chesterfield, MO Valley. But I will get started here for now. Some temporary health issues have kept me close to my apartment for the last several weeks.

Here is my preliminary list of options. Option 1. Transcribe some key Biofiles to be placed on our website. Our manager/webmaster, Jay Buck, can send you some Biofiles to start on right away. This will give you some interesting aspects to contemplate and when on our website, will make it easy for searchers to find. Let me know if this fits you.

Option 2. Create an [Ancestry.com](https://www.ancestry.com) Tree starting with A. Upchurch, the father of the twins. Jay can get this started, and you can proceed to fill in the blanks. Are you already families with making entries on [Ancestry.com](https://www.ancestry.com), and does this project fit you?

Option 3. Create a list of descendants of the twins for which we have street and/or email addresses showing their level of interest. It is urgent that we find more cooperators.

Option 4. Accumulate photos of individuals pertaining to the descendants of the twins' families. Add these to the Allied Families Photo Gallery, just now being started.

Option 5. Accumulate documents bearing upon the twins, their ancestors, and descendants. Add these to the Allied Families Document File, just now being started.

Option 6. Arrange to adapt the "Missing Links" section of the *Upchurch Bulletin* (1980-2016) to appear as a part of the Resources Section of our website, using prior inputs for the twins as a

SENNER

SENNER U

7 MAR 1983

MR ROBERT HECK  
1380 WHISPERING PINES  
APT K  
ST LOUIS, MO 63141

Dear Robert,

On February 27, 1983 you mentioned that you had heard the name SENNER UPCHURCH and that the person was from Fayetteville, AR. I have checked my file and can find nothing on this person. If you could learn a little more, I would be most grateful. Full name, name of father & grand-father - etc. I would be happy to write to the individual if that seems in order and an address can be obtained.

Thanks for your help.

P.S. my very best  
regards to your wife!  
P.H. Dad.

SEPHRONY

SEPHRONY

u

My Records 11 NOV 1998

---

**WELLINGHAM, John B.**

Wife: Sephrony UPCHURCH ↑

Age: 32 years

**Marriage**

Age: 20 years

Marriage Date: 27 Dec 1857

Recorded in: Columbia, Arkansas

Source: FHL Number 988808

Dates: 1853-1875

① Serena Ann U. (Rena) b 1849 m 21 AUG 1867 John Jennings (XID 566). (29, pg 85).

② See fts 4 FEB 1989 Clara Castle U & RPH

I. Mark Jennings and Ann —

A. John Jennings b 10 JAN 1845 d 18 MAY 1926  
and Rene U (Serena Ann U.) b 24 JAN 1848.

- 1. Amanda Jane Jennings b 23 MAY 1871  
d 18 SEP 1923
  - 2. Margaret Jennings b 21 MAR 1882 d 3  
DEC 1961
- and James Washington U, son of  
Rachel U of the George U / Shadrach  
U subclan.

Serena Ann U. is dau of James Calvin U of the  
George U / Joseph U subclan.

③ See fts 27 OCT 1991 Carolyn Myllic Harney & RPH

I. George U - Head of clan

A. Joseph A. U

1. James Calvin U

a. Serena Ann U. d 1927

④ See Biofile - Joseph A. U - F185 Fentress Co, TN Heritage Book.

SAU "Rena" and John Jennings had 4 boys &  
4 girls (Note: Master outline shows only 4 boys  
& 3 girls; children not listed in F185 - RPH).

⑤ See Segeun Notes 4 JUN 1995 Pg 21

Rene Jennings [SAU] d 1928. Her first child b 21 AUG  
1867 (Mary Jane Jennings. [Note ① shows mtd 21 AUG 1867]



SERENA M. U.

① Stone in Pearcey Bay Ch Cem - Franklin Co NC

{ Serena M. U. 12 JUN 1886 - 12 MAR 1938  
H & W  
[ Mulliford J. U. 12 JAN 1885 - 25 JUL 1929

SERETTA U

XID-20844

- ① Seretta U b 10 SEP 1953 is dau of Leroy U,  
gd of Erwin U ggd of James Washington  
U of George/Shadrach U class (29, Pg 135)

NEGRO

SERINAH  
AFRICAN AMERICAN

SERINAH U.

- ① This taken from 1870 Census Records - Wake Co NC -  
Proper spelling appear to be Corina U - see  
Negro Henry U.

SETA

SETA

U

OK KY UPCHURCH BIRTHS-DOWNLOAD IN LTR 20JAN  
 2001-CHARLES JOHN PETERSON, JR TO RPU PG (25)

Certifi	Child		County	Mother		DY	MO	YR			
937	CRABTREE	ALTA	L	CLNTN	UPCHURCH	ROXIE	2	1	1946	2	
36592	CRABTREE	CODY	LYLE	MADSN	UPCHURCH	JENNIFER	27	8	1994	74	
36741	CRABTREE	COURTNEY	MORGAN	MADSN	UPCHURCH	JENNIFER	D	6	9	1996	74
4256	CRABTREE	JUDY	A	CLNTN	UPCHURCH	GERTIE	27	1	1948	9	
52902	DAVIDSON	LINDA	K	CLNTN	UPCHURCH	BONNIE	28	2	1949	106	
13621	DAVIS	TERRY	RAYNA	WAYNE	UPCHURCH	ELLEN	J	17	3	1961	28
62305	DAVIS	WILLIS	N	WAYNE	UPCHURCH	DELILA	9	10	1924	125	
3433	DAVIS	ZEBEDIAH	ALLEN	PLSKI	UPCHURCH	LELA	A	10	1	1988	7
36972	DECKER	MARY	JO	PLSKI	UPCHURCH	GALE	J	29	7	1971	74
3736	DENNEY	ELVERA	E	WAYNE	UPCHURCH	TELLA	16	1	1937	8	
14538	DENNEY	JAMES		WAYNE	UPCHURCH	TELLA	5	3	1932	30	
5213	DENNEY	OPAL	J	WAYNE	UPCHURCH	VENA	4	10	1937	11	
27890	DENNEY	VELA	M	WAYNE	UPCHURCH	TELLA	29	5	1934	56	
50417	DENNEY	WILLIAM	J	WAYNE	UPCHURCH	VENA	8	10	1934	101	
32746	DENNEY	ZENES	H	WAYNE	UPCHURCH	TELLA	7	7	1929	66	
2764	DICK	BRAXTON	REAGAN	PLSKI	UPCHURCH	MARCIA	J	21	1	1998	6
47133	DICK	GABRIEL	MARTIN	PLSKI	UPCHURCH	DARLENE	F	13	11	1998	95
37696	DICKENS	WILLIAM	C	JEFFN	UPCHURCH	LETA	3	8	1930	76	
30472	DICKERD	PATRICIA	A	FYTE	UPCHURCH	SETA	15	7	1935	61	
35966	DISHMAN	BRANDON	JOSEPH	PLSKI	UPCHURCH	JOYCE	E	20	9	1983	72
90775	DISHMAN	FRANCIS	L	WAYNE	UPCHURCH	IDA	19	1	1940	187	
50136	DISHMAN	KATARA	NICOLE	WAYNE	UPCHURCH	JOYCE	E	30	12	1986	101
51180	DISHMAN	LYNDON	BRIAN	WAYNE	UPCHURCH	JOYCE	E	12	11	1984	103
17204	DISHMAN	PAUL	D	WAYNE	UPCHURCH	DALE	17	3	1923	35	
90776	DISHMAN	ROBERT	O	WAYNE	UPCHURCH	IDA	11	8	1937	187	
90777	DISHMAN	ROY	B	WAYNE	UPCHURCH	IDA	17	8	1942	187	
36293	DOWELL	CLINTON	M	CMBLD	UPCHURCH	MAUD	27	1	1922	73	
48354	DUNBAR	PAMELA	K	JEFFN	UPCHURCH	NANCY	7	9	1954	97	
10262	DUNBAR	RICHARD	W	CMBLD	UPCHURCH	GAYNELL	17	3	1956	21	
71474	DUNBAR	SHEILA	D	CMBLD	UPCHURCH	GAYNELL	4	12	1958	143	
65596	DUNBAR	SHEILA	D	CMBLD	UPCHURCH	GAYNELL	4	12	1958	132	
31974	DUNCAN	BRENDA	S	PLSKI	UPCHURCH	MONA	20	5	1948	64	
24788	DUNCAN	WILLIAM	D	PLSKI	UPCHURCH	MONA	28	4	1950	50	
53741	DUNHOFT	RAVEN	DENISE	KENTN	UPCHURCH	JANET	F	7	12	1967	108
57816	DUNHOFT	STEFANIE	PAJE	KENTN	UPCHURCH	JANET	F	11	12	1965	116
19798	DUNLAP	ANNA	SHERIAL	HARDN	UPCHURCH	SHEILA	R	27	5	1983	40

Obituary of NORCOTT RAY U who d 2 DEC 2004. Item in News & Observer 3 DEC 2004 Raleigh, NC - In St 6 DEC 2004

Ann Poe to RPU

I. Julia U, I - Head of Clan

A. Calvin U

1 Benjamin U

u. fourth Calvin U

u L. CAUL U

(F) Hazel Laurine U md (S) -- GARDNER

(Family LUTHER GARDNER "RED" - life-long farming partner of NRU

II) Ida Wade U

(H) CECILIA DEANE WILKINS

md (S) STEVE GREGORY

III) Norcott Ray U - lived on

MAMIE UPCHURCH ROAD, LILLINGTON, NC - NAMED AFTER nee Mamma Ida Johnson, mot of NRU

(A) Larry Caul U md (S) LINDA - -

(1) STEWART U md (S) MELINDA - -

(2) NOAN U

(3) SETH U ↑

(B) Ann ANNETTE U md (S) REGGIE DAUGHTRY

(1) KIM DAUGHTRY

(C) Susan Rager U md (S) BRENT MELLOTT

(1) TRAVIS MELLOTT

(D) Beth U md (S) RUSSELL - -

OTHER GC OF NRU:

(1) BENTA U md (S) CRAIG CHANEY

(a) EMILY CHANEY

(2) RUTH - - md (S) - - BLAYLOCK

(3) KARA - - md (S) - - WOOD

(a) LOGAN WOOD

(u) CATHERINE WOOD

OTHER GC OF NRU:

(a) ALAN U

II Kilda Rose Lee md (S) Howard Russell Lee of NRU

## Norcott Ray Upchurch

JULY 13, 1922 - DEC. 2, 2004

LILLINGTON - Norcott Ray Upchurch, age 82, of Mamie Upchurch Road, Lillington, NC, died Thursday, December 2, 2004, at his be-



loved homeplace. He was a veteran of the U.S. Navy, a retired farmer and a lifelong member of Pleasant Union Christian Church. Norcott was always known for his wit, good humor, and positive attitude, even in declining health. His greatest loves were his family and friends. He especially enjoyed camping in his Winnebago.

He was the son of the late Mamie Johnson and L. Caul Upchurch of Lillington, NC. He was predeceased by three sisters, Hazel Holmes Gardner, Hilda Rose Lee, and Ida Wade "Polly" Wilkins.

He is survived by his wife of 60 years, Evelyn "Teeny" Stewart Upchurch of the home; children, Larry C. Upchurch and wife, Linda of Lillington, NC, Annette Daugherty and husband, Reggie of New Bern, NC, Susan Mellott and husband Brent of Chapel Hill, NC, Beth Upchurch and husband, Russell of Durham, NC; grandchildren, Benta Chaney and husband, Craig of Woodbridge, VA, Stewart Upchurch and wife, Melinda of Lillington, NC, Kim Daugherty of Virginia Beach, VA, Ruth Blaylock of Raleigh, NC, Noah and Seth Upchurch of Durham, NC, Travis Mellott of Chapel Hill, NC, Kara Wood of Fuquay-Varina, NC; great-grandchildren, Emily Chaney of Woodbridge, VA, Alan Upchurch of Lillington, NC, and Logan and Catherine Wood of Fuquay-Varina, NC; brothers-in-law, Cecil Wilkins, his lifelong farming partner, of Lillington, NC, Howard Lee of Angier, NC, and Luther "Red" Gardner of Benson, NC, and a special niece Cecilia Gregory and husband, Steve of Lillington, NC.

Services will be held Saturday, December 4, 2004 at 11:00 a.m., Pleasant Union Christian Church, in Lillington with Dr. Greg Lawson and Rev. Terry Beatty officiating. Burial will follow in Harnett Memorial Park.

The family will receive visitors from 7-9 p.m. Friday, December 3, 2004, at Bryan-Lee Funeral Home, Angier, NC, and other times at the home.

Flowers will be appreciated or contributions may be made to Pleasant Union Christian Church, 2164 Neill's Creek Road, Lillington, NC 27546; or Community Home Care and Hospice, 400 East H Street, Erwin, NC 28339.

NOTE: TW 1900-1930  
Harnett Co, NC Census  
Records show the  
U family lived on  
Neill's Creek TSP

A special farming partner



SETH U

XID-3065

① See 1850 Census - Wake Co NC - Cross Roads Dist.

Seth U ↑ 1/2 age, M, b in NC is in home of parents  
James (Jamison) U. 40 M Overseer b in NC (XID-990)  
& Elizabeth U 39 F b in NC + 6 other children

[Richard U, III / James U, VII Subd. Jamison U fine]

② See Marriages Benton Co, TN

Seth U ↑ and 24 MAR 1867 Frances Evans.

③ See 1860 Census Benton Co, TN

Jamison U 51

Elizabeth U 51

Albert U 17

William U 15

Caroline U 12

Sara U 10 [SETH U ↑]

[Note: Sara U age 10 appear to occupy the  
slot that Seth U ↑ should occupy - RPA]

④ See 1870 Census beside - Benton Co, TN

J. U 60 M W Farmer \$700/250 b NC [JAMISON U]

Matilda U 36 F W Keeping House b NC [nee MATILDA WILLIAMS]

Seth U ↑ 20 M W Farmer b NC

Fanny U 25 F W Housekeeper b NC [FRANCES EVANS]

⑤ Information from Str 6 JAN 1996 Leatrice Haynes to RPA

Jamerson Upchurch wed June 15, 1862 (proven 1870  
names: wife Elizh. - Jh Wm., Seth, Caroline, Adeline  
Williams, George Perry and Letha Robins  
refer Genealogy Clearings in Benton Co. Tenn.

○ KY UPCHURCH BIRTHS-DOWNLOAD IN LTR 20 JAN 2001  
 CHARLES JOHN PETERSON, JR TO R PU PG (19)

Certif	Child's name		MO	DY	YR	County	Mother		Regist	Regist	Text	Text	Text33	Tex
56719	UPCHURCH	SAMMY	J	11	18	1938	HART	WILLIAMS	BEULAH		9	114		1938
59866	UPCHURCH	SANDI	GALE	11	5	1964	PLSKI	MORRIS	CAROLYN	1964	11	120 E		1964 2 12
15948	UPCHURCH	SANDRA	G	3	22	1947	CLNTN	PERDUE	RUTH			32		1947 9
44993	UPCHURCH	SANDRA	J	8	17	1960	CLNTN	UPCHURCH	WILMA			90		1960 9
15621	UPCHURCH	SARAH	DAWN	3	18	1996	WARRN	HENDERSON	LESLEY	1996	3	32 D		1996 2 21
18087	UPCHURCH	SAUK		3	28	1942	WAYNE	PIERCY	BONNIE			37		1942 9
2160	UPCHURCH	SAVANNAH	NICHELLE RAY	1	20	1996	MOCRY	WATSON	ALICE	1996	1	5 M		1996 2 29
23724	UPCHURCH	SAVANNAH	LEIGH	6	15	1997	PLSKI	MARTIN	JILL	1997	6	48 A		1997 2 18
36759	UPCHURCH	SCARLETT	N	6	24	1960	WAYNE	PARMLEY	DONNIE			74		1960 9
6908	UPCHURCH	SCOTTY	ALAN	2	11	1971	PLSKI	SLAGLE	BETTY	1971	2	14 J		1971 1 24
43017	UPCHURCH	SETH	EDWARDS	10	10	1991	PLSKI	COFFEY	SHANNON	1991	10	87 L		1991 1 25
7063	UPCHURCH	SHADERA	CAITLIN	2	4	1996	PLSKI	COFFEY	SHANNON	1996	2	15 L		1996 2 7
7608	UPCHURCH	SHANICE	RENEE	3	16	1994	CMPBL	UPCHURCH	SHELLEY	1994	3	16 R		1994 2 25
35766	UPCHURCH	SHAWN	ERIC	6	6	1989	CLDWL	HELM	ORA	1989	10	72 J		1989 1 19
21492	UPCHURCH	SHEILA	F	4	28	1957	CLNTN	YORK	MADELINE			43		1957 9
70752	UPCHURCH	SHEILA	G	9	22	1959	WAYNE	BRUMMITT	LOIS			142		1959 9
59591	UPCHURCH	SHELBY	L	10	23	1939	WAYNE	DISHMON	EMOGENE		9	120		1939
47651	UPCHURCH	SHERRI	JEAN	8	29	1962		SCHMIDT	SHIRLEY	1962	9	96 M		1962 2 12
15286	UPCHURCH	SHERRY	NICOLE	4	5	1996	PLSKI	JERNIGAN	TAMMY	1996	4	31 L		1996 2 12
54788	UPCHURCH	SHERRY	LYNN	11	27	1967	PLSKI	SLAGLE	BETTY	1967	12	110 J		1967 2 7
10246	UPCHURCH	SHIRLEY	A	2	4	1956	CLNTN	POORE	ANNA			21		1956 9
16050	UPCHURCH	SHIRLEY		2	13	1979	CLNTN	CRABTREE	BARBARA	1979	3	33 J		1979 2 30
58162	UPCHURCH	SHIRLEY	J	9	19	1948	WAYNE	GUFFEY	ARZELLA			117		1948 9
58377	UPCHURCH	SHIRLEY	M	9	12	1956	WAYNE	BRAKE	VELA			117		1956 9
74884	UPCHURCH	SHIRLEY	L	12	20	1949	WAYNE	PARMLEY	LANIE			150		1949 9
77800	UPCHURCH	SHIRLEY	K	11	30	1947	CLNTN	SHELTON	LINNIE			156		1947 9
25394	UPCHURCH	STANLEY	F	3	12	1932	CLNTN	FOISTER	DORTHA		9	51		1932
27087	UPCHURCH	STANLEY	G	5	10	1938	CLNTN	KING	OLYNE		9	55		1938
49248	UPCHURCH	STEDMAN	KYLE	10	28	1983	WARRN	ALLEN	CLAIRE	1983	12	99 H		1983 1 5
5826	UPCHURCH	STELLA	N	1	15	1941	WAYNE	ROYSDON	BESSIE			12		1941 9
33326	UPCHURCH	STELLA	O	6	1	1925	WAYNE	ADKINS	VICTORIA			67		1925 9
36765	UPCHURCH	STELLA		5	29	1941	WAYNE	SLAGLE	GERTA			74		1941 9
44512	UPCHURCH	STELLA	M	8	13	1956	WAYNE	CRISWELL	ALLEN			90		1956 9
2563	UPCHURCH	STEPHEN	RICHARD	2	25	1984	DAVES	KELLY	MARY	1984	3	6 K		1984 1 5
3822	UPCHURCH	STEPHEN	LEWIS	1	10	1974	JEFFN	RICHARDSON	JETTA	1974	2	8 C		1974 1 15
61896	UPCHURCH	STEPHEN	SCOTT	12	18	1963	DAVES	MARTIN	DOROTHY	1963	12	124 M		1963 1 30

SETH KENNETH U

XID 58710

INPUT FROM EMAIL 27 MAR 2010 Jason Thomas U & RPU

- I. Ralph Amen U [5/0 Arthur Jefferson U of the Richard U, III / Graham U, F Subdan - Joseph U Line] b 1906 ( ) d 2 SEP 1991 ( ) (BOK-MT ZION CHURCH CEM., Henry Co, GA)
- Δ md (1st) LUCIA MALLOY b ( ) d ( ) (BOK-ASNUS)
  - Δ md (2nd) FRANCIS OPHELIA TURNER b 30 JUL 1919
  - Δ Δ Gerald Amen U b 18 NOV 1935 ( ) d SEP 1963 md ( ) LUCIA AKANTO 18 FEB
  - Δ Δ 1. Louie U → adopted and became LOU DIAMOND PHILLIPS b 1962
    - Δ md (1st) ( ) Kelley Preston U
    - Δ md (2nd) ( ) Yvonne Marie BOISMIER<sup>2</sup>
    - Δ a<sup>1</sup> Grace MOOREA Phillips b 5 OCT 1997
    - Δ b<sup>1</sup> Isabella Patric Phillips b 5 OCT 1997
    - Δ c<sup>1</sup> Lilia Jordan Phillips b 26 SEP 1999
    - Δ d<sup>1</sup> Indigo Samara Phillips b 9 OCT 2007
  - Δ B. Arthur Borden U b 30 OCT 1942
    - Δ md ( ) Jacqueline Antrell Bloodworth b 10 APR 1944
    - Δ 1. David Gerald U b 28 APR 1964
    - Δ 2. Brian Christopher U b 19 AUG 1971
      - Δ md ( ) Melba Jean Spence b 21 AUG 1967
      - Δ a. Tyler Jacqueline U (Adopted by DUKES) b 21 DEC 1997
  - Δ Δ 3. Jason Thomas U b 20 AUG 1972
    - Δ md (1st) Kristine Marie Graham<sup>1</sup> b 5 JUN 1969
    - Δ md (2nd) Jessica Elana Rencia<sup>2</sup> b 29 SEP 1980
      - Δ a<sup>1</sup> Tiyah Ryley U b 29 NOV 1997
      - Δ b<sup>1</sup> Juliana Ophelia U b 29 APR 2008
  - Δ C. William Grant U b 27 NOV 1944
    - Δ md ( ) Guynedolyn Bowen b 27 JAN 1947 ( ) d 14 JUL 2005
    - Δ Δ a. Martin Keith U b 3 FEB 1965 ( ) md Kimberly Kalgore
      - Δ i. Megan Nicole U b 7 SEP 1988
    - Δ Δ b. William Dewain U b 9 JUN 1969 ( )
      - Δ md ( ) Catherine Ralaine b 9 SEP 1968
      - Δ i. William Alexander U b 23 SEP 1994
  - Δ D. Ralph Kenneth U b 21 JAN 1946
    - Δ md ( ) Linda Diane Luke b 21 MAR 1950
      - Δ a. Seth Kenneth U b 22 DEC 1978
      - Δ Δ b. Amy Jay U (Adopted dau) b 28 JAN 1975 md ( ) René Plead 19 SEP 1972
        - Δ i. Merci René Flournoy b 9 MAR 2001 (F)
        - Δ ii. Alyssa Case Flournoy b 17 MAR 2003 (F)
        - Δ iii. Rygher Thomas Flournoy b 9 MAR 2006 (M)
        - Δ iv. Keldan Beckel Flournoy b 14 OCT 2008 (M)

- ① See Ltr 28 SEP 1984 for ltr 2 annerson D RP4  
Seth Wendell U b 1983 (Mary Greely - Amer, IA)  
is son of Kendall Wendell U of the John U III /  
Samuel U Sublan (John Milton U III)
- ② See Ltr 15 OCT 1984 for ltr 2. (NMN) annerson D RP4  
Seth W. (only) U b 9 OCT 1983.

- ① See 1870 NC, Wake Co, census-Buckhorn Twp  
Setty U age 12, female is listed at home with  
Esperan U age 44 female, keeping house.
- ② XID = 3001 = Setty U = Lucetta U (preferred name), which  
see.



○ See Jesse L. U, Sr. Grapill - Entry 5 MAR 1916

I. Sherwood U - Head of class

A. Elias U

1. William U

a. John Thomas U md (1) - - Faulkner  
 & d. late 1940's at age 104 & 35 yrs before  
 her husband in  
 her 50's

i. John Calvin U - lived Cherokee Co, SC  
 (md 3 times) md (1) Matthew W. Davis<sup>II</sup>

a.<sup>II</sup> Jesse L. U, Sr md (1st) - - -  
 md (2nd) - - - d 1995

i. Kenneth U

ii. Jesse L. U, Jr

iii. Matthew Davis U

iv. Emendelys U

ii. KILE U (OR KYLE U) or ?

b. Sam U

c. Lett U

d. Calvin U

e. Forest U

f. Sever U (spelling?)

g. - - U (F) md (1) - - Healtz

AF-AM SEX M U

O CT- DEATHS 1949-1996

UPCHURCH, SEX M      Death Date: July 12 1969      Race: Negro  
Death Place: Bridgeport, Fairfield, Connecticut      Sex: Male  
Spouse: 4015      Age: 99 Hours  
Birth Place: ,      Residence: Bridgeport, Fairfield, Connecticut  
Birth Date: , xxxYOB      Address: ,  
Father:      Industry:  
Occupation:      State File #: 13200

---