

KAREN LORRAINE PERRY

○ JARVIS WESLEY PERRY, JR BOOK BY Ned Klapp Perry, Sr - 2007

I. Phillip Perry b 1685

A. Jeremiah Perry b 1731

1. John Perry "Speck" b 1769 (FCNC)

g. Miller Perry d 1850 → CA

i. Wesley B. Perry CSA b 1825 (FCNC)

(I) Emma Taylor Perry (M) b 1858 (FCNC)

(A) Jarvis Wesley Perry, Sr b 1854 (FCNC)

(1) JWP, Jr b 1929 (FCNC)

(a) Karen Lorraine Perry b 10 MAY 1955 (FCNC) m 20 APR 1974 (FCNC)

Wm Earl Patterson b 9 JUN 1953 (FCNC)

(i) Lauren Elizabeth Patterson b 21 FEB 1984 (FCNC)

(ii) Melissa Frances Patterson b 20 JUL 1976 (FCNC) m 23 SEP 2000

(FCNC) Randall Watkins White b 18 DEC 1978

(I) Caroline Frances White b 30 AUG 2002

(iii) Erin Nicole Patterson b 9 AUG 1979 (FCNC) m 19 APR 2003

(FCNC) TIMOTHY Wayne Darnell b 28 AUG 1970

(I) Jessica Nicole Darnell b 11 JAN 1995

(II) Mallori Page Darnell b 12 JUL 2004

(b) Jarvis Wesley Perry, III b 27 JUL 1957 (FCNC) m 10 FEB 1985 (FCNC)

Revised Massey b 16 JUL 1961 (Wake Co, NC)

(c) Mark Stanton Perry b 4 NOV 1958 (FCNC)

m (1st) 10 JUN 1984 (JCNC) Connie O'Neal b 31 AUG 1959 (FCNC)

m (2nd) 19 NOV 1999 (WVNC) Delbie Taylor b 22 NOV 1959 (JCNC)

(i) Samantha Elaine Perry b 26 SEP 1989

(ii) Justin Curtis b 17 NOV 1981

(iii) Jordan Curtis b 6 APR 1978

(d) Dorothy Frances Perry "Dottie" b 11 NOV 1961 (FCNC)

m 23 MAR 1985 (FCNC) Hal Eugene Curtis, Jr b 27 OCT 1959 (FCNC)

(i) Megan Elizabeth Curtis b 29 NOV 1986

m (I) Eddie Pocheco

(I) Nicholas Curtis Pocheco b 11 APR 2005

(II) Joseph Christal Pocheco b 8 AUG 2006

(2) Paul Gregory Perry b 5 MAY 1969 (WVNC)

KATHERINE PERRY

① The Zebulon Record THUR 2 JAN 1986 Zebulon, NC

Mrs. Katherine Perry Pridgen

Mrs. Katherine Perry "Kat" Pridgen, 25, of Route 3, Zebulon, died Tuesday, Dec. 17. Funeral was at 3 p.m. Friday, Dec. 20, at Brown-Wynne Funeral Home, Zebulon, with the Rev. Norris Cook officiating. Burial was in Beulah Christian Church cemetery. Pallbearers were Johnny Batton, Roy Parker, Steve Carter, Reginald Pearce, Jimmy Griffin and Marshall Eatmon.

Surviving: husband, Leonard Pridgen; daughter, Miss Rhonda Gail Pridgen of the home; son, Kenneth Lynn Pridgen of the home; mother, Mrs. Lettie Perry of Zebulon; father, David Martin of Zebulon; sister, Mrs. Sheila Bunn of Zebulon.

○ Input from Email 15 FEB 2009 William Ronald Perry to RPY

I. Richard U, III - Head of class

A. Burchely U

1. Ambrose Amos U

a. John W. U to ADT 1844 (Franklin Co, NC) - killed in Civil war

i. Ardella Frances U md (William Eaton Gay

(E) Irving Proctor Gay

△ (A) Ida Rue Gay to 7 JUL 1923 (Area of Zebulon, NC) d JUN 2008 ()

△ md () Marion Butler Perry to 12 JUL 1923 (Wendell, Wake Co, NC) still living

△ (1) William Ronald Perry to 24 APR 1950 md () --

△ (a) Katherine Nicole Perry to 12 JUL 1984

currently pursuing masters in Modern European History (British Trust). She hopes to do a PhD

(b) No further issue

△ (2) Donna Faege Perry to 15 JUN 1958 ()

△ md (1st) () Tim Duncan md (2nd) () - - OAKLETT

△ (a) David Matthew Duncan to 8 APR 1983

(b) NO further issue

KATHRYN

PERRY

① Zelulon Record THUR 14 NOV 1996 Zelulon, NC

I. Oscar Cleveland PERRY
md () Wilhelmina Arimeter Phillips

A. Annie Ruth Perry
md () Watson Earl White

1. Jill Perry md () Bill Lewis

2. Nell Perry md () Billy Long

3. Bryant Perry md () Cathy White

B. Kathryn Perry md () - - Alkins

Annie P. White

Annie Ruth Perry White of Edenton died Friday, Nov. 8. Funeral was Monday, Nov. 11, in Evans' Funeral Home chapel. Burial was in Beaver Hill Cemetery in Edenton.

A native of Chowan County, she was a daughter of the late Oscar Cleveland and Wilhelmina Arimeter Phillips Perry and the wife of the late Watson Earl White.

Surviving: daughters, Mrs. Bill (Jill) Lewis of Spring Hope, Mrs. Billy (Nell) Long of Aydlett; son, Bryant and his wife, Cathy White, of Charlotte; sister, Kathryn Alkins of Hopewell, Va.; 14 grandchildren; three great-grandchildren.

① EXCERPTS from notes of RPH NC visit 9-23 OCT 2007 Pg 8, 9, 7
 Input from Simon NMN Rogers - some items already
 covered using a map and notation for Dunni's TSP, EC, NC

When Little Berry Phillips sold his Dunni's TSP land about
 1914 two tracts went to Simon Rogers, Sr & Bunell Perry.
 These are identified. Two others went to [△]SIMON PEARCE
 and [△]JOHN FERGOSON. These need to be located. The
 total was about 400 Acs. son of Bunell Perry - Kearney
Addie Perry was involved - need to learn more re \$2500
 loan.

[△]Siddie Baker inherited land from her father Benjamin Baker
 Siddie entrapped [△]Johnson Perry & prevented him from finishing
 his last year of medical school. Johnson Perry bought the
 land & his widow's estate transferred (sold) it to BROOK BOND
 Siddie = 1st cousin of Simon Rogers, Sr

There is an unlocated cem (can find a place on Uplands
 Road ??) [△]William Pearce, killed at Sharpsburg, G.G.F. of T.H. Pearce.
 Left 5 children.

I mentioned to Simon that Hanson bought the Mill now
 on Perry's land. Simon says he was connected to the
[△]MAMADOS.

Visited the Bunell Perry tract where Mark got a chimney
 stone. Bunell got this from his wife who was a
 Pearce and an only child. Simon bought it from [△]Laurence
 Perry. The tract went from Bunell Perry to Babe Perry whose
 wife [△]Molly Arnold sold it to [△]Luther Davis Perry who willed
 it to his son Laurence Davis Perry who sold it to Simon.

KEARNEY A

PERRY

(2)

○ From Profile of Miley Albert Perry "MONK" - Entry 28 JUL 2007
 - FAMILY OF BURRELL PERRY - B/O REDDEN PERRY
 WHO IS GGF OF MONK.

Δ Burrell Perry B 7/24/1850 D 6/12/33
 1st wife Δ MARTHA CORNELIA PEARCE PERRY
 S.O. Burrell Δ KEARNEY A. PERRY B 9/13/1877 D 12/15/1924
 S.O. " Δ WILLIAM R. PERRY (Babe) B 1892
 D.O. " Δ SIDDIE PERRY

2nd wife ANNIE ^{MARY} W. PERRY B 1869
 S.O. Burrell Δ GROVER L. PERRY B 1892
 D.O. " Δ WILLIE M PERRY M Lee Jones B 1894

D.O. Burrell Δ SIDDIE PERRY STALLINGS
 D.O. SIDDIE Δ CORNELIA VONCILLE STALLINGS BUNN
 D.O. CORNELIA Δ BARBARA ANN BUNN TETTERSON

D.O. WILLIE Δ Lee Mae Jones PEARCE M Leslie Pearce
 S.O. " Δ DURWOOD JONES
 S.O. " Δ DONALD JONES
 S.O. " Δ MILLARD JONES
 S.O. " Δ BOBBY JONES

KEARNEY A

PEARY

(3)

X PEA

See Pg 55 Download in It 7 MAR 2000 Elou Pauline U DRPU

104. MARTHA S.⁸ PEARCE (SILAS⁷, NATHANIEL⁶, PHILLIP⁵, NATHAN⁴, NATHAN³, PHILLIP², GEORGE¹)
⁷² was born Abt. 1857 in Franklin Co., NC⁷². She married BURREL PERRY⁷². He was born Abt. 1855⁷².

More About MARTHA S. PEARCE:

Burial: Burrell Perry Cem., SR1721, 0.5 mi. N of SR1722, Franklin Co., NC⁷²

More About BURREL PERRY:

Burial: Burrell Perry Cem., SR1721, 0.5 mi. N of SR1722, Franklin Co., NC⁷²

Children of MARTHA PEARCE and BURREL PERRY are:

- i. KEARNEY A.⁹ PERRY⁷²; b. September 13, 1877^{80.81}; d. December 15, 1924, Franklin Co., NC^{82.83}.

More About KEARNEY A. PERRY:

Burial: Burrell Perry Cem., SR1721, 0.5 mi. N of SR1722, Franklin Co., NC⁸²

- ii. UNNAMED PERRY⁸², b. Abt. 1880⁸².

I. NATHAN PEARCE, II b 23 MAY 1783 m () SUSAN W PCHURCH

A. SILAS PEARCE

1. MARTHA S. PEARCE

○ RPH Notes of Visits 27 & 29 APR & 5 APR 2007 to Franklin Co, NC

THE GREEN PERRY CEM.

SITE

13

12 In a new cem which Simon led in to N of RA 1721 - in edge of woods reached by a path. About 12 stones - now readable. Simon says Nathaniel Pearce buried here - he says "Kearney" of the Pearces. He may have been in 14th VA Regt in ~~land~~ was & possibly got the area as a Land Grant - eventually this land came to the Perrys - A mother cem where the path enters

to go to 12 is a cem = 13:

△ Perry: Myrtle B. 18 NOV 1911 - 10 NOV 1992

△ OSSW Cleveland 18 MAY 1913 - 14 APR 1973

[LUCILLE] △ Perry: LUCILLE Harne 12 NOV 1904 - 13 NOV 1999

△ OSSW Edgar R 23 JAN 1909 - 13 APR 1967

[KEARNEY] △ Perry: NEVA H. 12 JUN 1886 - 19 JAN 1968 MOW (2ND WIFE)

△ OSSW Green 23 JAN 1854 - 7 SEP 1928 - FAY. PEN STANDART

△ A. K. A. Perry "Allie" 13 SEP 1871 - 15 DEC 1924 - Wom s/o Bonell PERRY

△ B. Babe Perry (m) d. 1935 - Bur here per Simon

△ C. Sadie Perry - Bur New Hope on NC 98 MA - Stalling

Re Babe Perry - Simon went to open casket service at grave site. Babe had taken away plank across the rock from Sara Jane an Aunt of Rosa Mae. Sara Jane looked in the coffin & said "yes - that looks like the SOB"

[ASSUME NARRIS] FENET

STATUS OF
△ MARTHA PEARCE D/O
SILAS PEARCE
& G/O SUSAN U.

LOCATION OF 12 & 13

Site 13 includes

(presumably) members

of the Perry Family

who had land

passed to them

from the PEARCE

FAMILY - Presumably

from NATHAN PEARCE, I 1735-1821

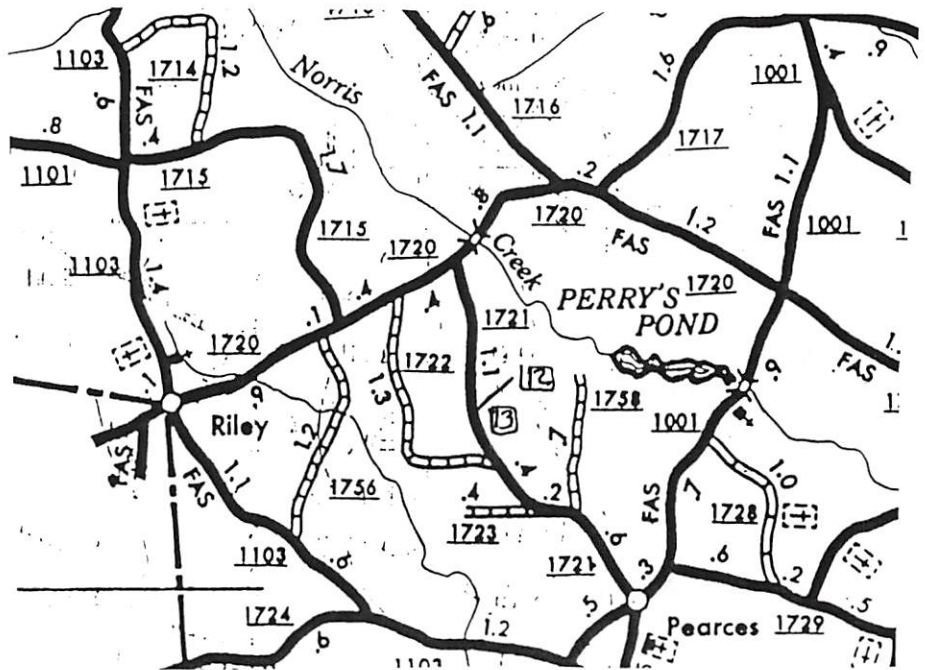

○ From Notes of RPL Call 1 NOV 2007 to Miley A. Perry

Re Bunell Perry - The land of Bunell Perry on Perry Road where Mark got a rock from the Chimney (all that is left of the house) came to Bunell from his wife ^{nee ~~Ann~~ ^{PEARCE}} who was a G/D/o Nathan Pearce. Mark believes this tract, now owned by Simon Rogers, Jr, adjoins the tract of land Bunell Perry bought from Little Berry Phillips. Mark believes Bunell was buried in the Perry Cem on Perry Rd where Green Perry & Wm Perry (Dad) are buried. At his death Bunell lived on Mitchell mill road in Wake Co, NC (house still standing). He gave land for the Church there.

The tract that Bunell Perry bought from Little Berry Phillips found its way to Simon Wm Rogers, Jr as a memento about 1934. The approximate story is that [△] Kearney A. Perry, S/o Bunell, borrowed \$2500 from Simon Rogers, presumably so the two of them could go into a linen business in Youngsville. As this debt was never paid it was arranged that the tract mentioned should be used to settle the debt. Whether the tract was ever in the name of Kearney A. Perry or Simon Wm Rogers, Jr is yet to be determined.

△ * [nee MARTINA CORNELIA PEARCE]

KEARNEY

PERRY

○ Input from RPU call 28 MAR 2009 to Rosa Mae Baker

- △ I. Benjamin Baker [GF/o Rosa]
 - △ Md (1st) Emily Perry - 5 ch
 - △ Md (2nd) Willie (Carlyle) Smith. - she had 3 Smith
 - △ Son, incl Wm Smith b 1900
 - △ A. LEVIN YANCY Baker
 - △ F. Kearney Wilson Baker
 - △ "DOCK" not David Kerney Baker - 6 DAU
 - △ E. Sarah Jane Baker
 - Md (1st) - - RAY
 - 2 children
 - △ Md (2nd) DAVID PRICE
 - △ I. DAVIS PRICE
 - △ F. Siddle S. Baker (not Liddie)
 - △ Md (1) Johnnie Perry
 - △ B. John Wesley Baker
 - △ Md (1st) Willie Perry
 - △ D/o Kearney Perry
 - △ Md (2nd) Martha
 - △ Pearce P/B Bryant Pearce
 - △ 1. Bertha Gray B
 - △ 3. Obid Kearney Baker

KEARNEY W

PERRY PEI

①

① See Pg 43 Download in It's 7 MAR 2000 Flora Pauline U & RPL

80. SARAH⁸ PEARCE (ACREL N.⁷, NATHANIEL⁶, PHILLIP⁵, NATHAN⁴, NATHAN³, PHILLIP², GEORGE¹) was born July 18, 1836 in Franklin Co., NC²³, and died May 29, 1918 in Franklin Co., NC²². She married KEARNEY W. PERRY, CSA February 12, 1861 in Franklin Co., NC. He was born Abt. 1838, and died Abt. 1925 in Franklin Co., NC.

More About SARAH PEARCE:

Burial: Kearney W. Perry Cem., 0.3 mi. S SR1720, 0.2 mi. E SR1001, Franklin Co., NC

Notes for KEARNEY W. PERRY, CSA:

Enlisted in Co, B, 47th Regt., May 16, 1862 at the age of 24 as a Pvt.. Promoted to Corporal in July-October, 1864. Reported absent wounded in September-October, 1864. Furloughed for sixty days from hospital at Richmond, VA, November 18, 1864. Hospitalized at Raleigh, NC, on February 20, 1865, with a gunshot wound of the left side. Returned to duty February 21, 1865. Captured in hospital at Richmond on April 3, 1865, and confined at Newport News, VA, April 24, 1865. Released on June 30, 1865, after taking the Oath of Allegiance.

On December 1, 1879 he¹ was appointed Gardian of Jacob, Joseph, George and Octavia Pearce children of his brother-in-law Lee Pearce. Book 1, Page 245, Book of Exe. and Admin., Franklin Co., NC.

More About KEARNEY W. PERRY, CSA:

Burial: Kearney W. Perry Cem., 0.3 mi. S SR1720, 0.2 mi. E SR1001, Franklin Co., NC

Child of SARAH PEARCE and KEARNEY PERRY¹ is:

i. SALLIE⁹ PERRY, b. Unknown; m. BAKER.

Notes for SALLIE PERRY:

This Sally Perry (1874-1956) may have been married to Levin Yancey Baker (1870-1923) At this time I can not confirm that this is the same Sally since the spelling of Sallie is not the same as on grave marker. .

I. NATHAN PEARCE, II b 23 MAY 1873 MD (2nd) SUSAN U

R. ACREL PEARCE

1. SARAH PEARCE MD (C) KEARNEY W. PERRY¹

2. LEE PEARCE - CHILDREN =

JACOB, JOSEPH, GEORGE, OCTAVIA

② See Notes of RPL 3 SEP 1977 Visit to Claude E. Pearce Sr.

Nathan Pearce → Philip Pearce → Nathan Pearce → Acrel Pearce
and Susanna

6 21 JUN 1814

and Beddie

SARAH PEARCE ← Denton

MD (C) KEARNEY
PERRY ↑

③ See Pearce Family - compiled 1967

I. Nathan Pearce and Nancy Westler

A. Philip Pearce b. 24 JUL 1754 and Nancy Burns

1. Nathan Pearce b. 23 MAY 1783 and Susan U

a. Abel Pearce b. 21 JUN 1814 and Beadie Deuts

i. Harriet Pearce

ii. Sarah Pearce and Kearney Perry ↑

iii. John Clayton Pearce and Senora Jane Pearce

iv. Abel Pearce

v. See Pearce and Tillie Mitchell

vi. James Pearce and Mary Pearce

vii. Kearney Pearce and (1st) — — Mitchell
and (2nd) Candis Phillips

viii. Bryant Pearce
and Fannie Alford

ix. Wiley Pearce and Joseph Ann Pearce

x. Perry Pearce and Clem Mitchell

xi. Susan Pearce and W. Jasper Gay

xii. Nancy Pearce and William L Johnson.

④ See Str 28 JUL 1991 Benny Foster Perry to RPI

A map provided of Southern Franklin Co, NC shows a cemetery just NE of Perry's Pond where Kearney Perry ↑ is buried.

KEARNEY W

PERRY PG3

(2)

⑤ From Notes of RPA/SSU NC/SC Trip May/June 2012
28 MAY 2012 - RPA & Nancy Albert Perry were in
vicinity of Jim Ray Crossroads in Dunn TWP, FC, NC
& mark elected to show me the gravesite of KWP

Visited the gravesite of Kearney W. Perry 1838-1929
C/o Lloyd Bryant Perry & wife
Sallie Perry 1836-1919 - a rusty pine envelope
in edge of woods. Kearney had a good farm
here from his wife's people.

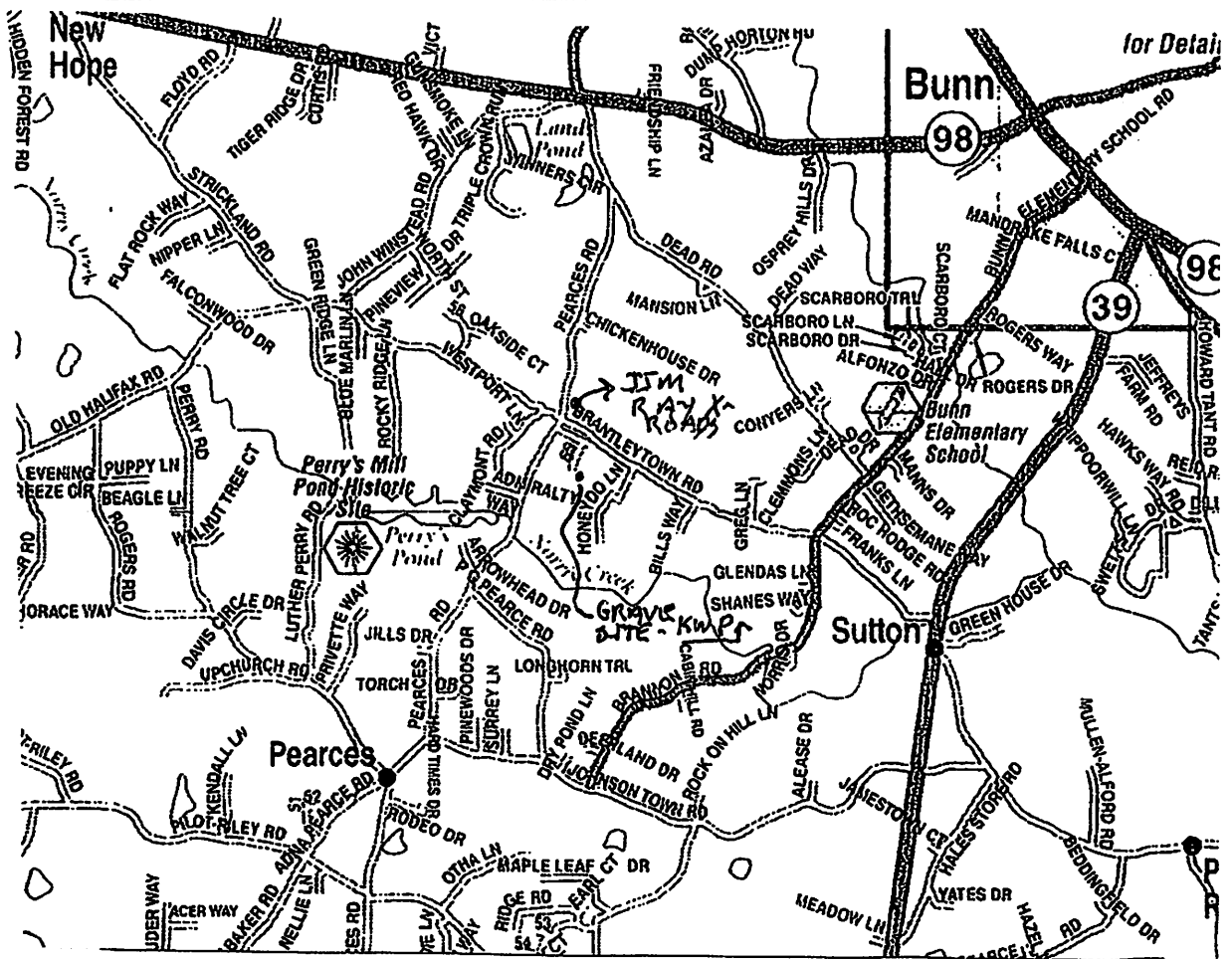
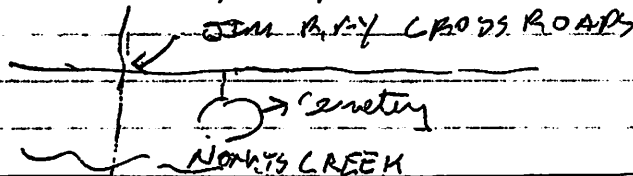

KEMP

PERRY

○ PERRY FAMILY by Hattie Perry Stallings - This book inspected 5 DEC 2001 in the Zebulon, NC library in the Vertical File. Photocopied FEB 1972 by Edythe Tappett (nee Edythe Medlin). Extracted all items of obscure interest including specifically:

• Marriage License - Franklin Co, NC 12 DEC 1854

John Sidney Perry and Mary A. U

• 1850 Census - Franklin Co, NC

KEMP PERRY 47 M Farmer b NC

MARY PERRY 30 F b NC

REDDEN PERRY 8 M b NC

+ 9 other children

• 1850 Census - Franklin Co, NC

READING PERRY 54 M b NC #7828

Jewsbury, NC - No family listed

KENNETH ELVIS PERRY

① The Zebulon Record THUR 18 JUL 1985 Zebulon, NC

Kenneth Elvis Perry

Kenneth Elvis Perry, 47, of Creedmoore, died Sunday, July 14. Funeral was 2 p.m. Wednesday, July 17, at Wake Forest Church of God. Burial was at Pine Forest Memorial Gardens.

Surviving: wife, Mrs. Carolyn Perry; parents, William Elvis and Dennis Margaret Perry of Wake Forest; sister, Mrs. Sylvia Holt of Garner; brothers, Russell Wayne Perry of Wake Forest, William Lewis Perry of Zebulon, Dennis Barry Perry of Wendell.

○ From Perry Family - Entry 16 MAY 2009 - W^m Winston Perry Section
- Pg 17 - work of Mark Perry

△ I. William Winston Perry "Little Billy" b. Abt 1926

△ md Abt 1944 (?) Martha Hollowell b. Abt 1920 d. Abt OCT 1907

△ A. James Winston Perry b. 7 JUL 1946 (?) d. JAN 1915

△ md 14 AUG 1978 (?) Mary Ann Cooper

△ I. Burrell Perry b. Abt 1998 (FC, NC) d. Apr 1839 (FC, NC) (FC, NC)

△ md ~~7~~ 7 NOV 1807 (?) Mary Abbott "Pally" b. Abt 1788 d. Abt 1860

△ a. Clinton Henry Perry b. Abt 1822 (FC, NC) d. Abt 1880

△ md 30 MAY 1849 (?) Mary Jane Andrews b. Abt 1821 d. 1866

i. Allen Canady Perry

5. Allen Canady Perry (b. 18 Nov 1851-Franklin Co., N. C.; d. 18 Nov 1920-Dunn's Twship., Franklin Co., N. C.)

△ sp: Martha Helen Upchurch (b. 11 Nov 1855; d. 10 Feb 1935) [D/O BURKELLY R. U., JR of the Redman & U., III / Bunkely

△ 6. Mary Elizabeth Perry (b. 3 Nov 1875-Franklin Co., N. C.; d. 18 Apr 1955-Spring Hope, N. C.)

A. U., Sr Subclass.

□ sp: Nathaniel B. Lewis

△ 6. Sidney T. Perry (b. 15 Dec 1876-Family Cem. Franklin Co., N. C.; d. 26 Jun 1896)

△ 6. Wiley Jackson Perry (b. 20 Aug 1879-Franklin Co., N. C.; d. 24 Feb 1954-Rex Hosp., Ral., N. C.)

△ sp: Iva E. Williams (b. 5 Feb 1889-Franklin Co., N. C.; m. 7 Dec 1905; d. 21 Jul 1966-Wake Mem. Hosp., Ral., N. C.)

△ 7. Mary L. Perry (b. Abt 1908-Franklin Co., N. C.)

△ 7. Sidney P. Perry (b. 20 Dec 1909-Franklin Co., N. C.; d. 25 Jul 1970)

△ sp: Mary Pauline Beddingfield (b. 17 Dec 1910; m. Abt 1928; d. 4 May 1940)

△ 7. Tyras Ballard Perry (b. 19 Apr 1914-Durham, N. C.; d. 20 Oct 1969-V. A. Hosp., Durham, N. C.)

△ 7. Wiley Jackson Perry Jr. (d. Abt 1917)

△ 6. Annie Lee Perry (b. 12 Jun 1885-Franklin Co., N. C.; d. 22 May 1952-Zebulon, N. C.)

△ sp: Thaddeus E. Hinnant (b. Abt 1880; m. 8 Nov 1905; d. 6 Nov 1961-Louisburg, N. C.)

△ 6. James Fredrick (Fred) Perry (b. 17 Apr 1887-Franklin Co., N. C.; d. 3 Oct 1970-At home, Rt. # 2 Zebulon, N. C.)

△ sp: Lula G. Mullens (b. 8 Nov 1886; m. 13 Sep 1908; d. 3 Dec 1978)

△ 7. Bruce A. Perry (b. Abt 1909-Franklin Co., N. C.)

△ 7. Kenneth S. Perry (b. 5 Oct 1910-Franklin Co., N. C.; d. 29 Jan 1997)

sp: Mozelle C. (b. 7 Nov 1912)

△ 7. Ruby L. Perry (b. Abt 1915-Franklin Co., N. C.)

△ 7. Margaret V. Perry (b. Abt 1918-Franklin Co., N. C.)

△ 6. Henry Poindexter Perry (b. 6 Dec 1889-Franklin Co., N. C.; d. 5 Feb 1976)

△ sp: Pattie Pearl Richardson (b. Abt 1895; m. 15 Dec 1912)

△ 7. Mildred Perry (b. 20 Jun 1927-Nash Co., Spring Hope, N. C.; d. 2 Feb 1966-Wake Mem. Hosp., Ral., N. C.)

△ sp: George F. Kennedy

△ 6. Raymond Allen Perry (b. 15 Jun 1892-Franklin Co., N. C.; d. 16 Feb 1977)

△ sp: Lucy B. Tant (b. 18 Apr 1893; m. 24 Dec 1911; d. 23 Nov 1986)

△ 7. Claude Stephen Perry (b. 19 Oct 1912-Franklin Co., N. C.; d. 31 Mar 1973)

△ sp: Pansy Parker (b. 14 Jan 1917; d. 21 Sep 1971)

△ 7. Martha Hazel Perry (b. 3 Jan 1914-Franklin Co., N. C.; d. 5 Jun 1926)

△ 7. Clyde J. Perry (b. 21 Jul 1916-Franklin Co., N. C.; d. 29 Nov 1972)

sp: Blonnie S. (b. 17 Nov 1915)

△ 7. Betty Sue Powell (b. 15 Jan 0019; d. 12 Apr 1937)

△ 7. Willie Boyette Hinnant (b. 1 Sep 1906-Franklin Co., N. C.; d. 25 Mar 1973)

△ sp: Ollie Thomas Wester

△ 7. Edgar Lee Hinnant (b. 9 Feb 1908; d. 16 Jun 1908)

△ 7. Helen Varona Hinnant (b. 17 Apr 1909; d. 6 Jan 1983)

△ sp: Earl Ray Vaughan

△ 7. Gertrude Mae Hinnant (b. 1 Jun 1912; d. 28 Nov 1999)

△ sp: Ned Cecil Bullock

△ 7. Allen Woodrow Hinnant (b. 23 May 1914; d. 13 Apr 1999)

△ sp: Ruth Virginia Bell Pearce

△ 7. Mary Kathryn Hinnant (b. 27 Sep 1917; d. 12 Mar 1977)

△ sp: Alfred Lee Daniels Whesless

△ 7. Thaddeus Edgar (Peter) Hinnant Jr. (b. 13 Oct 1919; d. 16 Dec 1984)

△ sp: Erma Jean Beddingfield

KENNETH S

PERRY

○ Zebulon Record THUR 6 FEB 1997 Zebulon, NC

Kenneth S. Perry

Kenneth S. Perry, 86, of Zebulon died Wednesday, Jan. 29. Funeral service was Friday, Jan. 31, at Pine Ridge Baptist Church. Burial was at the church cemetery.

Perry, a lifelong resident of Franklin County, was a retired farmer, and a member and former deacon of Pine Ridge Baptist Church. He was preceded in death by a brother, Dr. Bruce A. Perry of Texas.

Surviving: wife, Mozelle Perry; daughter, Patricia Tolley of Raleigh; sons, Donald and Wayne Perry of Zebulon; sisters, Ruby Taylor and Margaret Ray of Zebulon, Marie Webb of Rocky Mount; eight grandchildren; three step-grandchildren; seven great-grandchildren; seven step-great-grandchildren.

Memorial contributions may be made to Pine Ridge Baptist Church, 865 Pine Ridge Road, Zebulon 27597.

Arrangements by Massey Funeral Home.

KIMBERLY ROBIN PERRY

○ JARVIS WESLEY PERRY, SR BOOK BY Ned Kloop Perry, Sr. 2007

I. Phillip Perry b 1685

A. Jeremiah Perry b 31 MAR 1731

i. John Perry "Speck" b 18 JUN 1769 (FC, NC)

a. Mollie Perry b FCNC d AHT 1850 (Emmale A CA)

i. Wesley B. Perry CSA b 1825

(f) Emma Laster Perry b 22 NOV 1858 (FCNC "LAS")

(A) Jarvis Wesley Perry, Sr b 6 FEB 1894 (FCNC) d 31 MAY 1962 (FCNC)

md 1 SEP 1923 (FCNC) Frances Clayton Chamberlaine b 30 DEC 1902 (FCNC)

d 26 MAY 1971 (FCNC) D/O Cassius Chamberlaine & Ida Clayton

(i) Ned Kloop Perry, Sr b 18 JUN 1936 (FC, NC) md 21 OCT 1955

(Chesterfield, SC) Ana Lawrence Cash b 16 JUL 1935 (FCNC) D/O

DOCK PURITAN CASH b 20 MAY 1911 (FCNC) d 31 MAY 1966 (FCNC) & ADEL CASH b 27 JUN 1913 (GC, NC)

(a) JR b 28 SEP 1956 (FC, NC) md 26 MAY 1976 (WC, NC) d 11 JAN 1998 (FCNC)

Lia Marlies Jennings b 15 SEP 1957 (Roanoke, VA)

D/O Robert Carl Jennings & Barbara Jean Gardner

(i) Amanda Morgan Perry b 18 DEC 1982 (WC, NC)

(ii) Adell Lynette Perry b 21 JUL 1988 (WC, NC)

S/O W^m Christian
& Mary Sculli

(b) Kimberly Robin Perry b 29 JUL 1960 (FC, NC) 10 JAN / Rochester

md 30 DEC 1995 (WC, NC) W^m Francis Christian b 1949 (NY)

(i) Paul William Christian b 24 JAN 1984 (Savannah, GA)

(ii) Perry William Christian b 29 NOV 1996

(iii) Alex William Christian b 26 FEB 2002 (Cary, NC)

* (2) JR "JW" b 4 AUG 1929 (FC, NC) d 17 JUN 1978 (FC, NC)

md 20 JUN 1954 (i) Frances Myrona Johnson b 20 JUN 1954 (Columbus, GA)

* (3) Hal Clayton Perry b 16 SEP 1933 (FC, NC)

md 18 FEB 1956 (WC, NC) Arminna Jane Howell b 4 SEP 1937 (WC, NC) d 20 JAN 2002 (WC, NC)

* (4) June Gail Perry b 18 JAN 1935 (FC, NC)

md 15 DEC 1956 (WC, NC) Patsy Ann King b 20 OCT 1935 (Darham, CO, NC) D/O W^m King & ADEL DIXON

* (5) Emma Lou Perry b 20 OCT 1940 (FC, NC)

md 23 JAN 1962 (FC, NC) Walter Lyndo Tynnett, Sr. b 30 SEP 1939 (Durham, DUKE HOOD)

→ S/O BRUCE TIPPETT & CENIE

* (B) Luther Davis Perry "BUD" b 9 AUG 1897

(C) Clayton Laster Perry b 22 FEB 1950 (FC, NC) d 2 APR 1992 (Durham, CO, NC)

md 26 APR 1923 (FC, NC) Mary Lucille Price

* See additional extracts

○ RPU Exploration of the Name WILSON PERRY as a possible ancestor of Miley Wm Perry.

A. Input from Miley Albert Perry - Nic Profits Entry 30 JUN 2007

Miley (Monk) has found a reference whereby a
 △ WILSON PERRY of Wake Co, NC md 1837 () AMANDA
 CARTER. Monk wonders if this is the same
 as the Mrs Amanda Perry, widow, & wood house
 on the 1860 census of Franklin Co, NC in which
 name her son Riden Perry (FAT of Miley Wm Perry)
 appears.

B. From Franklin Co, NC Kinjeltz 1793-1844 - Joseph W. Watson

DEED 16 OCT 1843 - Elizabeth Perry, Abraham Perry,
 □ WILSON Perry, Isiah Perry, Kimborough Perry &
 Bryant Perry, all of Wake Co, NC. deed to EPIGRAM
 PERRY of same for land situated in Franklin Co,
 NC [These are likely siblings except Elizabeth may
 be the mother] - PG 252

KINCHEN

PERRY

NATHANIEL PERRY - BROTHER #4 OF 7 PERRY BROTHERS OF FRANKLIN CO, NC (MONIK'S ANCESTOR) - PERRY FAMILY 16 MAY 2009

#4 = 31 PAGES

1. Nathaniel # 1 Perry (b. Abt 1728; d. 25 Aug 1790)

sp: Mary Rebecca Offutt (d. 17 Feb 1794 - Franklin Co., N.C.)

2. Nathaniel Perry (b. Abt 1740)

2. Isham Perry (b. Bef 1743)

2. Simon Perry (b. Bef 1745) } SEE PGS 1-13 FOR DESCENDANTS

sp: UNKNOWN

2. Ephraim Perry (b. Bef 1745; d. Abt 1790) - PG 13

sp: UNKNOWN

3. Kinchen Perry

2. Joshua Perry

2. Drury Perry } MORE DESCENDANTS

sp: UNKNOWN } PG 13-21 INCL

MONIK'S LINE (MILEY ALBERT PERRY)

3. Burrell Perry

sp: UNKNOWN

4. Richardson Perry

2. Sarah Perry

sp: Mr. Taylor

3. Solomon Taylor

3. Abraham Taylor

2. Rebecca Perry (b. Abt 1745)

2. Mary Elizabeth Perry (b. Abt 1746; d. Abt 1788)

sp: William Saunders (b. Abt 1740 - Middlesex, Virginia, USA; m. Abt 1759; d. Af 27 Dec 1832 - Franklin Co., N. C.)

3. William Saunders (b. Abt 1760; d. Abt 1847)

3. Rebecca Saunders (b. Abt 1765; d. Bef 1865)

3. Thomas Saunders (b. Abt 1766; d. Bef 1867)

3. Hugh Saunders (b. Abt 1768; d. Bef 1865)

3. Nathaniel Saunders (b. Abt 1770; d. Abt 1848)

3. James Saunders (b. Abt 1772; d. Bef 1871)

3. Micajah Saunders (b. Abt 1774; d. Abt 1833)

3. John Saunders (b. Abt 1776; d. Abt 1848)

3. Christina Bentley Saunders (b. Abt 1778; d. Bef 1875)

3. Peter W. Saunders (b. Abt 1780; d. Abt 1851)

3. Nancy Saunders (b. Abt 1782; d. Bef 1860)

2. Jeremiah Perry (b. Abt 1750)

2. James Perry Sr. (b. Bet 1751/1760; d. Af 1837) } MORE DESCENDANTS

sp: UNKNOWN

PG 21-31 - INCL UPCHURCHES

○ See # 29 SEP 1992 Benny Foster Perry & RPM

I. Jane Phillips of the Richard U, III / James U, III
 Subdan - Elizabeth Thane U June

A. Frank Beard (Pierce)

1. May Lucille Beard (Pierce)

a. Benny Foster Perry

i. Frankie Foster Perry PhD b 13 AUG 1952
 (Raleigh, NC) md 17 DEC 1977 (Orlando,
 FL) fo Ann Peunders b 9 MAY 1956
 (England) [MOT = English; FAT from
 Clay Co, AL]

- ↙
- (I) Brock Foster Perry b 8 FEB 1979 (Miami, FL)
 - (II) Landon Oliver Gray Perry b 14 FEB 1982 (Purton, LA)
 - (III) Kip Mathan Perry b 12 AUG 1985 (Manassas, VA)
 - (IV) No further issue.

○ JARVIS WESLEY PERRY, SR BOOK BY Ned Klepp Perry, Sr - 2007

I. Philip Perry b 1685

A. Jeremiah Perry b 31 MAR 1731

1. John Perry "Speck" b 18 JUN 1769 (FCNC)

a. Willis Perry b FCNC d ALT 1850 → CA

i. Wesley B. Perry CSA b 1829

(I) Emma Laster Perry b 22 NOV 1858 (FCNC) "LAS"

(A) Clayton Laster Perry b 10 OCT 1900 (FCNC) d 2 APR 1972 (Durham Co, NC)
md 26 APR 1923 (FCNC) Mary Lucille Price

(i) Benny Laster Perry "Ben" b 30 JAN 1924 (FCNC)

(ii) Frank Laster Perry "Frankie" b 13 AUG 1952 (WCNC)

md (1st) 17 DEC 1977 (Orange Co, Orlando, FL) Jo Ann Pounders

b 9 MAY 1956 (L) D/o Archie Pounders & Betty -- DIV 2000

md (2nd) 27 MAY 2005 (WCNC) Kimberly Ann Stornetta b 8 MAR
1963 (L)

Grad Radford Univ, VA 1ST LT USMC

(i) Breck Laster Perry b 8 FEB 1979 (Miami, Dade Co, FL)

md 11 JUN 2002 (L) Adrian Randall Jennis

b 14 JAN 1980

(I) Skylar Nicole Perry b 27 OCT 2005

(ii) Landon Oliver Grey Perry b 14 FEB 1982

(WNCOLN, Ruston, LA) - Grad Radford Univ, VA

Asst Mgr Sun Trust Bank, Raleigh

(iii) Kip Matthew Perry b 12 AUG 1985 (Prince

William, Manassas, VA) - Student NCSU

(2) Mary Lucille Perry b 7 AUG 1930 (WCNC) md — 4 MAR 1950

Eddie G. Richards b 30 APR 1928 (WCNC) s/o Eddie Richards
and Isolvia Susan.

(a) Eddie Clayton Richards b 8 JUL 1951 (WCNC) md 11 AUG 1973

(Johnston Co, NC) Judy E. Holt b 20 MAR 1949 (JCNC)

D/o Perry Holt & Lillie Toler.

(i) Andrew Clifton Richards b 30 APR 1987

(ii) Margaret Charlene Richards b 3 APR 1958 (WCNC)

md (L) Tony Shanahan b 30 APR 1957 (FCNC)

s/o Josh Shanahan & Margaret Baker

(i) Jonathan Shanahan b 22 JUL 1984

(ii) Katie Shanahan b 15 JAN 1988

3 Zebulon Record THUR 17 AUG 1995 Zebulon, NC

Harrison and Miller unite

Alyssa Rose Miller of Asheville and Steadman Darnell Harrison III of Greensboro were united in marriage July 1 at First Baptist Church in Asheville. The ceremony was performed by the Rev. Don Hulsey.

The bride is the daughter of Nena Brady of Asheville and Jerry Miller of Weaverville. Parents of the bridegroom are Dr. and Mrs. Steadman Harrison Jr. of Indianapolis, Ind.

The bride is the granddaughter of Mr. and Mrs. Benny L. Perry of Zebulon and the late James "Billy" and Margaret Miller. Grandparents of the bridegroom are Troy Hardy of New Albany, Miss., and the late Lester Hardy, and Peggy Harrison of Shreveport, La., and the late Steadman Harrison.

The bride was given in marriage by her parents.

She was attended by her sister, Beth Miller of Weaverville, as maid of honor. Bridesmaids were Kim Puchir of Greensboro, Christa O'Neal of Asheville, Kimberly Myers of Mars Hill and Carmen Russo of Anchorage, Alaska.

Flower girls were Anna and Carolyn Grace Hulsey, cousins of the bridegroom. Kip Perry, cousin of the bride, served as the ring bearer.

The bridegroom chose his father to be his best man. Groomsmen were Matt Talley of Birmingham, Ala.; Jason Robbins of Irvine, Calif.; David Lilienthal of Charlotte; and Brian Miller of Boston, Mass.

Wedding music was presented by Dr. David Foster of Asheville, organist; Megan Spencer of Asheville, harpist; and John Tarwater of Sevierville, Tenn., and Pat and Becky Stone of Fairview, soloists.

Anita Free, aunt of the bride, directed the wedding.

The bride is a graduate of the University of North Carolina at Greensboro.

Her husband is a graduate of the



Mrs. Steadman Darnell Harrison
Alyssa Rose Miller

University of North Carolina at Chapel Hill. He is in facilities management with the Center for Creative Leadership.

After a wedding trip to Germany and Austria, the couple will make their home in Greensboro.

A reception was held after the ceremony at the home of the bride's mother and stepfather in Asheville.

A rehearsal dinner was given by the parents of the bridegroom-elect at Deerpark on the Biltmore Estate.

A wedding breakfast was given at the Radisson by Mr. and Mrs. Ralph Lewis Jr. and Daphne Clark, great-uncle and great-aunts of the bride-elect.

I. James Miller "Billy"
md() Margaret --

A. Jerry Miller

md() Nena - Perry

1. Alyssa Rose Miller

2. Beth Miller

md and () -- Brady

Anna Hulsey - Cousin of Groom

Carolyn Grace Hulsey - Cousin of G

Kip Perry - Cousin of Bride

Anita Free - Aunt of Bride

X. Benny
L. Perry

I. Steadman Harrison, Sr

md() Peggy --

A. Steadman Harrison,
Jr. (M.D.)

md() -- Hardy

1. Steadman
Darnell Harrison

X Lester Hardy
Troy Hardy

KIRK

PERRY

① Zebulon Record THUR 27 JUL 1995 Zebulon, NC

T. — — McGee

A. Margaret McGee
md (l) Nathan Perry

1. Kirk Perry ↑

2. Cindy Perry

B. Joyce McGee

C. Christine McGee md (l) — Powell

D. Zelma McGee md (l) — Stephens

E. Mabel McGee md (l) — Liggins

F. Bobby McGee

G. Hunter McGee

Margaret M. Perry

Margaret McGee Perry, 51, of New Hill, died Tuesday, July 18. Funeral was 2 p.m. Thursday, July 20, at Sugg Funeral Chapel of Fuquay-Varina.

Surviving: husband, Nathan Perry; son, Kirk Perry of the home; daughter, Cindy Perry of the home; sisters, Joyce McGee of Lexington, Christine Powell and Zelma Stephenson, both of Fuquay-Varina, Mabel Liggins of Zebulon; brothers, Bobby McGee of Fuquay-Varina and Hunter McGee of Raleigh.

KERNEY

PERRY

○ See Pearce Family - Item in Iti 16 SEP 1998 Claude Grayson Hudson
to RPA - 5 pages

I. Nathan Pearce I md () Nancy Westes

A. Philip Pearce b. 24 JUL 1754 md () Nancy Gunn

1. Therry Pearce 2. Eli Pearce 4. John Pearce
5. Hardy Pearce 6. Hawley Pearce 7. Chloee Pearce

3. Nathan Pearce, II b. 23 MAR 1783 md () Susan U

a. Bunel Pearce

b. Thomas Pearce md () Lettie Perry

d. Frankie Pearce md () Millian Doyle

e. Simon Pearce md (1st) ROBERT PERRY; (2nd) JANE DOYLE

f. Peter Pearce

g. Paul Pearce md () Mary Cray

h. Silas Pearce md () Martha Penette

i. Susan Pearce md () W. R. Phillips

j. Solomon Pearce k. Nancy Pearce

c. Ariel Pearce b. 21 JUN 1814 md () Beadie Denton

i. Harnie Pearce

ix. Sarah Pearce md () Kerney Perry

iii. John Pearce b. 26 OCT 1838 md () Lenora Jane Pearce

iv. Abel Pearce

v. Lee Pearce md () Tillie Mitchell

vi. James Pearce md () Mary Pearce

vii. Kerney Pearce md (1st) - - Mitchell
md (2nd) Candis Phillips

viii. Bryant Pearce
md () Fannie Alford

ix. Wiley Pearce md () Joseph Ann Pearce

x. Penny Pearce md () Clem Mitchell

xi. Susan Pearce md () W. Jasper Gay

xii. Nancy Pearce md () William L. Johnson

① See Profile of Anthony Bryan Perry, SR for article dated 5 JUN 2004. This article reveals the following:

I. Alton Owen Perry of the Nathan U, I/ Gilbert U Subclass

- Bartley Jefferson U Sene

A. *Anthony Bryan Perry, Sr

m&D DEC 1965 (1) *Patricia Ann Thompson

1. *Patrick Lee Perry

m&D (1) *Michelle --

a. *mia Perry

b. *Kylee Perry ↑ (F)

2. *Jonathan Carlton Perry, Sr

m&D -- --

a. *Hannah Perry

b. *Jonathan Carlton Perry, Jr

The article shows
 picture of *
 and describes
 the outstanding
 home which
 Anthony Bryan
 Perry, Sr &
 his wife
 Pat have
 built in
 Wilmington,
 NC.

② See Bryan Family Entry 16 MAY 2009 - Pg 6

Kylee Marie Perry ↑ b 18 AVE 2000

L

B

PERRY

○ The Zebulon Record THUR 8 AUG 1991 Zebulon, NC

L.B. Perry

L.B. Perry, 58, of Rolesville, died Friday, Aug. 2. Funeral was 2 p.m. Sunday, Aug. 4, at Norman Screws chapel of Brown-Wynne Funeral Home in Zebulon. Burial was at the Ray family cemetery in Wake County.

Surviving: daughters, Cathy Watkins of Zebulon, Connie Brown of Wendell; son, Alan Perry of Wendell; sister, Dorothy Faison of Wake Forest; two grandchildren.

L F PERRY

○ Input from Obituary of Vera Perry - in Lts 25 JUL 2005 R
Ann Pol to RPU - FROM News & Observer 20 JUL 2005 A
Y
{NOTE: These RAYS are "Across the River Rays" in Wake Co, NC.

I -- RAY

A. Thurman E. Ray
md About 1939C
VERA PERRY ←
b. About 1919
(Wake Co, NC) (Bur-
Stony Hill Bapt Ch Cem.
- Wake Co, NC)

I. LABON PERRY

md () LELIA RAY

A. L. F. PERRY (M)

B. NOVLEN PERRY (M)

md () Gracie

→ C. Vera Perry

D. GARTHA PERRY (M)

md () Magdalene --

1. Nelson Ray md () BRENDA --

2. Marvin Ray

3. June Ray md () Ennis Thompson

a. Tony Thompson md () Shelly --

i. Cole Thompson

4. Joan Ray md () Bobby Seagraves

a. Tammy Seagraves md Gene Bailey

b. Barbara Seagraves md () -- MOORE

i. Kimberly Moore

ii. Robbie Moore

iii. Jennifer Moore

The following Grandchildren of Vera Perry presumably are children
of one of her 2 sons - Nelson RAY & Marvin RAY

a. Ginger Ray md () Sherrill Bartholomew

i. Luke Bartholomew

ii. Allison Bartholomew

b. LeAnn M. Ray

c. Kelly Ray md () -- NORRIS

Added GGC of Vera Perry

i. Jerney Gregory

ii. William Gregory

iii. Monica Gregory

Vera P. Ray

WAKE FOREST - Vera P. Ray, 86, of 1304 Keith Road, died Tuesday morning at Raleigh Duke Health Care. She was born in Wake County daughter of the late Lelia Ray Perry and Labon Perry. Mrs. Ray was a homemaker.

Graveside funeral services will be held 2 o'clock Thursday afternoon July 21, 2005 in the Stony Hill Baptist Church Cemetery with the Rev. Jamie Dew officiating.

Mrs. Ray is survived by her husband, of 66 1/2 years, Thurman E. Ray; children, Nelson Ray and his wife, Brenda, Marvin Ray, Jane Thompson and her husband, Ennis, Jean Seagraves and her husband, Bobby; brothers, L.F. Perry, Novlen Perry and his wife, Gracie, Gartha Perry and his wife, Magdalene; grandchildren, Ginger R. Bartholomew and her husband, Sherrill, LeAnn M. Ray, Tammy S. Bailey and her husband, Gene, Barbara S. Moore, Tony Thompson and his wife, Shelly, Kelly R. Norris; great-grandchildren, Kimberly Moore, Jerney Gregory, Robbie Moore, William Gregory, Jennifer Moore, Monica Gregory, Luke Bartholomew, Allison Bartholomew and Cole Thompson.

Flowers are accepted or memorial contributions may be made to the Stony Hill Baptist Church Building Fund, 7521 Stony Hill Road, Wake Forest, NC 27587.

Friends may visit with the family from 7-8:30 PM today at Bright Funeral Home & Cremation Center, 405 South Main Street, Wake Forest, NC 27588.

L. S. PERRY

① Raleigh, NC - P. Babcock & L.S. Perry became
the first violent dentists in Raleigh, NC in
the early 1860's (37, pg 44).

L

W

PERRY

○ FROM: Wake Treasurer Vol 27 No 1 Winter / Spring 2007 - 1936

" Branson's North Carolina Business Directory for 1872 -
Transcribed by HOPE BLACKFORD - (Wake County, NC parts only)

SOME ITEMS:

PROMINENT, SUBSTANTIAL AND INFLUENTIAL CITIZENS

The following are among the prominent, substantial and influential citizens of their respective townships, to whom reference should be made in a work of this character:

Historical Raleigh: With Sketches of Wake County (from 1771) and Its Important Towns ..., by Moses Neal Amis, Page 15-23, Printed 1913 [Found on GoogleBooks]

In Wake Treasurer lists were provided for 18 Townships but not for the Township of Raleigh as other records reveal lists of notable citizens.

For RPL Files separate extracts have been made for the set of 18. This one is for NEUSE CREEK TOWNSHIP

Neuse River - F. R. Clifton, W. P. Edwards, R. H. Ferguson, J. F. Fonville, J. S. Harp, A. J. Honeycutt, C. F. Honeycutt, N. W. Hatch, Kimbrough Jones, W. R. Jeffreys, J. R. Magee, D. G. Mangum, W. H. Nichols, E. O. Penny, L. W. Perry, J. W. Reddish.

LABE FOSTER PERRY

①

○ On 10 JUN 2004 RPA & SSU visited Stoney Hill Baptist Church Cemetery in New Light TSP, Wake Co, NC to record RAY headstones. There we met the elderly gentleman in charge of maintaining the grounds. He was very cordial and provided his name as NOULEN PERRY (This is probably correct but I do have it as NOULEN elsewhere). It is input.

I. Erastus Ray CSA - Buried south of here.

Married (1st) () - - -

m'd (2nd) LITHA BALE^{II}

A.^{II} Lela Ray - she had 1/2 brothers who went to Texas.

m'd () LABON PERRY (1/2 LABE FOSTER PERRY elsewhere)

I. NOULEN PERRY (919) 556-3641

○ On 7 JUN 2004 RPA, Mark Ray & Karen Ray visited Stoney Hill Baptist Church, Wake Co, NC and there encountered Millard & Ruth Bailey. Millard said his sister could tell us more about the history of the church. Her number (919) 847-4999 "LATHY RAY ??" [nee LATHIE BAILEY]. I called her 16 JUN 2004 - see her profile for notes - on 10 JUL 2004

LABE FOSTER PERRY

(2)

STONEY HILL BAPTIST CHURCH CEMETERY - NEW LIGHT TOWNSHIP - WAKE CO, NC

RAY ENTRIES ONLY RECORDED BY M/M ROBERT P. UPCHURCH 10 JUN 2004

- 1 VICTOR L. RAY 18 AUG 1915 - 25 NOV 1991 } H & W MD 11 APR 1936
- 2 MAZEL G. RAY 20 NOV 1914 - 25 DEC 1999 } W 1936
- 3 MARYJN LEE RAY 28 AUG 1936 - 19 APR 1954
- 4 JAMES SHERWOOD RAY 20 SEP 1916 - 10 MAY 1973 } WW II H & W
- 5 EDITH M. RAY 28 AUG 1921 - 29 JAN 2001 } W
- 6 ROY LEE RAY PUT USA 14 MAR 1943 - 15 MAR 1970
- 7 LABE FOSTER PERRY 9 SEP 1882 - 3 OCT 1978 } H & W
- 8 LELA (RAY) PERRY 26 SEP 1890 - 12 FEB 1970 } W
- 9 - - RAY (MALE) - NOT PRESENT } H & W
- 10 MOTTIE BRIDGES RAY 30 JUL 1868 - 7 MAR 1952 } W
- 11 DAU BETTY (RAY) GELLATLEY 1905 - 1941
- 12 SON WILLIAM SADE RAY 1909 - 1949 } RELATED TP 9 -
- 13 BESSIE EOLA RAY 27 SEP 1894 - 6 JUN 1985 } H & W
- 14 LEAMON H. ALLEN, SR 11 SEP 1913 - 21 MAY 1999 } W
- 15 MYRTLE (RAY) ALLEN 23 MAY 1918 - - - - - } W
- 16 EUPHINE HARRISON RAY 17 MAY 1927 - 14 DEC 1986 } "PINE"
- 17 J. ALBERT RAY 21 JUN 1885 - 25 FEB 1936 } H & W
- 18 BERTIE K. RAY 20 JUL 1892 - 17 MAY 1963 } W
- 19 HUDIE CLIFTON RAY 30 MAR 1910 - 25 DEC 1984 } H & W
- 20 HELEN B. (ADAMS) RAY 25 APR 1910 - 1 MAY 1978 } W
- 21 ADLIE S. RAY WWI 11 AUG 1891 - 20 MAY 1973 } H & W
- 22 CLOEY E. MANGUM RAY 1 FEB 1901 - 13 DEC 1979 } W
- 23 NOVLEN LEE RAY 27 MAY 1932 - - - - - } (MD 12) H & W JUL 52
- 24 ALBERTA (HARRISON) RAY 2 JAN 1931 - 13 FEB 1997 } W
- 25 JESSIE L. RAY 14 APR 1869 - 22 OCT 1911 } H & W
- 26 MARY (M) RAY 31 MAY 1884 - 9 APR 1940 } W
- 27 LUTHER D. CHAPPELL 8 NOV 1891 - 17 JUL 1953 } H & W
- 28 ZULA B (RAY) CHAPPELL 5 JAN 1896 - 26 MAY 1937 } W
- 29 J. C. RAY 25 APR 1925 - 21 DEC 1960 } H & W
- 30 ALICE (H) RAY 12 AUG 1928 - 25 AUG 2001 } W
- 31 PROBABLE DAU OR OIL - JOAN CAROL RAY
- 31 AUG 1949 - 30 MAR 1993 "SHE WAS A LOVING MOTHER"
- 32 THOMAS H. RAY 11 MAR 1881 - 24 FEB 1956 } H & W
- 33 VALERJA (G) RAY 15 AUG 1885 - 16 JAN 1963 } W
- 34 ELWOOD Y. BAITLEY 27 NOV 1891 - 9 NOV 1945 } H & W
- 35 OMIE (RAY) BAITLEY 26 SEP 1890 - 11 SEP 1992 } W
- 36 OLLIE N. RAY 14 NOV 1926 - 28 OCT 1991 } H & W
- 37 MACIE (P) RAY 4 OCT 1931 - - - - - } W
- 38 W. ED. RAY 3 AUG 1885 - 21 MAR 1977 } H & W
- 39 DAISY (K) RAY 17 AUG 1885 - 26 JUL 1950 } W
- 40 SON? RAYMOND A. RAY "JONNIE" 29 JAN 1907 - 1984 } 15 JUN
- TONYA MARIE RAY 17 JUN 1977 - 20 JUN 1977
- DAU/O C. J & LAWANNA RAY
- 40 ZELLIE K. RAY 25 JUL 1890 - 24 APR 1964
- "A TENDER MOTHER"

LABON

PERRY

○ Input from Obituary of Vera Perry - In Lts 25 JUL 2005 R
 Ann Pee to RPU - FROM News & Observer 20 JUL 2005 A
 Y
 [NOTE: These RAYS are "Across the River Rays" in Wake Co, NC.]

I -- RAY

A. Thurman E. Ray
 md About 1939 (C)
 VERA PERRY ←
 b. About 1919
 (Wake Co, NC) (Bur-
 Stony Hill Bapt Ch Cem.
 - Wake Co, NC)

I. LABON PERRY ↑

md (C) LELIA RAY

A. L. F. PERRY (M)

B. NOVLEN PERRY (M)

md (C) Gracie

→ C. Vera Perry

D. GARTHA PERRY (M)

md (C) Magdalene --

1. Nelson Ray md (C) BRENDA --

2. Marvin Ray

3. June Ray md (C) Ennis Thompson

a. Tony Thompson md (C) Shelly --

i. Cole Thompson

4. Jean Ray md (C) Bulby Seagraves

a. Tammy Seagraves md Gene Bailey

b. Barbara Seagraves md (C) -- MOORE

i. Kimberly Moore

ii. Rohlie Moore

iii. Jennifer Moore

The following Grandchildren of Vera Perry presumably are children
 of one of her 2 sons - Nelson RAY & Marvin RAY

a. Ginger Ray md (C) Sherrill Bartholomew

i. Luke Bartholomew

ii. Allison Bartholomew

b. LeAnn M. Ray

c. Kelly Ray md (C) -- NORRIS

Added GGC of Vera Perry

i. Jerney Gregory

ii. William Gregory

iii. Monica Gregory

Vera P. Ray

WAKE FOREST - Vera P. Ray, 86, of
 1304 Keith Road, died Tuesday
 morning at Raleigh Duke Health
 Care. She was born in Wake County
 daughter of the late Lelia Ray Perry
 and Labon Perry. Mrs. Ray was a
 homemaker.

Graveside funeral services will be
 held 2 o'clock Thursday afternoon
 July 21, 2005 in the Stony Hill
 Baptist Church Cemetery with the
 Rev. Jamie Dew officiating.

Mrs. Ray is survived by her hus-
 band, of 66 1/2 years, Thurman E.
 Ray; children, Nelson Ray and his
 wife, Brenda, Marvin Ray, Jane
 Thompson and her husband, Ennis,
 Jean Seagraves and her husband,
 Bobby; brothers, L.F. Perry, Novlen
 Perry and his wife, Gracie, Gartha
 Perry and his wife, Magdalene;
 grandchildren, Ginger R. Bartholo-
 mew and her husband, Sherrill,
 LeAnn M. Ray, Tammy S. Bailey
 and her husband, Gene, Barbara S.
 Moore, Tony Thompson and his
 wife, Shelly, Kelly R. Norris; great-
 grandchildren, Kimberly Moore,
 Jerney Gregory, Robbie Moore,
 William Gregory, Jennifer Moore,
 Monica Gregory, Luke Bartholo-
 mew, Allison Bartholomew and Cole
 Thompson.

Flowers are accepted or memorial
 contributions may be made to the
 Stony Hill Baptist Church Building
 Fund, 7521 Stony Hill Road, Wake
 Forest, NC 27587.

Friends may visit with the family
 from 7-8:30 PM today at Bright
 Funeral Home & Cremation Center,
 405 South Main Street, Wake For-
 est, NC 27588.

LABON

PERRY

○ On 10 JUN 2004 RPA & SSU visited Stoney Hill Baptist Church Cemetery in New Light TSP, Wake Co, NC to record RAY headstones. There we met the elderly gentleman in charge of maintaining the grounds. He was very cordial and provided his name as NOULEN PERRY (This is probably correct but I do have it as NOULEN elsewhere). It is input.

I. Erastus Ray CSA - Buried south of here.

Married (1st) () - - -

md (2nd) LITHA BALE^{II}

A.^{II} Lela Ray - she had 1/2 brother who went to Texas.

md () LABON PERRY (V. LABE FOSTER PERRY elsewhere)

I. NOULEN PERRY (919) 556-3641

○ On 7 JUN 2004 RPA, Mark Ray & Karen Ray visited Stoney Hill Baptist Church, Wake Co, NC and there encountered Millard & Ruth Bailey. Millard said his sister could tell us more about the history of the church. Her number (919) 847-49?? "LATHY RAY ??" [nee LATHIE BAILEY]. I called her 16 JUN 2004 - see her profile for notes - on 10 JUL 2004

LAKEL

PERRY

Zelunon Record THUR 19 OCT 1975 Zelunon, NC

I. Carl Jones
m.d. Lakey Perry ←
X. -- Perry
m.d. Connie --

A. Barry Thomas Jones
m.d. Deborah Sargent ←
1. Garrett Taylor Jones (Twin)
2. Zachary Bryce Jones (Twin)

I. -- Shearer
m.d. Maggie --
X. -- Sargent
m.d. Janice Shearer ←

Garrett Taylor Jones
Garrett Taylor Jones, infant twin son of Barry Thomas and Deborah Sargent Jones of Wake Forest, died Tuesday, Oct. 10. He was born Oct. 4. Graveside service was 2 p.m. Thursday, Oct. 12, at Gethsemane Memorial Gardens, Zebulon.
Surviving: parents; twin brother, Zachary Bryce Jones; maternal grandmother, Janice Sargent of Knightdale; maternal great-grandmother, Maggie Sheaves of Raleigh; paternal grandparents, Carl and Lakey Jones of Wake Forest; paternal great-grandmother, Connie Perry of Raleigh.
Arrangements by L. Harold Poole Funeral Service, Knightdale.

①

○ See #1 29 SEP 1992 Benny Foster Perry to RPA

I. Jane Phillips of the Richard U, III / James U, III
Subdan - Elizabeth Thaneley U June

A. Frank Beard (Pierce)

1. Mary Joelle Beard (Pierce)

a. Benny Foster Perry

i. Frankie Foster Perry PhD b 13 AUG 1952
(Raleigh, NC) md 17 DEC 1977 (Orlando,
FL) to Ann Peunders b 9 MAY 1956
(England) [MOT = English; FAT from
Clay Co, AL]

↙
(I) Brock Foster Perry b 8 FEB 1979 (Miami, FL)

(II) Landon Oliver Grey Perry b 14 FEB 1982 (Purton, LA)

(III) Kip Mathan Perry b 12 AUG 1985 (Manassas, VA)

(IV) no further issue.

LANDON

PERRY

XID-30739

① Zelulon Record THUR 31 AUG 1995 Zelulon, NC

②

I. BEN PERRY

A. — PERRY

J. LANDON PERRY ↑

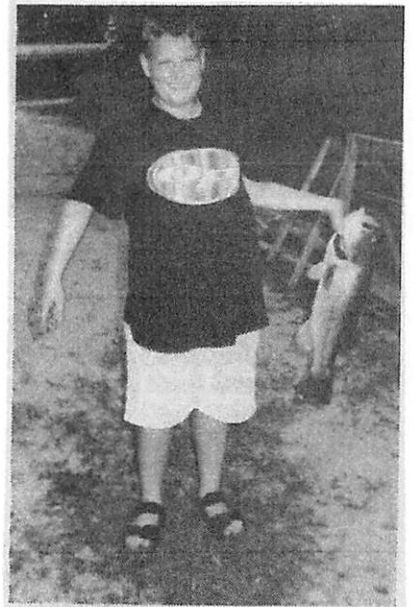

Bass Buster

Landon Perry of Reston, Va., caught this 8½-pound bass at Perry's Mill Pond while visiting his grandparents — Ben and Hilda Perry.

○ JARVIS WESLEY PERRY, SR BOOK BY Ned Kloop Perry, Jr - 2007

I. Phillip Perry b 1685

A. Jeremiah Perry b 31 MAR 1731

1. John Perry "Speck" b 18 JUN 1765 (FCNC)

a. William Perry b FCNC d ALT 1850 → CA

i. Wesley B. Perry CSA b 1829

(I) Emma Laster Perry b 22 NOV 1858 (FCNC) "LAS"

(A) Clayton Laster Perry b 1 OCT 1900 (FCNC) d 2 APR 1972 (Durham Co, NC)
md 26 APR 1923 (FCNC) Mary Lucille Price

(i) Benny Laster Perry "Ben" b 30 JAN 1924 (FCNC)

(ii) Frank Laster Perry "Frankie" b 13 AUG 1952 (WCNC)

md (1st) 17 DEC 1977 (Orange Co, Orlando, FL) Jo Ann Pounders

b 9 MAY 1956 (L) D/o Archie Pounders & Betty -- DIV 2000

md (2nd) 27 MAY 2005 (WCNC) Kimberly Ann Stornetta b 8 MAR
1963 (L)

Grad Radford Univ, VA 1st LT USMC

(i) Brock Laster Perry b 8 FEB 1979 (Miami, Dade Co, FL)

md 11 JUN 2002 (L) Adrian Randall Lemis

b 14 JAN 1980

(I) Skylar Nicole Perry b 27 OCT 2005

(ii) Landon Oliver Grey Perry b 14 FEB 1982

(WNCOLN, Ruston, LA) - Grad Radford Univ, VA

Asst Mgr Sun Trust Bank, Raleigh

(iii) Kip Matthew Perry b 12 AUG 1985 (Prince

William, Manassas, VA) - Student NCSU

(2) Mary Lucille Perry b 7 AUG 1930 (WCNC) md — 4 MAR 1950

Eddie G. Richards b 30 APR 1928 (WCNC) s/o Eddie Richards
and Isolia Susan

(a) Eddie Clayton Richards b 8 JUL 1951 (WCNC) md 11 AUG 1973

(Johnston Co, NC) Judy E. Halt b 20 MAR 1949 (JCNC)

D/o Perry Halt & Eddie Toler.

(i) Andrew Clifton Richards b 30 APR 1987

(ii) Margaret Charlene Richards b 3 APR 1958 (WCNC)

md (L) Tony Shanahan b 30 APR 1957 (FCNC)

s/o Josh Shanahan & Margaret Baker

(i) Jonathan Shanahan b 22 JUL 1984

(ii) Katie Shanahan b 15 JAN 1988

LANEY

PERRY

○ The Perry Census Records below extracted by RPU 1 AUG 2008 starting with Health Certificate input from St. of Green NMN St. Bureau 29 JUL 2008 at RPU - for Henry Kearney PERRY who md Raena Florence Johnson of the Julia H, I / Little Berry U Subclass } → - Raena U line

1850 CENSUS DAVIS TWP, FRANKLIN CO, NC

1860 CENSUS - HARRIS TWP FC, NC - PD = BAKERS X RDS

Name	B A B T	Age
Caesy Perry F	1805	45
Gustin Perry M	1842	8
* Harriet Perry F Δ	1821	29
Harty Perry F	1830	20
John Perry M	1832	18
Laney Perry F	1837	13
Leroy Perry M	1844	6
Lucretia Perry F	1847	3
* Rowena Perry F Δ	1823	27
Sarah Perry F	1834	16
Willis Perry M	1805	45

Name	B A B T	Age
John S Perry	1833	27
Mary Perry	1834	26
Bennet L Perry	1856	4
James B Perry	1858	2
William H Perry	1860	6.12
Nancy Perry	1803	57
Martha Andrews B	1846	14

HENRY KEARNEY PERRY
 b. June 25, 1885 Franklin County, NC
 d. Dec. 8, 1963 Wake Forest, Wake County, NC, Rogers Nursing Home
 Parents: Henry Perry & Hannie Perry
 SS# same as wife's above? [NANNIE]
 Informant: W. H. Perry, Rt1, Youngsville, NC
 Burial: Bethlehem Church Cemetery, Franklin Co., NC

1880 CENSUS, HARRIS TWP FRANKLIN CO, NC

Name	B A B T	Age	FARMER
William Perry	1860	20	→ SINGLE
Mary A. Perry	1836	44	
Liddie Perry	1863	17	
Δ Jas. C. Mitchel	1863	17	

1870 CENSUS - HARRIS TWP, FRANKLIN CO, NC

Name	B A B T	Age
Mary Perry	1835	35
Leonard Perry	1857	13
Berry Perry	1858	12
Henry Perry	1860	10
Nancy Perry	1861	9

1900 CENSUS - HARRIS TWP FRANKLIN CO, NC

Name	MO	YRS	Age
William H Perry	HEAR	OCT 1859	40
Nanie Perry	WIF	[10, 8] JUN 1860	39
Ina Perry	DAU	JUL 1883	17(17)
Henry K Perry	SON	JUN 1885	14
Clyde Perry	SON	FEB 1887	13
Reed Perry	SON	MAR 1889	11
Norma Perry	DAU	MAY 1891	9
Vernor Perry	DAU	FEB 1893	7
Maud Perry	DAU	APR 1896	4
Ray Myers Perry	SON	JAN 1898	2

* PROB SISTERS/O WIVES OR AUNTS

I. - ~ PERRY

Δ R. WILLIS P. b 1805 → NANCY MD () CAESY - b 1805/1803

- Δ 1. HARTY P. (F) b 1830
- Δ 2. SARAH P (F) b 1834
- Δ 3. LANEY P (F) b 1834
- Δ 4. GUSTIN P (M) b 1842
- Δ 5. LEROY P b 1844
- Δ 6. LUCRETIA P b 1847
- Δ 7. JOHN S. P b 1832/1833 MD () MARY A. - b 1834/35
- Δ 8. BENNETT LEONARD P b 1856/57
- Δ 9. JAMES BERRY b 1858
- Δ 10. C NANCY P b 1861
- Δ 11. W M HENRY P b 1859 MD () NANNIE - - b 1860
- Δ 12. LIDDIE P b 1863

- Δ Ina P. b JUL 1883
- Δ HENRY KEARNEY b 25 JUN 1885
- Δ REED P b MAR 1889
- Δ (NANNIE) NORMA P b MAR 1891
- Δ (BURMA) VERNOR P b FEB 1893 (P) 1910
- Δ MAUD P b APR 1896
- Δ WILLIE CLYDE P b FEB 1887
- Δ RAYMOND P b JAN 1898
- MD () ROSA - - b 1901
- Δ (E) EORTH P b 1919
- Δ (E) PRESTON P. b 1926

Name	B A B T	Age
Willie C Perry	H S	1888 22
Nonie Perry	SIS S	1891 19
Burma Perry	SIS S	1894 16
Maud Perry	SIS S	1896 14
Raymond Perry	BROS	1898 12
Mary A Perry	G M O T	1890 70

Name	B A B T	Age
Raymon Perry	HEAD	1898 22
Rosa Perry	WIF	1901 19
Edith Perry	DAU	1919 13/12

Name	B A B T	Age
Raymond Perry	HEAD	1898 32
Rosa Perry	WIF	1901 29
Edith Perry	DAU	1919 11
Preston Perry	SON	1926 3/12

|| ALL HARRIS TWP, FL NC

○ EXCERPT from Notes of RPH NCVint 9-23 OCT 2007 - Pg 21+
 Based on input from Ned Knapp Perry Sr on tour of Dunn's
 Township on 17 OCT 2007

After lunch in Zelulan we proceeded back to Pearce
 via SR 1001 - Enroute observed:

- Before Franklin Co, NC first saw Zelulan Country Club developed & owned by Ned's brother [△] Hal Clayton Perry on inherited land.
- Still in Wake Co observed [△] HUNNICUT'S Curve due to fact he would not let the road be straightened.
- In Franklin Co, NC just across the line saw names of [△] Alton Charles Perry & Larry Franklin Perry, Sr - on inherited land.
- Just before getting to Riley - Pilot Rd came to an area where there was a cotton gin & this was the original [△] Pearce
- There were 3 Pearce stores - The one behind the present store was run by [△] Addison Pearce & included a [△] badly shot his wife = Adna Pearce nee [△] Evans Brumette.
 ran the store that is now yellow. [△] Jamie Perry, Sr ran the store to the south
- on Luther Perry Rd. [△] Luther Davis Perry to west - [△] Clayton & [△] Lot Perry to the east
- on South Side of Perry Rd is the [△] Arnold House where [△] Clayton Lot Perry was involved with & shot Arnold's wife. Clayton got away with this
- There is a grave marker on N side of Applebush Rd. Could not locate
- At the end of Perry Rd one finds across the road "The Green Door" House of ill repute per Ned
- [△] Simon Rogers was raised by the [△] WEBSTER Family - need to find location of their house.

LARBY FRANKLIN PERRY, SR

(2) XPEA

See Reference 49

I. Wesley B. Perry

A. John B. Perry

B. Emma Saster Perry (♂)

1. Jarnis Wesley Perry, Sr

2. Luther Davis Perry

3. Clayton Saster Perry

C. Charles Wesley Perry

1. Alton Charles Perry

2. James Elie Perry

3. Larby Franklin Perry, Sr

4. Iela Elizabeth Perry

5. Nathaniel Francis Perry

6. Loomis Wise Doyle (Foster child)

Larby Franklin Perry, Sr

Larby Franklin Perry, third son of Charles Wesley Perry and his wife Amy, was born December 15, 1898. He married Ruth Alford on March 7, 1925. Born to them were Melrose Alford Perry, Larby Franklin Perry, Jr., Barbara Jane Perry, and Rebecca Florence Perry.

Larby inherited the homestead on Mocassin Creek and lived with his father until his death on January 14, 1938. He made his home there until his death on January 21, 1972. He was engaged in farming, also did electrical and plumbing work.

Larby served four terms as a deacon of the Pearce Baptist Church, Route 3, Zebulon, N. C. He had a fourteen year perfect attendance Sunday School record. He is buried in the Pearce Baptist Church Cemetery.

LARRY FRANKLIN PERRY

(3)

○ F-837 THE ANCESTORS OF HATTIE PERRY STALLINGS - WAKE CO, NC HERITAGE BOOK - THERE WERE 9 SONS OF THE 1ST MG I. - - PERRY } WHO MOVED IN 1746 TO GRANVILLE (→ BOTE → FRANKLIN) MD(1ST)() --- } CO, NC - HARRIS TSP AS A RESULT OF UNHAPPINESS OVER MD(2ND)() --- } THE 2ND MG. THE PERRY HOME WAS KNOWN AS CASINE & IN MODERN TIMES HAS BEEN RESTORED & IS OWNED BY HENDERSON APTT BENNETT PERRY - IS ON NATIONAL REGISTER OF HISTORIC PLACES

A. FRANCIS PERRY - MOVED TO WAKE CO, NC - ALSO GOT A LAND GRANT

B. JOHN PERRY ; C. JOSUA PERRY ; D. NATHANIEL PERRY

E. WILLIAM PERRY - ALSO GOT A LAND GRANT ; F. BURWELL PERRY

G. JEREMIAH PERRY - WAS A COURIER IN REVOLUTION UNDER GEN. LIGHTHORSE HARRY LEE & WAS KILLED IN WAR - FELL FROM HORSE HAD A 382 ACRE EARL OF GRANVILLE LAND GRANT 28 OCT 1752 + A 2ND ADJOINING GRANT OF 700 ACRES 11 APR 1864 - HE ACQUIRED MORE LAND FROM HIS BROTHERS & HIS NEIGHBORS - AT LEAST 5 CHILD.

1. -- PERRY (F) ; 2. -- PERRY (F) ; 3. -- PERRY (M) ; 4. -- PERRY (M)

5. JOHN PERRY "SPECK" "SPECKIE" b 18 JUN 1769 (?) d 12 DEC 1859 (?)

MOVED TO GA WHERE HIS WILL WAS PROBATED JAN TERM 1860 IN RUSSELL CO, AL. HE DIVIDED HIS NC PROPERTY AMONG CHILDREN - 3 SONS & 7 DAUGHTERS - SON WILLIS POSSIBLY TO GA BOT BACK TO NC

a. WILLIS PERRY - LEFT A LARGE ESTATE - N.C. ARCHIVES

MD 16 DEC 1822 (?) ARMENIA SANDERS - LEFT LARGE ESTATE

WITH THE EXCEPTION OF BURWELL ALL OF THE 7 BROTHERS WERE ON MUSTER ROLLS OF COL WILLIAM EATON'S REGT IN CAPT. OSBOORNE JEFFREY'S COMPANY IN 1754

i → iii - SIX DAUGHTERS - NOT NAMED - ONLY 1 SON

iii. WESLEY B. PERRY - ENROLLED CSA 19 MAY 1862 AGE 33 (D APT 1829) CO B 40TH N.C. INF REGT. KILLED REAMS STATION, VA 25 AUG 1864. HIS WIFE APT GUARDIAN 3 CHILD.

(I) JOHN B. PERRY

(II) EMMA LASTER PERRY

(III) CHARLES WESLEY PERRY b 2 JUL 1961 (?) d 14 JAN 1939

(?) (BUR. - PEARCE BAP. CH. CEM, FRANKLIN CO, NC)

MD 20 JAN 1890 (?) AMY JANE PEARCE (BUR. -

AS HUS) THEIR LAND ON MOCCASIN CREEK IN

BOTH WAKE & FRANKLIN - ZEBULON COUNTY CLUB AREA

ALL 5 CHILDREN GIVEN A FARM

(A) ALTON CHARLES PERRY

(B) JAMES OLLIE PERRY

(C) LARRY FRANKLIN PERRY ↑

(D) LELA ELIZABETH PERRY

AUTHOR OF F837 ← (E) HATTIE FRANCES PERRY - GOT HOME PLACE MD (?) - - - STALLINGS

FROM: JARVIS WESLEY PERRY SR 2007 BOOK BY:
 NED KLAPP PERRY, JR - PG

24. LARBY FRANKLIN¹⁰ PERRY (CHARLES WESLEY⁹, WESLY B.⁸, WILLIS²⁷, JOHN "SPECK"³⁶, JEREMIAH¹⁵, PHILLIP⁴, PHILLIP³, PHILLIP², RICHARD¹) was born 15 Dec 1898 in Franklin Co, N C, and died 21 Jan 1972 in Franklin Co, N C. He married RUTH REBECCA ALFORD 07 Mar 1925 in Franklin Co, N C. She was born 18 Oct 1903 in Franklin Co, N C, and died 09 Aug 1989 in Wake Co. NC.

Notes for LARBY FRANKLIN PERRY:[↑]

Larby Perry inherited the homestead on Moccasin Creek and lived with his father until his father's death. He made his home there until his death. He was engaged in farming. He also did electrical and plumbing work.

Larby served four terms as a deacon of the Pearce Baptist Church, Route 3, Zebulon, NC. He had a fourteen year perfect attendance Sunday School record. He is buried in the Pearce Baptist Church Cemetery.

Children of LARBY PERRY and RUTH ALFORD are:

39.
 - i. MELROSE ALFORD¹¹ PERRY, b. 18 May 1926, Franklin Co, N C.
 - ii. FRANKLIN LARBY "FRANK" PERRY, b. 29 Sep 1927, Franklin Co., N C; d. 08 Apr 1950, Franklin Co., NC.

Notes for FRANKLIN LARBY "FRANK" PERRY:

Franklin was killed in a motorcycle accident in Bunn, N.C., on April 8, 1950. He was employed with the State Highway Department, Bunn, North Carolina, at the time of his death. He is buried in the Pearce Baptist Church Cemetery.

- iii. BARBARA JANE PERRY, b. 01 Apr 1930, Franklin Co., N C.
- iv. REBECCA FLORENCE PERRY, b. 05 Sep 1934, Franklin Co., N C.

LARBY FRANKLIN PERRY

5

I. Phillip Perry b 1655

A. Jeremiah Perry b 1731

JARVIS WESLEY PERRY, SR BOOK BY Ned Klopp Perry, SR - 2007

1. John Perry "Speck" b 1769 (FCNC)

Ruth Rebecca Alford

a. Miller Perry d 1850 -> CA

i. Wesley B. Perry CSA b 1829

(I) Charles Wesley Perry b 1861 (FCNC)

(B) Larby Franklin Perry b 15 DEC 1898 (FCNC) d 21 JAN 1972 (FCNC) (San Francis Church) m d 7 MAR 1925 (FCNC) d 18 OCT 1903 (FCNC) d 9 AUG 1989 (WCNC)

(1) Melrose Alford Perry b 18 MAY 1926 (FCNC) (F) m d 10 JAN 1948 (WCNC)

Sprite Clayton Ferrell b 3 AUG 1925 (WCNC) s/o Willie Ferrell & LORNA BAKER

(a) Clayton Franklin Ferrell b 3 JUL 1959 (WCNC)

m d (1st) 27 SEP 1986 (Nashville, TN) Leslie Kay Austin b 14 MAY 1958

(Chattanooga, TN) - Separated 1993

m d (2nd) 1996 (1) Kimberly Hope Beard b 9 JUN 1964 (Franklin)

Williamson Co, TN) D/o Harold Beard & Patry Johnson

(i) Abatis Clayton Ferrell b 26 JUN 1997 (WCNC)

(ii) Sarah Elizabeth Ferrell b 1996 (Davidson Co, TN)

(b) Mel Alan Ferrell b 3 JUN 1965 (WCNC) m d 3 APR 1993 (1)

Arlene Rose Frayer b 14 MAY 1966 (WCNC)

D/o Wayne Frayer & Bernice Edwards

(i) Amber Perri Ferrell b 4 OCT 1996 (WCNC)

(ii) Crystal Eve Ferrell b 2 JAN 2001 (WCNC)

(2) Franklin Larby Perry b 29 SEP 1927 (FCNC) d 8 APR 1950 (FCNC) (Pearson)

killed in motorcycle accident - Burn - washed State HWY Burn

(3) Barbara Jane Perry b 1 APR 1930 (FCNC) m d 11 APR 1953 (WCNC)

Neuma Elmo Finch, SR b 4 NOV 1927 (WCNC) d 9 FEB 1984 (WCNC)

(a) Neuma Elmo Finch, Jr b 1 JUN 1964 (WCNC) m d 24 NOV 1990 (WCNC)

Robin Pulley b 7 MAY 1967 (WCNC) D/o Robin Pulley & Brenda P

(i) Camden Elmo Finch b 8 APR 1994 (WCNC)

(ii) Evan Neales Finch b 9 MAY 1996 (WCNC)

(iii) Corner Robert Finch b 5 JUN 1994 (WCNC)

(b) Janie Ruth Finch b 5 APR 1967 (WCNC) MD 18 MAY 1996 (WC) WAYNE DEC 1996 (NC) DUPREE 1963

(c) Franklin Perry Finch b 8 NOV 1971 (WCNC)

(d) Katy Elma Finch b 18 AVE 1960 (WCNC) d 8 NOV 1960 (WCNC)

(4) Rebecca Florence Perry b 5 SEP 1934 (FCNC) m d 25 SEP 1954 (1)

Clarence Lafayette Beddingfield b 1 DEC 1928

(a) Marsha Lynn Beddingfield b 22 SEP 1955 (WCNC) MD 1985 (1) Matthew

Goyak, Jr b 14 OCT 1953 (i) Elizabeth Ashley Goyak b 23 OCT 1988

(ii) Catherine Alford Goyak b 6 DEC 1990

(b) Amy Suzanne Beddingfield b 27 SEP 1960 (WC) MD 13 APR 1991 (NC) CANNARY b 1957

(i) Grayson Gary Cannady b 3 AUG 2000

(c) Bob Perry Beddingfield b 28 SEP 1963 (FCNC)

(d) Savannah Jane Dupree b 10 NOV 1998

(ii) Alex Vadim Dupree b 14 APR 2003

JAMES DUPREE
ELMER DUPREE
RICHARD DUPREE

LARRY b 18
WAYNE DEC
DUPREE 1963

LARBY FRANKLIN PERRY, JR

XPEA

○ See Reference 49

I. Wesley B. Perry

A. Charles Wesley Perry

1. Larby Franklin Perry, Sr

a. Larby Franklin Perry, Jr

Larby Franklin Perry, Jr.

Larby Franklin Perry, Jr., only son of Larby Franklin Perry and wife Ruth, was born on September 29, 1927.

Franklin was killed in an accident on April 8, 1950. He was employed with the State Highway Department, Bunn, North Carolina, at the time of his death. He is buried in the Pearce Baptist Church Cemetery.

LARKIN J

PERRY

○ From Perry Family - Entry 16 MAY 2009 - John Perry Section Pg 23

□ I. John Perry b 1729 (FC, NC) d Aft 15 MAR 1796 (FC, NC) [1 of 7 children]

□□ A. Frances Perry b Aft 1790 md (?) John Richards

△ 1. Frances Richards b Aft 1790

X
↓

- △ 4. Rixy Perry (b. 26 Dec 1804-Wake Co., N. C.; d. 11 Jun 1847-Marshall, Mississippi)
 - △ sp: Martha A. Fort (b. Abt 1814-North Carolina; m. 28 Jun 1828; d. 11 Jun 1847-Mississippi, USA)
 - △ 5. Larkin J. Perry (b. Abt 1829-Wake Co., N. C.)
 - △ sp: Texie Bowen (m. 10 Dec 1857)
 - △ 5. Geneva A. Perry (b. 13 Oct 1830-Wake Co., N. C.; d. 22 Apr 1910-Prida, Dawson, Texas, USA)
 - △ sp: Jacob William Hayley (b. Abt 1824; m. 25 Feb 1847; d. Abt 1898)
 - △ 6. Holliday Hyde Hayley (b. Abt 1848; d. Abt 1926)
 - △ 6. Robert Jacob Hayley (b. Abt 1850; d. Abt 1923)
 - △ 6. William C. Hayley (b. Abt 1852; d. Abt 1901)
 - △ 6. Laura Emillie Hayley (b. Abt 1854; d. Abt 1919)
 - △ 6. Judson Ann Hayley (b. Abt 1856; d. Abt 1939)
 - △ 6. Jacob A. Hayley (b. Abt 1859; d. Abt 1859)
 - △ 6. Larkin Alta Hayley (b. Abt 1861; d. Abt 1917)
 - △ 6. Geneva Ann Hayley (b. Abt 1864; d. Abt 1944)
 - △ 6. Martha Helen Hayley (b. Abt 1867; d. Abt 1962)
 - △ 5. John Robert Perry (b. Abt 1833-South Carolina, USA; d. Abt 1864-Mississippi, USA)
 - △ sp: Sarah V. Bowen (m. 14 Apr 1859)
 - △ 5. Martha Ann Perry (b. Abt 1835-South Carolina, USA)

○ JARVIS WESLEY PERRY, SR BOOK BY Ned Klapp Perry, Jr - 2009
 I. Phillip Perry b 1685

A. Jeremiah Perry b 31 MAR 1731

1. John Perry "Speck" b 1769 (FCNC)

a. Willis Perry b FCNC d AWT 1850 → CO

i. Wesley B. Perry, CSA b 1829 (FCNC)

(E) Emma Larkin Perry b 1858 (FCNC)

(A) Jarvis Wesley Perry, Sr

(1) Hal Clayton Perry b 1933 (FCNC)

(a) Wendy Leigh Perry b 30 AUG 1958 (FCNC)

(b) Tiana Menal Perry b 6 NOV 1968 (WCNC) md 29 MAY 1999

(Richmond, VA) Matt Doane Reid b 27 OCT 1968 (Medford, MA)
 s/o Gerald Reid & Patricia Doane

(i) Wyatt Caison Reid b 26 SEP 2004

(2) June Gill Perry b 18 JAN 1935 (FCNC)

(a) Barry Bryan Perry b 27 OCT 1960 (WCNC) MD 21 JUN 1981 (WCNC)

Vickie Lynn Lewis b 2 APR 1961 (WCNC)

(i) Hannah Laine Perry b 17 NOV 1985 (WCNC)

(b) Larry Leon Perry b 27 OCT 1960 (WCNC) d 11 JAN 1998 (WCNC)

md 10 NOV 1990 (WCNC) Michelle Lynn Williams b 29 SEP 1968

(WCNC) d/o Berry Williams & Eleanor Hagwood

(i) Morgan Elise Perry b 9 JUL 1999 (WCNC)

[Note: Michelle md (2nd) Thomas Edwin Serdel who
 in NOV 2001 adopted Morgan]

(c) Lisa Ann Perry b 14 JUL 1964 (WCNC) MD 19 MAY 1985 (WCNC)

MS CE ← Steven Samyer Sanderson b 6 DEC 1963 (WCNC) s/o
 NCSU W.M. Sanderson & Joann Browning

(i) Rebekah Suzanne Sanderson b 21 MAY 1989 (WCNC)

(ii) Emily Adell Sanderson b 27 MAY 1991 (WCNC)

(iii) William Caleb Sanderson b 12 AUG 1994 (WCNC)

(3) Emma Jan Perry b 20 OCT 1940 (FCNC)

(a) Lou Kellan Tyssett b 10 NOV 1965 (WCNC)

(b) Walter Lyndo Tyssett, Jr b 26 MAR 1969 MD 16 OCT 1999 (WCNC)

Sarah Scott b 2 JUN 1971

(i) Walter Lyndo Tyssett, III b 20 MAY 2003

(ii) Roger Thornhill Tyssett b 20 MAY 2003

(iii) Sarah Chamblee Tyssett b 6 OCT 2005

LARRY LEON PERRY

2

FROM: JARVIS WESLEY PERRY SR 2007 BOOK BY:
NED KLAPP PERRY, JR - PG 52

50. LARRY LEON¹² PERRY (JUNE GILL¹¹, JARVIS WESLY¹⁰, EMMA LASTER "LAS"⁹, WESLY B.⁸, WILLIS⁷, JOHN "SPECK"³⁶, JEREMIAH¹⁵, PHILLIP⁴, PHILLIP³, PHILLIP², RICHARD¹) was born 27 Oct 1960 in Wake Co. NC, and died 11 Jan 1998 in Wake Co. NC. He married MICHELE LYNN WILLIAMS 10 Nov 1990 in Wake Co. NC, daughter of BERRY WILLIAMS and ELEANOR HAGWOOD. She was born 29 Sep 1968 in Wake Co. NC.

Notes for LARRY LEON PERRY: ↑

Larry graduated from East Wake High School in 1979. In 1984 he graduated from NC State University with a BA in Business. He loved all types of music. He studied piano as a youngster. He played the trumpet and french horn in school bands. He spent three years with the choral ensemble at East Wake High School and four years with the Varsity Men's Glee Club at NCSU. He was a member of the Mu Beta Psi National Honorary Music Fraternity. He was elected National President of that Fraternity. He served as manager of Perry's of Wendell, INC. He was a Master Mason and a Shriner. He was active in the Wendell Masonic Lodge and the Zebulon Shrine Club. He served on the Board of the Wendell Chamber of Commerce. He was a Wendell Jaycee. He was a member of the East Wake County Hospital Task force, the East Wake County Chamber Alliance and the Wendell Rescue Squad where he received " Member of the Year award ". He was a member of the Wendell Baptist Church where he was a deacon and a teacher. He served as Chairperson of the Benevolence Committee and the Building and Grounds Committee. He invested in commercial property and private homes for rent. At the time of his death Larry was the owner of Perry's Hardware. Perry's Hardware was later bought by Barry Perry, Larry's identical twin brother. Larry had a chemical imbalance resulting in suicide January 11, 1998.

Notes for MICHELE LYNN WILLIAMS:

Michele was a graduate of the University of North Carolina at Chapel Hill as a Dental Hygienist.

LARRY

PERRY

○ Zebulon Record THUR 7 AUG 1997 Zebulon, NC ⁽²⁾

LYNN WILLIAMS

LARRY PERRY ↑

MICHELLE WILLIAMS

JUNE PERRY

Birth

Larry and Michelle Perry of Wendell announce the July 9 birth of a daughter, Morgan Elise. The baby weighed 6 pounds and 1 ounce, and was 18 $\frac{1}{4}$ inches long.

The paternal grandparents are June and Pat Perry of Wendell. Maternal grandparents are Lynn and Gene Williams of Zebulon.

LARRY L

PERRY

(4)

Ozuluon Record THUR 15 JAN 1998 Zebulon, NC

LARRY L. PERRY ↑

MICHELLE WILLIAMS

JUNE GILL PERRY

PATSY KING

Larry L. Perry

Larry L. Perry, 37, of Wendell, died Sunday, Jan. 11. Funeral was Wednesday, Jan. 14, at Wendell Baptist Church. Burial was at Greenmount Cemetery with Masonic Rites.

He graduated from East Wake High School in 1979 and received a bachelor's in business management from N.C. State University in 1984. He was national president of the Mu Beta Psi honorary music fraternity. He was a member of Wendell Baptist Church where he served as a deacon, Sunday school teacher and many committees within the church. He was a member of Wendell Masonic Lodge No. 565, a 32nd-degree Mason, Scottish Rites and Shriner. He was president of Perry's Hardware and Power. He was a member of the Wendell Chamber of Commerce, Wendell Jaycees and Wendell Rescue.

Surviving: wife, Michele Williams Perry; daughter, Morgan Elise Perry of the home; parents, June Gill and Patsy King Perry of Wendell; twin brother, Barry B. Perry of Wendell; sister, Lisa Perry Sanderson and her husband, Steven, of Wendell; three nieces; one nephew; father and mother-in-law, Berry Lynn and Jean Hagwood Williams of Zebulon.

Contributions may be made to the Morgan Elise Perry Assistance Fund, First Union Bank, P.O. Box 765, Wendell 27591; or to the Oxford Orphanage, Masonic Lodge No. 565, P.O. Box 774, Wendell 27591.

FROM LTR 27 NOV 2012 LINDA ANNE PERRY TO RPU

I. Percy Banett Perry s/o Bessie Estelle u of the Nathan u, I/Gilbert u
u Subclan - Bartley Jefferson u Link. BRIAR CRK. MEM

△ A. Percy Buffalo Perry "P.B." d 6 JUN 1978 (1) (BUR' CEM, WAKE CO., NC)
△ md 1955 (Miami, Dade Co. FL) Fleta Ann Adcock b 4 SEP 1935
(Headland, Henry Co. AL) d 16 JAN 2005

△ 1. Dennis Lee Perry "DEE BUG" b 2 JUN 1956 (Miami, Dade Co. FL)
NEVER MARRIED

△ 2. Russell Paul Perry b 15 OCT 1958 (Raleigh, Wake Co., NC)
d 18 MAR 1982

△ md (1) HEIDI HARTDEN in Raleigh, Wake Co., NC
a. NO ISSUE

△ 3. Wallace Edman Perry "SR WALLY" b 18 JAN 1960 (Miami, FD)

△ md (1st) 1980 (Raleigh, NC) Barbara Ann Berry 1 - DIVORCED
△ md (2nd) 1985 - Partner - Linda Creel 2
△ md (3rd) - Partner - Sheri Sandy 3

△ a. Richy Paul Perry
△ md (1) LINSY JOHNSON

△ i. Noah Lee Perry b 13 SEP 2001 (Wake Co., NC)

△ ii. Richard Tristan Perry b NOV 2012 (Wake Co., NC)
(Mother unknown)

△ b. Wallace Edman Perry, Jr b 1985 (Wake Co., NC)

△ c. Elizabeth Anne Sandy b 26 OCT 1985 (26 OCT 1986?)
△ md (1) (Wake Co., NC) Christopher Lee Harris

△ i. Claire Elizabeth Harris

△ d. Felicia Dawn Sandy b 7 OCT 1988
md (1) - Partner?

△ i. Edgar Sandy b 10 OCT 2006 (Wake Co., NC)

△ ii. NEVEN Sandy b 18 MAR 2008 (Wake Co., NC)

△ iii. AIDEN RAY Sandy b 24 NOV 2010 (Wake Co., NC)

△ iv. TRINITY JASLEN Sandy b 3 FEB 2008 (Wake Co., NC)

△ 4. Linda Anne Perry
△ md (1st) (1) Douglas Holland Erwin
△ md (2nd) 4 OCT 19XX (Wake Co., NC) JACK DEBNAM
a - NO ISSUE 27 NOV 2012

△ 5. Larry Wayne Perry b 13 NOV 1964 STILL SINGLE 27 NOV 2012
md (1st) PARTNER - - - HILL 2 md (3rd) - PARTNER ALISHA 3
△ md (2nd) PARTNER BARBARA POLOSKE 2 △ c 3 AUTUM JEWELL PERRY
△ a 4 BRITANNY GREEN HILL md (1) MATTHEW MCLAMB b 29 NOV - △ a 4 WINTER WAYNE PERRY
△ i. FAITHLYN MCLAMB b 11 JUL 2011 b 3 FEB -
△ b. AVINA LILLY POLOSKE

XJN-28289

LARRY WAYNE PERRY



LENA ANN

DENNIS

LARRY

RUSSELL

ANN

WALLACE

WAYNE

PHOTO IN PACKET REC'D 6 FEB 2013 BARRVA FROM MILEY ALBERT PERRY - P. B. DUFFY

LARRY WAYNE PERRY

XFD-28289

① See It# 15 JUL 1991 Evelyn Clyde Wilson DR#

I. Percy Bennett Perry of the Waddan U, I / Gilbert
Upchurch Subdan

A. Percy Buffalo Perry "P.B." b 1929 d 1965
md 1956 Ann Adcock

1. Russell Paul Perry b 15 OCT 1957

2. Dennis Lee Perry b 1959

3. Wallace Edwin Perry b 1960

4. Linda Ann Perry b 1963

5. Larry Wayne Perry b 1965

② see It# 6 SEP 1991 Evelyn Clyde Wilson DR#

LW P b 14 NOV 1964 (Miami, FL). He has not md
and has no children

See Perry Family - Entry 16 MAR 2009 - Nathaniel sections - Pg 38

I. Nathaniel Perry b. Abt 1928 & 25 AVE 1990

Δ A. James Perry, 31 b. 1951-1960 d. Aft 1839 m. Unknown

Δ I. Bennett Perry b. 1981-1989 (?) d. Aft 2 DEC 1840 Bef MAR 1841

Δ m. d. Abt 1808 Nancy Cooley b. Abt 1990 d. Aft 1866

Δ 4. John Sidney Perry (b. Abt 1833-Franklin Co., N. C.)

Δ sp: Mary A Upchurch (b. Abt 1836-Franklin Co., N. C.; m. 12 Dec 1854; d. Abt 1922)

[D/O LITTLE BERRY U # 606
SUBAL U, I - HEAD OF CLAN]

Δ 5. Leonard Bennett (Lynn) Perry (b. Abt 1856)

Δ sp: Nellie Catharine (Cassie) Phillips (b. Abt 1858; m. 11 Jan 1877; d. 21 Aug 1923-Harris Twship, Franklin Co., N. C.)

Δ 6. Ada Perry (b. 9 May 1879-Franklin Co., N. C.; d. 7 Mar 1954)

Δ sp: Richard Phillips

Δ 6. John Sidney Perry (b. 8 Mar 1881-Franklin Co., N. C.; d. 7 Feb 1956-Franklin Mem. Hosp. Louisburg, N. C.)

Δ sp: Bessie Fuller (b. Abt 1888-Granville Co., N. C.; m. 17 Sep 1906(Div))

Δ 6. Lassiter Onnie Perry (b. 9 Mar 1884-Franklin Co., N. C.; d. 17 Jan 1951-Youngsville, N. C.)

Δ 6. Paul Perry (b. Abt 1886-Franklin Co., N. C.)

sp: UNKNOWN

Δ 7. Nannie Perry (b. Abt 1918-Franklin Co., N. C.)

Δ 6. Robinson Crusoe Perry (b. 23 Jul 1887-Franklin Co., N. C.; d. 26 Jan 1959-Franklin Co., N. C.)

Δ sp: Naomi (Nancy) Clifton (b. Abt 1890; m. 4 Oct 1908)

Δ 6. Siddle Perry (b. Abt 1888-Franklin Co., N. C.)

Δ 6. Berry Perry (b. 8 Sep 1892-Franklin Co., N. C.; d. 1 Jul 1929-Harris Twship., Franklin Co., N. C.)

Δ 6. Luther (Luke) Perry (b. Abt 1896-Franklin Co., N. C.)

Δ sp: Adna (b. Abt 1898; m. Abt 1922)

Δ 6. Pearl Perry (b. Abt 1898-Franklin Co., N. C.)

Δ 5. James Berry Perry (b. Abt 1858-Franklin Co., N. C.; d. 8 Jul 1940-Youngsville, N. C.)

Δ sp: Lillian M. (Lillie) Mitchell (b. Abt 1873; m. 23 Jun 1903)

Δ 5. William Henry Perry (b. Abt 1860-Franklin Co., N. C.; d. 5 Apr 1907)

Δ sp: Nannie May (b. 18 Jan 1863; m. Abt 1881; d. 11 Oct 1901)

Δ 6. Ina Perry (b. 19 Jul 1883-Franklin Co., N. C.; d. 29 Mar 1957-Franklin Co. Mem Hosp. Louisburg, N. C.)

Δ sp: M. L. Fowler → Δ 7. Luther Fowler (b. Abt 1904)

Δ 6. Henry Kearney Perry (b. 25 Jun 1885-Franklin Co., N. C.; d. 8 Dec 1963-Roger's Nursing Home, Wake Forest, N. C.)

Δ sp: Roena Florence Johnson (b. 16 Aug 1888; m. 10 Dec 1904; d. 2 Mar 1966)

Δ 6. Willie Clyde Perry (b. 6 Jan 1888-Franklin Co., N. C.; d. 2 Sep 1942)

Δ 6. Herbert Redford (Red) Perry (b. 29 Mar 1888-Franklin Co., N. C.; d. 21 Oct 1957-Ben Franklin Boarding Home, L., N. C.)

Δ sp: Viola Pink Gay (b. 1 Aug 1888-Franklin Co., N. C.; m. 5 Jan 1908; d. 29 Jun 1964)

Δ 7. Jerrell Perry (b. Abt 1910-Franklin Co., N. C.)

Δ 7. William L. Perry (b. Abt 1911-Franklin Co., N. C.)

Δ 7. Stella Mae Perry (b. Abt 1914-Franklin Co., N. C.)

Δ 7. Ned Talmadge Perry (b. Abt 1917-Franklin Co., N. C.)

Δ 7. Mary Sue Perry

Δ 6. Norma Perry (b. Abt 1891-Franklin Co., N. C.)

Δ 6. Verna (Burma) Perry (b. Abt 1893-Franklin Co., N. C.)

Δ 6. Maud Perry (b. Abt 1896-Franklin Co., N. C.; d. 30 Jun 1967-Wake Mem. Hosp. Ral., N. C.)

Δ sp: Lewis Privette

Δ 6. Raymond Myers Perry (b. Abt 1898-Franklin Co., N. C.)

Δ sp: Zoie Perry (b. Abt 1881-Franklin Co., N. C.; m. 11 Dec 1901)

Δ 5. Nancy Perry (b. 15 Mar 1861; d. 21 Jun 1901)

Δ 7. Norman Graham Perry (b. 18 Jul 1908-Franklin Co., N. C.;

d. 19 Feb 1938-Person Co. Roxboro, N. C.)

Δ 7. Nannie Perry (b. Abt 1918-Franklin Co., N. C.)

Δ 7. Lillie Clifton Perry (b. Abt 1910-Franklin Co., N. C.)

Δ sp: Eugene Bennett Strickland (b. 14 Mar 1906-Franklin Co., N. C.; m. 22 Dec 1929)

Δ 8. Eugene Strickland (b. 29 Jun 1931)

Δ 7. Julius L. Perry (b. Abt 1912-Franklin Co., N. C.)

Δ 7. Herbert Moore Perry (b. 10 Aug 1913-Franklin Co., N. C.; d. 6 Apr 1967-Raleigh, N. C.)

Δ 7. Claude Milton Perry (b. 23 Oct 1915-Franklin Co., N. C.; d. 11 Nov 1954-Youngsville, N. C.)

Δ 7. Virginia Perry (b. Abt 1918-Franklin Co., N. C.)

Δ 7. Clyde Perry (b. Abt 1921-Franklin Co., N. C.)

Δ 7. Eugene Perry (b. Abt 1925-Franklin Co., N. C.)

Δ 7. Johnson Perry (b. Abt 1925-Franklin Co., N. C.)

Δ 7. Edward Perry (b. Abt 1928-Franklin Co., N. C.)

Δ 7. Stancy Perry (b. Abt 1905-Franklin Co., N. C.)

Δ sp: Julius J. Wright Sr.

Δ 8. Edward Eugene Wright

Δ 8. Betty Joyce Wright

Δ 8. Alvin Cole Wright

Δ 8. Julius J. Wright Jr.

Δ sp: UNKNOWN

Δ 9. Juliann Wright

Δ sp: Mr. Baker

Δ 10. Jennifer Baker

Δ 7. William Henry Perry (b. 10 Oct 1907-Franklin Co., N. C.; d. 7 Nov 1987-Wake Co., N. C.)

Δ sp: Maggie Privette (b. Abt 1911; m. 12 Mar 1927; d. 24 Sep 1995)

Δ 8. Doris A. Perry (b. Abt 1929)

Δ 8. Barbara Perry (b. 21 Jan 1936-Franklin Co., N. C.; d. Apr 1973-Wake Co., N. C.)

Δ 7. John Perry (b. Abt 1909-Wake Co., N. C.)

Δ 7. Ennis Perry (b. Abt 1911-Franklin Co., N. C.)

Δ 7. Ruby Perry (b. Abt 1914-Franklin Co., N. C.)

Δ 7. Murphy N. Perry (b. 31 Oct 1915-Franklin Co., N. C.; d. 24 May 1983)

Δ 7. Mary B. Perry (b. Abt 1918-Franklin Co., N. C.)

Δ 7. Elva H. Perry (b. 6 Aug 1918-Franklin Co., N. C.; d. 11 Sep 1961)

Δ 7. Varina Perry (b. 21 May 1921-Franklin Co., N. C.)

Δ sp: Kirby B. Bunn (b. 12 Mar 1924; d. 25 Jul 1980)

Δ 7. Hilda Perry (b. Abt 1923-Franklin Co., N. C.)

Δ 7. Florence B. Perry (b. Abt 1929-Franklin Co., N. C.)

LAWRENCE DAVIS PERRY

EXCERPTS from Notes of RPU NC Trip 9-23 OCT 2007 Pg 7-8-9
 11 OCT 2007 Input from Simon NMN Rogers - Danni's TSP, FC, NC



- ① 1 of 4 Little Berry Phillips Tracts sold abt 1914. Bought by Simon Rogers, Sr
- ② Tract later bought by Simon Rogers, the Younger
- ③ Dallas Pearce owns - was in 3 parts - owned by Stephenson Pearce
- ④ Dallas Pearce bought from E. G. Richards
- ⑤ Benjamin Baker owned land in area. This tract to his dau Sarah Baker who sold to Brook Brown now Deid

- ⑥ 1 of 4 L.B. Phillips 1914 Tracts - to Busell Perry then to Simon Rogers, the Younger
- ⑦ Lawrence Davis Perry
- ⑧ 40A Simon Moore Pearce → Las Perry → Wether Perry → Danny Grey Perry
- ⑨ Brock Perry → Charles & Las Perry → E. G. Perry & Dan Perry
- ⑩ Brock Perry Home

- ⑪ From Perry Estate to Leland Johnson (Archie Whitley unvalued)
- ⑫ Place where Green Perry died was owned by Las Perry
- ⑬ BAKER LAND
- ⑭ GAY LAND

○ JARVIS WESLEY PERRY, SR BOOK BY Ned Klapp Perry, Sr - 2007

I. Phyllis Perry b 1685

A. Jeremiah Perry b 1731

1. John Perry b 1767

a. Willis Perry d AKA 1850

i. Wesley B. Perry CSA b 1829

(I) Emma Laster Perry "LAS" (M) b 1858

(A) Luther Davis Perry "Bud" b 9 AUG 1897 (FCNC) d 7 AUG 1965 (FCNC)
md 16 NOV 1930 (FC, NC) Hazel Baker b 22 SEP 1912 (FCNC)
d 29 JUL 1990 (FCNC)(1) Lawrence Davis Perry, Sr b 15 APR 1939 (FCNC)
md 5 DEC 1964 (FCNC) Judy Ann Collier

(a) Lawrence Davis Perry, Jr b 7 DEC 1967

(b) Jonathan Boyd Perry b 9 NOV 1973

(2) Infant Perry b 28 MAR 1938 (FCNC) d 28 MAR 1938 (FC, NC)

(B) Clayton Laster Perry b 1 OCT 1900 (FCNC) d 2 APR 1972 (Durham Co, NC)
md 26 APR 1923 (FCNC) Mary Lucille Pierce b 28 JUL 1904 (FCNC)
d 1 JUL 1987 (FCNC)

(1) Benny Laster Perry "Ben" b 30 JAN 1924 (FCNC)

md 29 NOV 1947 (WCNC) Hilda Rose Lewis b 6 MAY 1928 (WCNC)

D/O Ralph Lewis & Eula (Lewis) Lewis. - Hilda retired
from Westinghouse Metals Plant - Raleigh - 31 yrs service

(a) Amelia Rose Perry b 18 MAR 1949 (WCNC)

md (157) FEB 1971 (College Park, MD) Jerry Wayne Miller

b 12 AUG 1948 (Buncombe Co, NC) md (2nd) 14 MAY 1974

(Buncombe Co, NC) Steven Harry Brady

(i) Alyssa Rose Miller b 26 MAY 1973 md 1 JUL 1995

Grad UNC-Greensboro ← (Buncombe Co, NC) Steadman Darnell Harrison, III
b 12 JUN 1972

(I) Steadman D. Harrison, IV "Miles" b 6 DEC 1999

(II) Wm Caldwell Harrison b 18 MAR 2002

(III) Ethan Lewis Harris b 29 NOV 2004

(ii) Margaret Elizabeth Miller b 4 APR 1979 (Buncombe Co, NC)

Graduate - Montreal ← md 20 OCT 2001 (C) Ryan D. Hargett b 30 AUG 1979

(I) Perry Delwynn Hargett b 4 AUG 2005

LAWRENCE DAVIS PERRY, SR

2

FROM: JARVIS WESLEY PERRY SR 2007 BOOK BY:
NED KLAPP PERRY, SR - PG 40

31. LAWRENCE DAVIS¹¹ PERRY, SR. (LUTHER "BUD" DAVIS¹⁰, EMMA LASTER "LAS"⁹, WESLY B.⁸, WILLIS²⁷, JOHN "SPECK"³⁶, JEREMIAH¹⁵, PHILLIP⁴, PHILLIP³, PHILLIP², RICHARD¹) was born 15 Apr 1939 in Franklin Co, N C. He married JUDY ANN COLLIS 05 Dec 1964 in Franklin Co, N C.

Notes for LAWRENCE DAVIS PERRY, SR.:

Lawrence Davis Perry Married Judy Collis December 5, 1964 They had two children. Lawrence graduated from Wilson Technical Institute. They were later divorced. After his father's death he operated the farms. He served in the Zebulon National Guard for ten years. He was a deacon at Pearce Baptist Church. For the past many years Lawrence has restored dozens of antique farm tractors and many pedal tractors for children. His work nears perfection. One of his restored tractors was a 1950 DC Case Tractor. This tractor was judged one of the fifteen best restored tractors in the United States in 2005. That 1950 Case Tractor is currently owned by Frank Perry, of Route 3, Zebulon, NC..

Children of LAWRENCE PERRY and JUDY COLLIS are:

- i. LAWRENCE DAVIS¹² PERRY, JR., b. 07 Dec 1967.
- ii. JONATHAN BOYD PERRY, b. 09 Nov 1973.

LAWRENCE D

PERRY

(3)

*PEA

See Pg 13 Download in STA 7 MAY 2000 Flora Pauline U D R AU

* 18. NATHANIEL⁶ PEARCE (PHILLIP⁵, NATHAN⁴, NATHAN³, PHILLIP², GEORGE¹) was born May 23, 1783 in Franklin Co., NC, and died December 11, 1867 in Franklin Co., NC². He married (1) SUSAN UPCHURCH, daughter of RICHARD UPCHURCH and SUSANNAH PACE. She was born 1790 in Franklin Co., NC, and died in Franklin Co., NC. He married (2) MARY A. TIPPETT May 4, 1867 in Franklin Co., NC, daughter of WILLIAM TIPPETT and FANNY. She was born 1834.

Notes for NATHANIEL PEARCE:

Nathan is buried off S.R. 1721 approx. 1.5 miles NW of SR1001, approx. 200 yards East near Power line. Land owned by Lawrence D. Perry in 1997.

More About NATHANIEL PEARCE:

Burial: Nathan Pearce Cem. off Lasiter Perry Rd., Franklin Co., NC

Children of NATHANIEL PEARCE and SUSAN UPCHURCH are:

- i. BURRELL⁷ PEARCE, b. August 27, 1806, Franklin Co., NC.
- ii. SETH THOMAS PEARCE, b. June 30, 1812, Franklin Co., NC; d. Franklin Co., NC.
- iii. ACREL N. PEARCE, b. June 21, 1814, Franklin Co., NC; d. September 1880, Franklin Co., NC.
- iv. FRANCES PEARCE, b. November 11, 1816, Franklin Co., NC; d. Aft. 1865; m. NATHEN MILLICAN DOYLE, CSA; b. November 1817, Ireland; d. December 1892, Franklin Co., NC.
- v. SIMON PEARCE, CSA, b. 1818, Franklin Co., NC; d. Franklin Co., NC.
- vi. FRANKLIN PEARCE, b. Abt. 1820².
- vii. PETER PEARCE, b. June 7, 1821, Franklin Co., NC.
- viii. PAUL PEARCE, CSA, b. February 3, 1824, Franklin Co., NC; d. May 28, 1902, Franklin Co., NC.
- ix. SILAS PEARCE, b. September 18, 1826, Franklin Co., NC; d. Bef.
- x. SUSAN PEARCE, b. October 24, 1829, Franklin Co., NC; d. March 7, 1891, Franklin Co., NC.
- xi. SOLOMON PEARCE, CSA, b. June 16, 1831, Franklin Co., NC; d. September 27, 1862, Sharpsburg, MD.
- xii. NANCY PEARCE, b. October 20, 1833, Franklin Co., NC; m. RICHARD MITCHELL, October 6, 1862, Franklin Co., NC².

I. NATNAN PEARCE, II b 23 MAY 1783
(Same as Nathaniel Pearce above)
md C) SUSAN UPCHURCH

*NOTE; RPU BELIEF IS THAT SUSAN U IS NOT THE DAU OF RICHARD U (RICHARD U, III) - BUT LIKELY A NIECE OF THIS RICHARD U
4 MAY 2000

LAWRENCE. DAVIS PERRY

(4)

○ See Reference 49

I. Wesley B. Perry

A. Emma Foster Perry ♂

1. Luther Davis Perry

a. Lawrence Davis Perry ♂

Lawrence Davis Perry

Lawrence Davis Perry, son of Luther Davis Perry and his wife Hazel, was born April 15, 1939. He married Judy Collis December 5, 1964. They have two children Lawrence Davis, Jr. born December 7, 1967 and Jonathan Boyd born November 9, 1973.

Lawrence graduated from Wilson Technical Institute. After his father's death he returned home to operate the farms. He served in the Zebulon National Guard for ten years. He is a deacon at Pearce Baptist Church.

○ JARVIS WESLEY PERRY, SR BOOK BY Ned Klapp Perry, Sr - 2007

I. Phily Perry b 1685

A. Jeremiah Perry b 1731

1. John Perry b 1767

a. Willis Perry d Aft 1850

i. Wesley B. Perry CSA b 1829

(I) Emma Laster Perry "LAS" (M) b 1858

(A) Luther Davis Perry "Bud" b 9 AUG 1897 (FCNC) & 9 AUG 1965 (FCNC)
 md 16 NOV 1930 (FC, NC) Hazel Baker b 22 SEP 1912 (FCNC)
 & 29 JUL 1990 (FCNC)

(1) Lawrence Davis Perry, Sr b 15 APR 1939 (FCNC)
 md 5 DEC 1964 (FCNC) Judy Ann Collier

(a) Lawrence Davis Perry, Jr b 7 DEC 1967

(b) Jonathan Boyd Perry b 9 NOV 1973

(2) Infant Perry b 28 MAR 1938 (FCNC) & 28 MAR 1938 (FC, NC)

(B) Elston Laster Perry b 1 OCT 1900 (FCNC) & 2 APR 1972 (Durham Co, NC)
 md 26 APR 1923 (FCNC) Mary Lucille Pierce b 28 JUL 1904 (FCNC)
 & 1 JUL 1987 (FCNC)

(1) Benny Laster Perry "Ben" b 30 JAN 1924 (FCNC)

md 29 NOV 1947 (WCNC) Hilda Rose Lewis b 6 MAY 1928 (WCNC)

D/O Ralph Lewis & Eula (Lewis) Lewis. Hilda retired
 from Westinghouse Metals Plant - Raleigh - 31 yrs service

(a) Amelia Rose Perry b 18 MAR 1949 (WCNC)

md (1st) FEB 1971 (College Park, MD) Jerry Wayne Miller
 b 12 AUG 1948 (Buncombe Co, NC) md (2nd) 14 MAY 1994

(Buncombe Co, NC) Steven Harry Brady

(i) Alyssa Rose Miller b 26 MAY 1973 md 1 JUL 1995

Grad UNC-Clemson ← (Buncombe Co, NC) Steadman Darnell Harrison, III
 b 12 JUN 1972

(I) Steadman D. Harrison, IV "Miles" b 6 DEC 1999

(II) Wm Caldwell Harrison b 18 MAR 2002

(III) Ethan Lewis Harris b 29 NOV 2004

(ii) Margaret Elyabeth Miller b 4 APR 1979 (Buncombe Co, NC)

Graduate - Montreal ← md 20 OCT 2001 (C) Ryan D. Hargett b 30 AUG 1979

(I) Perry Delwynn Hargett b 4 AUG 2005

LAYFORD ROLAND PERRY

○ The Zebulon Record THUR 18 JAN 1990 Zebulon, NC

Layford Roland Perry

Layford Roland Perry, 78, of Bunn, died Sunday, Jan. 14. Funeral was 11 a.m. Tuesday, Jan. 16, at Bunn Baptist Church. Burial followed in the Bunn Cemetery.

Surviving: wife, Ethel Perry; daughter, Bobbie Winstead of Louisburg; sisters, Evelyn Minor, Lucille Privette and Willie Richards, all of Youngsville, Savon Horton and Dorothy Matthews, both of Raleigh, Vera Ruth of Hampton, Va., Erma Jones of Rocky Mount; brother, John Perry of Youngsville.

LAWSON E. PERRY, JR

- ① Second Lt Lawson E. Perry, Jr was returned to Raleigh, NC for burial at the end of WW II (37, Pg 123).

LEAN

PERRY

○ From Ltr 31 MAR 1996 Roscoe Lee Strickland, III to RPH

- I. Jacob Strickland b abt 1704 (Isle of Wight Co, VA) & 1790
 (Nash Co, NC) md abt 1726 Lucretia Pittz b abt 1706
- A. Elsha Strickland b abt 1727 (NC) & FEB 1795 (Wahl
 Co, NC) md abt 1760 ---
- B. Matthew Strickland b abt 1727 (NC) & Sampson Co, NC
 md abt 1750 Leah Perry b abt 1730
- C. Mark Strickland b abt 1731 (NC) & 1811 (Nash Co, NC)
 md 19 DEC 1762 (Edgecombe Co, NC) Martha Harris
 b abt 1740 & 18 JUN 1814
- D. Hardy Strickland b abt 1733 (NC) & 1820 MR abt 1755

- E. Solomon Strickland b 1735 (Nash Co, NC) & 1818
 (Macon Co, GA) md 19 SEP 1764 (Edgecombe Co, NC)
 Amy Pace b abt 1742 & abt 1815
- F. Lucretia Strickland "Crazy" b 1740 (NC) MR 19 DEC
 1762 (Edgecombe Co, NC) William Hickman b 1732 & 1816
- G. Jacob Strickland b 1741 (Emilford Co, NC) & 29 APR 1804
 (Franklin Co, GA) md 1765 (Emilford Co, NC)
 Priscilla Young b 1747 & 1825
- H. Henry Strickland b abt 1744 (Edgecombe Co, NC)
 & MAR 1796 (Jackson Co, GA) MR abt 1766 (NC)
 Mary Hickman b abt 1746

SSA
 ANCESTORS →

LEAN HILLIARD PERRY

○ From: History of Edwards - Perry & Allied Families 1992

Pg 168

I. Gernell Perry - one of seven Perry Brothers

A. Jeremiah Perry md 1785 Temperance Goddie

1. Algernon Sidney Perry (M.D.)

a. Redding Perry b 19 APR 1855 (Lewisburg, NC)

d 5 FEB 1896 (Henderson, NC) md 23 FEB

1881 () Frances Cooper Hester b 1861 d 1941

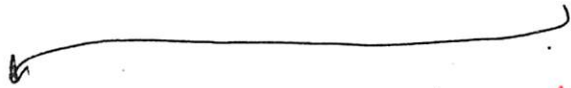

i. Lean Hilliard Perry ↑

ii. Bennett Hester Perry md Katherine Pacher Orane

iii. Mary M. Perry md Robert Gilliam Pittrell

iv. Redding Francis Perry md Constance Roberts

v. Isabella Hester Perry M.D. md Lewis Kramer

LEDDIA

PERRY

①

○ FROM: JARVIS WESLEY PERRY SR 2007 BOOK BY:
NED KLAPP PERRY, SR - PG 19, 20

13. WILLIS 2⁷ PERRY (JOHN "SPECK" 3⁶, JEREMIAH 1⁵, PHILLIP⁴, PHILLIP³, PHILLIP², RICHARD¹) was born in Franklin Co, N C, and died Abt. 1850 in Route to C.A.. He married ARMENIA SANDERS 16 Dec 1822.

Notes for WILLIS 2 PERRY:

THIS WILLIS PERRY WAS THE SON OF JOHN (SPECK) PERRY.

This Willis 2 Perry is the "Willis 2 Perry" that we are interested in related to our genealogy line,
the Ned Klapp Perry family line

However;

We just don't have much information about this Willis 2 Perry.

Because it is written in the ALABAMA HISTORICAL QUARTERLY, pp. 520-521:

Willis J. Perry died on his way to California, during the "gold fever",
in about 1850 and was buried at sea.

But we do know that;

There is a large estate file on record in Raleigh, NC in the Department of Archive and History of Armenia S. Perry's estate. Armenia was Willis 2 Perry's wife.

Willis 2 Perry and his wife Armenia Sanders estate was settled in 1869.

Children of WILLIS PERRY and ARMENIA SANDERS are:

15. i. WESLY B.⁸ PERRY, b. 1829, Franklin Co, N C; d. 25 Aug 1864, Reams Station, Va.
ii. REPSI PERRY, m. DUNCAN BUNN.
iii. CANDACE PERRY, m. ATLAS DENTON.
iv. JANE PERRY, m. JAMES RHODES.
v. ADALINE PERRY, m. W. M. DENTON.
△ vi. LEDDIA PERRY↑

Notes for LEDDIA PERRY↑

Leddia Perry never married.

△
Leddia Perrys↑ share of the Willis Perry estate joined Dr. J. P.

Floyd. She lived on the land until she died. She↑ gave Dr. Floyd her land or sold it to him to take care of her. Her property was located on the Bunn-Wake Forest highway near what was a small village called New Hope. It's been said that Calvin Strickland started the first religious service there under a shelter. ↗

- △ vii. ADELIA PERRY, m. W. CALVIN STRICKLAND.

○ JARVIS WESLEY PERRY, SR BOOK BY Ned Klapp Perry, Sr - 2007

I. Phillip Perry III b 1685 (?) d JUL 1851
 md (1) Joan Hunter b 1700 d 1742
 md (2nd) Judith Hunter b 1716 (Perguinaw Co, NC)

A. Jeremiah Perry b 31 MAR 1731 d 16 OCT 1778
 md (1) Jane - - b 1718 (?) d 1934

1. John Perry "Speck" b 1850 JUN 1769 (Franklin Co, NC)
 d 12 DEC 1859 (Russell Co, AL)

2. Willis Perry md AWT 1799 (Ruth Strickland b 5 SEP 1779)

b 31 JUL 1756 (FC NC) d 6 SEP 1843 (?) D/o Matthew Strickland & Mary Perry
 md (1) Kidd -

3. B. Russell Perry
 b 16 FEB 1767 (?) MD
 11 DEC 1787 (FC NC)
 "Hester Bird"

4. Willis Perry b FC, NC d AWT 1850 on Route 1 CA (AT SEA)
 md 16 DEC 1822 (?) Armenia Sanders (she had NC indentured)

i. Wesley B. Perry^{CSN} b 1829 (FC, NC) d 25 AUG 1864
 (Roanoke Station, VA)

md 12 DEC 1855 (FC, NC) Elizabeth Horton

3. Jeremiah Perry, Jr "Redhead" b 1757
 md 1821 (FC, NC) d 1889 (FC, NC) D/o Willie
 Horton + Martha Sanders

(I) Emma Foster Perry "Laz" b 22 NOV 1858 (FC, NC) d 23 AUG 1933 (FC, NC)
 md 3 FEB 1891 (FC, NC) Mathe Florence Pearce b 24 AUG 1875 (FC, NC)
 d 13 MAR 1940 (FC, NC) D/o Mose Pearce + Frances - -

For Descendants see separate extract

(II) John Beckwith Perry b 1 NOV 1856 (FC, NC) d 20 JAN 1922 (FC, NC)
 md (1) Elizabeth

(III) Charles Wesley Perry b 2 JUL 1861 (FC, NC) d 14 JAN 1938 (FC, NC)

md 20 JAN 1920 (FC, NC) Amy Jane Pearce

b Strickland Perry d 1857^(AR) ii. Repei Perry md (1) Duncan Bunn

md (1) Candace R. Dunn^{b 11 DEC 1824 (WV NC)} iii. Candace Perry md (1) Athos Denton

c. Mary Perry i. m. Jane Perry md (1) James Rhodes

md (1) Terrel Brooks b TX v. Adalrie Perry md (1) W. M. Denton

d. John Madison Perry v. i. Leddia Perry (F) NM

b 1812 (AR) ii. Adelia Perry md (1) W. Calvin Strickland

e. Ruth Perry md (1) Mathie Matthews

f. Amyyella Benson Perry d 1863 (Opelika, AL) md W. W. Carlyle

g. Eliza Perry md (1) Eli Stroud b Low Co, AL

h. Patience Perry md (1) Mark Vance b AR

i. Frances Perry md (1) Reuben Ransom

j. Jane Nix

LEDDIE

PERRY

③

○ See Reference 49

I. Willis Perry md 16 Dec. 1822 Armenia Sanders

A. Repsie Perry md Duncan Bunn

B. Candace Perry md Atlas Denton

C. Jane Perry md James Rhodes

D. Adaline Perry md W. M. Dent

E. Adelia Perry md W. Calvin Strickland

F. Wesley B. Perry md Elizabeth Horton

G. Leddie Perry never married.

The Family of Willis Perry

Willis Perry married Armenia Sanders December 16, 1822. There is a large estate file on record at Raleigh, N. C. in the Dept. of Archives and History of Armenia S. Perry's estate. To them were born: Repsie Perry (Duncan Bunn), Candace Perry (Atlas Denton), Jane Perry (James Rhodes), Adaline Perry (W. M. Dent), Adelia Perry (W. Calvin Strickland), Wesley B. Perry (Elizabeth Horton) -- only son, Leddia Perry never married. Her share of the Willis Perry estate joined Dr. J. P. Floyd. She lived there until she died, and gave Dr. Floyd her land or sold it to him to take care of her. This property is located on the Bunn-Wake Forest Highway near what is now a small village called New Hope. It's been said that Calvin Strickland started the first religious services there under a shelter.

Willis Perry and his wife Armenia Sanders estate was settled in 1869.

LEE

PERRY

○ From Ltr 6 OCT 1995 Carolyn Edwards D & PA

The following appeared in "Perry Prints in the Sands of Early America," collected by Hubert L. Perry & compiled by Elizabeth B. Buffa
[same from Miss Julia Harris (Julia Hamlet Harris of Chapel Hill, NC)]

I. James Perry - came to NC from VA ca 1780 - connection to 7 brothers
(All sons lived & d in NC except Crawford probably to old John Perry
who moved to SC ca 1780) - until 1796

A. Bennett H. Perry - with Franklin Co, NC - male 1840 recorded 1841

- | | |
|---|---------------------|
| 1. John S. Perry m'd 1854 Mary A. U | 4. Luinda Perry |
| 2. Bennett Perry | 5. Rutherford Perry |
| 3. Burkely Perry
(or Brantley Perry) | 6. Esther Perry |
| | 7. Mary Perry |

- B. James Perry
- C. Robert Perry
- D. Ephraim Perry
- E. John Perry
- ←
- F. Crawford Perry

- 1. Calvin Perry
- 2. Wesley Perry
- 3. Allen Perry
- 4. Fabius Perry
- 5. Robert Perry m'd Julia Ann Speight
 - a. Sara Perry
 - b. Lee Perry ↑
 - c. Alpha Perry
 - d. Anna Perry
 - e. Ella Perry
m'd Thomas Harris d 1892
 - i. Thomas Harris d 1947
 - ii. Irwin Watkins d 1932
 - iii. Julia Hamlet Harris
d 18 JUN 1965

LEE ELDRÉD PERRY

○ The Zebulon Record THUR 5 JAN 1989 Zebulon, NC

Lee Eldred Perry

Lee Eldred Perry, 56, of Bailey, died Sunday, Dec. 25. Graveside service was 3 p.m. Wednesday, Dec. 28, at Bailey Town Cemetery.

Surviving: daughters, Mrs. Mickie Holland of Raleigh, Mrs. Romaine Barnes of Panacea, Fla.; brothers, Delton Perry of Bethel, Rex Perry of Middlesex, Woody Perry of Bailey.

LELA ELIZABETH PERRY

Interaction with Simon Rogers - 15 MAY 2008 - CONTINUED

D

Visited the Simon Moses Pearce Graveyard about 300 feet to left of Uplunder Road. This is the site where Archie Whitley bulldozed a cemetery & Ben Perry sued him and the judge forced Archie to put up a stone with names. The single stone is about 2 feet high names are:

- △ 1. WILLIE RAYMOND
- △ 2. BERNETTE PEARCE
- △ 3. MOSES PEARCE [Simon Moses Pearce] HUS & WIFE
- △ 4. FRANCES PEARCE [FANCY FRANCES PEARCE]
- △ 5. BERTIE P. WALKER [BERTIE R. PEARCE] D/O 3
- △ 6. LONNIE PEARCE [LONNIE S. PEARCE] S/O 3

Coordinates: 35 55 18 N Code SMP

78 19 19 W → [JOHN BRECKINRIDGE PERRY]

History of this tract - Brabe Perry owned so went to his brother Charles Perry then to ^[WESLEY] Lela Perry ^[HIS DAUGHTER] who married Rocky Johnson. They had one son Yater ^[PERRY] Johnson. The children of Yater sold the land to Archie Whitley & Ben Whitley, brother

Not clear in my notes - but it appears this was Pearce land & that the Pearce family had 4 children [Mathe, L, Nellie, Lon] who sold the tract to Brabe.

Next we went to meet Ben & Wilda Perry at Perry's Pond - Had a nice 30 minute social visit.

- △ * The Pearce family were Simon Moses Pearce who sold the land to John Breckinridge Perry - The persons were: Mathe Florence Pearce, Lillie Minda Pearce, Nellie Jane Pearce & Lonnie S. Pearce
- [Actually there was a 5th: Bertie R. Pearce] [RPA]

- I. NATHAN PEARCE, II b 23 MAY 1783 MD (2ND) SUSAN U
- A. SIMON PEARCE
 - 1. SIMON MOSES PEARCE
- B. SILAS PEARCE
 - 1. NANCY FRANCES PEARCE

1ST COUSINS MARRIED

NOTE: This sketch shows how only the cemetery but could have come down from Nathan Pearce, II to Simon Moses Pearce - RTH

LELA ELIZABETH PERRY

①

① JARVIS WESLEY PERRY, SR BOOK BY Ned Klapp Perry, Sr - 2007

I. Phillip Perry b 1685

A. Jeremiah Perry b 1731

1. John Perry "Spook" b 1769 (FCNC)

a. Melli Perry b AKA 1850 → CA

i. Wesley B. Perry CSA b 1829

(E) Charles Wesley Perry b 1861 (FCNC)

Taught Boats
15 yrs in 20 YRS

(A) Lela Elizabeth Perry b 12 JAN 1902 md 14 JAN 1919 (C) Rocher M. JOHNSON

(1) Yates Perry Johnson b 10 NOV 1920 (FCNC) md 24 DEC 1938 (FCNC)

Alease Prunette

(a) Linda Eve Johnson md (C) Darrell Floyd

(i) RON Floyd

(ii) KEN Floyd

(iii) DANA Eue Floyd

(b) Candace Jull Johnson
md (C) Eddie Hinton.

LELA ELIZABETH PERRY

(2)

○ F-837 THE ANCESTORS OF HATTIE PERRY STALLINGS - WAKE CO, NC HERITAGE BOOK - THERE WERE 9 SONS OF THE 1ST MG I. - - PERRY } WHO MOVED IN 1746 TO GRANVILLE (→ BOTE → FRANKLIN) MD(1ST)() --- } CO, NC - HARRIS TSP AS A RESULT OF UNHAPPINESS OVER MD(2ND)() --- } THE 2ND MG. THE PERRY HOME WAS KNOWN AS CASTNE & IN MODERN TIMES HAS BEEN RESTORED & IS OWNED BY HENDERSON ATTY BENNETT PERRY - IS ON NATIONAL REGISTER OF HISTORIC PLACES

A. FRANCIS PERRY - MOVED TO WAKE CO, NC - ALSO GOT A LAND GRANT

B. JOHN PERRY ; C. JOSUA PERRY ; D. NATHANIEL PERRY

E. WILLIAM PERRY - ALSO GOT A LAND GRANT ; F. BURWELL PERRY

G. JEREMIAH PERRY - WAS A COURIER IN REVOLUTION UNDER

GEN. LIGHTHORSE HARRY LEE & WAS KILLED IN WAR - FELL FROM HORSE

HAD A 382 ACRE EARL OF GRANVILLE LAND GRANT 28 OCT 1752 + A 2ND

ADJOINING GRANT OF 700 ACRES 11 APR 1864 - HE ACQUIRED MORE

LAND FROM HIS BROTHERS & HIS NEIGHBORS - AT LEAST 5 CHILD.

1. - - PERRY (F) ; 2. - - PERRY (F) ; 3. - - PERRY (M) ; 4. - - PERRY (M)

5. JOHN PERRY "SPECK" "SPECKIE" b 18 JUN 1769 (?) d 12 DEC 1859 (?)

MOVED TO GA WHERE HIS WILL WAS PROBATED JAN TERM 1860

IN RUSSELL CO, AL. HE DIVIDED HIS NC PROPERTY AMONG CHILDREN

- 3 SONS & 7 DAUGHTERS - SON WILLIS POSSIBLY TO GA BOT BACK TO NC

9. WILLIS PERRY - LEFT A LARGE ESTATE - N.C. ARCHIVE

MD 16 DEC 1822 (?) ARMENIA SANDERS - LEFT LARGE ESTATE

WITH THE EXCEPTION i → iii - SIX DAUGHTERS - NOT NAMED - ONLY 1 SON

OF BURWELL mil. WESLEY B. PERRY - ENROLLED CSA 17 MAY 1862 AGE 33

ALL OF THE (b APT 1829) CO B 40TH N.C. INF REGT. KILLED REAMS STATION, VA 25 AUG 1864. HIS WIFE APT GUARDIAN 3 CHILD.

7 BROTHERS (I) JOHN B. PERRY

WERE ON (II) EMMA LASTER PERRY

MUSTER ROLLS (III) CHARLES WESLEY PERRY b 2 JUL 1961 (?) d 14 JAN 1939

OF COL WILLIAM () (BUR. - PEARCE BAP. CH. CEM, FRANKLIN CO, NC)

EATON'S REGT MD 20 JAN 1890 (?) AMY JANE PEARCE (BUR. -

IN CAPT. OSBOORNE AS HUS) THEIR LAND ON MOCCASIN CREEK IN

JEFFREY'S COMPANY BOTH WAKE & FRANKLIN - ZEBULON COUNTY CLUB AREA

IN 1754 ALL 5 CHILDREN GIVEN A FARM

(A) ALTON CHARLES PERRY

(B) JAMES OLLIE PERRY

(C) LARRY FRANKLIN PERRY

(D) LELA ELIZABETH PERRY ↑

AUTIDR OF F837 ← (E) HATTIE FRANCES PERRY - GOT HOME PLACE

MD () - - - STALLINGS

LELA ELIZABETH PERRY

3

See Reference 49

I. Wesley B. Perry

A. John B. Perry

B. Emma Saster Perry (sister)

1. Jarnis Wesley Perry, Sr

2. Luther Davis Perry

3. Clayton Saster Perry

C. Charles Wesley Perry

1. Alton Charles Perry

2. James Ellic Perry

3. Larby Franklin Perry

4. Lela Elizabeth Perry

5. Walter Francis Perry

6. Lorrain Elsie Doyle (Foster child)

Lela Elizabeth Perry

Lela Elizabeth Perry, daughter of Charles Wesley Perry and his wife Amy, was born on January 12, 1902. She married Rocher M. Johnson on December 14, 1919. To them was born one son, Yates Perry Johnson, on November 10, 1920.

Lela taught in the Beginner Department of the Pearce Baptist Church for 20 years and recently received a plaque for her many years of service.

LELA

PERRY

(4)

① The Zebulon Record THUR 26 JUL 1990 Zebulon, N

Lela Perry Johnson

Lela Perry Johnson, 88, of Zebulon, died Monday, July 23. Funeral was 11 a.m. Wednesday, July 25, at Pearce Baptist Church. Burial followed at the church cemetery.

Surviving: son, Yates P. Johnson of Zebulon; sister, Hattie Stallings of Wake Forest; two grandchildren; five great-grandchildren.

+ 1)

1) = HATTIE PERRY

LELAND W

PERRY

① Zebulon Record TMM 10 JUL 1997 Zebulon, NC

HOKE SMITH PERRY

LELAND W PERRY

CORRIE BELL HORTON

RUTHIE PEARCE

Hoke Smith "John" Perry

Hoke Smith "John" Perry, 81, of Wake Forest, died Wednesday morning, July 2, at Raleigh Community Hospital. Funeral was Friday, July 4, at Bright Funeral Home chapel, Wake Forest. Burial was in Hopkins Chapel Baptist Church cemetery.

He was born in Wake County, the son of the late Leland W. and Corrie Bell Horton Perry. He was a U.S. Army veteran of World War II and a security guard at Athey Industries.

Surviving: wife, Ruthie Pearce Perry; daughters, Alma Doris Woodlief and Bobbie Ruth Gurley, both of Wake Forest; sisters, Erma Jones of Rocky Mount, Willie Richards and Lucille Privette, both of Youngsville, Dorothy Matthews and Savon Horton, both of Raleigh, Evelyn Minor of Wake Forest; three grandchildren; three great-grandchildren.

He was preceded in death by brothers, Layford Perry, Cyclone Mack Perry, and sister, Vera Ruth Ambrose.

Memorial contributions may be made to Hopkins Chapel Baptist Church Building Fund, 4525 Hopkins Chapel Road, Zebulon 27597.

LELLIA

PERRY

X PEA

○ See Pg 68 Download in It's 7 MAR 2000 Flora Pauline U to RPL

133. JAMES ROBERT⁸ BARHAM (ROENA⁷ PEARCE, HARDY⁶, PHILLIP⁵, NATHAN⁴, NATHAN³, PHILLIP², GEORGE¹) was born March 4, 1838 in Wake Co., NC, and died September 8, 1920 in Wake Co., NC¹⁰⁶. He married (1) MARY ANN FERRELL August 15, 1865 in Wake Co., NC, daughter of BRYANT FERRELL and MARY CHAMBLEE. She was born 1833, and died 1878 in Wake Co., NC¹⁰⁶. He married (2) CATHERINE MOODY January 8, 1880 in Franklin Co.. He married (3) LELLIA PERRY October 9, 1907 in Franklin Co..

Children of JAMES BARHAM and MARY FERRELL are:

- i. SYLVESTER THOMAS⁹ BARHAM, b. May 17, 1866, Wake Co. NC; d. March 4, 1945.
- ii. INFANT BARHAM, b. 1868, Rolesville, NC; d. 1868, Wake Co., NC.
- iii. MATTHEW ALLA BARHAM, b. March 1869; d. 1929.
- iv. ALVARADER BARHAM, b. May 18, 1871; d. October 4, 1922; m. CHARLES B. EDWARDS.
- v. MINNIE ANN BARHAM, b. August 18, 1875, Wake Co., NC; d. June 26, 1903, Wake Co., NC.
- vi. MARY ETTA BARHAM, b. 1876, Rolesville, NC.
- vii. JAMES R. BARHAM, b. June 7, 1878, Wake Co., NC; d. June 7, 1878, Wake Co., NC.

Children of JAMES BARHAM and CATHERINE MOODY are:

- viii. ROBERT ANDREW⁹ BARHAM, b. December 1881; m. IDA GEORGE, February 9, 1905, Wake Co., NC.
- ix. ROENA IDA BARHAM, b. May 1886, Wake Co., NC; m. (1) HENRY P. PERRY; m. (2) BRANCH PERRY.
More About HENRY P. PERRY:
Cause of Death: Suicide
- x. AVORY BARHAM, b. May 1889, Wake Co., NC; m. NANCY GEORGE, February 18, 1912, Wake Co., NC.
- xi. FESTUS BARHAM, b. February 1892, Wake Co., NC.
- xii. BERRY B. BARHAM, b. December 5, 1893, Wake Co., NC; d. May 19, 1955, Wake Co., NC.
- xiii. FLORENCE BARHAM, b. January 1895.

Children of JAMES BARHAM and LELLIA PERRY are:

- xiv. LEONARD⁹ PERRY.
- xv. DOLLY BARHAM, b. May 30, 1914, NC; d. November 1980, Henderson, NC.
- xvi. DALLAS BARHAM, b. Abt. 1915.

I. NATHAN PEARCE, I b 9 JUL 1735
 A. ANILIA PEARCE - 1 of 4 children
 1. Hardy Pearce
 a. ROENA PEARCE
 i. JAMES ROBERT PEARCE

LENA

PERRY

Family of JOHN T. PERRY ON 1900, 1910, 1920 census in Little River TSP, Wake Co, NC - QUESTION: Is this the same as the JOHN PERRY who was a Brother of Redden Perry - the GGF of Miley Albert Perry "MONK" - ?
 1900 - LITTLE RIVER TSP - WAKE CO, NC

1900 United States Federal Census

Household Members:		Name	bABT	Age
Name:	John T Perry	John T Perry	Δ 1852	48
Home in 1900:	Little River, Wake, North Carolina	Alice H Perry	1859	41
Age:	48	Cleveland Perry	Δ 1883	17
Estimated birth year:	abt 1852	Edna B Perry	Δ 1886	14
Birthplace:	North Carolina	Hattie M Perry	Δ 1892	8
		James R Perry	Δ 1894	6
		Gay Perry	Δ 1895	5

1910 - LITTLE RIVER TSP - WAKE CO, NC

1910 United States Federal Census

Household Members:		Name	bABT	Age
Name:	John Perry	John Perry [JOHN T. PERRY]	1858	52
Age in 1910:	52	Alice Perry	1856	54
Estimated birth year:	abt 1858	Hattie M Perry	1892	18
Birthplace:	North Carolina	Jimmie Perry	1894	16
		Wilson Perry	Δ 1896	14

1920 - LITTLE RIVER TSP - WAKE CO, NC

1920 United States Federal Census

Household Members:		Name	bABT	Age
Name:	Cleveland Perry	Cleveland Perry	1880	40
Home in 1920:	Little River, Wake, North Carolina	Rosa Perry	1885	35
		Rosa Perry	Δ 1908	12
		Irine Perry	Δ 1910	10 [ASSUME IRENE-APU]
		Lena Perry	Δ 1913	7
		Cleveland Perry	Δ 1916	4
		Alliene Perry	Δ 1918	3
				3/12

NOTES: - RPH

In 1900 Edna B. Perry on inspection of the census appears to be EDWARD. B. PERRY

GAY IN 1900 MAY BE SAME AS WILSON IN 1920
 WILSON PERRY MAY BE THE INFORMANT FOR THE DEATH CERT. OF JOHN PERRY B/O REDDEN PERRY

LENA

PERRY

○ Relationships from RPA Records - 6 OCT 2004

I. - - RAY
M&C) LENA P. -

↑ she is shown as Lena P. Ray
1883 & 1958 in Six Forks
Baptist Church Cem at Six Forks
in Wake Co, NC. I speculate
she could be nee LENA PENNY
or LENA PERRY & will compare

FROM OBIT OF W^m AUDREY RAY

A. William Aubrey Ray
b. 1883 (?) d. 19 JUL
1988 (Wake Forest,
Wake Co, NC)
married twice

1. Mildred Ray / Beulson
M&C) - CARROLL / NC

2. Betty Ray / Wake
M&C) - KEITH / Forest,
NC

3 → Had 6 stepchildren
with last name of WILKINS

Thus assume WAR m'd a Mrs - - (-) WILKINS

B. EUGENE R. RAY - of Durham, NC - still living 19 JUL 1988

William A. Ray 1904 - 1988 is
buried beside her without
a stone but with a
Mitchell Funeral Home sign
with dates. Logic dictates
that this must be Mother
& son - RPA 6 OCT 2004

WENA VICTORIA PERRY

See It's 20 OCT 1995 Billie Perry to RPU

I. John Perry, Sr (one of the 7 brothers)

A. Solomon Perry, Sr

1. Solomon Perry, Jr
 ↓
 a. William Henry Perry
 b. 15 FEB 1841 d 9 JUN 1904
 m. 1875 Obedience
 Caroline Yearby

- 2. John Perry
- 3. Thomas Perry
- 4. Peter Perry
- 5. Nancy Perry
- 6. Elizabeth Perry
- 7. Polly Perry
- 8. Sally Perry
- 9. Rebecca Perry

- b. Samuel H. Perry
 m. (1) Sarah Perry
- c. Zachariah Perry
 m. Rebecca Mitchell
- d. John Wesley Perry, Sr
 m. (1st) Sarah Mitchell
 m. (2nd) Maggie Perkins

- i. An infant died
- ii. Oliver Morgan Perry
 b. 1878 d 1947
 m. Ella Carpenter
- iii. Henry Edward Perry b. 1879 d 1959
 m. (1) Nellie G. Carpenter
- iv. Opal Pearl Perry b. 1881 d 1913
 m. 5 JUN 1901 (1) Thomas ^{Edgar} Carpenter, Sr

(I) Laurie Justin
 Carpenter b. 1902 d 1968

v. Sally Katherine Perry b. 1882 d 1960
 m. (1) A. W. Grady

(II) Cecil Stewart Carpenter
 b. 1906 d 1907

vi. William Alvin Perry b. 1884 d 1941
 m. (1) Maudie Pittard

(III) HARRY Perry Carpenter
 b. 1908 d 1981
 m. (1) WENA MAE SMITH

vii. Robert Fulton Perry b. 1885 d 1948
 m. (1) Grace Edwards

(IV) Thomas Edgar Carpenter
 Jr. b. 1910
 m. (1st) Mary Long
 m. (2nd) Elena Ewart

viii. Lena Victoria Perry b. 1887 d 1928
 m. (1) A. W. Grady

1) list as if children or hus/wife?
 William Perry Gay [COX?]
 Dorothy Smith Gay [COX?]
 Benjamin Bullock

LEONARD

PERRY

x PEA

○ See Pg 68 Download in Itt 7 MAR 2000 Flora Pauline U Ed RPL

133. JAMES ROBERT⁸ BARHAM (ROENA⁷ PEARCE, HARDY⁶, PHILLIP⁵, NATHAN⁴, NATHAN³, PHILLIP², GEORGE¹) was born March 4, 1838 in Wake Co., NC, and died September 8, 1920 in Wake Co., NC¹⁰⁶. He married (1) MARY ANN FERRELL August 15, 1865 in Wake Co., NC, daughter of BRYANT FERRELL and MARY CHAMBLEE. She was born 1833, and died 1878 in Wake Co., NC¹⁰⁶. He married (2) CATHERINE MOODY January 8, 1880 in Franklin Co.. He married (3) LELLIA PERRY October 9, 1907 in Franklin Co..

Children of JAMES BARHAM and MARY FERRELL are:

- i. SYLVESTER THOMAS⁹ BARHAM, b. May 17, 1866, Wake Co. NC; d. March 4, 1945.
- ii. INFANT BARHAM, b. 1868, Rolesville, NC; d. 1868, Wake Co., NC.
- iii. MATTHEW ALLA BARHAM, b. March 1869; d. 1929.
- iv. ALVARADER BARHAM, b. May 18, 1871; d. October 4, 1922; m. CHARLES B. EDWARDS.
- v. MINNIE ANN BARHAM, b. August 18, 1875, Wake Co., NC; d. June 26, 1903, Wake Co., NC.
- vi. MARY ETTA BARHAM, b. 1876, Rolesville, NC.
- vii. JAMES R. BARHAM, b. June 7, 1878, Wake Co., NC; d. June 7, 1878, Wake Co., NC.

Children of JAMES BARHAM and CATHERINE MOODY are:

- viii. ROBERT ANDREW⁹ BARHAM, b. December 1881; m. IDA GEORGE, February 9, 1905, Wake Co., NC.
- ix. ROENA IDA BARHAM, b. May 1886, Wake Co., NC; m. (1) HENRY P. PERRY; m. (2) BRANCH PERRY.
More About HENRY P. PERRY:
Cause of Death: Suicide
- x. AVORY BARHAM, b. May 1889, Wake Co., NC; m. NANCY GEORGE, February 18, 1912, Wake Co., NC.
- xi. FESTUS BARHAM, b. February 1892, Wake Co., NC.
- xii. BERRY B. BARHAM, b. December 5, 1893, Wake Co., NC; d. May 19, 1955, Wake Co., NC.
- xiii. FLORENCE BARHAM, b. January 1895.

Children of JAMES BARHAM and LELLIA PERRY are:

- xiv. LEONARD⁹ PERRY ↑
- xv. DOLLY BARHAM, b. May 30, 1914, NC; d. November 1980, Henderson, NC.
- xvi. DALLAS BARHAM, b. Abt. 1915.

I. NATHAN PEARCE, I b 9 JUL 1735
 A. PHILEA PEARCE - 1 of 4 brothers
 1. Hardy Pearce
 a. ROENA PEARCE
 i. JAMES ROBERT PEARCE

LINDSEY

PERRY

XFN-46553

○ See It 26 JAN 1999 Charles Fenwick Bryan DRPA Pg 68

I. Sherwood U - Head of clan

A. Eliza U

1. William M. U

a. Albert Sidney U b 23 JAN 1882 () d 8 JUN 1940 ()
 (Bur - Sardin Methodist Church Cem, Cherokee Co, SC)
 md () Effie Wright b 8 AUG 1892 () d 8 JUN 1940
 () (Bur - AS HVG), dau of Gadhury B. Wright &
 Mary Pelly Sanders

i. Ella U md

Lindsey Perry ↑

(I) Harold Dean Perry

ii. Level U b 14 APR 1905 () d 3 SEP 1960 () (Bur - AS FAT)

iii. Frank U b 23 APR 1910 () d 30 OCT 1936 () (Bur - AS FAT)

iv. Willma U

v. James Albert U md () Onida Turner

vi. Beulah U

vii. Carrie U md Ace Moore

(I) John Moore; (II) Bobbie Moore; (III) Dannie Moore;

(IV) Patricia Moore

viii. John Erwin U

ix. James U

x. Geneva U

xi. Eugene U

LEON PERRY

○ The Zebulon Record THUR 23 JUL 1988 Zebulon, N.C.

Leon Perry

Leon Perry, 35, of Wendell, died Thursday, July 21. Funeral was 3 p.m. Sunday, July 24, at Pleasant Grove Baptist Church. Burial was at the church cemetery.

Surviving: son, Tracy Perry of Zebulon; mother, Mrs. Cleo Perry of Wendell; sisters, Mrs. Dewanna Harris of Baltimore, Md., Mrs. Fredrica Strickland of Newport News, Va., Mrs. Helen Faye Woodbury and Ms. Ethel Perry, both of Raleigh; brothers, Neal Moses of Baltimore, Md. Willard Perry of Raleigh, James Perry of Wendell, Barry Perry of Henderson.

LEONARD PERRY

○ The Zebulon Record THUR 12 MAY 1988 Zebulon, N.C.

Bertie Stell Perry

Mrs. Bertie Stell Perry, 90, of Wake Forest, died Wednesday, May 4. Funeral was 2 p.m. Saturday, May 7, at Beulah Christian Church. Burial was at the church cemetery.

Surviving: daughters, Mrs. Annie Lee Barbee of Sanford, Mrs. Mae Thompson of Raleigh, Mrs. Margaret Barden of Knightdale; sons, Leonard Perry of Wake Forest, Robert Edward Perry of Zebulon; 10 grandchildren; 17 great-grandchildren.

LEONARD PERRY

- ① See Wabblan High School - Wake Co, NC
Leonard Perry is shown as a member
of the 1936 senior class

LEONARD C.

PERRY

The Zebulon Record THUR 28 JAN 1988 Zebulon, N.C.

Leonard C. Perry

Leonard C. Perry, 72, of Route 4, Zebulon, died Saturday, Jan. 23. Funeral was 2 p.m., Monday, Jan. 25, at Hopkins Chapel Baptist Church. Burial was at the church cemetery.

Surviving: wife, Mrs. Maxie R. Perry; daughters, Mrs. Frances P. Mutart of Zebulon, Mrs. Betty Jo Speight of Atlanta, Ga.; mother, Mrs. Minerva "Aunt Boots" H. Perry of Raleigh; brother, Ressie W. Perry of Woodbury, N.J.; four grandchildren; one great-grandchild.

LEROY

PERRY

○ The Perry Census Records below extracted by RPU 1 AVE 2008 starting with Health Certificate input from Str of Green NWN St. Received 29 JUL 2008 at RPU - for Henry Kearney PERRY who md Raena Florena Johnson of the Julia H, I / Little Berry H Subclass } →
 - Raena H Line

1850 CENSUS DAVIS TWP, FRANKLIN CO, NC

1860 CENSUS - HARRIS TWP FC, NC. PD = BAKERS X RDS

Name	B A B T	Age
Caesy Perry F	1805	45
Gustin Perry M	1842	8
* Harriet Perry F Δ	1821	29
Harty Perry F	1830	20
John Perry M	1832	18
Laney Perry F	1837	13
Leroy Perry M	1844	6
Lucretia Perry F	1847	3
* Rowena Perry F Δ	1823	27
Sarah Perry F	1834	16
Willis Perry M	1805	45

Name	B A B T	Age
John S Perry	1833	27
Mary Perry	1834	26
Bennet L Perry	1856	4
James B Perry	1858	2
William H Perry	1860	6.12
Nancy Perry	1803	57
Martha Andrews B	1846	14

HENRY KEARNEY PERRY
 b. June 25, 1885 Franklin County, NC
 d. Dec. 8, 1963 Wake Forest, Wake County, NC, Rogers Nursing Home
 Parents: Henry Perry & Hattie Perry
 SS# same as wife's above? [NANNIE]
 Informant: W. H. Perry, RtI, Youngsville, NC
 Burial: Bethlehem Church Cemetery, Franklin Co., NC

1880 CENSUS, HARRIS TWP FRANKLIN CO, NC

Name	B A B T	Age	FARMER
William Perry	1860	20	→ SINGLE
Mary A. Perry	1836	44	
Liddie Perry	1863	17	
Δ Jas. C. Mitchel	1863	17	

1890 CENSUS - HARRIS TWP, FRANKLIN CO, NC

1900 CENSUS - HARRIS TWP FRANKLIN CO, NC

Name	B A B T	Age
Mary Perry	1835	35
Leonard Perry	1857	13
Berry Perry	1858	12
Henry Perry	1860	10
Nancy Perry	1861	9

Name	MO	YRS	Age
William H Perry	HEAR	OCT 1859	40
Nanie Perry	WIF [10, 8]	JUN 1860	39
Ina Perry	DAU	JUL 1883	17(17)
Henry K Perry	SON	JUN 1885	14
Clyde Perry	SON	FEB 1887	13
Reed Perry	SON	MAR 1889	11
Norma Perry	DAU	MAY 1891	9
Vernor Perry	DAU	FEB 1893	7
Maud Perry	DAU	APR 1896	4
Ray Myers Perry	SON	JAN 1898	2

* FARMER (RDU) PROB SISTERS/O WIVES OR AUNTS

I. - - PERRY

Δ R. WILLIS P. b 1805 → NANCY MD (C) CAESY - b 1805/1807

Δ Ina P. b JUL 1883
 Δ Mr. Henry Kearney b 25 JUN 1885
 Δ Mr. Reed P b MAR 1889
 Δ Mrs. (NANNIE) ROSA P b MAY 1891
 Δ Mr. VERNOR P b FEB 1893 (P) 1910

- Δ 1. HARTY P. (F) b 1830
- Δ 2. SARAH P (F) b 1834
- Δ 3. LANEY P (F) b 1834
- Δ 4. GUSTIN P (M) b 1842
- Δ 5. LEROY P ↑ b 1844
- Δ 6. LUCRETIA P b 1847
- Δ 7. JOHN S. P b 1832/1833
- Δ 8. BENNETT LEONARD P b 1856/57
- Δ 9. JAMES BERRY b 1858
- Δ C NANCY P b 1861
- Δ d Wm HENRY P b 1859
- Δ LIDDIE P b 1863

Δ Mr. MAUD P b APR 1896
 Δ Mr. WILLIE CLYDE P b FEB 1887
 Δ Mr. RAYMOND P b JAN 1898
 MD (C) ROSA - - b 1901
 Δ (E) EORTH P b 1919
 Δ (E) PRESTON P. b 1926

Name	B A B T	Age
Willie C Perry H S	1888	22
Nonie Perry SIS S	1891	19
Burma Perry SIS S	1894	16
Maud Perry SIS S	1896	14
Raymond Perry BROS	1898	12
Mary A Perry G M O T	1890	70

Name	B A B T	Age
Raymond Perry LEAD	1898	22
Rosa Perry WIF	1901	19
Edith Perry DAU	1919	13/12

Name	B A B T	Age
Raymond Perry HEAR	1898	32
Rosa Perry WIF	1901	29
Edith Perry DAU	1919	11
Preston Perry SON	1926	3

|| ALL HARRIS TWP, FC, NC

○ The Zebulon Record THUR 15 JAN 1987 Zebulon, NC

LIZARD LICK NEWS

'Joe' Perry remembered fondly

By CHARLES P. WOOD
Record columnist

I tried to write this story three times and each time I couldn't think of what to say without it sounding like it was a life of sorrow, pain and suffering. I try to write about things of humor. The newspaper, television and radio have enough tragedies for everybody.

He was born Sept. 8, 1917, Lester Niram Perry. They called him "Joe." He was one of four boys with five sisters. He contracted rheumatoid arthritis before finishing school and at the age of 15, he replaced his walking stick with crutches. For the rest of his life, he tried everything known to man to stop or cure this crippling disease.

He visited Hot Springs, Ark., for a few weeks. It was only temporary help. He visited a root doctor who gave him six months to live, that was 50 years ago. Joe said he was glad to see the seventh month come up. He outlived the root doctor.

I have known Joe all my life. He wore out two Chevrolets and in 1973 purchased a Checker car from Detroit, Mich. It was modified to fit his needs so he could get around. If you saw a Checker car, you saw Joe. I did some of the repairs to it for the last 10 years.

We gave his sister Rachel the "Above and Beyond the Call

Award" for the dedicated care she gave him for the past 20 years, fulfilling a promise to her mother to look after him as long as he lived. This was one of the highlights in Joe's life. It was filmed so he could see it and all the people that came.

He had a great sense of humor. He was never at a loss for words. He said he had always had pain and always would, so he accepted it. He said, "I have taken every medicine available and my stomach thinks it's a test tube." I visited him two to three times a week and helped when I could. He always had a joke to tell me or comment on the new medicine he was taking.

Three weeks before Christmas, I was helping him eat his chocolate candy and he looked at me and said, "I won't be here to bring in the New Year." I said jokingly, "Try to make it through Christmas because Santa is coming." He said, "I am not kidding Charles." I could see in his eyes he meant it. I didn't say anything else about it. Rachel told him to stop talking nonsense as she fed him supper.

A few days later, Rachel called to tell us Joe was in the hospital undergoing tests. It was a few days before Christmas when I got a call saying Joe had passed away. Shirley had gone to take an elderly friend of hers grocery shopping and did not know about this.

She returned a little later and explained what had happened as they came out of the food store. Her friend became hysterical and began to cry. Shirley asked her what was wrong. She pointed to the sky and said, "There are two stars near each other and it means death is near."

Shirley said, "It's just a star." Her friend said, "I have seen it many times before and it has always meant death of kinfolk or a friend." I told Shirley about Lester and she couldn't believe it. I didn't tell anyone about this until now. A lot of old folk tales and predictions cannot be explained even today and I ain't going to try.

Lester had a brilliant mind and reading, television, radio and the telephone were his way of life. Rachel was his lifeline to the outside world and his comforter and friend in his inside world. She has fulfilled her promise. Her closing remarks were, "Lester is celebrating Christ's birthday with him and that's something we can't do yet."

He will always be a part of me and long remembered by the community. "He taught us a lot," said sisters Vivian and Rosa as they made their last respects. If you were ever down and felt sorry for yourself, just a visit with Joe always made a difference.

LESTER N.

PERRY

(2)

○ The Zebulon Record THUR JAN 1987 Zebulon, N

Lester N. Perry

Lester N. (Joe) Perry, 69, of Zebulon, died Friday, Dec. 19. Funeral was 2 p.m. Sunday, Dec. 21, at Hopkins Chapel Baptist Church, north of Zebulon. Burial was at the church cemetery.

Surviving: sisters, Mrs. Lois P. Baker, Mrs. Rosa P. Perry, Mrs. Vivian P. Gordon and Miss Rachel M. Perry, all of Zebulon, Mrs. Agnes P. Perry of Wendell.

LESTUS

PERRY

○ See #15 JUL 1991 Evelyn Clyde Wilson to RPN

I. Redden Perry and Nancy Benton b. 1855 d. 1935

A. Miley Perry and Bernie Estelle b. 1872, dau
of Bartley Jefferson b. of the Nutcracker, F/
Gilbert b. scholars

B. Roxie Perry

C. Martha Perry

D. Festus Perry ↑ [vs FESTUS PERRY ?]

E. Lenise Perry

F. Marcus Perry

LETTICE

PERRY

From: History of Edwards - Perry & Allied Families - 1992

Pg 157 - Family of Joshua Perry - one of 7 Perry Brothers

Joshua Perry.....m. prior to 1749	Elizabeth Rush
b. ca 1725	b. 13 Sep 1723
will made 11 Sep 1792	d. ante 1792
will proved Nov 1792	d/o Benjamin Rush and Amy _____ Elkins
Warren Co., NC	g-d/o William Rush II & Eliz. _____
	of Westmoreland Co., VA

- | | |
|---|----------------------------------|
| 1. Joshua Perry.....m. | Mary Boddie |
| will 7 Jun 1807 | b. 24 Mar 1771 |
| | d/o Nathan Boddie & Chloe Crudup |
| 2. Priscilla Perry.....m/1 6 Mar 1793 | William Gee |
| m/2 | Allen W. Davis |
| 3. Rebecca Perry.....m. 9 Dec 1793 | James Sherrod |
| 4. Charity Perry.....m. | John Gee |
| 5. Mary Perry.....m. 28 Oct 1783 | John Howell |
| b. 1758 | |
| d. Nov 1857 | |
| 6. <u>Lettice Perry</u>m. 16 Nov 1781 | Benjamin Ingram |
| d. ca 1822 | |
| 7. Amy Perry.....m. | Jesse Person |
| d. ca 1831 | |
| 8. Jeremiah "Fork" Perry.....m. 14 Oct 1803 | Mary Hartsfield |
| b. 8 Apr 1763 | b. 26 Apr 1781 |
| d. ca 1846 | |
| 9. Benjamin Perry.....m. 17 Nov 1813 | Mary "Polly" Murphey |
| d. ca 1816 | |
| 10. Winifred Perry.....m. | Joseph Darnall |
| b. 18 Mar 1749 | b. 5 Oct 1741 |
| d. 4 Nov 1829 | d. 26 Oct 1812 |
| 11. Elizabeth Perry (unmarried) | |

LETTIE

PERRY

○ Zebulon Record THUR 23 DEC 1999 Zebulon, NC

I. — — Perry

A. Lettie Perry ↑
m & (1) Adrain Murray, Sr

B. Thelma Perry m & (1) — — Pearce

C. Rebecca Perry m & (1) — — Roseman

Lettie Perry Murray

Lettie Perry Murray, 86, formerly of the Hopkins community, died Friday morning, Dec. 17, at Guardian Care. Funeral service was Sunday, Dec. 19, at L. Harold Poole Funeral Service chapel. Burial was at New Hope Christian Church cemetery, Franklin County.

Surviving: daughters, Margaret Soles of Youngsville, Linda Coats of Raleigh; son, Adrain "Jack" Murray Jr. of Zebulon; 14 grandchildren; 15 great-grandchildren; two great-great-grandchildren; sisters, Thelma P. Pearce of Henderson, Rebecca P. Roseman of Wendell.

She was preceded in death by her husband, Adrain Murray Sr., Jan. 23, 1974; and daughter, Annie Chalk, Dec. 22, 1998.

LETTIE

PERRY

Zebulon Record THUR 1 JUN 1995 Zebulon, NC

I. — — Martins

A. David Martin

md () Lettie Perry ↗

1. Larry Martin

2. Sheila Martin

md () -- Bunn

3. Lezlie Martin

md () -- Adams

B. Pearl Martin

md () -- Sessums

C. Marie Martin

md () -- Farmer

D. Callie Martin

md () -- Garganus

E. Taylor Martin

md () -- Moddock

F. Cathlene Martin

md () -- Harmon

David Martin

David Martin, 73, of 3416 Cecil's Lane, Zebulon, died Wednesday, May 24. Funeral was 2 p.m. Friday, May 26, at Hopkins Chapel Baptist Church. Burial was at Beulah Baptist Church cemetery.

Surviving: wife, Lettie Perry; son, Larry Martin of Tarboro; daughters, Sheila Bunn of Zebulon, Lezlie Adams of Pinetops; sisters, Pearl Sessums of Winston-Salem, Marie Farmer and Callie Gurganus, both of Williamston, Taylor Moddock of Cordova, Tenn., Cathlene Harmon of Norfolk, Va.; nine grandchildren; one great-grandchild.

Arrangements by Brown-Wynne Funeral Home, Zebulon.

LEVENIA E

PERRY

○ AMPLIFICATION OF A PERSON "SIDNEY P. PERRY"
 b ABOUT 1910. (FRANKLIN CO, NC) - RPU 12 JUL 2008
 1910 CENSUS - DUNN TWP FRANKLIN CO, NC
 1920 CENSUS - LITTLE RIVER TWP - WAKE CO, NC

Name	B	ABT	Age
Wiley J Perry		1880	30
Elva E Perry (2,2)		1889	21
Mary L Perry DAW		1908	2
Sidney P Perry SON		1910	4/12

Name	B	ABT	Age
Wiley Perry HEAD		1880	40
Iva Perry WIFE		1890	30
Lillian Perry DAW		1909	11
Sidney Perry SON		1910	10
Grace Perry DAW		1914	6
Ballard Perry SON		1915	5
Levenia Perry DAW		1918	1 10/12
Patta Lee Perry DAW		1920	6/12
Lester Green BOARDER		1899	21
Phillip Mossey BOARDER		1889	31

I - - PERRY

△ A. WILEY J PERRY

MD () IVA ELVA -

△ 1. MARY LILLIAN PERRY

△ 2. SIDNEY P. PERRY

MD (ABT 1928) MARY P. -

G. ISSUE?

△ 3. GRACE M. PERRY

△ 4. BALLARD PERRY

△ 5. LEVENIA E. PERRY ↑

△ 6. PATTIE LEE PERRY

△ 7. JOSEPH A. PERRY

1930 CENSUS - LITTLE RIVER TWP - WAKE CO, NC

Name	B	ABT	Age
Wiley J Perry HEAD		1880	50
Iva E Perry WIF		1889	41
Grace M Perry DAW			
Ballard Perry SON		1915	15
Larcenia E Perry DAW		1918	12
Pattie L Perry DAW		1920	10
Joseph A Perry SON		1922	8

1930 CENSUS - DUNN TWP FRANKLIN CO, NC

Household Members:	Name	M ^o AGE	B. ABT	Age
	Sydney P Perry		1911	19
	Mary P Perry		1911	19

The Perry Census Records below extracted by RPL 1 AVE 2008 starting with Health Certificate input from list of Green NMAN Strickland 29 JUL 2008 to RPL for Henry Kearney PERRY who md Raena Florence Johnson of the Julia H, I / Little Berry U Subclass } →
 - Raena U line

HENRY KEARNEY PERRY
 b. June 25, 1885 Franklin County, NC
 d. Dec. 8, 1963 Wake Forest, Wake County, NC, Rogers Nursing Home
 Parents: Henry Perry & Hannie Perry
 SS# same as wife's above? [NANNIE]
 Informant: W. H. Perry, Rt1, Youngsville, NC
 Burial: Bethlehem Church Cemetery, Franklin Co., NC

1850 CENSUS DAVIS TWP, FRANKLIN CO, NC

1860 CENSUS - HARRIS TWP FC, NC. PD = BAKERS X RDS

Name	B A B T	Age
Caesy Perry F	1805	45
Gustin Perry M	1842	8
* Harriet Perry F Δ	1821	29
Harty Perry F	1830	20
John Perry M	1832	18
Laney Perry F	1837	13
Leroy Perry M	1844	6
Lucretia Perry F	1847	3
* Rowena Perry F Δ	1823	27
Sarah Perry F	1834	16
Willis Perry M	1805	45

Name	B A B T	Age
John S Perry	1833	27
Mary Perry	1834	26
Bennet L Perry	1856	4
James B Perry	1858	2
William H Perry	1860	6.12
Nancy Perry	1803	57
Martha Andrews B	1846	14

1880 CENSUS, HARRIS TWP FRANKLIN CO, NC

Name	B A B T	Age	FARMER
William Perry	1860	20	→ SINGLE
Mary A. Perry	1836	44	
Liddie Perry	1863	17	
Δ Jas. C. Mitchel	1863	17	

1890 CENSUS - HARRIS TWP, FRANKLIN CO, NC

Name	B A B T	Age
Mary Perry	1835	35
Leonard Perry	1857	13
Berry Perry	1858	12
Henry Perry	1860	10
Nancy Perry	1861	9

1900 CENSUS - HARRIS TWP FRANKLIN CO, NC

Name	MO	YRS	Age
William H Perry	HEAR	OCT 1859	40
Nanie Perry	WIF	[10, 8] JUN 1860	39
Ina Perry	DAU	JUL 1883	17(17)
Henry K Perry	SON	JUN 1885	14
Clyde Perry	SON	FEB 1887	13
Reed Perry	SON	MAR 1889	11
Norma Perry	DAU	MAY 1891	9
Vernor Perry	DAU	FEB 1893	7
Maud Perry	DAU	APR 1896	4
Ray Myers Perry	SON	JAN 1898	2

* PROB SISTERS/O WIVES OR AUNTS

I. - ~ PERRY

Δ R. WILLIS P. b 1805 → NANCY MD (C) CAESY - b 1805/1807

- Δ 1. HARTY P. (F) b 1830
- Δ 2. SARAH P. (F) b 1834
- Δ 3. LANEY P. (F) b 1834
- Δ 4. GUSTIN P. (M) b 1842
- Δ 5. LEROY P. b 1844
- Δ 6. LUCRETIA P. b 1847

Δ Ina P. b JUL 1883
 Δ In. HENRY KEARNEY b 25 JUN 1885
 Δ In. REED P b MAR 1889
 Δ In. (NORMA) P b MAY 1891
 Δ In. (BURMA) P b FEB 1893 (F) 1910

- Δ 7. JOHN S. P b 1832/1833 MD (C) MARY A. - b 1834/75
- Δ 8. BENNETT LEONARD P b 1856/57
- Δ 9. JAMES BERRY b 1858
- Δ C NANCY P b 1861
- Δ d Wm HENRY P b 1859 MD (C) NANNIE - - b 1860

Δ In. MAUD P b APR 1896
 Δ In. WILLIE CLYDE P b 1887
 Δ In. RAYMOND P b 1898

Δ 10. LIDDIE P b 1863

MD (C) ROSA - - b 1901
 Δ (F) EDITH P. b 1919
 Δ (M) PRESTON P. b 1926

Name	B A B T	Age
Willie C Perry	H S	1888 22
Nonie Perry	SIS S	1891 19
Burma Perry	SIS S	1894 16
Maud Perry	SIS S	1896 14
Raymond Perry	BROS	1898 12
Mary A Perry	G M O T	1840 70

Name	B A B T	Age
Raymond Perry	HEAD	1898 22
Rosa Perry	WIF	1901 19
Edith Perry	DAU	1919 13/12

Name	B A B T	Age
Raymond Perry	HEAD	1898 32
Rosa Perry	WIF	1901 29
Edith Perry	DAU	1919 11
Preston Perry	SON	1926 3
		6/12

ALL HARRIS TWP, FL, NC

LIDDIE

PERRY

(2)

① Excerpt from Notes of RPU Call 30 MAR 2007 →
Frances Nell Talley "FH"

FH unless staying with Aunt Ruth & Uncle Bert while they lived at the Dairy on US 1 North of Raleigh. Aunt Ruth was making some clothes for FH. Nearby (across the road?) was the NEUSE Community (Carr Road?) where some cousins of FH Perry Aunts & Uncles. They were:

I. - - PERRY

A. INA PERRY md() - - HOLDEN

B. LYNN PERRY - had a Grocery store at Neuse and a set of Roadside Calves.

② on 30 MAR 2007 on a fellowship to the above I played with Ancestry.COM to see if I could make this family back to a link with Redin Perry. For INA PERRY it appears she was born 29 NOV 1891 and died 14(15) DEC 1972 (Raleigh, NC) and last lived in Mendenhall. Records found are placed in profile of Ina Perry.

1930 Census - Neuse River TSP Ina is 37, md 1914 in wife of ROBERT S. HOLDEN 47, md 1914. Children GLADYS HOLDEN 15;

ETHELNE HOLDEN 13; TRULMA HOLDEN 10; MIL ALICIA PERRY 69 md 1880 to 1861. FOLLOWING CONNECTED? ALL HARRIS TSP, FC, NC

[IS THIS THE INA PERRY WHO MD() ROBT S. HOLDEN?] 1860

1900	
William H Perry	40
Nanie Perry	39
Ina Perry	11
Henry K Perry	14
Clyde Perry	13
Reed Perry	11
Norma Perry	9
Vernor Perry	7
Maud Perry	4
Ray Myers Perry	2

1880	
William Perry	20 *
Mary A. Perry	44
Liddie Perry	17
Jas. C. Mitchell	17

* [ARE THESE 3 ENTRIES FOR A WM PERRY THE SAME AS FOR THE 1900 ENTRY - ACES ARE CORRECT - RPY]

John S Perry	27
Mary Perry	26
Bennet L Perry	4
James B Perry	2
William H Perry	6.12 *
Nancy Perry	57
Martha Andrews	14

1870	
26 86 Perry Margaret	9 with
William	9 with

○ see Pg 72 Download in DA 7 MAR 2000 Floa Pauline & Ed R P4

139. ELIZABETH MELISSON⁸ PHILLIPS (MARY A.⁷ PEARCE, CHLOE⁶, PHILLIP⁵, NATHAN⁴, NATHAN³, PHILLIP², GEORGE¹) was born May 12, 1855 in Franklin Co., NC, and died December 31, 1909 in Franklin Co., NC¹¹⁰. She married WILLIAM WORTH PERRY, CSA. He was born May 7, 1846, and died June 25, 1912 in Franklin Co., NC¹¹⁰.

Notes for WILLIAM WORTH PERRY, CSA:
Pvt. Co K, 24th Regt., NC State Troops, CSA

More About WILLIAM WORTH PERRY, CSA:
Burial: Buried Bethlehem Ch. Cem., Franklin Co., NC

Children of ELIZABETH PHILLIPS and WILLIAM PERRY are:

- i. ROSA G.⁹ PERRY, b. Abt. 1875.
- ii. SADDIE EVA PERRY, b. February 1877.
- iii. NONAME PERRY, b. April 1880.
- iv. GAIL PERRY, b. March 1882.
- v. ALICE KATE PERRY, b. August 13, 1884, NC; d. January 29, 1985.
- vi. FANNIE PERRY, b. December 25, 1886; d. April 9, 1963, Franklin Co., NC.
- vii. WILLIAM WORTH PERRY, JR., b. June 30, 1890; d. January 20, 1946.
- viii. ANITA PERRY, b. February 14, 1893, NC; d. January 13, 1984, NC.
- ix. LILA PERRY, b. May 1895.
- x. PAULINE PERRY, b. November 1896.

I. NATHAN PEARCE, I b 9 JUL 1735

A. PHILIP PEARCE - 1 of 4 brothers

1. CHLOE PEARCE

a. MARY PEARCE

i. ELIZABETH M. PHILLIPS

→ MA Presley J. Phillips of the
Richard II, III / James II, III
Sullivan - Elizabeth
Thamesy II Lind

LILLIAN

PERRY

○ A WAKE CO, NC PERRY FAMILY - RPU DOWNLOADED
2 JUL 2008 - NO PARTICULAR INTEREST - YET

1900 CENSUS - HOUSE CREEK TWP
WAKE CO, NC - WHITE

1910 CENSUS - WAKE FOREST TWP
WAKE CO, NC

Name	MD 20 YRS	B ABT	Age
Henry Perry	HEAD	1855	45
Ann Perry	WIF [8, 6]	1857	43
Andrew Perry	SON	1884	16
Joe Perry	SON	1886	14
Lillian Perry	DAU	1888	12
Martha Perry	DAU	1892	8
Annie Perry	DAU	1895	5
Bud Perry	SON	1898	2

Name	B ABT	Age
Annie Perry HEAD [7, 6] WIF	1858	52
Joseph S Perry SON S	1886	24
Martha S Perry DAU S	1893	17
Annie B Perry DAU S	1894	16
John W Perry SON S	1896	14

I - - PERRY

△ A. HENRY PERRY b ABT 1855

MD (?) ANNIE - - b ABT 1857

△ 1. ANDREW PERRY b ABT 1884

△ 2. JOSEPH S. PERRY b ABT 1886

△ 3. LILLIAN PERRY ↑ b ABT 1888

△ 4. MARTHA S. PERRY b ABT 1892

△ 5. ANNIE B. PERRY b ABT 1894

△ 6. JOHN W. PERRY b ABT 1897

△ AKA BUD PERRY

LILLIAN

PERRY

○ Zebulon Record THUR 12 NOV 1992 Zebulon, NC

Lillian P. Bullock

Lillian Perry Bullock, 84, of Raleigh, died Thursday, Nov. 5. Funeral was 2 p.m. Sunday, Nov. 8, at Bethlehem Baptist Church. Burial was at Raleigh Memorial Park.

Surviving: daughter, Elizabeth Bullock Markham of Raleigh; sons, Charles David Bullock of Raleigh, James Willie Bullock, Ronald Lee Bullock, both of Wendell; sisters, Lavina P. Allen and Grace P. Gay, both of Raleigh, Pat P. Williams of Zebulon; eight grandchildren; 17 great-grandchildren.

LILLIE

PERRY

○ Input from RPU call 28 MAR 2009 to Rosa Mae Baker

- △ I. Benjamin Baker [GF/o Rosa]
 - △ Md (1st) Emily Perry - 5 ch
 - △ Md (2nd) Lillie (Earlyle) Smith. - she had 3 Smith
 - △ Son with W^m Smith b 1900
 - △ A. LEVIN YANCY Baker
 - △ F. Kearney Wilson Baker
 - △ "DOCK" not David Kearney Baker - 6 DAU
 - △ E. Sarah Jane Baker
 - Md (1st) - - RAY
 - 2 children
 - △ Md (2nd) DAVID PRICE
 - △ I. DAVIS PRICE
 - △ F. Siddie S. Baker (not Liddie)
 - △ Md (1) Johnnie Perry
 - △ B. John Wesley Baker
 - △ Md (1st) **Lillie Perry**
 - △ D/o Kearney Perry
 - △ Md (2nd) Martha
 - △ Pease A/B Bryant Pease
 - △ 1. Bertha Grey B
 - △ 3. Olive Kearney Baker

LILLIE PERRY

1892 RYU 21 MAR 2009

CENSUS RECORDS FOR FAMILY OF JOHN WESLEY BAKER b 1872 RYU 21 MAR 2009
BAKER FAMILY OF FRANKLIN CO, NC

1880 CENSUS - WAKE CO, NC - LITTLE RIVER TWP

Name	BABT	Age
Benjamin Baker	HEAD	1849 31
Emmely Baker	WIFE	1845 35
Sevin Baker	SON	1871 9
John W. Baker	SON	1872 8
William E. Baker	SON	1873 7
Allison P. Baker	SON	1875 5
Sarah J. Baker	DAU	1876 4
Liddie S. Baker	DAU	1878 2
David K. Baker	SON	1879 1

1900 CENSUS - FRANKLIN CO, NC DUNN TWP

Name	BABT	Age
John W Baker	1872	28
Lillie S Baker	1875	25
Birtha G Baker	1896	4
No Name Baker	1898	2

1900 CENSUS FRANKLIN CO, NC DUNN TWP

Name	BABT	Age
Benjamin Baker	HEAD	1848 52
Emily Baker	WIFE [13, 10]	1845 55
Kerney Baker	SON	1878 22
Charley Baker	SON	1877 21
Joe H Baker	SON	1873 17
James S Baker	SON	1874 16
Sariah J Baker	DAU [1876-24]	1886 14
Mary R Baker	DAU	1887 13

1910 CENSUS FRANKLIN CO, NC DUNN TWP

Name	BABT	Age
Benjamin Baker	HEAD	1848 62
Emily Baker	WIFE [13, 11]	1845 65
Sarah Baker	DAU [2, 2]	1879 31
Joe D Baker	SON "D"?	1883 27
Marry Baker	DAU	1887 23
Lizzie Baker	G DAU	1903 7
Lecie Baker	G DAU	1903 7

1910 CENSUS - FRANKLIN CO, NC HARRIS TWP

Name	BABT	Age
John W Baker	HEAD	1872 38
Martha Baker	WIFE	1880 30
Bertha G Baker	DAU	1876 14
Nance Baker	DAU	1878 12
Obie K Baker	SON	1902 8
Lillie Baker	DAU	1904 6
John Baker	SON	1906 4
Troy Baker	SON	1907 3
Benjamin Baker	SON	1909 13/12

1920 CENSUS - FRANKLIN CO, NC DUNN TWP

Name	BABT	Age
J W Baker	HEAD	1872 48
Martha Baker	WIFE	1881 39
Nanie Baker	DAU	1898 22
Obie Baker	SON	1902 18
Lillie Baker	DAU	1904 16
Johnnie Baker	SON	1906 14
Troy Baker	SON	1908 12
Alex Baker	SON	1910 10
Leron Baker	SON [LEAD?]	1913 7
Jesse W Baker	SON	1918 2
Dorothy Baker	DAU	1929 1

1930 CENSUS - FRANKLIN CO, NC DUNN TWP

Name	BABT	Age
John W Baker	HEAD	1872 58
Martha Baker	WIFE	1882 48
Nana Baker	DAU S	1900 30
Johnnie E Baker	SON S	1906 24
Troy B Baker	SON S	1908 22
Leroy Baker	SON S	1911 19
Jessie W Baker	SON	1918 12
Dartha Baker	DAU	1921 9

1930 CENSUS - FRANKLIN CO, NC HARRIS TWP

Name	BABT	Age
Alex Baker	HEAD	1909 21
Rebecca Baker	WIFE	1911 19

1920 CENSUS - FRANKLIN CO, NC DUNN TWP

Name	BABT	Age
Benjamin Baker	HEAD	1848 72
Sallie Baker	WIFE	1883 37 [SALLIE (CARLYLE) SMITH]
William Smith	SIL-S	1900 20 [STEPSON OF BENJAMIN]

I. BENJAMIN BAKER

Δ MD (1ST) EMMELY [EMILY PERRY]

Δ MD (2ND) SALLIE [SALLIE (CARLYLE) SMITH] - 3 CH

Δ A. SEVIN B. [LEVIN YANCI B.]

Δ B. JOHN WESLEY B.

Δ MD (1ST) LILLIE - [NEE PERRY]

Δ MD (2ND) MARTINA - [NEE PEARCE]

Δ 1st BERTHA G. B. [G = GREY]

Δ 2nd NANNIE B.

Δ 3rd OBIE K. B. (M) [KEARNEY]

Δ 4th LILLIE B.

Δ 5th JOHN E. B.

Δ 6th TROY B. B.

Δ 7th ALEX BENJAMIN B.

Δ 8th UNTS B. 1911-1914

Δ 9th LEROY B.

Δ 10th JESSE W. B. [JESSE WILLARD B.]

Δ 11th DOROTHY B.

Δ C. WILLIAM E. B. [WM EDWARD B.]

Δ D. ALLISON P. B. [ALLISON PERRY B.]

Δ E. SARAH J. B. [SARAH JANE B.]

Δ 1. LIZZIE B.

Δ 2. LECIE B. [MARRIED & HAD CHILDREN]

Δ Δ F. LIDDIE S. B. [SIDDIE S. B. MD (?) JOHNSIE PERRY]

Δ Δ G. DAVID K. B. [KEARNEY WILSON BAKER]

Δ H. CHARLEY B. [

Δ I. JOE D. B. [JOE DAVIS B.]

Δ J. JAMES S. B. [JAS. SIMON B. FAT OF ROSA MAE B.]

Δ K. MARY R. B. [MARY ROSE B.]

MD (?) REBECCA - -]

FROM: JARVIS WESLEY PERRY SR 2007 BOOK BY:
 NED KLAPP PERRY, JR - PG 22, 23

- △ 17. EMMA LASTER "LAS"⁹ PERRY (WESLY B.⁸, WILLIS²⁷, JOHN "SPECK"³⁶, JEREMIAH¹⁵, PHILLIP⁴, PHILLIP³, PHILLIP², RICHARD¹) was born 22 Nov 1858 in Franklin Co, N C, and died 23 Aug 1933 in Franklin Co, N C. He married MATTIE FLORENCE PEARCE 03 Feb 1891 in Franklin Co, N C, daughter of MOSE PEARCE and FRANCES. She was born 24 Aug 1875 in Franklin Co, N C, and died 13 Mar 1940 in Franklin Co, N C.

Notes for EMMA LASTER "LAS" PERRY:

Emma Laster Perry, nicknamed "Las" inherited the family homestead and remained there until his death. "Las" was 32 years old and Mattie was 15 1/2 or 16 years old when they got married. Las and Mattie raised five foster children, and three of their own children.

- △ 1-Lillie Pearce (Mattie's sister),
 △ 2-Willie Pearce (Mattie's brother),
 △ 3-Lonie Pearce (Mattie's brother) (Lonie was called "Loanie"),
 △△ 4-Valma Walker (was her real name, but she was known as Valma Perry throughout her lifetime)

(Valma was Mattie's niece, Valma was the daughter of Bertie Pearce Walker.

(Bertie, Valma's mother died at Valma's birth or very soon thereafter), and

- △ 5-Joe Collis no relationship to the family. He was from the state of Conn.

Joe left a very bad home environment and came to NC to live when he was a young man.

As the years passed Las added much to his estate and at the time of his death was among the highest tax payers in Dunn's Township, Franklin County, North Carolina. He also had approximately 300 acres in Wake County.

Las and Mattie are buried in the Perry Family Cemetery, located on the homestead, Route 2, Zebulon, N.C.

"Las" Perry and "Brake" Perry had a government license to make Brandy before prohibition. "Las" and "Brake" built and operated the Laster "Las" Perry's Apple Cider Mill Circa 1900 (one of a kind). 20 bushels of apples were required to fill the circular trough. A horse or mule would pull the large stone to crush the apples. The crushed apples were then placed in a press. Good apples would produce a 50 gallon oak barrel full of sweet cider. 3 weeks later that cider would become hard cider. If you drank a glass full of the hard cider it would make you have a little better feeling. Some weeks later the hard cider would turn into vinegar. If the sweet cider was taken down to the branch or creek and distilled in a copper still it would make 5 to 8 gallons of very good 120 proof Apple Brandy.

"Las" had 4 large apple orchards. Later Luther "Bud" Perry took over the orchards and Apple Cider Mill and cared for them.

J.B. "Brake" Perry also had 4 large orchards. Later Clifton "Jack" Perry took over those orchards and cared for them. Most of these orchards were destroyed in October 1954 by hurricane Hazel. Hurricane Fran came thru our area beginning in the night of September 5, 1996 and continued throughout the night and early morning of September 6, 1996. Hurricane Fran did a lot of damage over a large area of our State, but the Apple Cider Mill WAS NOT destroyed by Hurricane Fran.

The old "Las" Perry Cider Mill House was destroyed by a wind storm a week or two after Hurricane Fran came thru.

LILLIE CLIFTON PERRY

XID-57050

See Perry Family - Entry 16 MAY 2009 - Waltham section - Pg 38

I. Waltham Perry b. Abt 1928 & 25 AUG 1990

Δ A. James Perry, 21 b. 1751-1760 d. Aft 1839 md unknown

Δ I. Bennett Perry b. 1781-1789 (?) d. Aft 2 DEC 1840 Bef MAR 1841

Δ md. Aft 1808(?) Nancy Cooley b. Aft 1790 d. Aft 1866

Δ 4. John Sidney Perry (b. Abt 1833-Franklin Co., N. C.)

Δ sp: Mary A Upchurch (b. Abt 1836-Franklin Co., N. C.; m. 12 Dec 1854; d. Abt 1922)

[D/O LILLIE BERRY U & E/D/6
SUBAL 4, I - HEAD OF CLAN]

Δ 5. Leonard Bennett (Lynn) Perry (b. Abt 1856)

Δ sp: Nellie Catharine (Cassie) Phillips (b. Abt 1858; m. 11 Jan 1877; d. 21 Aug 1923-Harris Twnshp. Franklin Co., N. C.)

Δ 6. Ada Perry (b. 9 May 1879-Franklin Co., N. C.; d. 7 Mar 1954)

Δ sp: Richard Phillips

Δ 6. John Sidney Perry (b. 8 Mar 1881-Franklin Co., N. C.; d. 7 Feb 1956-Franklin Mem. Hosp. Louisburg, N. C.)

Δ sp: Bessie Fuller (b. Abt 1888-Granville Co., N. C.; m. 17 Sep 1906(Div))

Δ 6. Lassiter Onnie Perry (b. 9 Mar 1884-Franklin Co., N. C.; d. 17 Jan 1951-Youngsville, N. C.)

Δ 6. Paul Perry (b. Abt 1886-Franklin Co., N. C.)

sp: UNKNOWN

Δ 7. Nannie Perry (b. Abt 1918-Franklin Co., N. C.)

Δ 6. Robinson Crusoe Perry (b. 23 Jul 1887-Franklin Co., N. C.; d. 26 Jan 1959-Franklin Co., N. C.)

Δ sp: Naomi (Nancy) Clifton (b. Abt 1890; m. 4 Oct 1908)

Δ 6. Siddie Perry (b. Abt 1888-Franklin Co., N. C.)

Δ 6. Berry Perry (b. 8 Sep 1892-Franklin Co., N. C.; d. 1 Jul 1929-Harris Twnshp., Franklin Co., N. C.)

Δ 6. Luther (Luke) Perry (b. Abt 1896-Franklin Co., N. C.)

Δ sp: Adna (b. Abt 1898; m. Abt 1922)

Δ 6. Pearl Perry (b. Abt 1898-Franklin Co., N. C.)

Δ 5. James Berry Perry (b. Abt 1858-Franklin Co., N. C.; d. 8 Jul 1940-Youngsville, N. C.)

Δ sp: Lillian M. (Lillie) Mitchell (b. Abt 1873; m. 23 Jun 1903)

Δ 5. William Henry Perry (b. Abt 1860-Franklin Co., N. C.; d. 5 Apr 1907)

Δ sp: Nannie May (b. 18 Jan 1863; m. Abt 1881; d. 11 Oct 1901)

Δ 6. Ina Perry (b. 19 Jul 1883-Franklin Co., N. C.; d. 29 Mar 1957-Franklin Co. Mem Hosp. Louisburg, N. C.)

Δ sp: M. L. Fowler → Δ 7. Luther Fowler (b. Abt 1904)

Δ 6. Henry Kearney Perry (b. 25 Jun 1885-Franklin Co., N. C.; d. 8 Dec 1963-Roger's Nursing Home, Wake Forest, N. C.)

Δ sp: Roena Florence Johnson (b. 16 Aug 1888; m. 10 Dec 1904; d. 2 Mar 1966)

Δ 6. Willie Clyde Perry (b. 6 Jan 1888-Franklin Co., N. C.; d. 2 Sep 1942)

Δ 6. Herbert Redford (Red) Perry (b. 29 Mar 1888-Franklin Co., N. C.; d. 21 Oct 1957-Ben Franklin Boarding Home, L., N. C.)

Δ sp: Viola Pink Gay (b. 1 Aug 1888-Franklin Co., N. C.; m. 5 Jan 1908; d. 29 Jun 1964)

Δ 7. Jerrell Perry (b. Abt 1910-Franklin Co., N. C.)

Δ 7. William L. Perry (b. Abt 1911-Franklin Co., N. C.)

Δ 7. Stella Mae Perry (b. Abt 1914-Franklin Co., N. C.)

Δ 7. Ned Talmadge Perry (b. Abt 1917-Franklin Co., N. C.)

Δ 7. Mary Sue Perry

Δ 6. Norma Perry (b. Abt 1891-Franklin Co., N. C.)

Δ 6. Verna (Burma) Perry (b. Abt 1893-Franklin Co., N. C.)

Δ 6. Maud Perry (b. Abt 1896-Franklin Co., N. C.; d. 30 Jun 1967-Wake Mem. Hosp. Ral., N. C.)

Δ sp: Lewis Privette

Δ 6. Raymond Myers Perry (b. Abt 1898-Franklin Co., N. C.)

Δ sp: Zoie Perry (b. Abt 1881-Franklin Co., N. C.; m. 11 Dec 1901)

Δ 5. Nancy Perry (b. 15 Mar 1861; d. 21 Jun 1901)

Δ 7. Norman Graham Perry (b. 18 Jul 1908-Franklin Co., N. C.;

d. 19 Feb 1938-Person Co. Roxboro, N. C.)

Δ 7. Nannie Perry (b. Abt 1918-Franklin Co., N. C.)

Δ 7. Lillie Clifton Perry (b. Abt 1910-Franklin Co., N. C.)

Δ sp: Eugene Bennett Strickland (b. 14 Mar 1906-Franklin Co., N. C.; m. 22 Dec 1929)

Δ 8. Eugene Strickland (b. 29 Jun 1931)

Δ 7. Julius L. Perry (b. Abt 1912-Franklin Co., N. C.)

Δ 7. Herbert Moore Perry (b. 10 Aug 1913-Franklin Co., N. C.; d. 6 Apr 1967-Raleigh, N. C.)

Δ 7. Claude Milton Perry (b. 23 Oct 1915-Franklin Co., N. C.; d. 11 Nov 1954-Youngsville, N. C.)

Δ 7. Virginia Perry (b. Abt 1918-Franklin Co., N. C.)

Δ 7. Clyde Perry (b. Abt 1921-Franklin Co., N. C.)

Δ 7. Eugene Perry (b. Abt 1925-Franklin Co., N. C.)

Δ 7. Johnson Perry (b. Abt 1925-Franklin Co., N. C.)

Δ 7. Edward Perry (b. Abt 1928-Franklin Co., N. C.)

Δ 7. Stancy Perry (b. Abt 1905-Franklin Co., N. C.)

Δ sp: Julius J. Wright Sr.

Δ 8. Edward Eugene Wright

Δ 8. Betty Joyce Wright

Δ 8. Alvin Cole Wright

Δ 8. Julius J. Wright Jr.

Δ sp: UNKNOWN

Δ 9. Juliann Wright

Δ sp: Mr. Baker

Δ 10. Jennifer Baker

Δ 7. William Henry Perry (b. 10 Oct 1907-Franklin Co., N. C.; d. 7 Nov 1987-Wake Co., N. C.)

Δ sp: Maggie Privette (b. Abt 1911; m. 12 Mar 1927; d. 24 Sep 1995)

Δ 8. Doris A. Perry (b. Abt 1929)

Δ 8. Barbara Perry (b. 21 Jan 1936-Franklin Co., N. C.; d. Apr 1973-Wake Co., N. C.)

Δ 7. John Perry (b. Abt 1909-Wake Co., N. C.)

Δ 7. Ennis Perry (b. Abt 1911-Franklin Co., N. C.)

Δ 7. Ruby Perry (b. Abt 1914-Franklin Co., N. C.)

Δ 7. Murphy N. Perry (b. 31 Oct 1915-Franklin Co., N. C.; d. 24 May 1983)

Δ 7. Mary B. Perry (b. Abt 1918-Franklin Co., N. C.)

Δ 7. Elva H. Perry (b. 6 Aug 1918-Franklin Co., N. C.; d. 11 Sep 1961)

Δ 7. Varina Perry (b. 21 May 1921-Franklin Co., N. C.)

Δ sp: Kirby B. Bunn (b. 12 Mar 1924; d. 25 Jul 1980)

Δ 7. Hilda Perry (b. Abt 1923-Franklin Co., N. C.)

Δ 7. Florence B. Perry (b. Abt 1929-Franklin Co., N. C.)

LILLY M

PERRY

① Zebulon Record THUR 16 NOV 1945 Zebulon, NC

I - - FERRELL

A. MARY C. FERRELL

md 1) - - Perry

1. MARIING Perry ♀ md 1) - - Bobbitt

2. Lilly M. Perry ♂

3. Eliza D. Perry

4. Walter A. Perry

B. Rose Anna Fenell md 1) - - Robertson

C. Clarence Fenell.

Mary C. Perry

Mary C. Ferrell Perry, 79, of Wendell, died Monday, Nov. 6. Funeral was Saturday, Nov. 11, at Riley Hill Baptist Church. Burial was at the church cemetery.

Surviving: daughters, Maring P. Bobbitt, Lilly M. Perry, Eliza D. Perry; son, Walter A. Perry; 10 grandchildren; 13 great-grandchildren; two great-great-grandchildren, all of Providence, R.I.; sister, Rose Anna Robertson of Providence, R.I.; brother, Clarence Ferrell of Zebulon.

Arrangements by William Toney's Funeral Home, Zebulon.

LINA

PERRY

○ The Zebulon Record 30 JAN 1992 Zebulon, NC

Lina P. Blakeley

Lina P. Blakeley, 91, of Sanford, died Tuesday, Jan. 21. Funeral was 2 p.m. Thursday, Jan. 23, at Rocky Fork Christian Church. Burial was at the church cemetery.

Surviving: daughters, Doris Atkins and Betty Paschal, both of Sanford; sons, Paul Blakeley of Canton, Ohio, Grover Blakeley of Zebulon, Jerry Blakeley of Garner and Tony Blakeley of Sanford; sister, Bessie Poindexter of Sanford; brother, Coley Perry of Sanford; 21 grandchildren; 37 great-grandchildren; several great-great-grandchildren.

LINDA

PERRY

FROM: ZEBULON RECORD THUR 1 JAN 1998 ZEBULON, NC



Mrs. Timothy Kevin Richardson
Chasity Dawn Hollifield

— Richardson and Hollifield —

Chasity Dawn Hollifield of Wendell and Timothy Kevin Richardson of Zebulon were united in marriage Oct. 25, 1997, at Wakefield Central Baptist Church. The double-ring ceremony was performed by the Rev. Keith Wagner.

The bride is the daughter of Mr. and Mrs. Jimmy Boykin of Wendell and the late Douglas Wayne Hollifield. Parents of the bridegroom are Mr. and Mrs. Timothy A. Richardson of Zebulon.

The bride's grandparents are Mr. and Mrs. James Hollifield of Nashville, Eloise Puryear of Goldsboro, Dot Upchurch of Zebulon, Pearl O'Neal of Wendell and Leonard Boykin of Wendell. Grandparents of the bridegroom are Nellie Chamblee of Zebulon and Thaise Richardson of Zebulon.

Given in marriage by her father, the bride wore a gown of white satin with embossed lace appliques, sequins and pearls on the front. It featured a sweetheart neckline, a cathedral-length train, and embroidered lace around the edge and center.

She carried a bouquet of white lilies and ivy.

She was attended by Lisa Mitchell of Zebulon as matron of honor. Bridesmaids were Jennifer Boykin of Wendell, Barbie Boykin of Wendell, Gina Batchelor of Middlesex and Vickie Renfrow of Wendell.

The flower girl was Jenna Upchurch. Brandon Gay served as the ring bearer.

The bridegroom chose his father to be his best man. Ushers were Jason Richardson of Middlesex, David Batchelor of Middlesex, Kenny Chamblee of Wilmington and Jamie Hollifield of Middlesex.

Wedding music was presented by Tracey Richardson, vocalist; and Linda Perry, organist.

April Richardson was the register attendant. Jenny Upchurch directed the wedding.

The bride is a graduate of East Wake High School. She is a customer service representative at Safeway Finance Co.

Her husband is a graduate of East Wake High School and is employed by Express Parts Warehouse as a manager.

After a wedding trip to Pigeon Forge, Tenn., the couple will make their home in Zebulon.

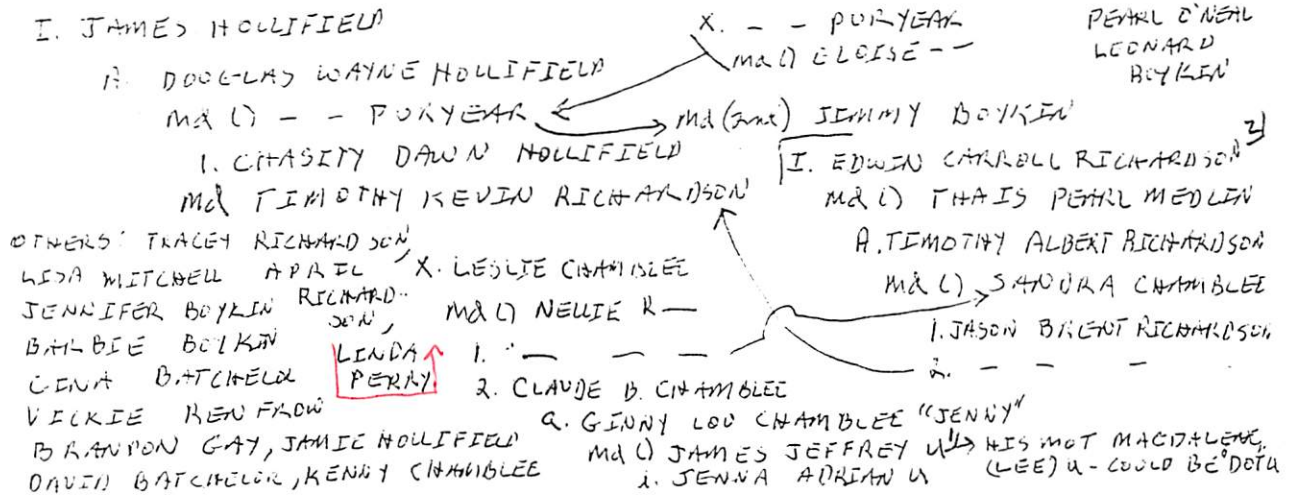

1) of the Richard II, III / Berkeley W Subdani - Ambrose Amozelle line - Jamie Malley
2) of the Richard II, III / James II, VII Subdani Elizabeth Thanyll line Upchurch
- Alamance Phillips

LINDA

PERRY

○ Zebulon Record THUR 17 AUG 1995 Zebulon, NC

I. — — Perry

A. Albert Macon Perry
md (1) Kay Brannan

1. Senora Jean Wood - (stepdad) md(1) -- Pender
2. Larry D. Wood (stepson)

B. Berry Perry

C. Claude Perry

D. Marvin Perry

E. Margaret Perry md(1) -- Baker

F. Linda Perry md(1) -- Preddy

G. Louise Perry md(1) -- Spences

Albert M. Perry

Albert Macon Perry, 63, of 2821 Jack Mitchell Road, Zebulon, died Saturday, Aug. 12. Funeral was 11 a.m. Tuesday, Aug. 15, at Union Chapel Baptist Church. Burial was at the church cemetery.

Surviving: wife, Kay Brannan Perry; stepdaughter, Senora Jean Pender of Zebulon; stepsons, Larry D. Wood of Zebulon, Donald E. Wood of Wake Forest, Claude Perry and Marvin Perry, both of Zebulon; sisters, Margaret P. Baker and Linda P. Preddy, both of Franklinton; Louise P. Spencer of Louisburg; four grandchildren.

Arrangements by L. Harold Poole Funeral Service of Knightdale.

LINDA

PERRY

○ Zebulon Record THUR 18 SEP 1997 Zebulon, NC

WILLIAM PERRY

CHARLES PERRY

CAROLYN (PERRY) LILES

PHYLLIS (PERRY) SCHISKEY

LINDA (PERRY) HENDERSON

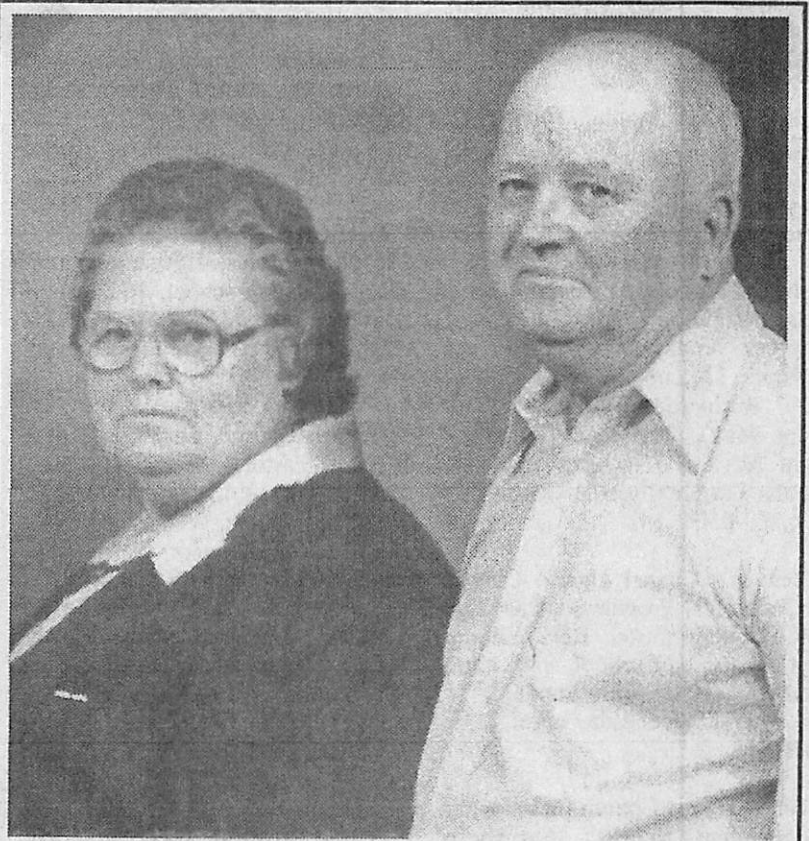

Mr. and Mrs. William Perry

Perrys note 50th anniversary

Mr. and Mrs. William Perry of Middlesex celebrated their 50th wedding anniversary Sept. 13.

A dinner was held for them Sept. 12 at Parker's Barbeque in Wilson by their children: Charles Perry of Middlesex; Carolyn Liles and Phyllis Schiskey, both of Zebulon; and Linda Henderson of Durham.

LINDA ANNE PERRY PEI XFD 28288 ①

① See H 15 JUL 1991 Evelyn Clyde Wilson DRPA

I. Percy Banett Perry of the Waddan U, I / Gilbert
Upchurch subclass CS-2

A. Percy Buffalo Perry "P.B." b 1729 d 1965
md 1956 Ann Adcock

1. Russell Paul Perry b 15 OCT 1957

2. Dennis Lee Perry b 1959

3. Wallace Edmon Perry b 1960

4. Linda Ann Perry b 1963

5. Larry Wayne Perry b 1965

② See H 6 SEP 1991 Evelyn Clyde Wilson DRPA

LAPP b 4 FEB 1962 (Miami, FL) md 10 APR 1983
(Dillon, SC). No issue she md Douglas Erwin

③ See Profile of Beanie Bonita Perry. Entry 25 JUN 2012 - Pg 4.

LAPP md (2nd) in Wake Co., NC JACK DEBNAM

(I checked in the Debnam book and did not find her
- RPA 15 JUN 2012

Pg 4 given address for LAPP showing her middle
name spelled "ANNE"

Linda Anne Debnam

408 David Road

Wendell, NC 27591

④ 27 NOV 2012

A. Early in the day I missed a call from Linda whose phone number showed as (919) 366-3886. She left a message that she had information for me and wondered if it should be sent via postal or email. She is already responding to my letter of 16 JUN 2012 to her. Refer to herself as Linda Perry Neumann.

B. About 3:00 pm I reached Linda and we had a brief chat. She seemed a little nervous & was a little hard to understand. She has already wanted me info and would like me to send the update I will create for the Master outline. According to Linda and to her husband Jack Neumann she is quite interested in family history. Linda had very favorable comments to make about her father P. B. and her GF Perry. I asked about the injury P. B. had to his hand. She said he had none. I need to ask Mark about this. Linda says she remembers going to Hankette in a station wagon as a child to get sheep from the Perry or Upchurch names. She is somewhat aware of Mark Perry. She does not do computers. How does Linda seem anxious to have her husband talk to me, no doubt because he is more articulate and because she preferred to have him tell me that he was illegitimate. See his Profile Victor Jack Neumann.

LINDA ANNE PERRY PG3 XID-28288 (3)

(5)
20
SEP
2013

Subject: Matt & Brittany McLamb 2nd child
From: poundpuss@aol.comXXX
Date: Fri, Sep 20, 2013 12:51 pm
To: phil@upchurchstory.com

Sorry I'm so late getting this info to you, but I've just got it myself. The girl was born July 24, 2013, and is name
Amelia Grace McLamb. Hope this helps you out.
Linda Ann Debnam

(6)
22
SEP
2013

Subject: RE: Matt & Brittany McLamb 2nd child
From: phil@upchurchstory.com
Date: Sun, Sep 22, 2013 11:59 am
To: poundpuss@aol.comX
Bcc: "Miley Perry" <maperry45@yahoo.com>

Hi Linda and Jack---

Thanks for the input on Amelia. I have enrolled her in my records and assigned XID-60725. Every little bit helps to make our family records more complete. I hope we can keep adding more bits now and then. I'll pose a few questions below.

I address you both in that I sense you two are a team on computers just as with my wife and myself. She is not schooled in computers but often is the one who gets me out of trouble. I only started computers in 2005 and I often feel like a dog that has chased and caught a car.

Here are some questions:

1. Do you have any idea why your father went to Florida in the first place? It seems he married there but his first child was born in Raleigh but the second one in Florida. Then it seems like after Wayne was born in 1964 he moved back to Raleigh. Does this all ring true and do you have any other insights about his moves.?

2. Where did Fleta Ann (Adcock) Perry die and where is she buried?

3. Where is Russell Paul Perry buried?

4. I show That P B. had only 8 grandchildren. Does that agree with your information?

Any input you can provide on these items and any other details you can provide will be helpful. I try to keep improving all parts of the Bartley Jefferson Upchurch family records and it really helps to have someone who is collaborating. After I hear from you I will try to go online to some of my generally useful sites and see if I can find more and I will share what I find with you.

I will encourage Cousin Monk Perry to pay you a visit if that is OK. He tries to keep up with our kin in Wake County and I am sure the two of you would enjoy meeting Monk and Nancy.

We still hope to visit Raleigh in December and I hope we can have a gathering of some sort and that you all can come. It would be great to say hello in person.

Cousin Phil Upchurch

(7) 21 NOV 2014 Linda I called from 1 (919) 366-3886 and I returned her call & we had a chat. She reports that her mother Fleta Adcock and Perry Buffalo Perry. Now Fleta's twin Virginia (Adcock) FILLBACH & associates are into family history & want dates for Linda's brother - who will not respond. Linda messaged what she sent me & wants a copy back. I agreed to respond. Address name

LINDA ANNE PERRY PKY XJD-28288 (4)

(8)
27
NOV
2014

Subject: Upchurch Bulletin 2014 Vol. 35
From: phil@upchurchstory.com
Date: Thu, Nov 27, 2014 2:25 pm
To: "Linda Debnam" <paundpuss@aol.com>
Attach: Upchurch Bulletin Volume 35 2014.docx

Hi Jack and Linda----

In response to Linda's request of November 27 I have prepared a packet to go in the mail tomorrow covering the dates she wanted. It should be to you by early next eek. Let me know if more is needed.

I have just produced the 2014 issue of Upchurch Bulletin. This is my 35th year of publication. Since I now have it in digital format it is easy to share and a copy is attached. Also, I hope you will look at our two websites. On www.alliedfamilies.com we have started the enrollment of a number of families and one of the first to get started is Nathan U., I family to which Linda and I (and Jack by marriage) belong. Be sure to look at some of the videos where you can see me in action.

Some people have had trouble getting the passwords for our two websites so I will now give them to you. For www.upchurchstory.com it is 2013upchurch#. There you will find all of the UB issues posted and the 35 videos of which we are very proud. For www.alliedfamilies.com it is 2014allied#. There be sure to have a look at the families enrolled so far and the Resources posted, especially the Biofile section.

From all of this you can tell I am rather committed to understanding our family history roots. I'll be happy to have any comments or questions that either of you have .

With All Best Wishes, your cousin,
Phillip Upchurch

LINDA ANN PERRY

⑤ XFD-28288



Upchurch & Allied Families Association

Upchurch and Allied Families, Inc. is a not for profit organization under which Phil Upchurch, colleagues, and members perform family and local history work. See www.alliedfamilies.com and www.upchurchhistory.com.
Contact Phil at (636) 898-8516 or (314) 313-4734 (cell)

MR & MRS JACK DEBNAM
408 DAVID ROAD
WENDELL NC 27991

27 NOV 2014

Dear Linda & Jack -

When Linda called on 21 NOV it took me a while to get my thinking cap on but it soon all fell into place including my fond memories of my 1st cousin Percy (Linda's Grandfather) and my brief recollections of his son P. B. Also, I now recall clearly the phone chat Jack and I had about the Debnam family.

Linda I enclose a copy of your letter of November 27, 2012 to me along with a copy of my Master Outline CS 2A-2E for the family of your GF. This is what you requested.

I'll send an email about my family history work but enclosed is a form in case you and/or Jack would like to offer encouragement.

Hope we can meet one day

Phillip Upchurch

LINDA ANNE PERRY (6) XTD-28288



LINDA ANN DENNIS "P B" RUSSEL ANN WALLACE WAYNE

PHOTO IN PACKET REC'D 6 FEB 2013 BARRVA FROM MILEY ALBERT PERRY - P. B. DUFFY ORFC TO

2 - 9
you and I just cousins twice removed. I would welcome any corrections or additions for the matter outline at any time. I don't want to make it perfect but it is nice to recognize all of the kin by having them properly recorded in our records.

Right now we have a big push to get a lot of family history stuff on my website < www.wpchurchstory.com >. Already we have 8 of 50 planned 10 minute videos posted. Jack you can treat Linda by arranging for her to view the 8.

I had hoped to visit NC in MAY with the possibility of meeting you. Now it looks like it will be December before we can come. In the meantime maybe you & Mark could meet up. I am sure he would enjoy showing you some yellow/perry sites in Rutherford -

Til later

P.S. Jack - could you send me your email address

Cearin Phillip Perry

LINDA ANNE PERRY 10 Nov 27-2012

Dear Uncle Robert + REC'D 30 NOV 2012 XFD-28288 ①

I hope all is well with you
& you had a nice Thanks giving & happy Holidays
I hope I'm not too late to send this
I had a lot of trouble w/ 1 Neice Felicia
to get Names + Birthdays

Copy of PEI
Placed in
Bundles of
w/ FAT
P.B. & w/
GF PERCY
to show
her love
for them

I hope you can put this together
I did the best I could. Not good
at it but hope all's good.

Love you wish I could remember
you, my (grandfather) was a wonder
ful man + so proud of me being his
only granddaughter.

NOTE - THIS
LTR &
ATTACHMENTS
FULLY EXTRACTED
28 FEB 2013
RPU

Boy he'd love all his great granddaughters
he has now. I know his watching over us
so was my father PB Perry.
He was a wonderful father + brought
me up like a lady should be
Even though I was raised w/ 4 Brothers,
good Bros + we keep in touch
& are very close as he always told us
to stick together. We have,
Mom was great to best mom in the world
Miss her a lot, but I'm a lot like both of them
+ the boys are like dad.
Love you
a merry Christmas
Linda DeBnam

Linda Perry DeBnam
919 366-3886

Wallace Perrys grandchildren (2)

Son - Ricky Perry + Lynsey Johnson

- ① Noah Lee Perry B 9-13-01 WAKE CO
- ② Richard Triston Perry B, Nov 20¹² Wake CO
mother unknown

Daughter Elizabeth Sandy Oct 26-1985

M. Christopher Lee Harris Wake CO

- ① CLAIRE Elizabeth Harris

Daughter Lelecin Dawn SANDY B Oct 7, 1988

- ① EDGAR SANDY B Oct 10, 2006 W. CO
- ② Neveh SANDY B March 18, 2008 W. C
- ③ AIDEN Ray SANDY B Nov - 24 - 2010 W. C
- ④ Trinity Gaslin SANDY Feb, 3 2008 W. C

Lexia Cree! Wallace's 1st son
① Wallace E. Perry JR B 1985
W. CO

LINDA PERRY DEBNIAM

408 David Rd

Wendell NC

27591

NATHAN U, I / GILBERT U PCHURCH SUBCLAN - 9TH GENERATION & BEYOND
DESCENDANTS OF PERCY BARRETT PERRY (OF THE NATHAN U, I -
GILBERT U - BARTLEY JEFFERSON U - BESSIE ESTELLE U LINE)

↳ PERCY BARRETT PERRY b 14 MAR 1906 (WAKE CO, NC) d 8 JUL 1991 (RALEIGH, WAKE 2689
CO, NC) (BUR. - INWOOD BAPTIST CHURCH CEMETERY, WAKE CO, NC)

MD (1ST) 27 SEP 1927 (WAKE CO, NC) LINDA LEE BUFFALO b 24 MAR 1905 (WAKE 2696
CO, NC) d 9 SEP 1977 (RALEIGH, WAKE CO, NC) (BUR. - MONTLAWN MEM. CEM, RALEIGH, NC)

MD (2ND) 25 JUN 1943 (GRANVILLE CO, NC) LOTTIE NANN DEAN b 9 APR 1921 (WAKE 3318
CO, NC)

(I) PERCY BUFFALO PERRY "P.B." b 25 APR 1929 (WAKE CO, NC) d 26 JUN 1965 2691
(RALEIGH, WAKE CO, NC) (BUR. - Brian Creek mem. cem.)

6 GC & 2 GC 2 MD 1955 (MIAMI, Fla Dade Co) FLETA ANN ADCOCK b 4 SEP 1937 28284
(HEADLAND, AL Deceased JAN 16, 2005)

JUL 1991 (A) RUSSELL PAUL PERRY b 15 OCT 1958 (RALEIGH, WAKE CO, NC) d 18 MAR 1982 28285
MD (Heidi Harden) Raleigh NC Wake Co NC
No children

(1) NO ISSUE AKA DEE BAY

(B) DENNIS LEE PERRY b 6/2/ 1958 (MIAMI, Fla, Dade Co) 28286
MD (Never married) -

(1) ISSUE? AKA "WALLY"

(C) WALLACE EDWEN PERRY b 18 JAN 1960 (MIAMI, XYZ CO, FL) 28287
MD (1ST) 1980 (Raleigh NC) BARBARA ANN BERRY DIV 28874
1985 (Never married) LINDA CREEL

(1) Ricky PAUL PERRY b 2 DEC 1980 (RALEIGH, WAKE CO, NC) 28875
(Never married) Sherry SANDY

(2) WALLACE EDWEN PERRY, JR b 29 AUG 1985 28876

(3) ELIZABETH ANNE SANDY B Oct 26, 1986 (M Christoph Harris)

(4) FELICIA Dawn SANDY B Oct 7, 1988 (child Clair Elizabeth Harris)

(5) FURTHER ISSUE? 1/19/2011 Harris

Burn

B. Tristow

2A

NATHAN U, I / GILBERT U PCITURCH SURCLAN - 9TH GENERATION & BEYOND

6. PERCY

BARRETT PERRY b 14 MAR 1906 (WAKE CO, NC) d 8 JUL 1991 - CONTINUED

XID

2688

(I) PERCY BUFFALO PERRY "P.B." b 25 APR 1929 (WAKE CO, NC) - CONTINUED

2697

(D) LINDA ANNE PERRY b 4 FEB 1962 (MIAMI, *fla, Dade Co*)

28288

MO (1ST) 10 APR 1983 (DILLON, DILLON CO, SC) DOUGLAS *Holland* ERWIN

28877

MO (2ND) 4 OCT 19XX (WAKE CO, NC) JACK DEBNAM

60058

(U) NO ISSUE SEP 1991

XXXXXXXXXX

(E) LARRY WAYNE PERRY b 13 NOV 1964 (MIAMI, XYZ CO, FL)

28289

(1st) Brittany Coreen Hill (STILL SINGLE SEP 1991)

m - Matthew Melamb b Nov 29th (STILL SINGLE 2012)

1 child Faithlyn Melamb - B July 11, 2011

All WAKE CO

(3) Autumn Jewel PERRY - B Feb 3,

(4) Hunter Wayne PERR

mom W, CO
Alisha Robinson

2nd Amina Lilly Poloski - mother Barbara Poloski WAKE CO
B UNKNOWN

(F) NO FURTHER ISSUE

(1)

- NATHAN U, I / GILBERT WPCURCH SUBCLAN - 9TH GEN. & BEYOND XID
- f. PERCY BARRETT PERRY b 14 MAR 1906 (WAKE CO, NC) d 8 JUL 1991 - CONTINUED 2688
- (II) WILLIAM DEAN PERRY "BILLY" b 24 FEB 1946 (RALEIGH, NC)) 2698
 d 24 NOV 1965 (AUTO ACCIDENT) (RALEIGH, NC) (BUR - AS FAT)
- (III) ²¹ BESSIE BONITA PERRY "BONNIE" b 12 APR 1947 (RALEIGH, NC) 3379
 MD (1ST) 6 JUN 1965 (WAKE CO, NC) KENNETH LEE BAIRD 28290
- MO (2ND) 24 APR 1971 (WAKE CO, NC) RICHARD ALAN OUTLAW 28291
- MO (3RD) 4 APR 1974 (WAKE CO, NC) THOMAS ALAN SCHLEY 60059
- (A) WILLIAM BRENT BAIRD b 2 DEC 1965 28292
 MD 30 SEP 1989 (RALEIGH, WAKE CO, NC) JULIA CHRISTINE FOLKEN 28898
- (1) WILLIAM DALTON BAIRD b 9 JAN 1990 (RALEIGH, NC) 28879
 (2) KAITLAN CHRISTINE BAIRD b 2 SEP 1991 (RALEIGH, NC) 28880
 (3) SAMANTHA RAE BAIRD b 19 APR 1993 (RALEIGH, NC) "SAM" 60060
 MD () () - CHAPELLE
- (4) VICTORIA FAITH BAIRD "TORI" b 17 FEB 1994 (RALEIGH, NC) 60061
 (5) REBECCA PAIGE BAIRD "BELLA" b 17 AUG 1995 (RALEIGH, NC) 60062
 (6) NO FURTHER ISSUE
- (B) DARREN LEE BAIRD b 3 NOV 1967 (WAKE CO, NC) 28293
 MD (1ST) (SELMA, JOHNSTON CO, NC) MELODY PARRISH 60063
 MD (2ND) (RALEIGH, WAKE CO, NC) MARGARET PICKETT "MISSY" 60064
 (1) KEELAN BARRETT BAIRD b 31 DEC 1991 (RALEIGH, WAKE CO, NC) 60065
 (2) TANNER ZANE BAIRD b 7 DEC 1995 (RALEIGH, WAKE CO, NC) 60066
 (3) NO FURTHER ISSUE
- (C) NO FURTHER ISSUE
- (D) NO FURTHER ISSUE?

FROM LTR 27 NOV 2012 LINDA ANNE PERRY TO RPH

I. Percy Barnett Perry s/o Bessie Estelle u of The Natlian U. I/Gilbert
u. Surbolan - Bartley Jefferson U Lib. BRIFAR CRK. MEM

Δ A. Percy Buffalo Perry "P.B." d 6 JUN 1978 (BUR' CEM, WAKE CO., NC)
Δ md 1955 (Miami, Dade Co. FL) Fleta Ann Adcock b 7 SEP 1937
(Headland, Henry Co. AL) d 16 JAN 2005

Δ 1. Dennis Lee Perry "DEE BUG" b 2 JUN 1956 (Miami, Dade Co. FL)
NEVER MARRIED

Δ 2. Russell Paul Perry b 15 OCT 1958 (Raleigh, Wake Co., NC)
d 18 MAR 1982

Δ md (?) HEIDI HARDEN in Raleigh, Wake Co., NC
a. NO ISSUE

Δ 3. Wallace Edman Perry "SR WALLY" b 18 JAN 1960 (Miami, FL)

Δ md (1st) 1980 (Raleigh, NC) Barbara Ann Berg - DIVORCED

Δ md (2nd) 1985 - Partner - Linda Creel 3)

Δ md (3rd) - Partner - Sheri Sandy 3)

Δ a. Richard Paul Perry
md (?) LINSY JOHNSON

Δ i. Noah Lee Perry b 13 SEP 2001 (Wake Co., NC)

Δ ii. Richard Tristan Perry b NOV 2012 (Wake Co., NC)
(Mother unknown)

Δ b. Wallace Edman Perry, Jr b 1985 (Wake Co., NC)

Δ c. Elyzabeth Anne Sandy b 26 OCT 1985 (26 OCT 1986?)

Δ md (Wake Co., NC) Christopher Lee Harris

Δ i. Clairie Elyzabeth Harris

Δ d. Felicia Dawn Sandy b 7 OCT 1988

md (?) - Partner?

Δ i. Edgar Sandy b 10 OCT 2006 (Wake Co., NC)

Δ ii. NEVEN Sandy b 18 MAR 2008 (Wake Co., NC)

Δ iii. AIDEN RAY Sandy b 24 NOV 2010 (Wake Co., NC)

Δ iv. TRENITI JASLEN Sandy b 3 FEB 2008 (Wake Co., NC)

Δ 4. Linda Anne Perry

md (1st) (?) Douglas Holland Erwin

Δ md (2nd) 7 OCT 19XX (Wake Co., NC) JACK DEBNAM

a. NO ISSUE 27 NOV 2012

Δ 5. Harry Wayne Perry b 13 NOV 1964

STILL SINGLE 27 NOV 2012
md (3rd) - PARTNER ALISHA ROBINSON

md (2nd) PARTNER BARBARA POLOSKE 3)

Δ c. AUTUM JEWELL PERRY
Δ a. HUNTER WAYNE PERRY

Δ a. BRITTANY GREEN HILL md (?) MATTHEW M LAMB b 29 NOV -

Δ i. FRITHLYN McLAMB b 11 JUL 2011

Δ b. AVINA LILLY POLOSKE b 3 FEB -

LINDA GAIL PERRY

○ Zebulon Record THUR 9 JUL 1998 Zebulon, NC



Mrs. Steven Garry Massey
Linda Gail Perry

STEVEN GARRY MASSEY
LINDA GAIL PERRY ↑
GARRY F. MASSEY
PRESTON C. MASSEY

Massey and Perry

Linda Gail Perry of Franklinton and Steven Garry Massey of Zebulon were united in marriage June 13 at Rocky Cross Holiness Church. The double-ring ceremony was performed by the Rev. Preston C. Massey.

The bride is the daughter of Mr. and Mrs. James E. Perry of Franklinton. The parents of the bridegroom are Mr. and Mrs. Garry F. Massey of Zebulon.

The bride's grandparents are Mr. and Mrs. Purvis L. Perry of Youngsville, and Myrtle E. Nall of Franklinton.

The grandparents of the bridegroom are Mr. and Mrs. Preston C. Massey of Zebulon, and Vivian Horton of Bunn.

Given in marriage by her father, the bride wore a white Italian satin, sleeveless sheath gown with a sweetheart neckline.

The bodice was accented with beaded appliques. The back featured beaded see-through tulle with a detachable chapel-length train.

She carried a bouquet of small yellow roses with baby's breath and greenery.

The bride was attended by Ella J. Strickland of Bunn as maid of

honor and Cynthia A. Thompson of Princeton as bridesmaid.

The flower girls were Jessica Perry of Oxford and Ashley Towne of Zebulon. Jeremy Holland of Zebulon served as the ring bearer.

The bridegroom chose his father to be his best man. The ushers were William Holland and Michael Massey of Zebulon.

Wedding music was presented by Jeanette Riggins, pianist; and Karen Holland, soloist.

Sherry Towne attended the register. Alicia Batchelor directed the wedding.

The bride is a graduate of Franklinton High School. She is an operation manager at Douglas Carroll Salon.

The bridegroom is a graduate of Bunn High School and is employed by DMV Enforcement where he is a law enforcement officer.

After a wedding trip to Jamaica, the couple will make their home in Zebulon.

A reception was held at the church immediately after the ceremony.

A rehearsal dinner was held at Robinwood in Wendell.

LINDA GAIL PERRY

① Zebulon Record THUR 30 APR 1998 Zebulon, NC

STEVEN GARRY MASSEY
LINDA GAIL PERRY ↑

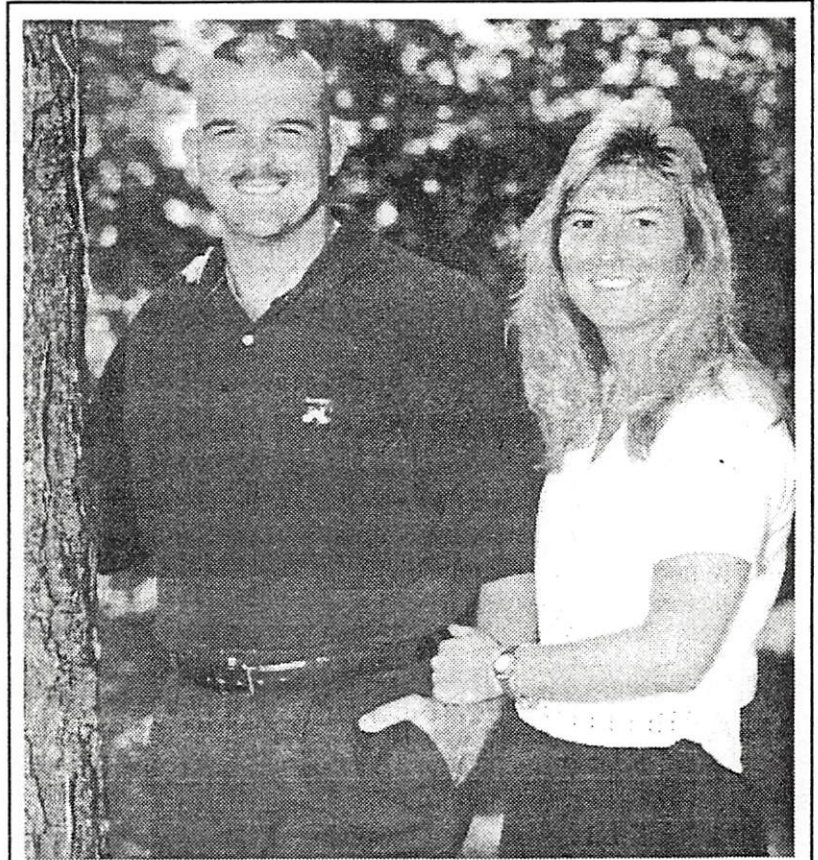

Steven Garry Massey and Linda Gail Perry

Perry and Massey

Mr. and Mrs. James E. Perry of Franklinton announce the engagement of their daughter, Linda Gail Perry of Franklinton, to Steven Garry Massey of Zebulon, the son of Mr. and Mrs. Garry F. Massey of Zebulon. The wedding will be held June 13 at Rocky Cross Holiness Church.

① See the will of Mae Belton. 16 SEP 1987 to RPA

Linn Perry P and Catherine Phillips, dau
of Presley J. Phillips, gd of Elizabeth U, ggd
of James U, gggd of Richard U, III, Head
of class.

② See the 25 FEB 2000 Linn Marie Suter to RPA pg 3

Catherine Phillips b 23 DEC 1859 (Franklin Co, NC)
d 21 AUG 1923 (Franklin Co, NC) md (1) Linn Perry

○ JARVIS WESLEY PERRY, SR BOOK BY Ned Klapp Perry, Jr - 2009
I. Phillip Perry b 1685

A. Jeremiah Perry b 31 MAR 1731

1. John Perry "Speck" b 1769 (FCNC)

a. Willis Perry b FCNC d Aft 1850 → CD

i. Wesley B. Perry, CSA b 1829 (FCNC)

(E) Emma Lantis Perry b 1858 (FCNC)

(A) Jarvis Wesley Perry, Sr

(1) Hal Clayton Perry b 1933 (FCNC)

(a) Wendy Leigh Perry b 30 AUG 1958 (FCNC)

(b) Tiana Menal Perry b 6 NOV 1968 (WCNC) md 29 MAY 1999

(Richmond, VA) Matt Doane Reid b 27 OCT 1968 (Medford, MA)
s/o Gerald Reid & Patricia Doane

(i) Wyatt Caison Reid b 26 SEP 2004

(2) June Gill Perry b 18 JAN 1935 (FCNC)

(a) Barry Bryan Perry b 27 OCT 1960 (WCNC) MD 21 JUN 1981 (WCNC)

Vickie Lynn Jemis b 2 APR 1961 (WCNC)

(i) Hannah Lane Perry b 17 NOV 1985 (WCNC)

(b) Larry Leon Perry b 27 OCT 1960 (WCNC) d 11 JAN 1998 (WCNC)

md 10 NOV 1990 (WCNC) Michelle Lynn Williams b 29 SEP 1968

(WCNC) D/O Benny Williams & Eleanor Haywood

(i) Morgan Elise Perry b 9 JUL 1999 (WCNC)

[Note: Michelle md (2nd) Thomas Edwin Serdel who
in NOV 2001 adopted Morgan]

(c) Lisa Ann Perry b 14 JUL 1964 (WCNC) MD 19 MAY 1985 (WCNC)

MS CE ← Steven Samper Sanderson b 6 DEC 1963 (WCNC) s/o
NCSU W.M. Sanderson & Joann Browning.

(i) Rebekah Suzanne Sanderson b 21 MAY 1989 (WCNC)

(ii) Emily Adell Sanderson b 29 MAY 1991 (WCNC)

(iii) William Caleb Sanderson b 12 AUG 1994 (WCNC)

(3) Emma Jan Perry b 20 OCT 1940 (FCNC)

(a) Lou Kellan Trysett b 10 NOV 1965 (WCNC)

(b) Walter Lyndo Trysett, Jr b 26 MAR 1969 MD 16 OCT 1999 (WCNC)

Sarah Scott b 2 JUN 1971

(i) Walter Lyndo Trysett, III b 20 MAY 2003

(ii) Roger Thornhill Trysett b 20 MAY 2003

(iii) Sarah Chamblee Trysett b 6 OCT 2005

○ FROM: JARVIS WESLEY PERRY SR 2007 BOOK BY:
NED KLAPP PERRY, SR - PG 53

51. LISA ANN¹² PERRY (JUNE GILL¹¹, JARVIS WESLEY¹⁰, EMMA LASTER "LAS"⁹, WESLEY B.⁸, WILLIS⁷, JOHN "SPECK"³⁶, JEREMIAH¹⁵, PHILLIP⁴, PHILLIP³, PHILLIP², RICHARD¹) was born 14 Jul 1964 in Wake Co. NC. She married STEVEN SAWYER SANDERSON 19 May 1985 in Wake Co. NC, son of WILLIAM SANDERSON and JOANN BROWING. He was born 06 Dec 1963 in Wake Co. NC.

Notes for LISA ANN PERRY: ↴

Lisa graduated from East Wake High School in Wendell with honors in 1982. She entered Meredith College in the fall with dreams of becoming a teacher. She received special permission to enter the education department before the semester had begun. This was a privilege reserved for upper class people who earned their position into the department through their academic standing and showing genuine interest in education. She was asked to serve on the Education Department Board of the college as the Student Representative. She served on the PTA Board of the Washington Elementary School. She enjoyed active participation in the many student activities that Meredith offered, ranging from "Cornhuskin" to the "Lighting of Meredith" at Christmas. She was a member of the Canady Math Club. In May 1986, she graduated from Meredith in the top 1/3 of her class, with a BS in Mathematics and Secondary Teacher Certification. After graduation, Lisa taught summer school at St. Mary's Junior College in Raleigh. She returned to East Wake High in the fall to teach High School Math. While at East Wake High, she worked closely with students in organizing activities such as homecoming festivities and the Honor Roll Breakfast. She helped start a program of peer tutors known as "Study Buddies". Lisa began tutoring math students in her home. This quickly grew to be an in-home business. She is a member of Hephzibath Baptist Church in Wendell where she has been the Director of Youth Sunday School Department, Director of Vacation Bible School, taught in the Youth Sunday School Department, Coordinator of the Night and Special Occasion Nursery, taught 4 year old Sunday School Class and Bible School and was an Awana leader. At Carver Elementary School she served on the PTA Board as the Cultural Arts Chairman and was an active parent volunteer in and out of the classroom. Her greatest joys came from being with her husband and their three children.

Notes for STEVEN SAWYER SANDERSON:

Steve received a Masters Degree from N.C. State University in Civil Engineering.

LISA ANNE PERRY

① The Zebulon Record 20 MAR 1986 Zebulon, NC

Lisa Anne Perry honored

On Saturday, March 8, Lisa Anne Perry, bride-elect of Tim Bobbitt, was honored at a luncheon at the Plantation Inn in Raleigh.

Hostesses were Judy Kitchen and daughter Kim, and Jane Brannan and daughter Abigail.

The guests were served from a buffet meal. The tables were decorated with flowers of pink, rose and blue and blue and pink candles.

Guests were Ruby Perry, mother of the bride-elect; Miriam Bobbitt, mother of the bridegroom-elect; Bettie Finch, Becky Baker and Louise Starnes, grandmothers; Eva Liles; Agnes Hawkins; Mary Lee Perry; Candy Horton; Lisa Moss; Lawre Liles; Lauren Steigerwold; and Shelby Dixon.

The bride-elect was presented with a white tablecloth by the hostesses.

LISA G

PERRY

①

① Zebulon Record THUR 29 FEB 1996 Zebulon, NC

I. Carl Perry
md (l) Barbara --
A. Lisa G. Perry

Military achievements

Lisa G. Perry, daughter of Carl and Barbara Perry of Zebulon, recently enlisted in the U.S. Navy.

A 1994 graduate of Baptist Temple Christian School, she enlisted under the Navy's delayed entry program last March.

Ms. Perry left last May for basic training at the Great Lakes Naval Training Center in North Chicago, Ill. Following bootcamp, she completed 12 weeks of schooling at the Navy's Machinist Mate and Boiler Technician Class "A" School in Great Lakes, Ill. She was assigned the position of assistant class leader and awarded a letter of appreciation from the Engineering Systems School for superior performance and professional achievement in and outside the schoolhouse.

Machinist mates operate en-



Lisa Perry

gines, compressors, refrigerators, air-conditioning, gas-operated equipment, and other machinery afloat and ashore. They are responsible for a ship's steam propulsion and auxiliary equipment and the outside (deck) machinery.

Ms. Perry is currently assigned to the USS Frank Cable, which is in Charleston, S.C., preparing for an overseas deployment. The USS Frank Cable is scheduled to be homeported in Guam.

LISA GAIL PERRY

2

○ Zebulon Record THUR 19 FEB 1998 Zebulon, NC

TRENT BETHEL

CARL R. PERRY

LISA GAIL PERRY ↑

TRENT DAIL BETHEL

Lisa Gail Bethel and Trent Dail Bethel of Zebulon announce the Dec. 15, 1997, birth of a son, Landon Trent Bethel. He weighed 5 pounds, 6 ounces, and was 17¼ inches long. The mother is the former Lisa Gail Perry.

Paternal grandparents are Mr. and Mrs. Trent Bethel of Lake City, Fla. Maternal grandparents are Mr. and Mrs. Carl R. Perry of Zebulon. The Bethels serve in the U.S. Navy and are both stationed in Guam in the Northern Pacific.

① see It# 23 SEP 1991 Carolyn Phyllis Harney & RPA

I. Delpha Jane U of the George U / Joseph U Subclass

A. Eileen Scroggins "Tatly" and Bee O. Perry

1. William Perry b 1945 and Josephine Perry

a. Tina Perry b 1966 and 10 MAY 1991

Eric W. Stone (sterile)

b. Ronne Perry b 1971

c. David Perry

d. Lisa Perry ↑

2. Ronne Perry b 1947 and Kathleen Sue Gates

a. Christopher Perry b 1971

3. Wayne Perry b 1948 and ---

a. Jason Allen Perry b 1972

b. Michel John Perry b 1973

4. Charles Perry b 1949 and ---

a. Jeffery Perry

② see It# 7 AUG 1992 Carolyn Phyllis Harney & RPA

Lisa Maria Perry ↑ b 13 JAN 1974 (Frankfurt, Germany)

③ see It# 25 OCT 1992 Carolyn Phyllis Harney & RPA

LMPA b 13 JAN 1975 (not 13 JAN 1974)

LISSIE

PERRY

The Zebulon Record THUR 31 MAY 1990 Zebulon, NC

Woodall, Williams wed in Atlanta May

26

Karen Ludara Williams of Atlanta, Ga., and Clifton Floyd Woodall of Atlanta, Ga., were united in marriage May 26 at Mount Paran Church of God in Atlanta, Ga. The double-ring ceremony was performed by the Rev. Bob Plowman.

The bride is the daughter of Mr. and Mrs. Lawrence Lanier Williams of Lexington. Parents of the bridegroom are Mr. and Mrs. H.F. Woodall of Atlanta, Ga.

The bride is the granddaughter of Lissie Perry Williams of Zebulon and the late Homer Williams.

Given in marriage by her father, the bride wore a gown of white satin and chiffon. The dress had a fitted bodice with full chiffon sleeves and a full satin train. The train was decorated with lace appliques and trim. She carried a bouquet of white, pink and blue spring flowers.

She was attended by Carol Covert Aufderhar as matron of honor, and bridesmaids Julia Ellen Harrelson; Jodi Ireland Nelson; Carrie Lee Williams, the bride's sister-in-law; and Linda Caroline Woodall, the bridegroom's sister.

The attendants wore tea-length royal blue dresses. They carried bouquets of white and royal blue flowers, accented with white and blue ribbons.

The bridegroom wore a basic black tuxedo with a white cummerbund and white tie.

The bridegroom chose his father to be his best man. Ushers were Charles David Greer, Robert Clayton Kirkland, David Keith

O'Connell, and Bryan Lanier Williams, the bride's brother.

The church was decorated with 49 candles in brass candle stands. The front of the church was filled with ferns and other potted plants accented with white ribbons.

Wedding music was presented by Lisa Klausman and Paul Porter, soloists; Rod Jeefords, organist; and David Klausman, trumpeter. Michelle Rande attended the guest register.

The bride is a graduate of Lexington Senior High School and the University of North Carolina at Chapel Hill. She works in television production with Turner Broadcasting Co. in Atlanta, Ga.



Mrs. Clifton F. Woodall
Karen L. Williams

Her husband is a graduate of Northside High School in Atlanta, Ga., and attended Southern Tech. He is employed by White Electrical Construction Co. as an electrician.

After a wedding trip to Nova Scotia, Canada, the couple will make their home in Doraville, Ga.

A reception was held at the Mount Paran Church of God fellowship hall immediately following the ceremony. The hall was decorated with 250 white and royal blue helium balloons which were released as the couple left the church. The cake was a tiered butter pound cake decorated with spring flowers.

A rehearsal dinner was hosted by the bridegroom-elect's parents on Friday, May 25. It was held in the banquet room of the Guest Quarters Inn in Atlanta, Ga.

A bridesmaids' breakfast was held the morning of the wedding and was hosted by the bride-elect's mother. It was held at the Brasserie Restaurant at the Stouffer Waverly Hotel in the Galleria Parkway in Atlanta, Ga.

LITHA

BALE

○ On 10 JUN 2004 RPA & SSU visited Stoney Hill Baptist Church Cemetery in New Light TSP, Wake Co, NC to record RAY headstones. There we met the elderly gentleman in charge of maintaining the grounds. He was very cordial and provided his name as NOULEN PERRY (This is probably correct but I do have it as NOULEN elsewhere). It is input.

I. Erastus Ray CSA - Buried south of here.

Married (1st) () - - -

m& (2nd) LITHA BALE ^{!!}

A. ^{!!} Lela Ray - she had 1/2 brother who went to Texas.

m& () LABON PERRY (Vz LABE FOSTER PERRY elsewhere)

I. NOULEN PERRY (919) 556-3641

○ On 7 JUN 2004 RPA, Mark Ray & Karen Ray visited Stoney Hill Baptist Church, Wake Co, NC and there encountered Millard & Ruth Bailey. Millard said his sister could tell us more about the history of the church. Her number (919) 847-4999 "LATHY RAY ??" [nee LATHIE BAILEY]. I called her 16 JUN 2004 - see her profile for notes - on 10 JUL 2004

LIZZIE

PERRY

○ Zebulon Record THUR 19 FEB 1998 Zebulon, NC

LIZZIE PERRY ↑

JESSIE LEE RAYBON

Lizzie Perry Raybon

Lizzie Perry "Ducie" Raybon, 88, of Youngsville, died early Saturday morning, Feb. 14, at her home. Funeral was Tuesday, Feb. 17, at L. Harold Poole Funeral Service chapel, Knightdale. Burial was at Bethlehem Baptist Church cemetery at the county line, Franklin County.

She was preceded in death by her husband, Jessie Lee Raybon, March 1967; and her son, Seth Douglas Raybon, March 1994.

Surviving: son, Jessie Lindwood "Bill" Raybon and his wife, Patricia, of Zebulon; daughter, Ellie Gray Duke of Wake Forest; daughter-in-law, Betty Raybon of Raleigh; seven grandchildren; six great-grandchildren.

LLOYD BRIE PERRY

○ See Biopics of Miley Albert Perry 10 AUG 2008

- I. Richard U, III - Hood of class
- A. James U, III
- 1. Gilly U

□ 1. Gillie Upchurch (b.Abt 1798)

- sp: James Ray (b.Abt 1785)
- — 2. Candis Ross Ray (b.Abt 1821)
- Δ + □ sp: John Denton (b.Abt 1814;m.18 Jun 1836) *S.O. DRURY DENTON*
- — 3. James Henry Denton (b.Abt 1843)
- — 3. John B. Denton (b.Abt 1847)
- Δ — 2. Nancy Ray (b.Abt 1826)
 - sp: Mr. Carter
 - Δ — 3. Margaret Carter (b.Abt 1845)
- Δ — 2. Robert Ray
 - sp: Virginia "Jennie" Gay
 - Δ — 3. Pattie Ray (b.6 Apr 1897-Wake Co.,N. C.;d.28 Dec 1938-Rex Hosp.,Ral.,N. C.)
 - Δ sp: Grover Cleveland Perry (b.28 Oct 1882-Wake Co. N.C.;d.15 Oct 1964-Wake Forest,N. C.)
 - Δ — 4. Lloyd Brie "L B" Perry (b.12 Dec 1932-Wake Co.,N. C.;d.2 Aug 1991-Wake Co.,N. C.)
 - sp: Pearline (m.(Div))
- — 2. Burrell Ray (b.Abt 1836)
 - sp: Jane E. (b.Abt 1834)
 - — 3. William B. Ray (b.Abt 1857)
 - — 3. Robert K. Ray (b.Abt 1859)
 - sp: UNKNOWN
 - Δ — 4. Flossie W. Ray (b.Abt 1896)
 - Δ — 4. Pattie J. Ray (b.Abt 1897)
 - sp: Mr. Mullen
 - Δ — 5. Virginia L. Mullen (b.Abt 1920)
 - Δ — 4. Wayland G. Ray (b.Abt 1903)
 - Δ — 4. Linda A. Ray (b.Abt 1904)
 - Δ — 4. John L. Ray (b.Abt 1908)
 - — 3. Anna G. Ray (b.Abt 1862)
 - — 3. Francis H. Ray (b.Abt 1864)
 - — 3. Caroline M. Ray (b.Abt 1866)
 - — 3. Burrell M. Ray (b.Abt 1871)
 - Δ sp: Piety Hicks (b.4 Jun 1850;d.31 Mar 1920)
 - Δ — 3. Berry Thomas Ray (b.19 Jul 1888;d.19 Sep 1955)

LLOYD BRYANT PERRY

○ From Notes of RPU/SSU Trip May/June 2012 to NC/SC
28 MAY 2012 - RPU & Miley Albert Perry stop in
Little River TWP, WC, NC at Beulah Church Community
NOTES

Still in Wake on Mitchell Road encountered
Beulah Baptist Church for which [^]Burrell Perry gave
the land. A little further on is the [^]PERRY HARTSFIELD
home (on the Register) Burrell bought this from Dr. P. H.

There is a graveyard out on the road, recently
cleaned, which we inspected. - The HARTSFIELD CEM

A stone: ① P. J. HARTSFIELD d 28 JUN 1892 at age 36
years (Wife b Abt 1856)

② G. E. PACE (or PAGE) b 29 AUG 1859 - d 28 JUN 1889

+ 15 field stones

There was a Dr. office near the house - took pictures
Burrell Perry was living at the Beulah location when
he died but in turn on Perry Rd next to Pearce
as he owned land at both places. He had been
sick twice and there was a lawsuit at his death.
Mank feels the heirs should have kept up the
cemetery & have not.

Mank reports that Redden Perry's father Wilson Perry
had a brother [^]Lloyd Bryant Perry that was quite
successful & some of his children did well. [^]Wilson
disappointed. ^{of 1840 census} Mank reports that among his
Perry forebears there were many births out of
wedlock making it difficult to trace lines.

RPU FOLLOW UP TO ABOVE - 9 JUL 2012

Re G. E. PACE (PAGE?) - It appears the correct name
is [^]C. E. PACE found in records of Charles E. Pace
to 1860 - See his Profile styled as CHARLES E. PACE
Assume P. J. HARTSFIELD is Dr Perry J. Hartsfield.
I found no information for him on Ancestry.com

The Hartsfield house is pictured as a Burrell Perry
house in other of his Profile entries

1850-1933
brother of Redden

LLOYD BRYANT PERRY

1

ARTICLE 483 "WM BAKER 1925-1976" FRANKLIN CO, NC HERITAGE BOOK 2008
 I. W^m BAKER b 1925 (NANSEMOND CO, VA) d 1976 () MD () MARY JORDON - 5 CHILDREN

ARTICLE 483 BY TAMMY (BAKER) MORTON
 b/o WAYNE B. & CAROL WILDER

- DA. CHARITY B. } NO FURTHER INFO MORE KNOWN NOT GIVEN 483 [TWINS?]
- DB. ALICE B. }
- DC. MARY B. }
- DD. JAMES B. }
- DE. HENRY B. b 1950 }
 MD () SALLY -- b 1958 8 CHILDREN
- 1. RICHARD B.
- 2. JOE B.
- 3. HENRY B. JR b 1816
- 4. BLAKE B.
- 5. TEMBERENCE B.
- 6. PEECY B.
- 7. ELIZABETH B.
- 8. BENJAMIN B. b 1802
 MD 26 FEB 1823 ()
- 9. MARY PEARCE PERRY b 1802
- 10. BEN PERRY
- 11. LEVIS B. b 1828
- 12. JESSIE B. b 1828
- 13. LEMUAL B. b 1840
- 14. LEVIN B. b 1841
- 15. EMILY B. b 1846
- 16. SIMON B. b 1826 MD 30 NOV 1844 10 NOV (WAKE CO, NC) → 16 DEC 1849 -
 MARY PERRY b 1826 10 CHILDREN
- 17. JASPER B.
- 18. BENJAMIN B MD 10 NOV 1890 (WAKE CO, NC) →
 AMELIA PERRY "EMILY" [16 DEC 1849 -
 LLOYD BRYANT PERRY "BRIER"
 & MARY DENTON "POLLY"
- 19. (I) LEVIN B. [LEVIN YANCY BAKER 1870-1923]
- 20. (II) JOHN WESLEY B. [10 OCT 1872 - 8 MAY 1939]
- 21. (III) ALLISON PERRY B. [1898-1940]
- 22. (IV) WILLIAM B. "ED" [W^m EDWARD B -4C b 1873]
- 23. (V) SARAH JANE B. [b JUN 1885]
- 24. (VI) SIDDEE B. [SIDDEE S. B. 1878 - 5C - MD JOHN PERRY]
- 25. (VII) KEARNEY B. "DOC" [WILTON KEARNEY B. OR KEARNEY WILTON B.]
- 26. (VIII) CHARLIE D. B. [b 1878]
- 27. (IX) JOE DAVIS B.
- 28. (X) MARY ROSE B. [FEB 1887]
- 29. (XI) JAMES SIMON B. b 1883 (YOUNGEST SON)
- 30. MD () ROSA LEE ROGERS
- 31. PERRY B. [b 1845]
- 32. CHARLOTTE B. b 1851 [MD () W^m R - HAD SON SIMON ROGERS 1882 - FZ1 FAT OF SIMON N NNN ROGERS - COOP]
- 33. MARY EVA BENNETT B. b 1856
- 34. NANCY HELEN B. b 1857 [MD (LAT) THOMAS ROGERS & HAD 1 CHLD = W^m ROGERS]
- 35. WILLIAM J. B. b 1858 [W^m JASPER B.]
- 36. REBECCA B. b 1862 [MD () STANLEY HORTON]
- 37. MARTHA B. b 1865
- 38. GERTRUDE B. 1870

- (A) CARL B.
- (C) ROSA MAE B. [COOPERATOR]
- (D) NELLIE B.
- (E) NED HINTON B.
- (F) ROGER REYNOLDS B.
- (G) AUBREY B. [F. AUBREY B.]
- (B) GEORGIE BROWN B. b 15 MAY 1912 () d 26 NOV 1966
 () (BUR - BETHLEHEM BAPT CH. CEM., FRANKLIN CO, NC)
 MD 6 DEC 1933 () ROSA LEE JONES "GRANNY ROSE"
 b 26 FEB 1917 () STILL LIVING 2007
- (1) EMILY MARGUERITE B.
- (2) ROBERT REYNOLDS B.
- (3) GEORGE RAY B.
- (4) JERRY WAYNE B. [MD () CAROL WILDER]
- (5) JAMES COLE B. STILLBORN
 MAR 1946 - (BUR - AS FAT)
- (6) BARBARA JEAN B.
- (7) JAMES STEWART B.

[15 DEC 20 JUN] [HE MD (2ND) SALLY (CARLYLE) SMITH - SHE HAD 3] [1848 - 1924] [28 APR 1916] SMITH BOYS

1870-1923
 8 MAY 1939
 B -4C b 1873
 - 5C - MD JOHN PERRY
 KEARNEY B. OR KEARNEY WILTON B.]

SIMON N NNN ROGERS - COOP

LLOYD

PERRY

(2)

X PEA

See Pg 32 Download in Itt ? MAR 2000 Flora Pauline 4 to RPU

62. WILLIS BRYANT⁷ MARTIN, CSA (BRYANT W.⁶ STALLINGS, STEPHAN⁵ PEARCE, NATHAN⁴, NATHAN³, PHILLIP², GEORGE¹) was born April 27, 1833 in Franklin Co., NC, and died March 27, 1920 in Wake Co., NC. He married (1) SALLY FAISON November 17, 1853 in Franklin Co., NC. She was born 1835 in Franklin Co., NC, and died 1866 in Franklin Co., NC. He married (2) CHERRY LANE PERRY January 24, 1867 in Wake Co., NC, daughter of LLOYD PERRY and MARY DENTON. She was born Abt. 1837 in Wake Co., NC, and died Abt. 1894 in Wake Co., NC. He married (3) MARTHA PUTNEY HOPKINS April 13, 1895 in Wake Co., NC, daughter of RICHARD HOPKINS and MARY PUGH. She was born Abt. 1847.

Notes for WILLIS BRYANT MARTIN, CSA: Enlisted in Co. B, 47th Regt. on February 28, 1862 at the age of 27 as a Pvt.

Children of WILLIS MARTIN and SALLY FAISON are:

- i. WILLIS AUGUSTUS⁸ MARTIN, b. Abt. 1859; m. FANNIE STRICKLAND; b. Abt. 1855.
- ii. THOMAS B. MARTIN, b. 1863, Wake Co., NC; d. May 19, 1926, Wake Co., NC.

Child of WILLIS MARTIN and CHERRY PERRY is:

- iii. ARTELIA BUNCH⁸ MARTIN, b. April 16, 1868, Wake Co., NC; d. June 17, 1936, Wake Co., NC.

153. THOMAS B.⁸ MARTIN (WILLIS BRYANT⁷, BRYANT W.⁶ STALLINGS, STEPHAN⁵ PEARCE, NATHAN⁴, NATHAN³, PHILLIP², GEORGE¹) was born 1863 in Wake Co., NC, and died May 19, 1926 in Wake Co., NC. He married KATIE HORTON JONES August 3, 1882 in Wake Co., NC, daughter of FREEMAN JONES and GRZZY HORTON. She was born September 12, 1861 in Wake Co., NC, and died February 9, 1928 in Wake Co., NC.

Children of THOMAS MARTIN and KATIE JONES are:

- i. WILLIAM JUDSON⁹ MARTIN, b. December 20, 1886, Wake Co., NC; d. March 26, 1965, Wake Co., NC.
- ii. ATLAS HENRY MARTIN.

154. ARTELIA BUNCH⁸ MARTIN (WILLIS BRYANT⁷, BRYANT W.⁶ STALLINGS, STEPHAN⁵ PEARCE, NATHAN⁴, NATHAN³, PHILLIP², GEORGE¹) was born April 16, 1868 in Wake Co., NC, and died June 17, 1936 in Wake Co., NC. She married (2) MALLIE PERRY January 11, 1899 in Wake Co. NC, son of SIDNEY PERRY and IOLA. She married (3) SALON BAKER March 4, 1913 in Raleigh, NC.

Child of ARTELIA BUNCH MARTIN is:

- i. EBBIE BRYANT⁹ MARTIN, b. December 25, 1887, Wake Co., NC; d. September 11, 1964, Wake Co., NC.

Child of ARTELIA MARTIN and MALLIE PERRY is:

- ii. MINNIE CHERRY⁹ PERRY, b. October 15, 1899, Wake Co., NC.

LOIS

PERRY

① Zebulon Record THUR 11 APR 1996 Zebulon, NC

I. - - PERRY

A. Lois Perry md (1) - - BAKER

1. Evelyn Baker md (1) - - Eason
2. Louise Baker md (1) - - Gaddy
3. Jean Baker md (1) Cecil Johnson
4. Walter Baker "Joe"

B. Agnes Perry md (1) - - Perry

C. Vivian Perry md (1) - - Gordon

D. Rachel Perry

Lois P. Baker

Lois Perry Baker, 92, of Zebulon, died Friday, April 5. Funeral was Sunday, April 7, at Hopkins Chapel Baptist Church. Burial was in the church cemetery.

Surviving: daughters, Evelyn B. Eason of Dunn, Louise B. Gaddy of Zebulon, Jean B. (Cecil) Johnson of Louisburg; son, Walter "Joe" Baker of Angier; sisters, Agnes P. Perry, Vivian P. Gordon and Rachel Perry, all of Zebulon; seven grandchildren; 14 great-grandchildren.

Arrangements by Family Funeral Care of Zebulon.

○ The Zebulon Record THUR 27 OCT 1988 Zebulon, NC

Stancy Perry Wright

Mrs. Stancy Perry Wright, 82, of Zebulon, died Saturday, Oct. 22. Funeral was 11 a.m. Monday, Oct. 24, at Strickland Funeral Chapel, Wendell. Burial was at Bethlehem Baptist Church cemetery, Franklin County.

Surviving: daughter, Mrs. Joyce Richards of Zebulon; sons, Julius Wright Jr., Eugene Wright and Alvin Wright, all of Zebulon; sisters, Mrs. Mary Perry and Mrs. Varina Bunn, both of Zebulon, Mrs. Hilda Pearce of Raleigh, Mrs. Lois Liborio of Wendell; brother, Ennis Perry of Youngsville; 12 grandchildren; seven great-grandchildren.

I. Zebulon U, I - Hood of Clan

A. Little Berry U

1. Reena U

a. W^m Lafayette Johnson

i. Reena Florence Johnson

m & Aht 1903 () Henry K. Perry

Δ (I) STANLY PERRY b AHT 1906 () d 22 OCT 1988

AX Death ← (Bar - Bethlehem Bap. Ch Cem, Franklin
She had Δ Co, NC. m & Aht 1928 () Julius J. Wright, Sr
13 GC & h Aht 1901

↑ GGC

Δ (A) Joyce Wright - living in Zebulon, NC
m & () - - Richards

Δ (B) Julius J. Wright, Jr - living in Zebulon

Δ (C) Eugene Wright " " "

Δ (D) Alvin Wright " " "

Δ (II) Mary Blockley Perry of Zebulon
m & () - - Perry

Δ (III) Varina Perry of Zebulon
m & () - - Bunn

Δ (IV) Hilda Mae Perry - of Raleigh
m & () - - Pearce

Δ (V) Lois Lee Perry of Wendell
m & () - - LIBORIO

Δ (VI) Ennis Perry - of Youngsville, NC

○ ZEBULON RECORD THUR 7 MAR 1996 Zebulon, NC

I. Jubal 4, I- Head of Clan

A. Little Berry 4

1. Rena 4

a. William Lafayette Johnson

i. Rena Florence Johnson



Δ (I) LOIS LEE PERRY - still living 7 MAR 1996

Δ Md (1) ERNEST L. LIBORIO - 5L 7 MAR 1996

Δ (A) L. Thomas Liborio b. 25 FEB 1951
(Wake Co, NC) d. 1 MAR 1996 (Duke
Medical Center, Durham, NC)

Md (1) Maggie - (-) -

[she md (1st) (1) - - PEARSON]

Δ (1) MEGAN LIBORIO

Δ (2) MORGAN LIBORIO

Δ (3) CHRISTOPHER CHAD PEARSON (SS OF LTL)

Md (1) Angela - -

Δ (4) CAMERON R PEARSON (SS OF LTL)

L. Thomas Liborio

L. Thomas Liborio of Wilmington died Friday, March 1, at Duke Medical Center, Durham. Memorial service was Monday, March 4, in Wrightsville United Methodist Church.

He was born in Wake County on Feb. 25, 1951. He was a construction consultant with the federal government and was a member of Wrightsville United Methodist Church.

Surviving: parents, Ernest L. and Lois Perry Liborio; wife, Maggie Liborio; daughters, Megan Liborio and Morgan Liborio, both of the home; two stepsons, Christopher Chad Pearson and wife, Angela, and Cameron R. Pearson, all of Wilmington.

Memorials may be made to the Yahweh Center, 1922 Wrightsville Ave., Wilmington 28403.

Arrangements by Andrews Mortuary, Market Street Chapel.

DESCENDANTS OF THE JUBAL U, I / LITTLE BERRY U SUBCLAN
- DOWNLOAD BY RPH 2 JUL 2008

1900 - CENSUS - DUNN TWP
FRANKLIN CO, NC

1910 CENSUS, LITTLE RIVER TWP
WAKE CO, NC

Name	W ^P 24 YRS	B ABT	Age
William J Johnson		1855	45
Nancy A Johnson	[U, G]	1857	43
Berry C Johnson	SON	1881	19
Charley D Johnson	SON	1882	18
Roena F Johnson	DAU	1889	11
Jollie B Johnson	SON [ZOLLIE]	1892	8
Cocher m Johnson	SON	1896	4
Lutha R H Johnson	SON	1898	2

Name	M ^D YEARS	B ABT	Age
Henry Parry	HEAD	1885	25
Florence Parry	WIF [3, 3]	1888	22
Stancey Parry	DAU	1909	6
William Parry	SON	1907	3
John Parry	SON	1909	4/12

1920 CENSUS, DUNN TWP
FRANKLIN CO, NC

I. JUBAL U, I - HEAD OF CLAN

A. LITTLE BERRY U

I. ROENA U

Δ a. W^M LAFAYETTE JOHNSON

Δ MDC) NANCY A. PEARCE

2 NAMES
RECALLED
BY SIMONA
ROGERS

Δ i. BERRY C. JOHNSON "BUD"

Δ ii. CHARLIE DAVID JOHNSON

Δ iii. ZOLLIE BRYAN

15 MAY 2008 Δ JOHNSON (MDC) PEARCE

Δ iv. ROCHER MAULTIS

JOHNSON

Δ u. RUFUS HARRISON

JOHNSON

Δ vi. ROENA (FLORENCE)

JOHNSON MD ADT 1905

Δ HENRY K. PERRY "BUD"

Δ s/o HENRY PERRY

Δ (I) STANLEY PERRY b ABT 1905

Δ (II) WILLIAM H. PERRY b ABT 1907 (BILL)

Δ (III) JOHN PERRY b ABT 1909

Δ (IV) ENNIS PERRY b ABT 1911

Δ (V) RUBY PERRY b ABT 1914

Δ (VI) MURPHY PERRY b ABT 1916

Δ (VII) EULIA PERRY b ABT 1918

Δ (VIII) MARY BLACKLEY PERRY b ABT 1918

Δ (IX) VARINA PERRY b ABT 1920

1930 CENSUS, DUNN TWP
FRANKLIN CO, NC

Name	M ^D AGES	OWNS	B ABT	Age
Henry K Perry	20, 18	HEAD	1885	45
Florence Perry		WIFE	1887	43
Ruby Perry		DAU	1914	16
Murphy N Perry		SON	1916	14
Mary B Perry		DAU	1918	12
Varina Perry		DAU	1920	10
Hilda Perry		DAU	1923	7
Florence B Perry		DAU	1928	1
Julius Wright	MD AGES 29, 22	SIL	1901	29
Nanny S Wright		DAU	1906	24
Julius J Wright		GS	1929	9/12

Δ (X) HILDA MAE PERRY b ABT 1923

Δ (XI) FLORENCE B. PERRY b ABT 1928

Δ (XII) NANNY S. PERRY b ABT 1906

Δ MD ABT 1928 (?) JULIUS WRIGHT
b ABT 1901

Δ (XIII) JULIUS J. WRIGHT b ABT 1929

Δ (XIV) LOIS LEE PERRY (NOT IN ABOVE CENSUS - RPH)

ENNIS

LITTLE PEARCE

SAME RPH

NOT IN ABOVE CENSUS - RPH

LOIS MAE PERRY

○ Zebulon Record THUR 30 SEP 1993 Zebulon, NC

Lois M. Davis

Lois Mae Perry Davis, 71, of Durham, died Wednesday, Sept. 22. Funeral was 11 a.m. Saturday, Sept. 25, at Hudson Funeral Home Chapel, Durham. Burial was at Stony Hill Baptist Church cemetery in Wake County.

Surviving: son, Rone Davis of Durham; sisters, Iola Price of Durham, Swannie Freeman of Zebulon; two grandchildren.

○ See Itt 25 JUN 1991 Love NNN Nuzer to RBY

I. Richard W, III - Head of Class

A. Burkely W

1. Anna Y

a. Ellen Ann Punnett

i. Loney Allison Perry ↑

md Nellie Hartson

ii Maruz Calvin Perry

md Annie Pearce

iii Seth Jackson Perry

md Nancy H. (Alford?)

LONNIE

PERRY

○ EXCERPTS FROM THE BOOK: "CARPENTER AS I REMEMBER IT"
BY: HENRY BRYAN EDWARDS 2006 - The items below have
possible interest to RPA as via MILLS and WORTHURCA
relatives lived in or near Carpenter, Wake Co, NC

△ I. LONNIE PERRY
MDC) DELMA

△ A. BILLIE PERRY
MDC) MILLS

△ B. LYNN PERRY

LONNIE W

PERRY

MARTIN PERRY DEATH CERT. - FROM MILEY ALBERT PERRY BIO FILE - ENTRY 28 JUL 2007 - RPH FOLLOW-UP - BELOW

B. V. S. Form 8

NORTH CAROLINA STATE BOARD OF HEALTH BUREAU OF VITAL STATISTICS

STANDARD CERTIFICATE OF DEATH

169

1. PLACE OF DEATH

County Wake Registration District No. 92-10 Certificate No. 10
Township Neuse River or Village
City No. St. Ward
Length of residence in city or town where death occurred...

7. FULL NAME Martin Perry
(a) Residence: No. Neuse N.C. St. Ward.

PERSONAL AND STATISTICAL PARTICULARS

1. SEX Male 4. COLOR OR RACE White 5. Single, Married, Widowed, or Divorced (write the word) Widowed

5a. If married, widowed, or divorced HUSBAND of (or) WIFE of Ailcey Perry

6. DATE OF BIRTH (month, day, and year) Feby 2 1850

7. AGE Years 87 Months 5 Days 29 If LESS than 1 day, hrs. or min.

8. Trade, profession, or particular kind of work done, as spinner, sawyer, bookkeeper, etc. Farmer Retired
9. Industry or business in which work was done, as silk mill, saw mill, bank, etc.
10. Date deceased last worked at this occupation (month and year)
11. Total time (years) spent in this occupation

12. BIRTHPLACE (city or town) (State or country) Franklin County N.C

13. NAME Jerry Perry

14. BIRTHPLACE (city or town) (State or country) North Carolina

15. MAIDEN NAME Dont know

16. BIRTHPLACE (city or town) (State or country)

17. INFORMANT L. W. Perry (Address) Neuse N.C

18. BURIAL, CREMATION, OR REMOVAL Place Wake County Date 8/1/37 19

19. UNDERTAKER Mitchell Funeral Home (Address) Raleigh

20. FILED 8-23-37 ac Bulla REGISTRAR acj

MEDICAL CERTIFICATE OF DEATH

21. DATE OF DEATH (month, day, and year) July 31 1937

22. I HEREBY CERTIFY, That I attended deceased from Jan 3 1936 to July 30 1937 I last saw him alive on July 30 1937 death is said to have occurred on the date stated above, at 12 05AM.

The principal cause of death and related causes of importance in order of onset were as follows:
Cerebral Sclerosis Date of onset

Contributory causes of importance not related to principal cause:
Name of operation date of
What test confirmed diagnosis? Was there an autopsy?
23. If death was due to external causes (violence) fill in also the following:
Accident, suicide, or homicide? Date of injury 19
Where did injury occur? (Specify city or town, county, and State)
Specify whether injury occurred in industry, in home, or in public place.
Manner of injury
Nature of injury

24. Was disease or injury in any way related to occupation of deceased?
If so, specify
(Signed) M. D.
(Address)

1900, 1910, 1920, 1930 - ALL NEUSE RIVER TOWNSHIP WAKE CO, NC

Household Members: Name 1920 R b ABT Age Martin Perry 1851 69 Alice Perry WIFE 1862 58

NOTE - RPH - THE ADJOINING HOUSEHOLD IS HEADED BY LONNIE W. PERRY S/O MARTIN PERRY BUT ANCESTRY .COM SEARCH DOES NOT FIND LWP. LONNIE W. PERRY HEAD 0 38 b ABT 1882 INA (IVA?) PERRY WIFE 31 b ABT 1889 HAZEL PERRY DAU 4 b ABT 1916

Neighbors: b ABT Household Members: Name 1930 b ABT Age Lonnie W Perry 1887 49 Iva Perry WIFE 1889 41 Hazel Perry DAM 1911 19 Martin Perry FAT 1857 79

Household Members: Name 1900 b ABT Age Martin Perry 1850 50 Alice Perry WIFE (3) 1861 33 Louise W Perry (LONNIE W. PERRY) 1888 12 James Perry (JUNIOUS PERRY) 1889 13 Isabell Perry (INABELL PERRY) 1893 7 Clarence Peebler SERVANT. BLACK 1880 20

LORA

PERRY

○ From Ltr 6 OCT 1995 Carolyn Edwards D & PA

The following appeared in "Perry Prints in the Sands of Early America," collected by Hubert L. Perry & compiled by Elizabeth B. B. B. [Some from Miss Julia Harris (Julia Hamlet Harris of Chapel Hill, NC)]

I. James Perry - came to NC from VA ca 1780 - connection to 7 brothers (All sons lived & d in NC except Crawford who moved to SC ca 1780) probably to old John Perry - will 1796

A. Bennett N. Perry - will Franklin Co, NC - made 1840 recorded 1841

- | | |
|---|---------------------|
| 1. John S. Perry m'd 1854 Mary A. U | 4. Luinda Perry |
| 2. Bennett Perry | 5. Rutherford Perry |
| 3. Burkely Perry
(or Brantley Perry) | 6. Esther Perry |
| | 7. Mary Perry |

- B. James Perry
- C. Robert Perry
- D. Ephraim Perry
- E. John Perry
- ←
- F. Crawford Perry

- 1. Calvin Perry
- 2. Wesley Perry
- 3. Allen Perry
- 4. Fabius Perry
- 5. Robert Perry m'd Julia Ann Speight
 - a. Lora Perry ↑
 - b. Lee Perry
 - c. Alpha Perry
 - d. Oma Perry
 - e. Ella Perry
 - m'd Thomas Harris & 1892
 - i. Thomas Harris & 1947
 - ii. Irwin Watkins & 1932
 - iii. Julia Hamlet Harris & 18 JUN 1965

LORENDA ARINDA PERRY

See Ltr 6 JUN 1997 Betty Rebera Senerance to RPA

Anthony Franks, III
b 1803 & 1871 lived
Wake Co, NC. md 26 DEC
1823 Anna Hunter
b 7 MAR 1805

James David Franks
b 25 DEC 1834 (Wake
Co, NC) d 11 JUL 1904
lived Wake Co, NC
md 4 JAN 1858 (Wake
Co, NC) Emily Gaston
Jones b 7 MAR 1838
Wake Co, NC. d 9 AUG
1918 (Wake Co, NC)

William Nathaniel FRANKS
b 25 DEC 1855 (Wake
Co, NC) d 1 JUL 1929
(Wake Co, NC) lived
Wake Co, NC.

Austin Jones
md Martha Lane

md 14 MAR 1883
(Wake Co, NC) Lorenda
Arinda Perry
b 12 AUG 1864 (Wake
Co, NC) d 1 JUN 1912
(Wake Co, NC)

John Perry
md Nancy Baker

Robert S. Perry
b AUG 1829 (Wake Co,
NC) lived Wake Co, NC
md 13 DEC 1854 (Wake
Co, NC) Julia A.
Sperlight

Ruby Mahel Franks
b 5 OCT 1893
(McCullers, NC) d
7 DEC 1928 (Raleigh,
NC) md 17 AUG 1913
(Raleigh, NC)

Betty Rebera
Senerance md
Charles Alford
Weatherly

Ruby Lora Beck
b 2 AUG 1917
(McCullers, NC)
lived Hawthorne,
CA. md 30 MAY
1941 (Las Vegas,
NV) Chester
Robert Senerance

Hans Henry Beck
b 12 MAR 1878
(Ogden, IA) d 23 FEB
1957. lived Grand
Island, NE & Raleigh
, NC

LOTTIE

PERRY

XID-34007

○ See obit of Myrtle Mitchell who d 19 APR 1993

I. Bedie Gay of the Benjamin W / Frances W Subilan

- Clara Pearl Line

A. Myrtle Mitchell bca 1902 d 19 APR 1989 (p
in Little Rock, AR) (Bar-Hopkins Chapel Bapt
Church Lem., Wake Co, NC.) married
Herbert C. Perry, Sr.

16 GC &
21 GC
AT DEATH

1. Lottie Perry ↑ wd () -- Mc Donald of Little Rock, AR
2. Faye Perry wd () -- Eudy of Raleigh, NC
3. Myra Perry wd () -- Jones of Middleburg, FL
4. Herbert C. Perry, Jr of Zebulon, NC

LOUISA

PERRY

○ See ltr 20 OCT 1945 Billie Perry DRPH

I. William Winton Perry (one of the seven brothers)

A. James Winton Perry b 7 JUL 1746 & 15 SEP 1814
md (1) Mary Cooper

1. Baldwin Perry b 10 MAY 1790 & 1 AUG 1865
md 2 OCT 1822 (1) Elizabeth Cook. They had
eight children as follows:

Martha Ann Marshall Perry b May 3, 1823 d June 22, 1861
Oliver Bryant Wilker Feb 7, 1854

Louisa Perry b Aug 7, 1824 d Sept 26, 1896
Oliver Bryant Wilker Feb 3, 1865

a son b Sept 6, 1825

William Herbert Perry b Sept 1, 1826
Frances Conyers

Cyntha Ann Perry b March 4, 1828

Mary Elizabeth Perry b Aug 15, 1829 d March 15, 1906
Marmaduke Young Dec 20, 1876

Margaret Ellen Perry b Feb 19, 1832
— Joyner

Sara Jane Perry b Sept 18, 1835

LOUISE

PERRY

○ Zebulon Record THUR 17 AUG 1995 Zebulon, NC

I. — — Perry

A. Albert Macon Perry
md (1) Kay Brannan

1. Senora Jean Wood - (step dau) md (1) -- Pender
2. Larry D. Wood (step son)

B. Benny Perry

C. Claude Perry

D. Marvin Perry

E. Margaret Perry md (1) -- Baker

F. Linda Perry md (1) -- Preddy

G. Louise Perry md (1) -- Spencer

Albert M. Perry

Albert Macon Perry, 63, of 2821 Jack Mitchell Road, Zebulon, died Saturday, Aug. 12. Funeral was 11 a.m. Tuesday, Aug. 15, at Union Chapel Baptist Church. Burial was at the church cemetery.

Surviving: wife, Kay Brannan Perry; stepdaughter, Senora Jean Pender of Zebulon; stepsons, Larry D. Wood of Zebulon, Donald E. Wood of Cocoa, Fla.; brothers, Berry Perry of Wake Forest, Claude Perry and Marvin Perry, both of Zebulon; sisters, Margaret P. Baker and Linda P. Preddy, both of Franklinton, Louise P. Spencer of Louisburg; four grandchildren.

Arrangements by L. Harold Poole Funeral Service of Knightdale.

LOUISE

PERRY

①

○ See #15 JUL 1991 Evelyn Clyde Wilson to RPN

I. Redden Perry and Nancy Denton b. 1855 d. 1935

A. Miley Perry and Bernie Estelle b. 1872, dau
of Bartley Jefferson b. of the Nuttall, I/
Gilbert b. scholars

B. Roxie Perry

C. Martha Perry

D. Lestur Perry

E. Lenise Perry ↑

F. Marcus Perry

LOUISA

PERRY

2

REDIN PERRY b JUN 1852 and his family and his neighbors as shown on the 1900 CENSUS - AUBURN PRCT, WAKE CO, NC

TWELFTH CENSUS OF THE UNITED STATES.

172

6377 A

State North Carolina
County Wake

SCHEDULE No. 1.-POPULATION.

Supervisor's District No. 4
Enumeration District No. 151

Township or other division of county Auburn Precinct
Name of incorporated city, town, or village, within the above-named division
Name of institution
Ward of city

Examined by me on the 1st day of June, 1900, Joseph P. ... Enumerator.

Table with columns: LOCATION, NAME, RELATION, PERSONAL DESCRIPTION, NATIVITY, CITIZENSHIP, OCCUPATION TRADE OR PROFESSION, EDUCATION, WHETHER BORN.

RPU BEST INTERPRETATION OF THIS RECORD: I - - PERRY

A. REDIN PERRY b JUN 1852 MA 27 YRS (MD APT 1873) - FARMER
MD APT 1873 () NANCY H (N) - 16 SEP 1858

[Note: Her middle initial appears to be (H or N)?? - RPU

- 1. MILEY PERRY b MAY 1876 AGE 24
2. ROXANA PERRY b SEP 1877 AGE 20
3. MARTINA PERRY b OCT 1882 AGE 17
4. FESTUS PERRY b AUG 1884 AGE 15
5. LOUISA PERRY b MAY 1876 AGE 14

Could be first letter of her last name?? - RPU

LOWERY STANCI PERRY

XII-19022

Sheet Rec'd 3 DEC 2001 by RPU from Culla Mae Bolton - prepared by her - Richard U, III / James U, III
Subson - Elizabeth Thaney U Lile. James Algia Phillips

Husband: Presley Page Perry

Born: 15 June 1889
Married: 15 April 1909 in: Wake county
Died: 18 August 1967 in: Wake County, NC
Father: William Rosco Perry
Mother: Margaret Heland Horton

Wife: Sara Liza "Sadie" Phillips

Born: 16 August 1892
Died: 16 August 1978
Father: James Algia Phillips
Mother: Martha Jane Liles

CHILDREN

1 M	Name: <u>Lowery Stancil Perry</u> ¹ Died: December 1982 Spouse: Adelaide Strickland	in: Wake County, NC
2 M	Name: Ronald Lee Perry Born: 1913 Died: 1948 Spouses: Betty Hales,	in: Wake County, NC
3 F	Name: Burma Christine Perry Born: 08 September Married: 22 October Spouses: Guy Mullis, Charles C. Creech	
4 M	Name: Elwood Page Perry Born: 25 April 1922 Married: 21 June 1945 Spouse: Cleo Cornelia Glover	in: Zebulon Baptist Church
5 F	Name: Felcia Myree Perry Born: 25 February 1910 Married: 01 October 1927 Died: 27 July 1992 Spouse: Robert Dorsey Williford	in: Wake county in: Wake Medical Center

LOWERY S.

PERRY (2) XIX - 19022

① See Hs 16 SEP 1987 Milla Mae Bolton to RPH

Lowery S. Perry is son of Sarah Liza Phillips
& gr of James Algra Phillips of the Richard H,
III / James H Sublan.

LOWERY STANCIL PERRY

3

○ Family linkages based on the R. B. Horton Cemetery on South Wakefield Rd, 2 elulsen, NC - Recorded by RPU 29 MAR 2005

I. *Allison Robertson Horton b 1823 → He started the cemetery in 1892

NOTED 3
ROCKS - NO
INSCRIPTIONS

A. Robert Blackwell Horton 3 DEC 1857 - 12 FEB 1925
md (1) Mary Thomas Pierce 2 MAY 1861 - 30 MAR 1925

1. Samuel L. Horton [vs *Samuel Allison Horton?]
1 OCT 1883 - 6 AUG 1935 md (1) Verana *Jeffreys
31 DEC 1891 - 30 JUN 1979

a. Samuel DeWarner Horton 1919 - 1921

2. Mary J. Horton 1885 - 1940 md (1)

← Alango C. Chambliss 1876 - 1944

3. Henry *Clay Horton 23 MAY 1881 - 20 JUN 1959
md (1) Clyde Wilkinson 5 JAN 1894 - 28 MAY 1960

a. Dixie L. Horton 5 APR 1919 - 8 AUG 1927

b. Jeffers Clay Horton 30 AVE 1914 - 10 OCT 1990

md (1) Blanche *Sutton 20 OCT 1913 - 2 MAR 1997

i. Infant Horton 27 FEB 1950

c. *Emma Horton md (1) John Sullivan Craig

LT JG USN WWII 31 JAN 1915 - 17 NOV 1992

i. *Deborah Craig

md (1) *Ralph Lee Stewart, Jr 26 SEP 1901 - 26 APR 1999
(I) Lee Justin Stewart 1950 - 1961

4. Sallie Kina Horton 7 FEB 1890 - 18 OCT 1918 md (1) Charlie Clarence Strickland 28 APR 1890 - 1961

5. *Earl Marion Horton (AKA Marion Earl Horton)
23 SEP 1892 - 8 OCT 1968 md (1) Goldie Jeffreys
24 OCT 1873 - 28 FEB 1982

6. Wyatt *Clifton Horton 24 AUG 1895 - 12 MAR 1983
md (1) Mary Bell *Watkins 20 MAY 1901 - 29 SEP 1991

a. J. Wyatt Horton 10 AUG 1925 - 29 DEC 1996
md (1) Marie B b 26 FEB 1925 d - - -

7. Joda *Horton 30 JUL 1897 - 1 SEP 1950
md (1) *Lexie E. Johnson

8. Vance Berry Horton 21 FEB 1888 - 23 NOV 1892

9. Robert Bell Horton 31 AUG 1899 - 9 MAY 1900

10. Nathan L. Horton 15 NOV 1878 - 18 MAR 1953

md (1) Alma *Liles 8 MAY 1879 - 5 MAY 1950

NOT LINKED:
LEON A. ADAMS
22 JUL 1906 - 6 NOV 1965
SAMUEL BARBEE HORTON
5 SEP 1954 - 6 SEP 1954
MARY NANNERY HORTON
17 APR 1922 - 18 MAR 2002

a. Marie G. Chambliss
7 NOV 1910 - 26 NOV 1985
b. Mildred *Chambliss
1912 - 1988 md (1)
A. Graham Fowler
1906 - 1974
c. Sherwood S. Chambliss
16 AUG 1914 - 14 JUL 1968
md (1) Elizabeth W. -
24 JUN 1916 - 24 DEC
2003

Son of
* Sidney
Columbus
Chambliss

a. Needham
Earl Horton
21 AUG 1921
- 16 FEB 1998
b. Charles Allison
Horton II

c. Roderick Marion
Horton 31 JAN
1930 - 3 APR 1969

d. Dorothy *Horton
31 JUL 1918 - 15 SEP 2003
md (1) Edward D.

Ellington
14 OCT 1916
- 20 DEC 1998

i. Brunda
A.
Ellington
1947 - 2004

* DETAIL
NOT ON
MONUMENTS
- ADDED BY
RPU

!! Charles
Allison
Horton came
to cemetery
on 29 MAR
2005 to visit
RPU

NEED CONNECTION
TO HORTON
FAMILY:

I. - - HORTON
A. *Margaret
Neland
Horton md (1)
*Wm Rocco
Perry.

1. *PRESLEY,
MD
INTO
UPCHURCH
FAMILY

PAGE
PERRY

a. Lowery
Stancl
Perry 12 NOV
1915 - 6 DEC
1982 md (1)
Adelaide
*Strickland
26 AVE 1916
- 2 NOV 1999
i. Martha
Joy
Perry
13 FEB
1943
(INFANT)

LLOYD BRYANT PERRY

LINKING THE CHALK & PERRY FAMILIES OF CENTRAL NC + FOLLOW ON OF CHALK + BAKER & LILES - RPH 15 JUN 2013

TIPPETT -- use this one.FBK

1930 - CENSUS - NC

WAKE CO

LITTLE RIVER TWP

<u>John B Perry</u> HD	1887	43
<u>Ellie Perry</u> WIF	1891	39
<u>Ethel Perry</u> DAU	1910	20 C
<u>Harvie Perry</u> SON	1917	17 C
<u>Esley Perry</u> SON	1914	16 C
<u>Jeff Perry</u> SON	1917	13 C
<u>Beulah Perry</u> DAU	1919	11 C
<u>Mildred Perry</u> DAU	1921	9
<u>William Perry</u> SON	1923	7 C
<u>Margaret Perry</u> DAU	1926	4 C

North Carolina Divorce Index

Primary Name: **Alma Liles**
 Primary Birth Date: 6 Jun 1941
 Spouse's Name: William Liles
 Spouse's Birth Date: 10 Nov 1954
 Marriage Date: 25 Nov 1976
 Marriage State & County: Wake, North Carolina
 Divorce Date: 27 Nov 1984
 Divorce County: Wake

Alma Ruth Chalk
 Birth 06 Jun 1941 in Wake Co., NC
 Death 05 Jan 2004 in Wake Co., NC

Family Members

Parents

Armistead Archey Chalk
 1917 - 1994

Mildred Maylean "Tee-Wee" Perry
 1921 - 1979

Spouse & Children

Ruffin Gray Baker
 1941 - 1987

Private

I. **LLOYD BRYANT PERRY** 1812-1873 [6/12] ← [4 11/12]

Δ MD (1) MARY DENTON Bettie Perry DAU 1928 1 C

Δ A. JOHN BRYANT PERRY 1851 - 1930

Δ MD (1) ALICE ANN GAY 1855 - 1933

Δ I. JOHN B. PERRY 1887 - 1933

Δ MD (1) ELLIE PERRY 1891 - 1929

Δ G. MILDRED MAYLEAN PERRY 1921 - 1979

Δ MD (1) ARMISTEAD ARCHIEY CHALK 1917 - 1994

[S/O WMB. CHALK b 1887 & G/S/O WM EDWARD b CHALK 1863]

Δ I. ALMA RUTH CHALK
 1941 - 2004

Δ MD (1ST) RUFFIN GRAY BAKER 1987
 DIVORCED

Δ MD (2ND) WILLIAM LILES
 DIVORCED

○ = CREATION OF BIOFILE
 SHEET DEFERRED AS
 OF 15 JUN 2013 - RPH

NOTE: ALMA RUTH CHALK
 WAS STYLED AS
 A. R. C. LILES AT HER
 DEATH - RPH

alford Family Tree

John B Perry
 Birth abt 1887 in North Carolina
 Death 20 Jun 1934 in Franklin,
 COUNTY, North Carolina

Spouse & Children

Ellie Perry
 1891 - 1929

Early Jones Perry ○
 1914 - 1959

Jeff Maynard Perry ○
 1916 - 1975

Beulah Jane Perry ○
 1919 - 1975

Mildred Maylean Perry
 1921 - 1979

William Wesley Perry ○
 1923 - 1955

Betty Glenn Perry ○
 1927 - 1996

Parents

John Bryant Perry
 1851 - 1930

Alice Ann Gay
 1855 - 1933

1908
 4 Jan
 Age: 21

Marriage to Ellie Perry
 Franklin County, North Carolina

alford Family Tree

John Bryant Perry
 Birth 23 Oct 1851 in Wake, North Carolina,
 Death 4 Nov 1930 in Wake, North Carolina.

Parents

Lloyd Bryant Briar Perry
 1812 - 1873

Mary Polly Denton
 1816 - 1862

Spouse & Children

Alice Ann Gay
 1855 - 1933

Mary H Perry ○
 1879 - 1902

Noah Perry ○
 1879 - 1880

Grover Cleveland Perry ○
 1882 - 1964

John B Perry
 1887 - 1934

Hattie Mae Perry ○
 1891 - 1980

Jimmie Perry ○
 1893 - 1948

Willford Gay Baby Woffa Perry ○
 1895 - 1974

1900 Residence
 Age: 49 Little River, Wake,

1920 Residence
 Age: 69 Little River, Wake,
 Co., NC

1930 Death
 4 Nov
 Age: 79 Wake, North Carolina

1930 Residence
 Age: 79 Little River, Wake,

1873 Marriage to Alice Ann Gay
 Age: 22 Wake, North Carolina, United States

LUCILLE PERRY

① See Wakeham High School - Wake Co, NC

Lucille Perry is shown as a member
of the 1936 Senior class.

LUCILLE

PERRY

XID-28485

- ① See ltr 25 JUN 1991 lone N MW Menga DRPM
I. Willie Perry Penetto, Sr of the Richard G,
III / Borhely K Salclan.
A. Henry Perry Penetto
Mr Lucille Perry - one dau.

LUCILLE VIRGINIA PERRY

○ The Zebulon Record THUR 15 JUN 1989 Zebulon, NC

Lucille Virginia Perry

Lucille Virginia Perry, 51, of Zebulon, died Saturday, May 27. Funeral was 11 a.m. Monday, May 29, at Bright Funeral Home. Burial was at the Pearce family cemetery, near Hopkins.

Surviving: daughters, Dorothy W. Smith and Wendy P. Bullock, both of Zebulon; sons, Len Williams of Knightdale, Bennie Wayne Perry of Zebulon; sisters, Ercelle Brown of Garner, Lettie Gray Perry of Zebulon, Amelia Allen of Wake Forest, Katie Morgan of Raleigh; brothers, Jack Perry of Youngsville, Henry Perry of Knightdale; five grandchildren.

LUCINDA

PERRY

- FROM: Franklin County Heritage Book - 2008 - Astola 939
 "The Family of John Richards and Elizabeth BY SUE BRANNAN
 I. [△] John Richards b Aht 1815 (Prob FC, NC) PLATE
[△] Md 18 AUG - 1832 (FC, NC) Elizabeth Perry "Lizzie" b Aht 1812 - 9 Ch
[△] G. John F. Richards, Jr b SEP 1843
[△] Md (1st) 1 JAN 1871 (?) Elizabeth Pearce "Lizzie" b DEC 1853
^{△△} D/o Silas Pearce & Martha Prunette
[△] Md (2nd) (?) Lougema Frazier b ? DEC 1856 (L) d 1941
[△] 1. Virginia E. R b Aht 1874
[△] 2. Nellie Hellen R b 30 MAR 1876
[△] 3. Etta Daisy Budgeter R b 29 SEP 1878
[△] 4. Bettie R b NOV 1881
[△] H. Burrell R. Richards b Aht 1852
[△] Md (1st) 17 OCT 1871 (FC, NC) Martha H. Johnson¹¹ b Aht 1851 d 1881 L MAY
^{△△} D/o Matthew Johnson & Perty Chambliss
[△] Md (2nd) 10 MAY 1887 (FC, NC) Lucinda Perry²¹
^{△△} D/o Montague Perry & Winnie Mullins
[△] 1. ¹¹ Wm Vance R. b 1872
[△] 2. ¹¹ Lettie J. R. b Aht 1874
[△] 3. ¹¹ James L. R. b Aht 1875
[△] 4. ¹¹ Edna F. R. b Aht 1878
[△] 5. ¹¹ Addie F. R. b FEB 1879
[△] 6. ¹¹ John EACNO R b 13 OCT 1880
[△] 7. ²¹ Zolhe Coffey R. b 13 NOV 1890 (L) d 1925 } From WWI Registration
GEM = 1891
 (Bus. Sidney Richardson Cem.)
[△] 8. ²¹ Robert Ruffin R. b 4 MAY 1893 (L) d 7 AUG 1963 (L) (Yon -
 Bethlehem Cem., FC, NC)

○ From Feb 22 MAR 1997 Carolyn Edwards - Ed RPA

[Some of the info below from Perry Prints in the Sande of Early America by Herbert L. Perry & Elizabeth B. Buffa + some from research of Carolyn Edwards. - RPA]

I. James Perry - From VA to NC about 1780 - Not one of 7 Brothers

A. Bennett Perry mtd 17 MAY 1808 (Wake Co, NC) Nancy Cooley, probably dau of John Cooley, Sr. Bennett's will probated in 1841 - a Nancy listed as heir probably his cousin

- | | |
|---------------------------|------------------|
| 1. <u>Lucinda Perry</u> * | 4. Mary Perry |
| 2. Brantley Perry | 5. Esther Perry |
| 3. Rutherford Perry | 6. Bennett Perry |

B. James Perry mtd 30 DEC 1812 (Franklin Co, NC) Mary Pearce "Polly" daughter of Stephen Pearce

C. Ephraim Perry mtd about 1819 Agnes Gay (she was mtd when Thomas Gay gave her a deed of gift in 1819)

D. Robert Perry

E. John Sidney Perry mtd 12 DEC 1854 (?) Mary A. Upchurch

- | | |
|---|-----------------|
| 1. Calvin Perry | 2. Wesley Perry |
| 3. Allen Perry | 4. Fabius Perry |
| 4. Robert Perry mtd Julia Ann Spright | |
| 5. Ruth Perry mtd 21 JAN 1840 (?) Fanny Young | |
| 6. Cynthia Perry mtd 31 MAR 1843 (?) William A. Harton
→ Wake Co, NC | |
| 7. Emilee Perry mtd 22 NOV 1830 (Wake Co, NC) Kerney H | |
| 8. Berline Perry mtd 29 OCT 1845 (Wake Co, NC) Wiley A
Clyton | |

○ From Ltr 6 OCT 1995 Carolyn Edwards D & PA

The following appeared in "Perry Prints in the Sands of Early America," collected by Hubert L. Perry & compiled by Elizabeth B. Buffa. [Some from Miss Julia Harris (Julia Hamlet Harris of Chapel Hill, NC)]

I. James Perry - came to NC from VA ca 1780 - connection to 7 brothers (All sons lived & d in NC except Crawford probably to old John Perry who moved to SC ca 1780) - will 1796

A. Bennett H. Perry - will Franklin Co, NC - made 1840 recorded 1841

- | | |
|---|--------------------------------------|
| 1. John S. Perry m'd 1854 Mary A. U | 4. <u>Lucinda Perry</u> ¹ |
| 2. Bennett Perry | 5. Rutherford Perry |
| 3. Burkely Perry
(or Brantley Perry) | 6. Esther Perry |
| | 7. Mary Perry |

B. James Perry

C. Robert Perry

D. Ephraim Perry

E. John Perry

• ←

F. Crawford Perry

1. Calvin Perry
2. Wesley Perry
3. Allen Perry
4. Fabius Perry
5. Robert Perry m'd Julia Ann Speight
 - a. Sara Perry
 - b. Lee Perry
 - c. Alpha Perry
 - d. Oma Perry
 - e. Ella Perry
m'd Thomas Harris & 1892
 - i. Thomas Harris & 1947
 - ii. Irwin Watkins & 1932
 - iii. Julia Hamlet Harris
& 18 JUN 1965

LUCRETIA

PERRY

The Perry Census Records below extracted by RPL 1 AVE 2008 starting with Health Certificate input from the of Green NMN STRANNE 29 JUL 2008 to RPL - for Henry Kearney PERRY who md Raena Florence Johnson of the Jubal U, I / Little Berry U Subclass } → - Raena U Line

HENRY KEARNEY PERRY
 b. June 25, 1885 Franklin County, NC
 d. Dec. 8, 1963 Wake Forest, Wake County, NC, Rogers Nursing Home
 Parents: Henry Perry & Hannie Perry
 SS# same as wife's above? [NANNIE]
 Informant: W. H. Perry, Rt1, Youngsville, NC
 Burial: Bethlehem Church Cemetery, Franklin Co., NC

1850 CENSUS DAVIS TWP, FRANKLIN CO, NC

1860 CENSUS - HARRIS TWP FC, NC - PD = BAKERS X RDS

Name	B APT	Age
Caesy Perry F	1805	45
Gustin Perry M	1842	8
* Harriet Perry F Δ	1821	29
Harty Perry F	1830	20
John Perry M	1832	18
Laney Perry F	1837	13
Leroy Perry M	1844	6
Lucretia Perry F	1847	3
* Rowena Perry F Δ	1823	27
Sarah Perry F	1834	16
Willis Perry M	1805	45

L FARMER (RPU) X PROB SISTERS/O WIVES OR AUNTS

Name	B APT	Age
John S Perry	1833	27
Mary Perry	1834	26
Bennet L Perry	1856	4
James B Perry	1858	2
William H Perry	1860	6.12
Nancy Perry	1803	57
Martha Andrews B	1846	14

1880 CENSUS, HARRIS TWP FRANKLIN CO, NC

Name	B APT	Age
William Perry	1860	20 → FARMER SINGLE
Mary A. Perry	1836	44
Liddie Perry	1863	17
Δ Jas. C. Mitchel	1863	17

1890 CENSUS - HARRIS TWP, FRANKLIN CO, NC

Name	B APT	Age
Mary Perry	1835	35
Leonard Perry	1857	13
Berry Perry	1858	12
Henry Perry	1860	10
Nancy Perry	1861	9

1900 CENSUS - HARRIS TWP FRANKLIN CO, NC

Name	MO	YRS	Age
William H Perry	HEAD	OCT 1859	40
Nanie Perry	WIF	[10, 8] JUN 1860	39
Ina Perry	DAU	JUL 1883	17(17)
Henry K Perry	SON	JUN 1885	14
Clyde Perry	SON	FEB 1887	13
Reed Perry	SON	MAR 1889	11
Norma Perry	DAU	MAY 1891	9
Vernor Perry	DAU	FEB 1893	7
Maud Perry	DAU	APR 1896	4
Ray Myers Perry	SON	JAN 1898	2

I. - - PERRY

Δ R. WILLIS P. b 1805 → NANCY MD () CAESY - b 1805/1807

- Δ 1. HARTY P. (F) b 1830
- Δ 2. SARAH P. (F) b 1834
- Δ 3. LANEY P. (F) b 1834
- Δ 4. GUSTIN P. (M) b 1842
- Δ 5. LEROY P b 1844
- Δ 6. LUCRETIA P b 1847

- Δ Ina P. b JUL 1883
- Δ In. HENRY KEARNEY b 25 JUN 1885
- Δ In. REED P b MAR 1889
- Δ In. (NORMA) P b MAY 1891
- Δ In. (BURNIA) P b FEB 1893 (F) 1910
- Δ In. MAUD P b APR 1896
- Δ In. WILLIE CLYDE P b FEB 1889
- Δ In. RAYMOND P b JAN 1898
- MD () ROSA - - b 1901
- Δ (E) EDITH P. b 1919
- Δ (E) PRESTON P. b 1926

- Δ 7. JOHN S. P b 1832/1833 MD () MARY A. - b 1834/35
- Δ 8. BENNETT LEONARD P b 1856/57
- Δ 9. JAMES BERRY b 1858
- Δ 10. C N ARLY P b 1861
- Δ 11. W M HENRY P b 1859
- MD () NANNIE - - b 1860

Name	B APT	Age
Willie C Perry	H S	1888 22
Nonie Perry	SIS S	1891 19
Burma Perry	SIS S	1894 16
Maud Perry	SIS S	1896 14
Raymond Perry	BROS	1898 12
Mary A Perry	G M O T	1840 70

Name	B APT	Age
Raymond Perry	HEAD	1898 22
Rosa Perry	WIF	1901 19
Edith Perry	DAU	1919 13/12

Name	B APT	Age
Raymond Perry	HEAD	1898 32
Rosa Perry	WIF	1901 29
Edith Perry	DAU	1919 11
Preston Perry	SON	1926 3
		6/12

ALL HARRIS TWP, FL, NC

LUCY

PEARY

○ From Perry Family - Entry 16 MAY 2009 - John Perry Seeban

- △ I. John Perry b 1727 (Franklin Co, NC) d Aft 15 MAR 1796 (Franklin Co, NC) [1 of 7 Brothers] md (?) Sarah Ruffin
- △△ A. Nancy Ann Perry md (?) Henry Baker
- △ I. Nancy Baker b 1785-1790 (?) d Aft 1860 (?) md 16 DEC 1805 (?)
- △ John W(S) Perry [s/o James Perry, Sr b 1751-1780 d Bef MAY 1852 & Gs/o Nathaniel Perry b Aft 1728 - 1 of 7 Brothers] b Aft 1780 (?) d Befor MAY 1852 (?)
- △ a. Rutha Perry b Aft 1810 (Wake Co, NC)
- △ md 21 JAN 1840 (?) Fenner Young
- △ b. Emily Perry b 1 JUN 1813 (?) d 8 DEC 1872 (?)
- △ md 22 NOV 1830 (?) Kearney U. b 8 FEB 1808 (?) & 1 MAY 1883 (Wake Co, NC) [s/o James U, VII & Gs/o Richard U, III - Head of clan]
- △ i. Calvin W. U. b Aft 1837 md 17 JUL 1859 (?)
- △ Adaline S. Freeman b 6 MAY 1842
- △ (I) Walter U. b Aft 1868
- △ (II) Mary U. b Aft 1870

- △△ B. Francis Perry b Aft 1790 (?) md (?) John Richards
- △ I. Francis Richards b Aft 1790 (FC, NC) d Aft 1850 (WC, NC)
- △ md 3 MAY 1802 (?) Robert S. Perry b Aft 1775 (?) d 23 JUN 1836 (WC, NC)
- △ a. Ritz Perry b 26 DEC 1804 (WC, NC) - see separate extract
- △ b. Hicksey Perry
- △ sp: Mr. Walker (m. 24 Jul 1820)
- △ 5. Zuk Walker
- △ 5. J. L. Walker
- △ c. Candis Perry (b. Aft 1816)
- △ d. Robert Burrell Perry (b. 4 Nov 1822; d. Sep 1893-Texas, USA)
- △ sp: Sarah A. McKinnie (m. 7 Jul 1849)
- △ e. Lucy Perry
- △ f. Margaret Perry
- △ g. Mary Perry b Aft 1825 (FC, NC) - see separate extract
- △△ h. John L. Perry md (?) 30 OCT 1896 (?) Jane Butler

LULU J

PER KY

RECORDS FOR GASTON SEAGROVES & HIS SON JAMES
GASTON SEAGROVES - RPU 2 APR 2013
SWIFT CREEK TWP, WC, NC

1880 CENSUS - NC
WAKE CO
BUCKHORN TWP

1900 CENSUS - NC
WAKE COUNTY
SWIFT CREEK TWP

1910 CENSUS NC
WAKE CO
WHITE OAK TWP

<u>Gaston Segroves</u> HD	1844	36	NC
<u>Lucy Segroves</u> WIF	1848	32	
<u>Silas Segroves</u> SON	1870	10	
<u>Fabius Segroves</u> SON	1871	9	
<u>Lulu Segroves</u> DAN	1874	6	
<u>Linsey Segroves</u> SON	1878	2	

<u>Henry J Atking</u> HD	1863	37	NC
<u>Siddie R Atking</u> WIF	1871	29	
<u>Clandy A Atking</u> DAN	1887	13	
<u>Ronnie J Atking</u> DAN	1889	11	
<u>Sarah L Atking</u> DAN	1891	9	
<u>Mayland C Atking</u> SON	1894	6	
<u>Cary M Atking</u> SON	1897	3	
<u>Hattie L Atking</u> DAN	1898	2	
<u>Marnie U Atking</u> DAN	1900	9/12	
<u>James J Segroves</u> DOORER	1880	2	(20)

Name	MO	YRS	Age
<u>James Segroves</u> HD	1880	30	
<u>Lula Segroves</u> WIF (4,8)	1883	27	
<u>Edward Segroves</u> SON	1906	4	
<u>Nemar Segroves</u> SON	1909	1	
<u>Omer Segroves</u> SON	1909	1	

- I. - - SEAGROVES
- Δ A. GASTON SEAGROVES
- Δ MD (7) LUCY ANN WILLIAMS

1920 CENSUS - NC
WAKE CO
WHITE OAK TWP

- Δ I. SILAS SEAGROVES
- Δ 2. FABJUS SEAGROVES
- Δ 3. LULU SEAGROVES
- Δ 4. LENSEY SEAGROVES
- Δ 5. JAMES GASTON SEAGROVES B29 AUG 1879
- Δ MD (7) LULA J. PERRY b16 APR 1883 (WAKE CO, NC)
- Δ 9. EDWARD SEAGROVES
- Δ Δ h NEMAR / IRMA SEAGROVES (TWIN) M-1910; F 1920
- Δ Δ c OMER / OMA SEAGROVES (TWIN) M-1910; F 1920
- Δ Δ d. RAY SEAGROVES / ERNEST J. SEAGROVES
- Δ Δ l. TEE C. SEAGROVES / MARVIN J. SEAGROVES
- Δ f. ROSCOE SEAGROVES

NOTE: ATKING = ATKINS - RPL

→ BORN AFTER 1880
CENSUS - IN 1900
IN HOME OF
HENRY JACKSON ATKINS

Name	R	Age
<u>James G Segroves</u>	H/1880	40
<u>Lula Segroves</u> WIF	1883	37
<u>Edward Segroves</u>	SON 1907	13
<u>Irma Segroves</u>	DAN 1910	10
<u>Oma Segroves</u>	DAN 1910	10
<u>Ray Segroves</u>	SON 1914	6
<u>Tee C Segroves</u>	SON 1919	2
		[2
		7/12]
<u>Eldie Perry</u>	SIL 1880	40

1930 CENSUS - NC
CHATHAM CO
WILLIAMS TWP

Name	O - W.D. - FARMER	Age
<u>James Seagroves</u>	HD 1879	51
<u>Ernest J Seagroves</u>	SON 1913	17
<u>Marvin J Seagroves</u>	SON 1916	14
<u>Roscoe Seagroves</u>	SON 1921	9

LULA J

PERRY

① CATAWBA SPRINGS CHRISTIAN CHURCH CEMETERY
SWIFT CREEK TOWNSHIP - WAKE CO, NC - SHIRLEY OLSON
ORGANIZED 1802 INTERSECTION - TEN-TEN & GRAMM NEWTON RD
FAMILY: (# 1386)

Seagroves, James G., b. 1879, d. 1956
Seagroves, Lula J., b. 1884, d. 1927, s/w James G. Seagroves

RPI

② AZ of 2 APR 2013 the entry in ① above is expanded -

Ⓐ This Funk-A-

Grave report is in error in that the grave is NOT in Apex, NC.

ONLY THESE TWO SEAGROVES BURIALS ARE FOUND AT CATAWBA SPRINGS

I. GASTON SEAGROVES
△ MD () LUCY ANN WILLIAMS
△ A. JAMES

Lula J. Perry Ⓑ
Birth 16 Apr 1883 in Wake, North Carolina
Death 28 Apr 1927 in Wake, North Carolina

Ⓑ Wilson Family Tree

James Gaston Seagroves Ⓑ
Birth 29 Aug 1879 in Wake, North Carolina
Death 10 Feb 1956 in Chatham, North Carolina

GASTON SEAGROVES MD ()
△ LULA J. PERRY
△ D/O JOHN ANDERSON
△ PERRY & NANCY HUNTER

Parents

John Anderson Perry 1847 -
Nancy Hunter 1848 - 1889

Spouse & Children

James Gaston Seagroves 1879 - 1956
Erma Seagroves 1909 - 1953

Parents

Gaston Seagroves
Lucy Ann Williams

Spouse & Children

Lula J. Perry 1883 - 1927
Erma Seagroves 1909 - 1953

Ⓒ James Gaston Seagroves is on the Census in Swift Creek TWP in 1900 with the ATKINS family but in White Oak TWP in 1910 & 1920 & in Chatham Co in 1930.

Ⓓ

John Anderson Perry
Birth 1847 in Lenoir County, North Carolina,
Death

Just why he & Lula are buried at Catawba Springs in SCWP is not clear. The reason would have been established when Lula died in 1927 and James simply joined his wife upon his 1956 death - RPI

LUMAS PERRY

○ The Zebulon Record THUR 16 OCT 1986
Zebulon, NC

Lumas Perry

Lumas Perry, 66, of Norfolk, Va., formerly of Zebulon, died Wednesday, Oct. 9. Funeral was 2 p.m. Monday, Oct. 13, at Mason Memorial Church of God in Christ, Norfolk. Burial was Tuesday, Oct. 14, in National Cemetery, Hampton, Va.

Surviving: wife, Mrs. Mary Stella Perry; daughters, Mrs. Inez Parham of Landover, Md., Mrs. Lois High of Zebulon; sisters, Mrs. Eardine Horton and Mrs. Ometrice Baylor, both of Portsmouth, Va., Miss Clastine Perry, Miss Lula Perry, Miss Odahlia Perry and Miss Maggie Ruth Perry, all of Raleigh, Miss Omendia Mangum of Wake Forest; brothers, Frank Perry Jr. of Knightdale, Marcellous Perry of Garner; seven grandchildren; one great-grandchild.

See Perry Family - Entry 16 MAY 2009 - Nathaniel section - Pg 38

I. Nathaniel Perry b Abt 1728 d 25 AUG 1790

Δ A. James Perry, 21 b 1751-1760 d Aft 1839 md unknown

Δ I. Bennett Perry b 1781-1789 (?) d Aft 2 DEC 1840 Bef MAR 1841

Δ md Abt 1808(?) Nancy Cooley b Abt 1790 d Aft 1866

Δ 4. John Sidney Perry (b.Abt 1833-Franklin Co.,N. C.)

Δ sp: Mary A Upchurch (b.Abt 1836-Franklin Co.,N. C.;m.12 Dec 1854;d.Abt 1922)

[D/O LITTLE BERRY U # 606
SUBAL U, I - HEAD OF CLAN]

Δ 5. Leonard Bennett (Lynn) Perry (b.Abt 1856)

Δ sp: Nellie Catharine (Cassie) Phillips (b.Abt 1858;m.11 Jan 1877;d.21 Aug 1923-Harris Twنش. Franklin Co.,N. C.)

Δ 6. Ada Perry (b.9 May 1879-Franklin Co.,N. C.;d.7 Mar 1954)

Δ sp: Richard Phillips

Δ 6. John Sidney Perry (b.8 Mar 1881-Franklin Co.,N. C.;d.7 Feb 1956-Franklin Mem. Hosp. Louisburg,N. C.)

Δ sp: Bessie Fuller (b.Abt 1888-Granville Co.,N. C.;m.17 Sep 1906(Div))

Δ 6. Lassiter Onnie Perry (b.9 Mar 1884-Franklin Co.,N. C.;d.17 Jan 1951-Youngsville,N. C.)

Δ 6. Paul Perry (b.Abt 1886-Franklin Co.,N. C.)

sp: UNKNOWN

Δ 7. Nannie Perry (b.Abt 1918-Franklin Co.,N. C.)

Δ 6. Robinson Crusoe Perry (b.23 Jul 1887-Franklin Co.,N. C.;d.26 Jan 1959-Franklin Co.,N. C.)

Δ sp: Naomi (Nancy) Clifton (b.Abt 1890;m.4 Oct 1908)

Δ 6. Siddie Perry (b.Abt 1888-Franklin Co.,N. C.)

Δ 6. Berry Perry (b.8 Sep 1892-Franklin Co.,N. C.;d.1 Jul 1929-Harris Twنش.,Franklin Co.,N. C.)

Δ 6. Luther (Luke) Perry (b.Abt 1896-Franklin Co.,N. C.)

Δ sp: Adna (b.Abt 1898;m.Abt 1922)

Δ 6. Pearl Perry (b.Abt 1898-Franklin Co.,N. C.)

Δ 5. James Berry Perry (b.Abt 1858-Franklin Co.,N. C.;d.8 Jul 1940-Youngsville,N. C.)

Δ sp: Lillian M. (Lillie) Mitchell (b.Abt 1873;m.23 Jun 1903)

Δ 5. William Henry Perry (b.Abt 1860-Franklin Co.,N. C.;d.5 Apr 1907)

Δ sp: Nannie May (b.18 Jan 1863;m.Abt 1881;d.11 Oct 1901)

Δ 6. Ina Perry (b.19 Jul 1883-Franklin Co.,N. C.;d.29 Mar 1957-Franklin Co. Mem Hosp. Louisburg,N. C.)

Δ sp: M. L. Fowler → Δ 7. Luther Fowler (b.Abt 1904)

Δ 6. Henry Kearney Perry (b.25 Jun 1885-Franklin Co.,N. C.;d.8 Dec 1963-Roger's Nursing Home, Wake Forest,N. C.)

Δ sp: Roena Florence Johnson (b.16 Aug 1888;m.10 Dec 1904;d.2 Mar 1966)

Δ 6. Willie Clyde Perry (b.6 Jan 1888-Franklin Co.,N. C.;d.2 Sep 1942)

Δ 6. Herbert Redford (Red) Perry (b.29 Mar 1888-Franklin Co.,N. C.;

d.21 Oct 1957-Ben Franklin Boarding Home,L,N. C.)

Δ sp: Viola Pink Gay (b.1 Aug 1888-Franklin Co.,N. C.;m.5 Jan 1908;d.29 Jun 1964)

Δ 7. Jerrell Perry (b.Abt 1910-Franklin Co.,N. C.)

Δ 7. William L. Perry (b.Abt 1911-Franklin Co.,N. C.)

Δ 7. Stella Mae Perry (b.Abt 1914-Franklin Co.,N. C.)

Δ 7. Ned Talmadge Perry (b.Abt 1917-Franklin Co.,N. C.)

Δ 7. Mary Sue Perry

Δ 6. Norma Perry (b.Abt 1891-Franklin Co.,N. C.)

Δ 6. Verna (Burma) Perry (b.Abt 1893-Franklin Co.,N. C.)

Δ 6. Maud Perry (b.Abt 1896-Franklin Co.,N. C.;d.30 Jun 1967-Wake Mem. Hosp. Ral.,N. C.)

Δ sp: Lewis Privette

Δ 6. Raymond Myers Perry (b.Abt 1898-Franklin Co.,N. C.)

Δ sp: Zoie Perry (b.Abt 1881-Franklin Co.,N. C.;m.11 Dec 1901)

Δ 5. Nancy Perry (b.15 Mar 1861;d.21 Jun 1901)

Δ 7. Norman Graham Perry (b.18 Jul 1908-Franklin Co.,N. C.;

d.19 Feb 1938-Person Co. Roxboro,N. C.)

Δ 7. Nannie Perry (b.Abt 1918-Franklin Co.,N. C.)

Δ 7. Lillie Clifton Perry (b.Abt 1910-Franklin Co.,N. C.)

Δ sp: Eugene Bennett Strickland (b.14 Mar 1906-Franklin Co.,N. C.;m.22 Dec 1929)

Δ 8. Eugene Strickland (b.29 Jun 1931)

Δ 7. Julius L. Perry (b.Abt 1912-Franklin Co.,N. C.)

Δ 7. Herbert Moore Perry (b.10 Aug 1913-Franklin Co.,N. C.;d.6 Apr 1967-Raleigh,N. C.)

Δ 7. Claude Milton Perry (b.23 Oct 1915-Franklin Co.,N. C.;d.11 Nov 1954-Youngsville,N. C.)

Δ 7. Virginia Perry (b.Abt 1918-Franklin Co.,N. C.)

Δ 7. Clyde Perry (b.Abt 1921-Franklin Co.,N. C.)

Δ 7. Eugene Perry (b.Abt 1925-Franklin Co.,N. C.)

Δ 7. Johnson Perry (b.Abt 1925-Franklin Co.,N. C.)

Δ 7. Edward Perry (b.Abt 1928-Franklin Co.,N. C.)

Δ 7. Stancy Perry (b.Abt 1905-Franklin Co.,N. C.)

Δ sp: Julius J. Wright Sr.

Δ 8. Edward Eugene Wright

Δ 8. Betty Joyce Wright

Δ 8. Alvin Cole Wright

Δ 8. Julius J. Wright Jr.

Δ sp: UNKNOWN

Δ 9. Juliann Wright

Δ sp: Mr. Baker

Δ 10. Jennifer Baker

Δ 7. William Henry Perry (b.10 Oct 1907-Franklin Co.,N. C.;

d.7 Nov 1987-Wake Co.,N. C.)

Δ sp: Maggie Privette (b.Abt 1911;m.12 Mar 1927;d.24 Sep 1995)

Δ 8. Doris A. Perry (b.Abt 1929)

Δ 8. Barbara Perry (b.21 Jan 1936-Franklin Co.,N. C.;

d.Apr 1973-Wake Co.,N. C.)

Δ 7. John Perry (b.Abt 1909-Wake Co.,N. C.)

Δ 7. Ennis Perry (b.Abt 1911-Franklin Co.,N. C.)

Δ 7. Ruby Perry (b.Abt 1914-Franklin Co.,N. C.)

Δ 7. Murphy N. Perry (b.31 Oct 1915-Franklin Co.,N. C.;d.24 May 1983)

Δ 7. Mary B. Perry (b.Abt 1918-Franklin Co.,N. C.)

Δ 7. Elva H. Perry (b.6 Aug 1918-Franklin Co.,N. C.;d.11 Sep 1961)

Δ 7. Varina Perry (b.21 May 1921-Franklin Co.,N. C.)

Δ sp: Kirby B. Bunn (b.12 Mar 1924;d.25 Jul 1980)

Δ 7. Hilda Perry (b.Abt 1923-Franklin Co.,N. C.)

Δ 7. Florence B. Perry (b.Abt 1929-Franklin Co.,N. C.)

LUTHER D

PERRY

ARTICLE 883 FROM FRANKLIN CO, NC HERITAGE BOOK - 2008

BY: FRANKIE PERRY & BENNY L. PERRY "THE PEARCE-PIERCE ANCESTORS OF BENNY L. "BEN" PERRY

I. ^ΔNATHAN PEARCE MD () NANCY WESTER → THEY & A & D MOVED FROM NORTHAMPTON CO, NC TO EAST SIDE OF MOCCASIN CREEK, FC, NC BEFORE THE REVOLUTION

A. STEPHEN P.; B. ARTHUR P.; C. JOHN P.; E. ELIZABETH P. ^ΔD. PHILLIP P. MD () NANCY BUNN - PHILLIP SERVED IN REVOLUTION

1. ^ΔTERRY P.; 2. ^ΔELE P.; 4. ^ΔJOHN P. II; 5. ^ΔHARDY P.; 6. ^ΔHATLEY P.; 7. ^ΔCHLOE P. 3. ^ΔNATHAN P. II MD () ^ΔSUSAN L. - 6 SONS CSA; 4 KILLED

a. ^ΔBURWELL P.; b. ^ΔTHOMAS P.; c. ^ΔFRANCIS P. (F); d. ^ΔPAUL P.; e. ^ΔSOLOMON P.; f. ^ΔACREAL P.; g. ^ΔSILAS P.; h. ^ΔPETER P.; i. ^ΔSILAS P.; j. ^ΔNANCY P.; k. DAY DIED YOUNG

^Δl. SIMON P. MD 6 AUG 1840

^ΔROENY PERRY

i. ^ΔMARY P.; ii. ^ΔCHARLOTTE P.; iii. ^ΔJAMES P.; iv. ^ΔDALLAS P. u. ^ΔSIMON P. II; vi. ^ΔSUSAN P.; vii. ^ΔBLAKE P.; viii. ^ΔHENCE P.; ix. ^ΔMOSE P. MD () ^ΔFRANCES PEARCE (1ST COU) x. ^ΔWILLIAM P.; (i) ^ΔBERTIE P.; (ii) ^Δ ; (iii) ^ΔLILLIE P.; (iv) ^ΔWILLIE P.; (v) ^ΔLONIE P.; (vi) ^ΔMATTIE P. MD () EMMA LASTER PERRY "LAS"

^Δ(A) JARVIS W. PERRY

^Δ(B) LUTHER D. PERRY

^Δ(C) CLIFTON L. PERRY

^ΔMD () MARY LUCILLE PIERCE ←

^Δ(1) BENNY L. PERRY "BEN"

^ΔMD () HILDA LEWIS

^Δ(G) ANELIA PERRY "WENA"

^Δ(6) FRANKIE PERRY "FRANK"

b. THOMAS PEARCE

^ΔMD () CHARLOTTE PERRY

^Δi. FURNEY PEARCE → PIERCE

^ΔMD () JANE PHILLIPS

^Δ(I) FRANK PIERCE

^ΔMD () ADA FLORENCE POOLE

^Δ(A) THETTIE BELL P.

→ ^Δ(B) MARY LUCILLE P.

^Δ(C) MARGARET P.

^Δ(D) REBECCA P.

^Δ(E) FRANKLIN P.

^Δ(F) PAUL P.

^Δ(G) SWAIN P.

^Δ(H) WAYNE P.

LUTHER DAVIS PERRY

①

○ FAMILY OF SIMON MOSES PEARCE - RDX 12 JUL 2008

1900 CENSUS - DUNN TWP
FRANKLIN CO, NC

Name	B	ABT	Age
Laster E Perry		1854	46
Mattie Perry	WIF	1876	24
Jawas m Perry	SON	1894	6
Luther D Perry	SON	1897	3
Laster I Perry	SON	1899	7.12
Bertie R Pearce	SISTER IWL	1885	15
Willie J Pearce	BIL	1892	8
Lillie M Pearce	SISTER IWL	1895	5
△ Percie Hopkins	B	1899	21

1910 CENSUS - LITTLE RIVER TWP
WAKE CO, NC

Household Members:	Name	B	ABT	Age
	Lonnie Pearce-SINGLE		1878	32
LIVERYMAN -STABLES 4	HOME OF WJ CLIFAM SMITH-SINGLE-			

1920 CENSUS - DUNN TWP
FRANKLIN CO, NC

Name	B	ABT	Age
Zollie B Johnson	HEAD	1892	28
Lillie Johnson	WIF	1899	23
Ruth Johnson	DAU	1919	3 1/12
Jarvis W Johnson	SON	1918	2 5/12

1930 CENSUS - DUNN TWP
FRANKLIN CO, NC

Name	B	ABT	Age
Lollie B Johnson	HEAD	1895	35
Lillie Johnson	WIF	1902	28
Ruth Johnson	DAU	1916	14
Jarvis W Johnson	SON	1919	11
James L Johnson	SON	1921	9
Francis M Johnson	DAU	1924	6
Clara G Johnson	DAU	1926	4 7/12
Moses D Johnson	SON	1928	2

I. NATHAN PEARCE, II b 23 MAY 1783

△ M1 (2ND) SUSAN W

△ A. SIMON PEARCE b ABT 1818

(ON 1850, 1860, 1870, 1880

CENSUS - FRANKLIN CO, NC)

△ I. SIMON MOSES PEARCE b ABT 1847

(ON 1850, 1860, 1870 CENSUS

- SINGLE - FRANKLIN CO, NC)

↓
DQ. MATTIE FLORENCE PEARCE b 21 NOV 1875

△ MD (1) EMMA LASTER PERRY (M)

△ i. JARVIS WESLEY PERRY, OR

△ ii. LUTHER DAVIS PERRY

△ iii. CLIFTON LASTER PERRY

△ iv. LONNIE S PEARCE

△ v. BERTIE R. PEARCE

△ vi. WILLIE JONES PEARCE

△ vii. LILLIE MINNA PEARCE

△ MD (2) ZOLLIE BRYAN JOHNSON *

△ i. RUTH JOHNSON

△ ii. JARVIS W. JOHNSON

△ iii. JAMES LAFAYETTE JOHNSON

△ iv. FRANCES M JOHNSON

△ v. AUBREY GRAY JOHNSON (AKA CLARA G. J)

△ vi. MOSES D JOHNSON

P.E. SIMON MOSES PEARCE -

Not found on 1880 census or beyond. His children born 1895 - 1895. He must have died between 1895 and 1900. Mathe, his oldest b 1875 md at 16 on 3 FEB 1891. She and her hus "LDS" raised the 4 younger siblings of Mathe.

* Zollie Bryan Johnson is s/o Wm Lafayette Johnson of the Jubal W, I / Little Henry & Seaborn - Reena & Jim

LUTHER DAVIS PERRY

(2)

WESLEY B. PERRY CEMETERY - DUNNS TSP, FRANKLIN CO, NC
LOCATED ON LUTHER PERRY RD ON THE WEST SIDE OF THE
ROAD ABOUT 100 YDS FROM PERRY RD AND 50 YDS OFF THE
ROAD BEHIND A BRUSHY GROVE - RECORDED ON 17 NOV 2000
BY RPU WITH NEO PERRY & MONK PERRY

1. ^Δ WESLEY B. PERRY - HE IS NOT BURIED HERE BUT THERE
IS A STONE WHICH READS - WESLEY B. PERRY (DOB 4 JANUARY
CSA 1829 - 1864 - KIA AND BURIED AT REAMS STATION, VA
ON 20 AUG 1864
2. ^Δ J. B. PERRY (NOV 1856 -) FEB 1921 [JOHN BRECKENBRIDGE PERRY]
[S/O #] "BRECK" OR "BRAKE"
3. ^Δ ELIZABETH (HORTON) PERRY
[W/O #1] 1821 - 1889
4. INFANT S/O ^Δ LUTHER & NAZEL PERRY
28 MAR 1938 → [LUTHER DAVIS PERRY] ⁴
5. ^Δ EMMA LASTER PERRY 22 NOV 1958 - 25 AUG 1953
[S/O #]
6. ^Δ MATTIE FLORENCE PEARCE
24 AUG 1875 - 13 MAR 1940
[W/O #5]
7. ^Δ MARY EDWARDS LANCASTER
Δ [W/O PAUL PEARCE]

○ EXCERPT from Notes of RPU NCVint 9-23 OCT 2007 - Pg 21+
Based on input from Ned Knapp Perry Sr on tour of Durnie
Township on 17 OCT 2007

After lunch in Zelulan we proceeded back to Pearce
via SR 1001 - Enroute observed:

- Before Franklin Co, NC first saw Zelulan Country Club developed & owned by Ned's brother [△] Hal Clayton Perry on inherited land.
- Still in Wake Co observed [△] HUNNIGUT'S Curve deal to fort he would not let the road be straightened.
- In Franklin Co, NC just across the line saw names of [△] Alton Charles Perry & [△] Larry Franklin Perry, Sr - on inherited land.
- Just before getting to Riley - Pilot Rd came to an area where there were a cotton gin & this was the original [△] Pearce
- There were 3 Pearce stores - the one behind the present store was run by [△] Addison Pearce & included a badger shop. His wife = Adna Pearce nee [△] Evans Brunette. James Perry, Sr ran the store that is now yellow. [△] James Perry, Sr ran the store to the south
- on Luther Perry Rd. Luther Davis Perry to west - Clayton & his Perry to the east
- on South Side of Perry Rd is the [△] Arnold House where Clayton Jordan Perry was involved with & shot Arnold's wife. Clayton got away with this
- There is a grave marker on N side of Splunk Rd. Could not locate
- At the end of Perry Rd one finds across the road "The Green Door" House of ill repute per Ned
- Simon Rogers was raised by the WEBSTER Family - need to find location of their house.

LUTHER DAVIS PERRY

④

EXCERPTS from Notes of R.P.U. NC Trip 9-23 OCT 2007 Pg 7-8-9
 11 OCT 2007 Input from Simon N.M.W. Rogers - Danni's TSP, FC, NC



- ① 1 of 4 Little Perry Phillips Tracts sold abt 1914. Bought by Simon Rogers, Sr
- ② Tract later bought by Susan Rogers, the Younger
- ③ Dallas Pearce owns - was in 3 parts - owned by Stephenson Pearce
- ④ Dallas Pearce bought from E. G. Richards
- ⑤ Benjamin Baker owned land in area. This tract to his dau Sarah Baker who sold to Brook Bond now her'd

- ⑥ 1 of 4 L.B. Phillips 1914 Tracts - to Busell Perry then to Simon Rogers, the Younger
- ⑦ Lammie Davis Perry
- ⑧ 40A Simon Moore Pearce → Los Perry → Little Perry → Denny Grey Perry
- ⑨ Breck Perry → Charles & Los Perry → E. G. Perry & Dan Perry
- ⑩ Breck Perry Home

- ⑪ From Perry Estate to Leland Johnson (Archie Whitley in valued)
- ⑫ Place where Green Perry died was owned by Los Perry
- ⑬ BAKER LAND
- ⑭ GAY LAND

① EXCERPTS from notes of RPH NC Visit 9-23 OCT 2007 Pg 8, 9, 1
 Input from Simon NMN Rogers - some items already
 covered using a map and notation for Dunn's TSP, BC, NC

When Little Berry Phillips sold his Dunn's TSP land about
 1914 two tracts went to Simon Rogers, Sr & Bunell Perry.
 These are identified. Two others went to [△]SIMON PEARCE
 and [△]JOHN FERGUSON. Two need to be located. The
 total was about 400 Acres. Son of Bunell Perry - Kenny
 Addie Perry was involved - Need to learn more re \$2500
 loan.

[△]Siddie Baker inherited land from her father Benjamin Baker
 Siddie entrapped [△]Johnson Perry & prevented him from finishing
 his last year of medical school. Johnson Perry bought the
 land & his widow estate transferred (sold) it to BROOK BROWN

Siddie = 1st cousin of Simon Rogers, Sr

There is an unlocated cem (can find a place on [△]Uplands
 Road ??) [△]Solomon Pearce, killed at Sharpsburg, GGF of T. H. Pearce.
 Left 5 children.

I mentioned to Simon that Hanson bought the Mill now
 on Perry's land. Simon says he was connected to the
[△]MAMADOS.

Visited the Bunell Perry tract where Mark got a chimney
 stone. Bunell got this from his wife who was a
 Pearce and an only child. Simon bought it from Lawrence
 Perry. The tract went from Bunell Perry to Babe Perry whose
 wife [△]Molly Arnold sold it to Luther Davis Perry [△]who [△]was
 it to his son Lawrence Davis Perry who sold it to Simon.

○ JARVIS WESLEY PERRY, SR BOOK BY Ned Klapp Perry, Sr - 2007

I. Phyllis Perry b 1685

A. Jeremiah Perry b 1731

1. John Perry b 1767

a. Willis Perry d AKA 1850

i. Wesley B. Perry CSA b 1829

(I) Emma Laster Perry "LAS" (M) b 1858

(A) Luther Davis Perry "Bud" b 9 AUG 1897 (FCNC) d 7 AUG 1965 (FCNC)
 md 16 NOV 1930 (FC, NC) Hazel Baker b 22 SEP 1912 (FCNC)
 d 29 JUL 1990 (FCNC)

(1) Lawrence Davis Perry, Sr b 15 APR 1939 (FCNC)

md 5 DEC 1964 (FCNC) Judy Ann Collier

(a) Lawrence Davis Perry, Jr b 7 DEC 1967

(b) Jonathan Boyd Perry b 9 NOV 1973

(2) Infant Perry b 28 MAR 1938 (FCNC) d 28 MAR 1938 (FC, NC)

(B) Clifton Laster Perry b 1 OCT 1900 (FCNC) d 2 APR 1972 (Durham Co, NC)
 md 26 APR 1923 (FCNC) Mary Lucille Prier b 28 JUL 1904 (FCNC)
 d 1 JUL 1987 (FCNC)

(1) Benny Laster Perry "Ben" b 30 JAN 1924 (FCNC)

md 29 NOV 1947 (WCNC) Hilda Rose Lewis b 6 MAY 1928 (WCNC)

D/O Ralph Lewis & Eula (Lewis) Lewis. - Hilda retired

from Westinghouse Metals Plant - Raleigh - 31 yrs service

(a) Amelia Rose Perry b 18 MAR 1949 (WCNC)

md (157) FEB 1971 (College Park, MD) Jerry Wayne Miller

b 12 AUG 1948 (Buncombe Co, NC) md (Bnd) 14 MAY 1994

(Buncombe Co, NC) Steven Harry Brady

(i) Alyssa Rose Miller b 26 MAY 1973 md 1 JUL 1995

Grad UNC-Greensboro ← (Buncombe Co, NC) Steadman Darnell Harrison, III
 b 12 JUN 1972

(I) Steadman D. Harrison, IV "Miles" b 6 DEC 1999

(II) Wm Caldwell Harrison b 18 MAR 2002

(III) Ethan Lewis Harris b 29 NOV 2004

(ii) Margaret Elizabeth Miller b 4 APR 1979 (Buncombe Co, NC)

Graduate - Montreal ← md 20 OCT 2001 (C) Ryan D. Hargett b 30 AUG 1979

(I) Perry Delwynn Hargett b 4 AUG 2005

LUTHER

PERRY

⑦

X PEA

○ RPK Notes of Visits 27 & 29 APR & 5 APR 2007 to Franklin Co, NC
 on the 27th with Beth, Simon & Rosa Mae Luther Perry Rd
 (SR 1758) was pointed out but no special significance was
 attached

on the 29th RPK alone traveled to the end of the Road
 and discovered & recorded the cemetery at Site 4.

The recording: CEMETERY - SITE 4
AT END OF LUTHER
PERRY ROAD

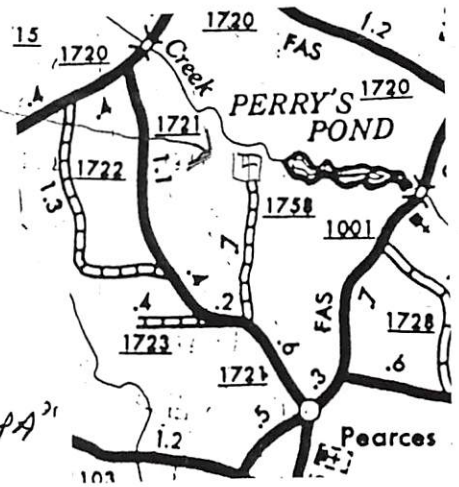

△ Paul Pearce COX WCONF GA

No dates

△ 1 Rock Marker 3' high stone - Ball on top
 Eddie Davis Bell, Jr 12 MAR 1879 - 1 OCT 1951 "PAPA"
 △ 1 Stone side by side - but not matching
 Minta Arnold Bell - 3 FT High Stone - No Date

△ Lillie Paul Bell - 2' high - No dates
 has lamb - must be a child.

△ Lillie May Bell 9 MAY 1924 - 4 MAY 1934 "Sister"

on 5 APR - RPK & Simon Rogers discussed Site 4 but did
 not go there. The site was owned by Paul Pearce
 and had been inherited from his Pearce Ancestors
 Eddie D. Bell = s/o Amma Ann U Gs/o Ersula U - Richard U, III /
 Burkely U, Sr Subdon - Per Simon

I. Philip PEARCE → md Susan U

A. Nathaniel Pearce - Had 4 sons lost in Civil War

b 23 MAY 1873

△+△ 1. Susan Pearce md (?) Eric Arnold - later owned the site
 Had 10-11 children

△ 2. Solomon Pearce - killed at Sharpsburg - CSS

△-△ 3. Helen(?) Pearce md (?) Simon Baker.

□ 4. Paul Pearce

○ JARVIS WESLEY PERRY, SR BOOK BY Ned Kloop Perry, Sr - 2007

I. Phillip Perry b 1685

A. Jeremiah Perry b 31 MAR 1751

i. John Perry "Speck" b 18 JUN 1769 (FC, NC)

a. Ullis Perry b FCNC d APT 1850 (Emma's MCA)

i. Wesley B. Perry CSA b 1825

(F) Emma Laster Perry b 22 NOV 1858 (FCNC "LAS")

(A) Jarvis Wesley Perry, Sr b 6 FEB 1894 (FCNC) d 31 MAY 1962 (FCNC)

md 1 SEP 1923 (FCNC) Frances Clayton Chamberlaine b 30 DEC 1902 (FCNC)

d 26 MAY 1991 (FCNC) D/O CAIUS Chamberlaine & Ida Clayton

(1) Ned Kloop Perry, Sr b 18 JUN 1936 (FC, NC) md 21 OCT 1955

(Chesterfield, SC) Ana Lawrence Cash b 16 JUL 1935 (FCNC) D/O

DOCK PURITAN CASH b 20 MAY 1911 (FCNC) d 31 MAY 1966 (FCNC) & ADELE CASH b 27 JUN 1913 (GCNC)

(a) JR b 28 SEP 1956 (FC, NC) md 26 MAY 1976 (WC, NC) d 11 JAN 1998 (FCNC)

Lisa Marlies Jennings b 15 SEP 1957 (Roanoke, VA)

D/O Robert Carl Jennings & Barbara Jean Gardner

(i) Amanda Morgan Perry b 18 DEC 1982 (WCNC)

(ii) Adell Lynette Perry b 21 JUL 1988 (WCNC)

(b) Kimberly Robin Perry b 27 JUL 1960 (FC, NC) 10 JAN / Rochester

md 30 DEC 1995 (WCNC) W^m Francis Christian b 1949 (NY)

(i) Paul William Christian b 24 JAN 1984 (Savannah, GA)

(ii) Perry William Christian b 29 NOV 1996

(iii) Alex William Christian b 26 FEB 2002 (Cary, NC)

* (2) JR "JW" b 4 AUG 1929 (FCNC) d 17 JUN 1978 (FCNC)

md 20 JUN 1954 (i) Frances Myrona Johnson b 20 JUN 1954 (Columbus, GA)

* (3) Hal Clayton Perry b 16 SEP 1933 (FCNC)

md 18 FEB 1956 (WCNC) Annema Jane Hovatt b 4 SEP 1937 (NC) d 20 JAN 2002 (NC)

* (4) Gene Gull Perry b 18 JAN 1935 (FCNC)

md 15 DEC 1956 (WCNC) Patsy Ann King b 20 OCT 1935 (Dartmouth, CO, NC) D/O Wm King & Adell Dixon

* (5) Emma Lou Perry b 20 OCT 1940 (FCNC)

md 23 JAN 1962 (FCNC) Walter Lyndo Tyngett, Sr. b 30 SEP 1939 (Duke 11000)

→ S/O BRUCE TIPPETT & GENIE

* (B) Luther Davis Perry "BUD" b 9 AUG 1897

(C) Clayton Laster Perry b 22 FEB 1950 (FCNC) d 2 APR 1992 (Spartanburg, CO, NC)

md 26 APR 1923 (FCNC) Mary Juall Price

* See additional extracts

S/O W^m Christian & Mary Scull

FROM: JARVIS WESLEY PERRY SR 2007 BOOK BY:
NED KLAPP PERRY, SR - PG 27

20. LUTHER "BUD" DAVIS¹⁰ PERRY (EMMA LASTER "LAS"⁹, WESLY B.⁸, WILLIS²⁷, JOHN "SPECK"³⁶, JEREMIAH¹⁵, PHILLIP⁴, PHILLIP³, PHILLIP², RICHARD¹) was born 09 Aug 1897 in Franklin Co, N C, and died 07 Aug 1965 in Franklin Co, N C. He married HAZEL BAKER 16 Nov 1930 in Franklin Co, N C. She was born 22 Sep 1912 in Franklin Co, N C, and died 29 Jul 1990 in Franklin Co, N C.

Notes for LUTHER "BUD" DAVIS PERRY:†

Luther Davis Perry, nicknamed "Bud," inherited the Perry homestead and lived with his parents until their death. It was a large plantation and he continued to live there until his death.

Luther was generous in giving material and helping to build Pearce Baptist Church. He was a 32nd Degree Mason and a Shriner.

Luther is buried in Gethsemane Memorial Gardens, Zebulon, North Carolina.

Children of LUTHER PERRY and HAZEL BAKER are:

- 31.
 - i. LAWRENCE DAVIS¹¹ PERRY, SR., b. 15 Apr 1939, Franklin Co, N C.
 - ii. INFANT PERRY, b. 28 Mar 1938, Franklin Co, N C; d. 28 Mar 1938, Franklin Co, N C.

LUTHER

PERRY

(10) XPEA

○ See Pearce Family - Computed 1967

I. Nathan Pearce and Nancy Weston

A. Philip Pearce b 24 JUL 1754

1. Nathan Pearce b 23 MAY 1783 and Susan 4

a. Paul Pearce and Mary Cross.

This Paul Pearce was buried
at the cemetery at the Luther
Perry house. The stone bears
a CSA mark.

LUTHER DAVIS PERRY

(11)

XPEA

See Reference #9

I. Wesley B. Perry

A. John B. Perry

B. Emma Laster Perry (♂)

1. Jarnis Wesley Perry, ♂

2. Luther Davis Perry ♂

3. Clayton Laster Perry

C. Charles Wesley Perry

1. Alton Charles Perry

2. James Ellie Perry

3. Larby Franklin Perry

4. Lela Elizabeth Perry

5. Nathaniel Francis Perry

6. Loomis Wise Doyle (Foster child)

Luther Davis Perry

Luther Davis Perry, nicknamed "Bud" second son of Laster Perry and his wife Mattie, was born August 9, 1897. He married Hazel Baker November 16, 1930.

Luther Perry inherited the Perry homestead and lived with his parents until their death. It is a large plantation and he continued to live there until his death August 7, 1965.

Luther was generous in giving material and helping to build Pearce Baptist Church. He was a 32nd Degree Mason and a Shriner.

To them was born one son, Lawrence Davis Perry, April 15, 1939.

Luther Davis Perry is buried in Gethsemane Memorial Gardens, Zebulon, North Carolina.

LUTHER DAVIS PERRY

(12)

X PEA

① The Zuluon Record THUR 28 NOV 1955 Zuluon, NC

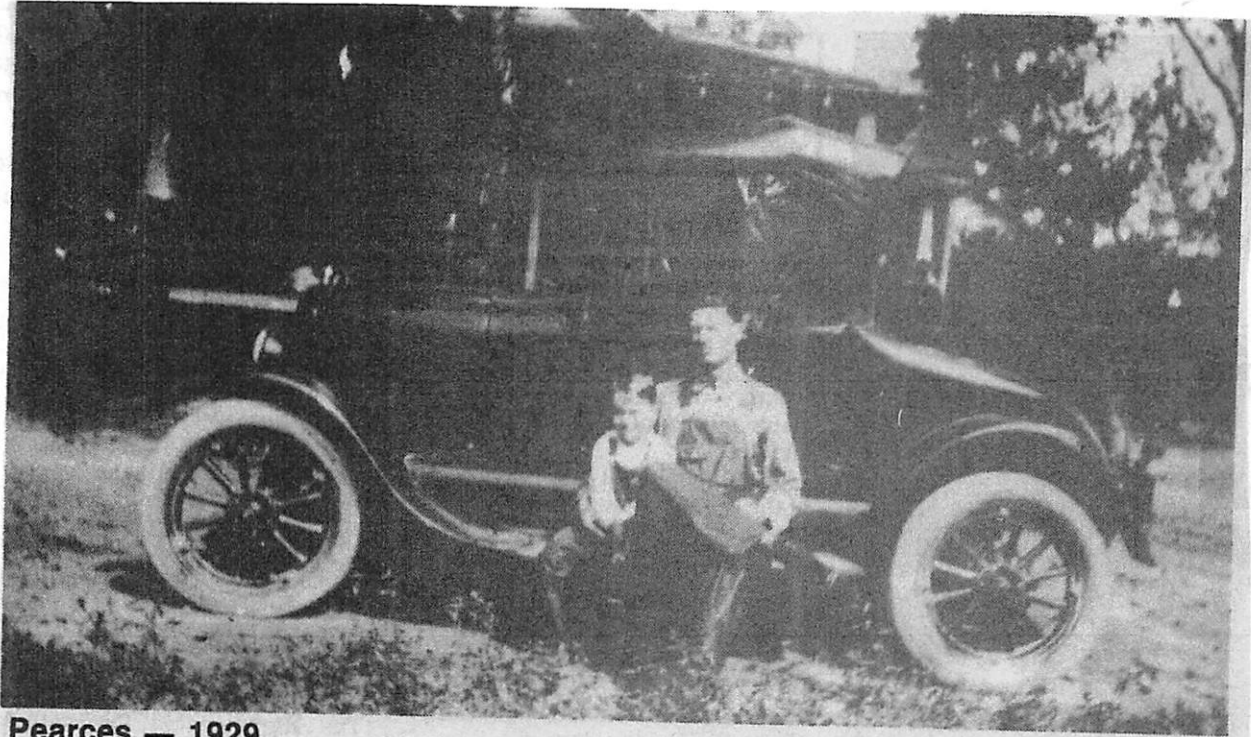

Pearces — 1929

This photograph of Luther "Bud" Davis Perry and his nephew, Benny Lasster Perry, was made on a Model T Ford in the Pearces community in 1929. It was brought to the Record by Benny Perry. Old photographs are welcomed for this feature. Just bring them by the Record office across from the theater on Arendell Avenue.

LUTHER P

PERRY

① Zebulon Record THUR 22 APR 1993 Zebulon, NC

Rosa P. Perry

Rosa Perry Perry, 84, of Wake Forest, died Monday, April 19. Funeral was 3 p.m. Wednesday, April 21, at Beulah Christian Baptist Church. Burial was at Hopkins Chapel Baptist Church cemetery.

She was preceded in death by her husband, Luther P. Perry, and a daughter, Doris P. Hurt.

Surviving: sons, Crocker Perry and Roscoe Perry, both of Raleigh, Luther Perry of Rolesville; daughters, Nora Buffaloe of Rolesville, Mary P. Price of Zebulon, Josephine P. Alford of Youngsville; sisters, Columbia Driver of Dunn, Lither Hagwood of Wake Forest; 16 grandchildren; 14 great-grandchildren; one great-great-grandchild.

Arrangements by L. Harold Poole Funeral Service of Knightdale.

LYNN

PERRY

○ EXCERPTS FROM THE BOOK: "CARPENTER AS I REMEMBER IT"
BY: HENRY BRYAN EDWARDS 2006 - The Items Below have
possible interest to RPA as kin MILLS and WPCURCA
relatives lived in or near Carpenter, Wake Co, NC

△ I. LONNIE PERRY

MDC) DELMA

△ A. BILLIE PERRY

MDC) MILLS

△ B. LYNN PERRY ↑

LYNN

PERRY

① Excerpt from Notes of RPU Call 30 MAR 2007 →
Frances Holt Talley "FH"

FH remembers staying with Aunt Ruth & Uncle Rex while they lived at the Dairy on US 1 North of Raleigh. Aunt Ruth was making some clothes for FH. Nearby (across the road?) was the NEUSE Community (Carr Road?) where some cousins of FH Perry Aunts & Uncles. They were:

I. - - PERRY

A. - INA PERRY md() - - HOLDEN

B. LYNN PERRY - Had a Grocery store at Neuse and a set of Roadside Calves.

② on 30 MAR 2007 on a followup to the above I played with Ancestry.COM to see if I could make this family back to a link with Redin Perry. For INA PERRY it appears she was born 29 NOV 1891 and died 14(15) DEC 1972 (Raleigh, NC) and last lived in Mendenhall. Records found are placed in Profile of Ina Perry.

1930 Census - Neuse River TSP Ina is 37, md 1914 in wife of

ROBERT S. HOLDEN 47, md 1914. Children GLADYS HOLDEN 15;

ETHELNE HOLDEN 13; THELMA HOLDEN 10; MIL ALICIA PERRY

69 md 1880 to 1861. FOLLOWING CONNECTED? ALL HARRIS TSP, FC, NC

[IS THIS THE INA PERRY WHO MD () ROBT S. HOLDEN?] 1860

1900	
William H Perry	40
Nanic Perry	39
Ina Perry	11
Henry K Perry	14
Clyde Perry	13
Reed Perry	11
Norma Perry	9
Vernor Perry	7
Maud Perry	4
Ray Myers Perry	2

1880	
William Perry	20 *
Mary A. Perry	44
Liddie Perry	17
Jas. C. Mitchel	17

* [ARE THESE 3 ENTRIES

FOR A WM PERRY

THE SAME AS FOR

THE 1900 ENTRY - AGES

ARE CORRECT

1870

- RPH

John S Perry	27
Mary Perry	26
Bennet L. Perry	4
James B Perry	2
William H Perry	6.12 *
Nancy Perry	57
Martha Andrews	14

6686	Emmy Margaret	9/18/76	*
	William	9/18/76	