

JOHN

PEARCE, II

○ This is Section VII of a Packet of VIII Stems to RPU 29 OCT 2008 by CARLA SUE JONES
 Settlement of the estate of John Pearce, Sr. Husband of nee JONES
 Frances A. U. O/o Benjamin U - Head of Class. A major
 extract of these records was given to RPU by Carla Jones
 on 29 OCT 2006 and have been processed and reside in
 the profile of John Pearce, Sr. However, some of the
 descriptions of tracts of land are listed special and estate
 for those are in the profile of John Pearce, Sr under
 the heading PROPERTY OF JOHN PEARCE, SR d ABOUT 1863.
 IN FRANKLIN CO, NC

The meter & bounds, acreage, ^{direction} disposition & neighbors
 are displayed on the "PROPERTY..." extract. Details are drawn
 from the following components of the Estate papers of
 John Pearce, Sr:

SURVEY OF PROPERTY - 19 JAN 1864 - pursuant to a Court order
 pages . ② ③ ⑤ ⑥ ⑦

SURVEY TO PARTITION - 18 OCT 1865 - BY Court appointed
 Commissioner... - W.S. CHEVES, W.7. Mingo, John Guffe
 Reguled BK 331 pages 128, 129 16 FEB 1866

RPU NOTE: I returned to this large packet of VIII stems
 several times over a two year period each time
 extracting more. As of 8 SEP 2008 I believe
 extraction of all VIII stems is complete including
 the attached section for Section VII.

○ ESTATE FILE OF JOHN PEARCE b 10 NOV 1787 (s/d PHILIP PEARCE b 9 JUN 1735. Estate Papers from DEC 1862 - MAR 1863 [This John Pearce and FRANCES A. U a d/o BENJAMEN U OR RICHARD U, III - RPU] [Tentatively under Master outline of Benjamin U - RPU] [NOTE #1 - This Pocket to RPU on 29 OCT 2006 by CARLA JONES] [NOTE #2 - Carla shows Philip Pearce born between 1756 & 1760 & died between 1835 and 1840] - CARLA'S NOTES:

RPU PROCESSING
 NOTE: This Pocket has many documents. It is not clear that each document was copied by Carla in its entirety. Hence I will number all pages in the rough and then preserve these numbers on Carla's large sheets and condensed to an 8 1/2" x 11" format - RPU 16 DEC 2006

Estate File of John Pearce (11/10/1787 - between 12/1862 and March 1863) (son of Philip, b. between 1756 and 1760, d. bet. 1835 and 1840)
 Map Shows Division of his land to his heirs

This appears to me to have been Elisha Strickland's land earlier & land of Ambrose Upchurch and possibly Shaw Drives appears to have been Sampson Strickland's land. Elisha's executor - son Isaac sold some land to Phillip Pearce in 1802.

Sampson Strickland's daughter - in-law Nancy (widow of Abel) married ^{ancil} Drives in 1806 after her husband's death. I believe Shaw Drives was Nancy's stepson. Abel's land then passed to ^{his son} Strickland's ^{to Kinman}

I also believe William Pinnett (wife Anna Upchurch) was the son of Zachariah Pinnett & Lavinia Massey of Little River District Wake County but no actual proof exists that the Wm. who was their son is this William

[NOTE: THIS ESTATE FILE FOR JOHN PEARCE b 10 NOV 1787 IS SECTION VII OF VIII SECTIONS GIVEN TO RPU BY CARLA JONES ON 29 OCT 2006 THIS ESTATE FILE (VII) PLACED IN BIOFILE OF JOHN PEARCE & PROCESSED FROM THERE - INCLUDES PAGES RPU NUMBERED ① → ④⑥

(15)

Account of Sale of the Negroes of John Pearce dec'd

Sold on the ¹⁰ day of December 1868 by me G. M. Booth
 Administrator & Commissioner of said dec'd at the following
 prices viz

Charlotte	▷	To	Widdaw	1375.00
Henry	▷	To	do do	3000.00
Helena	▷	To	do do	3700.00
Harney	▷	To	do do	3700.00
old Ann Key	▷	To	John Chamber	0000.00
Gordon	▷	To	Widdaw	3000.00
Ligo	▷	To	William Pruitt	5457.00
Daniel	▷	To	Punittaw Mitchel	6000.00
Warren	▷	To	John Pearce Jr	6450.00
Dick	▷	To	Benja Pearce	6450.00
				<u>\$39,102.00</u>

- Inventory and all the claims due & owing to the
 Estate of John Pearce dec'd taken Also all the
 cash on hand. This 9th of March 1869
- ▷ Cash on hand \$1000.00
 - ▷ good one note of Hand on W. C. Harriot for 150.00
 due 18th of March 1857.
 - ▷ one do on W. C. Harriot for \$74.17
 due 25th of May 1857
 - ▷ one do on E. Brantley for 73.69
 due 2nd of March 1861
 - ▷ one do on William Gay for 29.84
 due 27th of April 1861

△	am do an J Brantly for	50 00
	den 7 th of March 1854	
△△	am do an A W Church & Amel Peace for	1361.52
	den 17 th of Dec 1859 subject to a credit of Two hundred & forty five Dollars Paid 17 th of Dec 1862	
△	am do an B J Thickland	80 00
	den 23 rd of May 1855	
△△	am do an Thickland & Chamber	225 00
	den 8 th of Dec 1855	
△△	am do an B J & B L Thickland for	250.00
	den 23 rd of May 1855	

101

Amount brought over

△△	am do an B J Thickland & Blake Baker for	125.00
	den 11 th of August 1855	
△	am do an J Brantly for	18.08
	den 11 th of Jan 1862	
△	am do an J Brantly for	222.60
	den 13 th of Jun 1860	
△△	am do an J G Kelly & B A Perry for	40.00
	den 10 th of Nov 1860	
△△	am do an David Harriot & E Williams for	300.00
	den 10 th of May 1861	
△△	am do an J G Kelly & W S Harris for	100.00
	den 15 th of Dec 1856	
△	am do an Robt Griffin for	25.79
	den 4 th of Jan 1861	
△	am do an John Chamber for	100.00
	den 25 th of Dec 1858	

△ am do an B. G. Truckman for 463 80
den 27th of May 1854
Subject to a credit of \$3.67 74 Paid 21st of August
1854

△ am do an A. D. Lundup for 135 00
den 15th of August 1857

△ am do an J. Brantly for 150 50
den 6th of January 1858

△ am do an J. Brantly 125 00
den 2nd of March 1859

△ amount of cash rec^d from Tho Williamson mount ad 178 77

△ Despatch am note on Samuel Perry for 20 40
den 11th of March 1862

am do an - Curtis Hodge for 10 00
den 16th of June 1860

△ + Hartney Medlin for 16 65
den 2nd of July 1853

△ am do an Hartney Medlin for 14 00
den 2nd of July 1853

△ am do an Budd Slick for 8 20
den 7th day of Oct 1850

△ am do an W. Alstaro for 190 21
den 19th of July 1853 Subject to a credit of

five Dallas Paid 7th of Dec 1859 am do of five dollars Paid 9th of
May 1859 one of Twenty five dollars Paid 27th of Oct 1857, fine do 13 Paid
11th of Dec 1859

✓

Franky A Pearce March 1863
exporter Yerm Copy & order issued

(40)

Petition for years support

Clara Gay PTP }
 agent }
G. M. Cooley dft }
 } W. S. Harris J.D. (41)

To W. S. Harris Esq

Take notice that I ask
an appeal from the judgment given by you
in the above entitled case upon the ground
that it was given for notes that could not
be divided between the heirs of Bro Pearce and
I being his Administrator not having been
collected Mich 20 1869 G. M. Cooley

Francisco

Clara Gay PTP }
 agent }
G. M. Cooley dft }
 } Refor W. S. Harris J.D.

Judgment in this action was rendered for the
Plaintiff and against the defendant Mich 20 1869
Recovery \$69.27
Costs \$2.10
Fees for \$71.37
\$71.37

I hereby certify the foregoing is a true transcript
from my docket of a judgment rendered
by me Mich 20 1869

W. S. Harris J.D.

✓
All Δ

State of North Carolina
Franklin County

Court of Pleas & Quarter Sessions 127
December Term 1863

Heirs of
John Pearce
Petition to
Divide Land
(1125 acres)
(46)

To the Honorable the Justices of said Court,
The petition Benjamin Pearce, John Pearce, Louisa Pearce, Pemberton
Mitchell & Wife, Susinda, Eliza Alford & Wife, Jane Baldy Alford
& Wife, Procella, Joseph Pully and Wife, Fannie, Wm Gay & Wife,
Clady Ann, Amos Upchurch & Wife, Harriet, respectfully shew
unto your worships that they are tenants in common of a tract
of Land lying in County of Franklin, containing about Eleven hundred
seventy five Acres, and bounded by the lands of Wm. Proville, Benj
Pearce, Shaw Drives docters. Your petitioners further shew that
they desire to hold and enjoy their shares of said Land in severalty,
and to that end pray your worships to appoint five Commissioners
to divide the same into five equal shares by proper lines and bounds
and to allot and set apart to each of your petitioners and show thereof,
and if an equitable division cannot otherwise be effected then and in that
case to charge the more valuable dividend or dividends with such
sum or sums as they shall judge necessary to be paid to the dividend
or dividends of inferior value in order to make the divisions
equal and to report their proceedings to the next term of this Court
under their hands & seals. And your petitioners as in duty bound
will ever pray.

Read
this
petition

Of Office All your petitioners
On motion it is ordered by the Court that J. Williams, John Griffin,
W. J. Mingo, H. S. Chiles & H. S. Harris be appointed Commissioners
to divide the lands described in the petition into five equal shares
& to allot to each of the petitioners Benj Pearce, John Pearce, Louisa
Pearce, Pemberton Mitchell & wife, Susinda, Eliza Alford & wife, Jane,
Baldy Alford & wife, Procella, Jos Pully & wife, Fannie, Wm Gay &
Wife, Clady Ann, & Amos Upchurch & wife, Harriet five equal shares
thereof, if any equitable division cannot be otherwise effected then in
that case they are to charge the more valuable dividend with such sum
or sums as they shall judge necessary to be paid to those of inferior value
in order to make the division equal. A majority of said Commissioners
are to have power to act, said Commissioners are to be sworn by the
Sheriff or some Justice of the Peace of said County & they are to report
their proceedings under their hands & seals to the next term of this
Court.

J. C. Horton Clk

Registered this day 16th July 1866

A. Thomas, C. K.
B. W. H. agt

(35) a

Wm. G. McCarley Admr In account rendered with the Estate of John Pearce Decd of Franklin County Va

	\$	cts
Am't of Act of Sale made 7 th May 1868	6389	53
Am't of Act of Sale made 26 th day of Decr 1868	2913	00
Cash on hand as per Inventory	100	00
1 Note of hand on W. D. Harris Principal Int. Two years & eight days	150	00
1 Note of hand on W. D. Harris Principal Int. four years & 21 days	74	17
1 Note of hand on J. Brantley Principal Int. 3 years & 14 days	73	69
1 Note of hand on William Gay Principal Int. 2 years ten months 19 days	29	84
1 Note of hand on J. Brantley Principal Int. 5 years & 7 days	50	00
1 Note of hand on A. Upchurch & A. Peers Principal & Int. Balance due	142	68
1 Note on B. J. Thickett Principal Int. 8 years 7 months 23 days	80	00
1 Note on B. J. Thickett & Chamberlain Principal Int. 8 years 3 months & 9 days	35	71
1 Note on B. J. Thickett & B. Thickett for Int. 8 years 9 months 23 days	225	00
1 Note on B. J. Thickett & Blake Baker Int. 8 years 7 months & 5 days	111	07
1 Note of hand on J. Brantley Int. 2 years 2 months & 6 days	250	00
	133	31
	125	00
	64	47
	18	08
	1	56

1 Note on J. Brantley Principal	222 60
Int 3 years 9 months 23 days	50 27
1 Note J. G. Kelly & B. A. Perry Principal	40 00
Int 3 years 24 months	8 00
1 Note on Saml. Harris & Wm. Williams	500 00
Int 24 months	57 00
1 Note on J. G. Kelly & M. W. Harris	100 00
Int 4 years 3 months	48 50
1 Note of hand on Robt. Griffin	25 79
Int 3 years 2 months 19 days	4 58
<u>Total</u>	
\$ 1061 58	

36

1 Note of hand on Robt. Griffin	25 79
Int 3 years 2 months 19 days	4 58
<u>Total</u>	
\$ 30 37	

Cambridge
 Report
 on the Est. of
 John Pearce

March 10 1864

Recorded in book
 R page 756

V All
(39)

State of North Carolina } Court of pleas & quarter sessions
Franklin County. } March Term 1863.

To the worshippful the Justices of said Court
The petition of Hester A Pearce widow of John
Pearce respectfully sheweth unto your worships
that her said husband died intestate in the County
aforesaid since the last term of this court and
letters of administration have been granted to
G M Casley during the present term Your
petitioner further sheweth that she desires to
have her years support out of the estate of
her said husband allotted to her according to
law and to that end, she prays your worships
to appoint one Justice of the peace and three
free holders unconnected with her to view the
said estate and to allot and to set apart to her
so much of the crop stock and provisions and
belongings thereto as may be adequate to the
support of herself and family for one year
and if there is not enough on hand to afford
such allowance then to assess the deficiency
in money and report their proceedings
under their hands and seals to the next term
of this Court. and your petitioner as induly
bound will ever pray
D W Spivey atto
for petitioner.

Clara Gay (42)

vs
No 114 G M Cooley

State of North Carolina Court of pleas & quarter (43)
Franklin County 3 Sessions March Term 1863

To the worshipful the Justices of said Court
The petitioner of Honor A Pearce widow of
John Pearce respectfully sheweth unto your worships
that her said husband died intestate in Franklin County
during the month of _____ last leaving him
surviving the following children to wit Benjamin
Pearce Calvin Pearce John Pearce - Luinda
Mitchel Priscilla Alford Harriet Peckham June
Alford Clara Gay Fannie Puley
who are his only heirs at law. Your petitioner further
sheweth that her said husband at the time of his death
was seized in fee simple of a tract of land situated
in said county adjoining the lands of _____
and others and containing by estimation
_____ acres. Your petitioner further
sheweth that she desires to have her dower in the said
land allotted to her and to that end prays your worships
to order a writ of _____ to be issued to the sheriff
commanding him to summon twelve freeholders connected
with the parties neither by consanguinity nor affinity and
entirely disinterested to view the aforesaid tract of land
and to allot and set apart to her one third part thereof
including the dwelling house and all out houses buildings

and improvements appertaining to the same for the term of her natural life and to report there proceedings in due form of law And your petitioners will ever pray.

Petition for Dower
March Term 1862

Franky A. Pierce

Calvin Pierce, Bins
Pierce and others

Service admitted

Calvin Pearce

Clem^{his} Wood & wife

Becky^{his} Wood for wife

Permpertow^{his} Wood for wife

John^{his} Pearce

Joseph^{his} put in for

Admors^{his} wife Thorsnet

Wedding Bond

Writ of Dower issued

\$60 ²⁵ and demand Apprais to pay salary say sixty Dollars twenty two cents bit being in Payment of old Note that came into my hand as Adm of John Pierce dies with the heirs for value Recd within my hand & seal this 17 of Sept 1866



G. M. Cooley

State of New Brunswick

in the County of ...

whereas ...

and whereas ...

that ...

and that ...

for the purpose ...

and that ...

to ...

and also ...

and that ...

with the ...

and that ...

and that ...

and that ...

and that ...

✓

All D

(30_b + 31_b)_b

SAME

Peace deceased as described in said writ
 according to the following metes and bounds
 (See Surveyors Report herewith attached) and
 proceeded ^{also} to put her in possession of the
 same. Given under the hands & seals
 of the said jurors, before me, this 19th day
 of January A.D. 1864.

E. A. Lupton Sheriff
 by M. B. Joyner, C. P.

Thomas O'Keefe Seal
 M^{rs} Mary Joyce Seal
 Robt Griffin Seal
 John Griffin Seal
 Bartlett ^{mark} Medlin Seal
 Mr. J. Meigs Seal
 John ^{mark} Alford Seal
 John W. ^{mark} Seal
 Wm. ^{mark} + Rivett Seal
 Duncan ^{mark} ^{mark} Seal
 B. A. Perry Seal
 Thomas Williams Seal

improvements thereto belonging or in any way
appertaining during the term of her natural
life and to put her in the possession of the same
and the allotment of acres made by the said law
after being reduced into writing and signed
by them and are to return to any next Court
of Pleas and Quarter Sessions to be held for the
County of Franklin at the Court-house in
Louisburg on the 20th Monday of March 1864
together with their joint
Witness W. C. Weston Clerk of said Court at office

State of North Carolina }
Franklin County }

30a & (31)a
= SAME

J. E. A. Dupin Sheriff of Franklin County
attended by the following jury of good & lawful
men viz: Tho. G. Kiley, M. Dorrel, Robt. Griffin, John
Griffin, Bartlett Medlin, W. J. Minger, John Alford
John Wiggs, Wm. Pruitt, ~~Francis~~ Bunn, B. A.
Perry and Thomas Williams, who after ^{being} duly
sworn according to law proceeded on the 19th
day of January, in obedience to the annexed
writ to lay off and allot to Francis Peared
he 'dower and thirds in the lands of John

(State of North Carolina) To the worshipp^d the Justices
 of the Court of Pleas & Sessions
 for said County fall Term 1863.
 We Mr. S. Stokes Justice of the Peace of said County and Tho^s. Williams
 and John Griffin Jurors in the said County to the true use and
 proceeds on day of to view the estate of John
 Pearce decd, and out of the crop Stock & provisions on hand, we
 have laid off and allotted to Trandy A. Pearce widow of as follows
 that is to say (The list of articles and quantity you will
 find above) and there being not sufficiently of the crop Stock
 and provisions on hand to make a comfortable provision for
 the said widow and family for a year, we assess the deficiency
 to the sum of Dollars to be paid the said widow by
 the administrator of the said John Pearce decd; and we have
 further laid off and allotted to the said F. A. Pearce one best
 it's necessary fixtures one wheel and pair cards as her
 absolute property and put her in possession of them
 Given under our hands and seals
 this day of 1863. Mr. Stokes J/P Seal
 Thomas Williams Seal
 John Griffin Seal

A list of articles for which the adm^{str} has to pay the money—

8 gallons Brandy	-	at \$10 pr gallon	80.00
8 do - molasses	-	at 8.00 -	64.00
50 ^{lb} sugar	-	at 1.25 pr lb	62.50
12 ^{lb} do coffee	-	at 4.00 -	48.00
2 barrels flour	-	at 25 -	50.00
1 ^{lb} pepper	-	at 4 ⁰⁰ -	4.00
2 ^{lb} do spice	-	at 1 ⁰⁰ -	2.00
			<u>\$310.50</u>

25 Barrels corn 1,000^{lbs} Bacon, 60^{lbs} Lard. 3 Baskets salt
 2 Barrels flour 3 Choice Stocks powder 50^{lbs} Sugar
 12 do coffee 1 choice cow & calf 1 st. choice sow
 & pigs 8 gallons Brandy, 10 gallons Vinegar, 1^{lb} ginger
 2^{lb} Spice, 8 gallons Molasses 100^{lb} pick cottons
 10th wool 6 first choice Sheats 1 dinner pot
 1 Oven, 1 Spicer 1 Skillet 2 washing tubs 2 hair
 (milk) Bucket Bread Tray & Sifter Knives & forks
 cups & saucers 6 plates 6 tumblers 2 Choice Tables
 6 choice setting chairs 2 dishes 1 Chest 1 counter
 2 pitchers all the poultry 1 Bedstead & bed
 and its necessary furniture 1 wheel & 1 pair
 cards, 1 Loom Sluys & harness 4 bushels peas
 1 frying pan 2 pot Racks poker & shovel 1 flat
 Iron 1 pair and Iron 1 wash pan 1 chamber
 pot 1 Tea Kettle 1 coffee pot all the soap and
 soap grease on hand

State of North Carolina } In the Probate Court
Fauquier County

To the Judge of said Court.

In obedience to an order heretofore made, I have this day sold the
subject in favor of G. M. Cooley, Adm^r
of John Pearce to the said Cooley,
to J. Harris the highest bidder
therefor at the price of Thirty Eight
Dollars

23 August 1873.

G. M. Cooley Adm^r
John Pearce Adm^r

Quoted & subscribed
before me this 23 Aug 1873
N. H. Timberlake C. J. C.
By J. C. Horton J. C. C.

G. M. Cooley Adm^r
John Pearce

Report made of
Evidence of Debt

amounts brought to this page

am to Curtis Hodge for den 4 th of Sept 1857	20 38
am to an Richardson Allen & Wpchurch for den 15 th of March 1846	4 47
am to an Matthew Johnson for den 8 th of Oct 1850	9.56
Subject to a credit of Two Dollars & some cent Paid 7 th of July 1854	
am to an Pease Alfred Furkin Burnett James W. Bell for den 10 th of Oct 1854	14.81
am Bill an A. J. Lundup for den 12 th of March 1862	6.00
am to an B. J. Thickett for den 24 th of Jan 1857	11.16
am to an B. J. Thickett den 13 th of April 1858	13 75
Account an E. A. Lundup for	11.25
am acct an Simon Pearce for	19 35

State of Maryland
Frederick Co }

To the Worshipful County Court of Frederick

We the undersigned Commissioners appointed by your worship to audit and settle the accts of J. McCoy admr of John Pearce dead met agree to your order and on examination find that his receipts amt to fifty two thousand seven dollars & seven cents on which we recommend three per cent commissions which will amt to one thousand six hundred and sixty two dollars & sixty one cents and we also find his disbursements to amt to one thousand and fifty one dollars and fifty nine cents we also recommend he be allowed three per cent on his disbursements which amt to thirty one dollars & fifty four cents. We find that after paying the debts and commissions there is still left due the estate of J. Pearce eight thousand four hundred and forty one dollars & three cents all of which is respectfully submitted to your worship Dec 18 1864

W. S. Harris
Chambers Rice
John Chambers

Commissioners

(33)^a

Amty brought over	\$50260 58
1 Note on John Lehoule Principal	100 00
Int 5 years 2 months & 15 days	31 50
1 Note on B. G. Thickland	
Principal & Int Balance due	166 16
1 Note on A. B. Leudup Principal	135 00
Int 12 years & 7 months	101 93
1 Note on V. Brantly Principal	125 00
Int 5 years taking 30 days	37 50
Amty recd in Cash from Tho. Wilkes	
on Note & account	178 97
Cash recd of P. Mitchell on note & Int	944 75
Cash recd of Roney Johnson on note & Int	624 52
Burrell Ray Cash on note & Int	110 00
Recd Simons Peores on two Note	
Principal & Int	152 62
Cash on Two Subts on B. G. Thickland	
Principal & Int	30 04
	\$52097 07
	1562 91
	\$50534 16
Draw Com by 3 for com	
On by Commissioners at 5 percent	\$2607 35
1 by Tax Refd	110 00
2 by Do do	166 57
3 by Cash Paid Rutherford Perry as octum	9 00
4 Cash Paid Eliza Upchurch	130 00
5 Cash Paid W. D. Perry for octum	25 00
6 Cash Paid D. Leanes	24 00
7 Cash Paid Burtley Perry	24 00

8	Cash Paid R. C. Strumman	15 00
9	Amount Paid widows allowed by Commissions	810 00
10	Cash Paid W. W. Holden	6 50
11	Cash Paid W. M. Muller Surgeon	70 00
12	Cash Paid Chaff. Gupta	6 80
13	Cash Paid A. J. & W. Spring	100 00
14	Cash Paid Bartlett Medical Office	5 60
15	Bills of cost in Franklin County	31 55
16	Per Rept. to B. W. Strickland	20 00
17	Paid Ambrose Upchurch an act	17 50

18	paid B. J. Strickland	37.64
19	paid Brantley & Strickland	43.09
		<hr/>
Ad Commissions & Debts on 5 3 pret		31.34
		<hr/>
		1051.59
		<hr/>
		1083.13
		<hr/>
		48441.03

Account of Sale and Inventory of All the ¹ _(17a)

~~Perfectible~~ and Wasting Property of John Pease
Deed that came into the hand of Dr G. M.
Cooley his Special Admr and was sold by
him on 7th day of May 1863

3	Plaw hoes	To Calvin Pease	4.00
4	Do Do	To Do Do	2.75
3	Do Do	To Lem Alford	1.35
4	Do Do	To Benja Pease	3.00
4	Do Do	To Do Do	2.10
4	Do Do	To Lem Alford	2.85
1	Plaw & Gear	To J Thorington	.75
1	Spade & Grub hoe	To Benja Pease	1.00
2	Do Do	To John Pendergrass	1.25
1	Plaw & Backband	To Calvin Pease	.75
1	Do Do	To Do Do	.85
1	Chub axe	To Charles Hoster	2.75
2	Do Do	To J Thorington	3.30
1	Do Do	To Shaw Driven	1.00
2	Iron wedges	To J L Truman	1.60
1	Pitch forks	To Keaser Alford	3.00
1	Large Roape	To J Moore	1.35
3	wide hoes	To William Williams	1.15
1	lat ^h Do	To Do Do	3.75
1	hand saw & draw knife	To J Thorington	.40
1	Log chane	To L Mitchel	.60
2	Plaws	To Benja Pease	.50
1	Cutter knife	To W J Truman	2.60
1	Grass blade	To B Medlin	1.95
1	Cutter knife frame	To Calvin Pease	1.00

1	Cross saw	To	J. H. Wanner	9 50
1	Draw	To	D. Davis	80
1	Latt wheels	To	B. Alfred	21 00
1	OK cart	To	Gray Mapp	31 75
7	Latt blacksmith tools	To	Calvin Pease	31 50
1	Pair OK wheels	To	A. Upchurch	1 00
1	Boiler	To	Dr. J. B. Man	12 25
1	White head saw + Pigs	To	J. Upchurch	20 00
1	White Lister's saw	To	Dr. Do	16
5	Shoats	To	Gray Mapp	13 55
				<u>\$224 65</u>

2

(18) 2

Amount Brought forward \$224.65

1	Red Patch Picking Exceptional Pease			1 00
5	2 nd choice Shoats	To	W. W. Silvester	94 00
5	3 rd choice	To	Widdow	50 50
9	4 th choice	To	J. H. Skoath	108 00
1	Blue head ^{and} sex ¹²⁹	To	W. W. Silvester	21 00
1	White saw + Pigs	To	J. H. Skoath	16 25
2	1 st choice Shoats	To	Do Do	32 50
6	2 nd Do Shoats	To	Do Do	84 00
2	Mules	To	Widdow	350 00
1	White Mair	To	J. Thurgston	88 00
1	Black Mair	To	Widdow	75 00
1	Bay do	To	P. L. Kruman	237 00
1	young oxen	To	D. Mitchell	244 00
1	Red cow + calf	To	Calvin Pease	40 00
1	Red w/ 7 cow + calf	To	Jackson Allen	84 00
1	White cow + calf	To	W. W. Leagal	78 00

1 Red cow white ol	To Mary Perwith	57 00
1 White cow half	To Jackson Allen	55 00
1 White cow quarter	To Bennett Layner	70 00
1 Red cow quarter	To do do	70 00
1 Red do do	To do do	70 00
1 Rice cow quarter	To do do	71 50
1 White Buck cow	To do do	60 00
1 Red Buck	To do do	45 00
1 Red quarter white saddle	To Wm Gay	45 00
1 Red quarter no horn cow	To do do	49 50
1 White face quarter	To Bennett Layner	20 00
1 Red quarter	To Widdow	2 00
1 young goat skins	To Charles Horton	105 00
1 do	To Calvin Pearce	1 05
1 do	To Benja. Reese	4 00
2 bbls corn	To Mary Jones	35 00
5 do do	To Henry Mafey	105 00
2 do do	To Johnston Jones	40 00
2 do do	To George Warham	40 50
1 do do	To Henry Mafey	20 00
1 do do	To do do	19 50
1 do do	To R. G. Truman	19 25
1 do do	To John Pendergast	19 00
2 do do	To Waley Jeffers	36 50
amt added		<u>\$ 3880 70</u>

201
3

Amount brought up
12 bbls + 4 bushels corn
To
2 bbls corn

A. J. Formano 208 00
To B. Longab 32 50

\$ 3880 70

3 Bushels & 3 Pecks Peas	To	A Hopkins	15-15-
1 Chain	To	Calvin Pierce	10
+ 2 Boxes + Barrel	To	do do	25-
1 Latt, Short Cor	To	J. H. Cannons	25-
10 Cows + Lambs	To	Widdows	26 50
10 2 ^d choice	To	J. Smith	1 50 00
10 3 ^(1/2) do	To	do do	1 70 00
10 H do	To	do do	1 12 50
5 5 do	To	do do	65 20
1 Sheep	To	Calvin Pierce	10 00
1 Waggon + Horns	To	Widdow	11 00
2 1 st choice Goats	To	J. Smith	10 00
3 do do	To	W. W. Silvestre	20 25-
50 lbs Bacon	To	Mary James	45 00
100 lbs do	To	J. H. Cannons	90 00
100 lbs do	To	do do	85 00
95 lbs Residue	To	Geo. Williams	85 00
1 Was Tub	To	Widdow	50
1 Barrel	To	Bertha Pierce	70
1 Brandy Barrel	To	Calvin Pierce	1 00
1 Sider do	To	do do	1 50
1 Star of Lord	To	A. Pearce	26 70
1 do do	To	J. J. Scotty	127 26
1 Runlet	To	Bertha Pierce	2 05
1 Brandy Still	To	Sandus Clepton	43 00
1 Side Leather	To	Bertha Pierce	5 00
1 do do	To	W. J. Harris	1 85-
1 do do	To	le H. Hoster	1 50
1 do do	To	Calvin Pierce	30
1 do do	To	W. J. Harris	7 15-
1 do do	To	le Alford	8 80
1 do do	To	do do	5 00
1 do do	To	do do	6 25
1 do do	To	do do	2 50

1	do	do	To	Clara Gay	9 60
2	do	do	To	Widdow	2 00
1	do	do	To	Calvin Pierce	15 05
Amount added					\$ 530 47 2

H
20

Amount brought over 530 47 2

1	Rough Hides	To	Bertha Pierce	5 00
1	Shuck balls	To	do do	25
1	Bridle & Saddle	To	do do	12 25
1	Set of Linn Breads	To	P Mitchell	15
1	Apple Mill	To	Bertha Pierce	25
1	Wheat Fan	To	do do	6 00
1	Thrasher	To	Acrae Pierce	3 25
1	Grind Stone	To	Keasun Alford	4 25
5	Cider Barrels	To	A Upchurch	2 25
5	do do	To	do do	5 00
5	do do	To	do do	3 25
6	do do	To	Mrs Proberts	4 50
1	Pad Jack	To	R. C. Truman	75
1	hand Mill	To	A Upchurch	25
1/2	Bushels Peas	To	Thos Pierce	2 02
1	Stave & contents	To	Acrae Pierce	25
1	Stave & Peas	To	B Griffin	3 00
1	Box & contents	To	Bertha Pierce	10
	Funnels	To	do do	25
4	Bea Gunns	To	do do	10
1	Branda, Still	To	R Perry	59 50
1	Wheat Patch ^{on moens} Pickings &	To	Widdow	4 00
1	do do	To	do	2 00

✓ ALL ²⁰ b

5 white Shoats	To R Perry	20 00
2 white saws	To do do	8 50
6 1 st choice Pigs	To do do	14 70
6 2 ^d do do	To do do	12 60
1 Stock Marke	To Calvin Pearce	50
1 Stock fodder	To A Upchurch	12 15
1 do do	To do do	12 15
1 do do	To Benja Pierce	12 15
1 Large wheat Pack Pickles	To J H Flourins	65 65
1 Stock fodder	To Wm Privitt	11 30
1 do do	To do do	12 50
1 oat & Ry Patch	To Benja Pierce	2 00
1 Stock fodder	To W. D. Lewis	13 55
1 Laths fodder	To do do	2 83
1 Lath Pick cotton	To B Alford	6 93
1 Ry Patch at 1/2 price	To Benja Pierce	12 25
1 Horn Ry Patch	To Calvin Pearce	05
Aunt added		56 43 15

200
5
(2) a

Account Brought up

1 Laths Beth	To Widdow	25 00
1 Fodder	To do	05
1 Lath Lude cotton	To P. Mitchell	70 05
1 Side Saddle	To Calvin Pearce	1 00
6 Cheese Frames	To P. Mitchell	20
1 Box & Barrel	To Calvin Pearce	10
1 Warten Bucket	To Widdow	30
1 Side Board	To do	57 00

\$ 56 43 15

1	Decanter	To	J. Pullay	1 00
1	Blue Decanter	To	William Gay	25-
3	Tumblers	To	Geo Bonham	15
1	Bottle + Pitcher	To	Bertha Pearce	20
1	Big Pitcher	To	A W Church	30
1	Small do	To	Wm Gay	30
1	Locks	To	Widdow	05-
1	Looking Glass	To	Wm Gay	13 50
1	Latt. chairs	To	R Johnson	40
1	Red Red Stedofurniture	To	do do	30 75-
1	Ornamenting Table	To	P Mitchell	1 10
1	do do	To	do do	1 00
1	Red Red Stedofurniture	To	J Pullay	40 00
1	do do	To	Widdow	5 00
1	Courtenpin	To	B Pearce	4 50
1	do do	To	do do	4 20
1	do do	To	A W Church	4 00
1	do do	To	do do	4 50
1	do do	To	Latta Stalling	4 50
1	do do	To	Wm Pruitt	4 00
1	do do	To	do do	3 55-
1	do do	To	Latta Stalling	4 00
1	do do	To	Bertha Pearce	4 30
1	do do	To	Wm Pruitt	5 00
1	do do	To	Bertha Pearce	4 50
1	do do	To	R Johnson	4 15-
1	do do	To	do do	5 30
1	do do	To	Wm Gay	8 50
1	do do	To	A W Church	8 30
1	Blanket	To	Wm Pruitt	8 25-
1	do	To	do do	9 75-
1	do	To	do do	4 80

amount added

\$59 55.20

Amount Brought over			\$5955.20
1	Blanket	To Benja Pease	6.00
1	do	To R. G. Truman	6.00
1	do	To Benja Pease	9.00
1	Red Bed sheet &c	To J. Pulling	38.00
1	Pine chest	To A. Spachule	5.00
1	Safe	To Benja Pease	3.00
1	Red sheet &c	To W. Lucas	32.50
1	angar	To J. Pulling	1.25
1	Hackel	To Benja Pease	4.50
1	Churn & Lug	To Calvin Pease	4.00
1	Pitcher	To Benja Pease	4.00
1	Bornell Vinegar	To Calvin Pease	12.25
1	angar &c	To	
1	Wester bucket	To Mrs Gay	1.00
1	wooling wheel	To Widdow	2.50
3	chairs	To do	15.00
1	Safe	To do	2.50
1	etc	To do	2.50
1	do	To do	2.50
1	do	To do	2.50
1	Putt out corn	To J. Williams	4.35
Home of Negroes			
	Charlot & Gordon	To Widdow	1.00
	Harvey	To do	1.00
	Hellah	To do	1.00
	Henny	To do	5.00
	Legb	To C. Alford	78.00
	Warren	To B. Alford	70.00
	Dick	To Widdow	76.00
	Daniel	To P. Mitchel	77.00
	Solomon	To Widdow	10.00
	Annea Lewis	brack \$25.00	
			<u>\$6389.55</u>

V
ALL
D

(22)₆

Acct. call
of John Pearce
1863

Recorded in book
R page 531

V. H. A. (27)

As on the Carolina } Court of Pleas & Quarter
Franklin County } Session March Term 1863

To the worshipful the Justices of said Court
The petition of Hiram A. Pearce widow
of John Pearce respectfully shew unto your
worships that her said husband died
intestate in the County aforesaid since
the last term of this Court and letters of
administration have been granted to
B. M. Cooley during the present term
Your petitioner further shew that she
desires to have her years support out of
the estate of her said husband allotted
to her according to law and to that
end she prays your worship to appoint
one Justice of the Peace and three freehold-
ers unconnected with her to view the
said estate and to allot and set apart
to her so much of the crop stock and
provisions belonging thereto as may be
adequate to the support of herself and
family for one year and if there is not
enough on hand to afford such allowance
then to assess the deficiency in money and
report their proceedings under their hands
and seals to the next term of this Court
And your petitioner as in duty bound
will ever pray
D. M. Spivey att.
On motion Wm G. Lewis J. P. Thomas Williams
and John Bruffin freeholders are appointed
commissioners to view the estate of John
Pearce dead and to allot and set apart to
his widow Hiram A. Pearce so much
of the crop stock and provisions belonging
thereto as may be adequate to the support

✓ Acc'd

Franklin County: Probate Court
Upon reading and considering the foregoing ⁽²⁸⁾
petition it is ordered adjudged and decreed
that Gideon M. Cooley Administrator of John Pearce
deceased have license to sell the claim described in
the petition, after advertising according to law, and
that he report said sale to this Court as directed
by law

This 1st day of August 1875

R. H. Linfalk
Probate Judge of
Franklin County.

G. M. Cooley Adm
John Pearce

Order to Sell Claim
August 18 75

✓ AM Δ

(26)

179

Inventory of notes
of sale of negroes of
John Pearce deed
to March 6th 1864

* Recorded in L. B.
R page 689

Partition of the Lands of John Pearce, Jr

Commence Sept 1865

DEC 1865 Cont - Book - Pg 137-142

192 10 11a 11b 12a 13a 14a
18 OCT 1865

8a 9a
8b 9b

Book 33 L
Pg 130+131
16 JUL 1866

Name Here.

Value

Lot 1 - Andrew

187A - \$561

\$54.55

Lot 2 - Clara A.

187A \$374

\$54.55

Lot 3 Joseph A. J.

187A \$561

187A \$467.50

\$15.60

Lot 4 P. Mitchell

187A \$561

\$7.80

Lot 5 Clem A. J.

187A \$514.25

Lot 6 Pucella

220A

Lot 7 Calum J.

\$38.95

1. $561.00 - 54.55 = 506.45$
2. $374.00 + 54.55 + 15.60 = 506.50$
 $54.55 + 7.80$
3. $561.00 - 54.55 = 506.45$
4. $467.50 + 38.95 = 506.45$
5. $561.00 - 38.95 = 506.45$
 $- 15.60$
6. $514.25 - 7.80 = 506.45$
7. No adjustments

Heirs

- ✓ Annice & Harriet (P) U
- ✓ Clara Ann (P) Guy
- ✓ Joseph & Fannie Pully
- ✓ Penkinton & Louisa (P) MITCHELL
- ✓ Prussia (P) Alfred
- ✓ Clem & Jane (P) Alfred
- ✓ Calvin Pearce

Under

A. Richard U, II

I. Benjamin U - HOC

A. Fannie A. U "Fanny"

md 1808 (ES) John Pearce, II b 10 NOV 1787 (FC, NC)

(S/o Philip Pearce; Gs/o Nathans Pearce, E)

md 3 times
md her
Elizabeth U
s/o Bushely U
s/o Richard U, III

1. Benjamin Pearce 1816-1904

ZND
COUSINS

why not an heir?

2. John Pearce "JACK" b ADT 1810
why not an heir? *weird? AL?*

✓ 3. Calvin Pearce b ADT 1833

✓ 4. Louisa Pearce md Penkinton Mitchell

✓ 5. Prussia Pearce md Archibald
Alfred "Baldy"

ZND
COUSINS

✓ 6. Harriet Pearce md Ambrose Amos U

✓ 7. Jane Pearce md Clem Alfred

✓ 8. Fannie Pearce md Joseph [Joseph] Fuller

✓ 9. Clara Ann Pearce md Wm Asham Guy d 1863

B. Richard U, III

A. Bushely U

1. Elizabeth U

2. Ambrose Amos U

Stream

- Moccasin cks
- Sangson tracts
- Thema tracts
- Pace tracts
- Contney creek mill cks.
- Little Crooked cks

Neighbors

- WM PRIVETTE
- MOSLEY
- Axel Pearce
- John Jeffrey
- Johnson (ms)
- Bell
- John Guffin
- Bartlett Miller
- Drew
- Pace
- Bryant Stillwix
- Stockland
- Shaw Dunes
- Ambrose Amos U

Bushely U
W. W. Hopkins
Pearce

s/o Bushely U
s/o Richard U, III

Box 3 m SW
Poplar Springs
Baptist Church

Surveyed by order of Court the 19th day of January ✓
 A.D. 1864 a tract of land in Franklin County
 North Carolina adjoining the lands of William Poir (3)
 and others and bounded as follows (To wit),
 Beginning at a Pine stump Abel Pearce & John
 Jeffreys corner, thence S 2¹/₂° W. 140 poles to a Pine
 thence S 12¹/₂° W. 163¹/₂ poles to a stake Pirell's corner, thence
 East 104¹/₂ poles to a Post Oak, thence South 98 poles to
 a small Pine, thence East 162 poles to a Pine Pirell's
 corner, thence South 102 poles to a stake, thence West
 163 poles to a Post Oak, thence North 23 poles & links
 to a dead Oak, thence West 50 poles, thence N 88¹/₂° W. 54
 poles to a small Branch Pine & Sourwood pointed, thence
 S 2¹/₂° W. 157 poles to a Gum on Mockason Creek, thence
 down the various courses of said Creek to the mouth
 of Sampson's Branch, thence up said Branch as it
 meanders to a small Hickory Ambrose McChurch's
 corner, thence S 84¹/₂° E 8¹/₂ poles to a Hickory Shaw
 Driver's corner, thence N 11° W. 127 poles to a Post
 Oak Driver's corner, thence East 110 poles to a Gum
 & White Oak on Sampson's Branch, thence up the
 various courses of said Branch to a Maple at
 the fork of the Branch, thence up the East prong
 of said Branch 49 poles to a Bay Driver's corner,
 thence South 64¹/₂ poles to a stake in Bryant
 Stallings' line Shaw Driver's corner, thence East
 223 poles to a Hickory Stallings' corner in Strickland

Fee for seven days Surveying	\$ 70.00
	6.80
E. A. Gupion's Fee for laying off Dower.	\$ 76.80

Received my fee March 14th 1864
 W. W. Fuller & Co.

✓
②

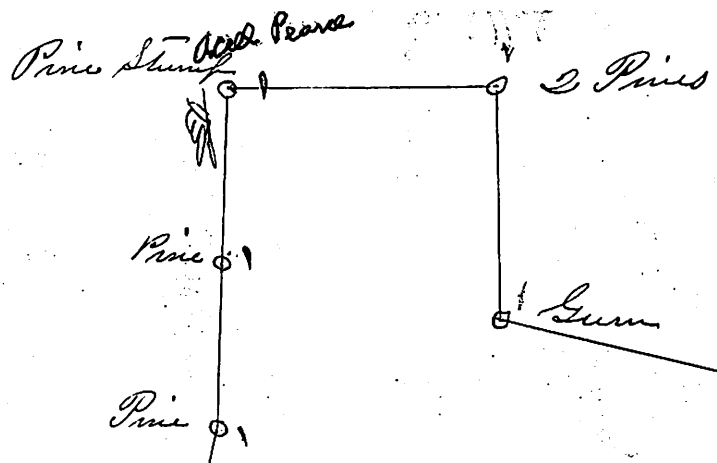

House
623 Acres dowed

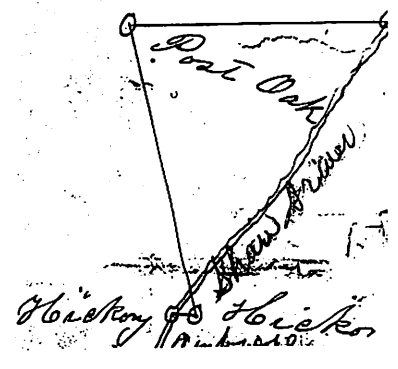
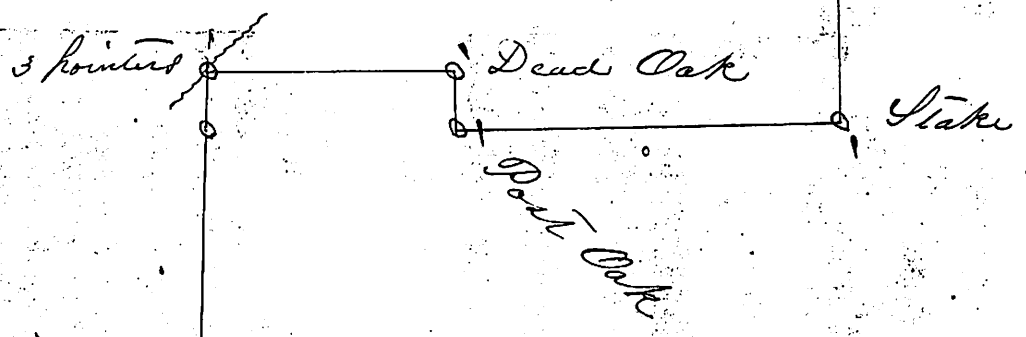
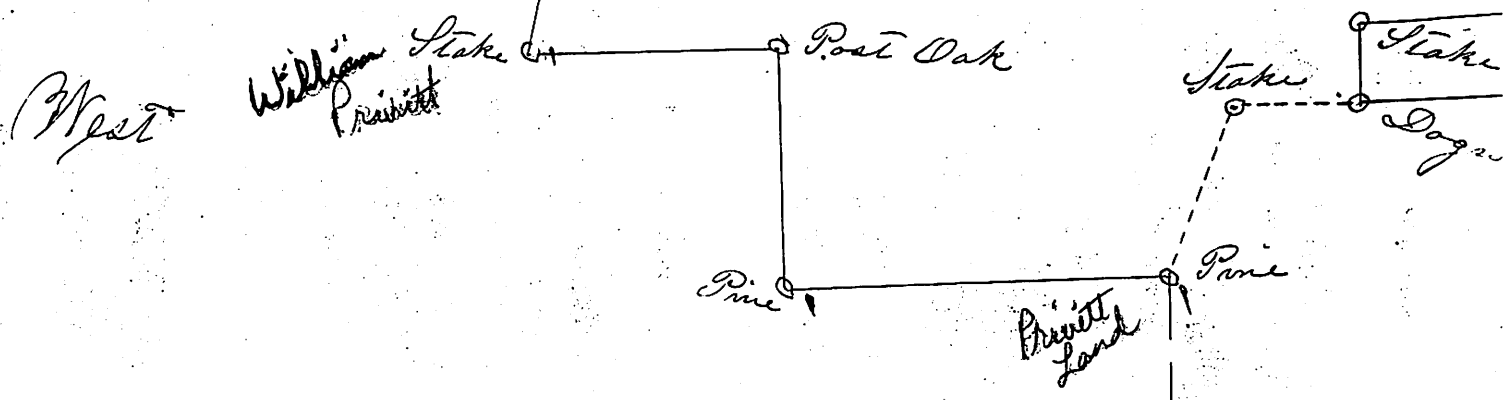

various courses of said Branch to an Ash John
Griffin's corner, thence $S 82^{\circ} W$, 38 poles to Continuity ⑤
Creek. Thence up the various courses of said Creek
to a Poplar John Griffin's corner, thence North 194 poles
to 2 Pines Griffin's corner, thence $S 69^{\circ} W$, 74 poles to a
Maple Bell & Griffin's corner, thence $S 1/2 E$ 149 poles 7 links
to a Pine, thence $S 88^{\circ} W$, 332 poles to a Dogwood, thence
North 34 poles to a Stake, thence $N 87^{\circ} E$, 110 poles 18
links to a Stake, thence North 21 poles 9 links to a
Stake, thence $N 50^{\circ} W$ $79\frac{1}{2}$ poles to a Stake on the Mill
Creek, thence down said Creek as it meanders 59 poles
to a Stake Mrs Johnson's corner, thence $N 77^{\circ} W$ 278 poles
to a large sweet Gum, thence North $95\frac{1}{2}$ poles to the centre
of 2 pines, thence West $116\frac{1}{2}$ poles to the beginning
Containing by Survey Two thousand one hundred and
sixty-six (2166) Acres. Out of which Benjamin Pearce
has a Deed for Three hundred Acres on Mockasin
Creek, leaving One thousand eight hundred & sixty-six
Acres out of which was laid off for Mrs Frances
Pearce Six hundred and twenty-three Acres for
Dower bounded as follows To Wit, Beginning at
a Pine stump the ~~of~~ Pearce & Jeffery's corner, thence $S 23\frac{1}{2}^{\circ} W$
140 poles to 2 pines, thence $S 121^{\circ} W$, $163\frac{1}{2}$ poles to a Stake, thence
East $104\frac{1}{2}$ poles to a Post Oak, thence South 98 poles to Small
Pine, thence East 162 poles to a Pine Privett's corner, thence
 $N 22\frac{1}{2} E$ 77 poles to a Stake, thence East 56 poles to a
Dogwood Bell & Griffin's corner, thence North 34 poles to Stake, thence
 $N 87\frac{1}{2} E$ 110 poles 18 links to Stake, thence North 21 poles 9 links to Stake
& ~~ce~~ $N 50^{\circ} W$ $79\frac{1}{2}$ poles to Stake on the Mill Creek, thence down said
Creek 59 poles to a Stake, thence $N 77^{\circ} W$ 278 poles to sweet Gum thence
North $95\frac{1}{2}$ poles to 2 Pines, thence West $116\frac{1}{2}$ poles to the beginning.
All which is Respectfully Submitted W. N. Hillman C. S.

North

Scale 80 poles to The Inch

(b)

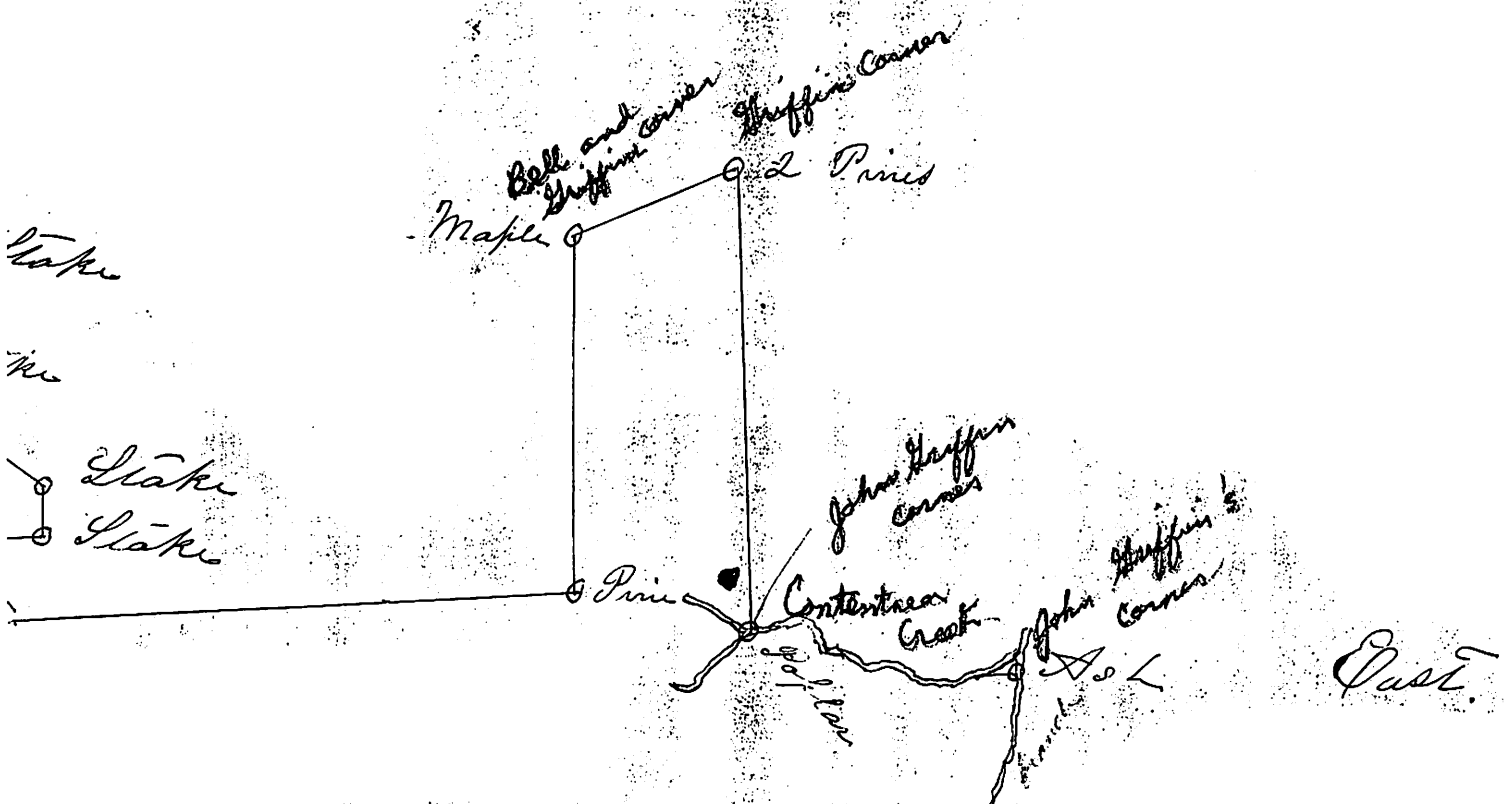

Balance land left 1243 Acres.

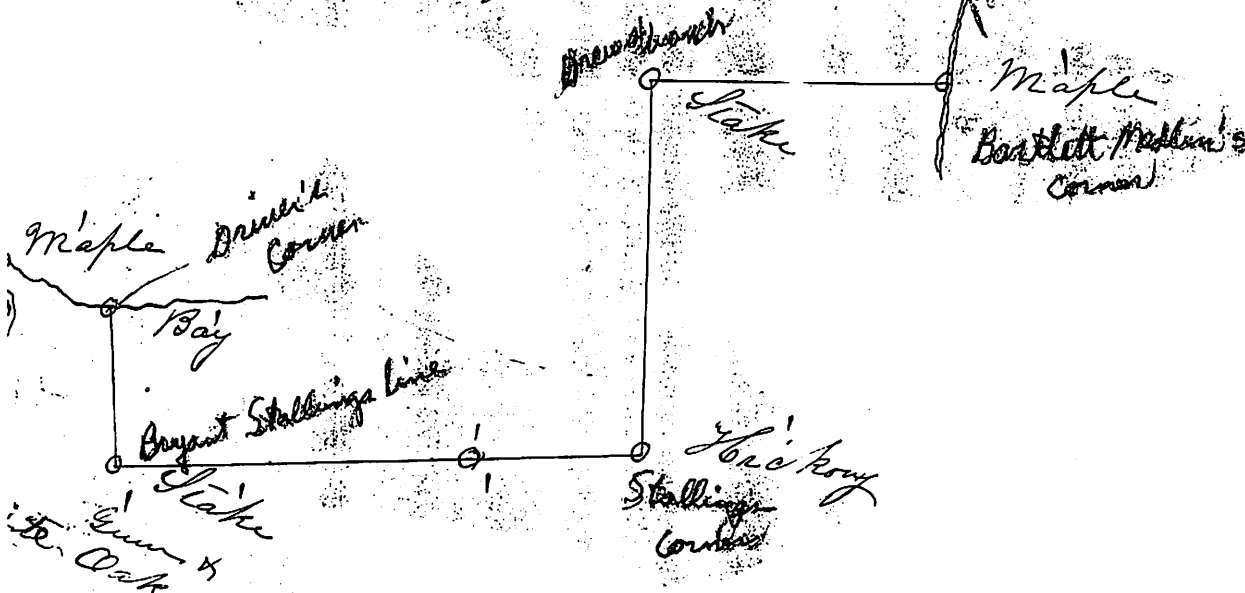

line, Thence $N 3^{\circ} 15'$ 154 poles links to a Stake & post on
 Drews Branch, Thence $S 89^{\circ} 6'$ 126 1/2 poles to a Maple on
 Drews Branch Bartlett Medlin's corner, Thence down the

Wm J. Lavel
For the heirs of
John Pearce decd
In March Court 1864

Recorded in book
R page 726
2

Recorded in
book of page
137. to 142

Peaberton Mitchell
and others

Ex parte

Petition for Partition
of Lands

Registered in Book No 332

Page 130 & 131

July 16th 1866

A Thomas J R
for Franklin Co N.C

Commissioner's Report

to

December Court 1865

1865

Returned and
Confirmed

ALL TRANSFERRED
TO RPA PLAT FOR
JOHN PEACE
BIO FILE: NOTES:
see yellow microfiche
86 - other entries
Jensen 1807209 -
389 (not 387) - also
#2 This 389 counts
56 p

State of North Carolina
Franklin County }

✓ 112

To The Worshipful the Justices of the
Court of Pleas & Quarter Sessions December Term 1855
We the undersigned Commissioners, appointed by the Court of
Pleas & Quarter Sessions of said County, having been
duly sworn, proceeded on the 18th day of October, to divide
and make partition between and among Calvin Pearce
Pemberton Mitchell & wife Lucinda, Helen Alford & wife
Jane, Priscilla Alford, Joseph Pully & wife Fannie, Clara
Ann Gay and Ambrose Upchurch & wife Harriet,
Tenants in Common of the lands descended to them as children
and heirs at law of John Pearce deceased. Whereupon,
we have made, and do hereby make the following appor-
tionalions among the respective claimants in severalty,
that is to say the lot No. 1 is assigned and appropriated
to Ambrose Upchurch & wife Harriet in severalty, bounded
as follows (To Wit) Beginning at a stake in Wm. Parvett's line,
Thence S. 42 poles to a Gum, Thence West 163 poles to a Post
Oak, Thence North $33\frac{3}{4}$ poles to a dead Post Oak, Thence
West 105 poles to a Pine, Thence S. $9\frac{1}{2}$ W. 32 to Parvett's
& Mobley's corner, Thence S. $65\frac{1}{2}$ E. 320 poles to Post Oak
Shaw Dixon's corner, Thence East 43 poles to a Pine,
Thence North 171 poles to a stake Thence West 68 poles
to the beginning containing One hundred and eighty
seven (187) Acres valued at three hundred
and fifty-one dollars

No. 2 is appropriated to Clara Ann Gay in severalty bounded as follows (To Wit) Beginning at a Pine Wm. Pivett's Corner Thence South 60 poles to a stake Corner of No. 2 Thence East 236 poles to a stake

Thence North 136 poles to a sawwood in Bell & Griffin's line, Thence S. 88° W. 209 poles to a stake the lower corner, Thence S. 22 1/2° W. 77 poles to the beginning containing One hundred and eighty seven acres Valued at three hundred and seventy four (\$374, dollars.

No. 3 is appropriated to Joseph Pully and wife (Laurie) in severalty bounded as follows (To Wit) Beginning at a stake Corner of No. 1, Thence South 171 poles to a Pine in Shaw Davis's line, Thence East 67 poles to a Gum on the Sampson Branch, Thence up said Branch to a fork of the Branch, Thence up the East prong of said Branch to a Bay tree, Thence South 64 3/4 poles to a stake in Bryant W. Stalling's line, Thence East 52 poles to a stake, Thence North 171 poles to a stake, Thence West 192 poles to the beginning containing One hundred and eighty seven (187) acres Valued at five hundred and sixty one \$561, dollars

No. 4 is appropriated to Pemberton Mitchell & wife
 Lucinda in severally - bounded as follows (To Wit),
 Beginning at a Sassafras Corner of No. 2, in Bell &
 Griffin's line, Thence South 135 poles to a stake, Thence
 East 216 poles to a stake, Thence South 16 poles to 3 pointers
 in Drew's Branch, Thence East 44 poles to a Pine
 Thence N 24° W 174 poles to a Pine, Thence S 88° W 180
 poles to the beginning containing One hundred and
 eighty seven (187) Acres, Valued at \$467.⁵⁰/₁₀₀ dollars

No. 5 is appropriated to Eliza Alford and wife Jane
 in severally - bounded as follows (To Wit), Beginning
 at a stake in the line of No. 4 & corner of No. 3 Thence

Thence South 171 poles to a stake in Stallings' line
 Thence East 171 poles to a Hickory, Thence N 3° E,
 154 poles 17 lbs to 3 pointers on Drew's Branch, Thence
 North 16 poles to a stake, Thence West 192 poles
 to the beginning containing One hundred and
 eighty seven (187) Acres Valued at Five hun-
 dred and fifty one (\$561) dollars

No. 6 is appropriated to Priscilla Alford in severally
 bounded as follows (To Wit), Beginning at a Pine
 Griffin's corner, Thence S 24° E, 174 poles to a Pine,
 Thence East 82 poles to a Maple on the Pass

Branch, Thence down said Branch to an Ash, Thence
 S. 82° W. 28 poles to a Pine on Contentmenty Creek, Thence
 up said Creek as it meanders to a Poplar Griffin
 Corner, Thence North 194 poles to 2 Pines, Thence
 S. 69° W. 74 poles to a Maple, Thence S. 1/2° E. 149 1/4 poles
 to the beginning, containing One hundred and
 eighty-seven (187) Acres valued at Five
 hundred and fourteen & $\frac{25}{100}$ dollars (\$514 $\frac{25}{100}$)
 No. 7 is appropriated to Calvin Pearce in severalty
 bounded as follows (To Wit, Beginning at a White
 Oak on Little Crooked Creek, Thence N. 85° W. 84 poles
 to a Willow on Bunkley Upchurch's Spring Branch
 Thence up the various courses of said Branch
 to a Willow Upchurch & W. H. Hopkins's corner, Thence
 South with Upchurch & Nathan Pearce's line 214 poles
 to a stake Pearce's corner, Thence East 16 poles to the
 Spring Branch, Thence down said Branch to Little
 Crooked Creek, Thence up said Creek to the beginning,

Recorded
 in book
 of 1843.

Containing Two hundred and Twenty (220) Acres
 which is allotted to the said Calvin Pearce
 by agreement of all the parties concerned as
 his share of the lands of John Pearce deceased

We further charge the more valuable dividends with such sums respectively to be paid to those of inferior value respectively as will make an equitable division, that is to say the lot No. 1 appropriated to Ambrose Upchurch and wife Harriet is to pay to lot No. 2 appropriated to Clara Ann Gay the sum of Fifty-four $\frac{53}{100}$ dollars The lot No. 3 appropriated to Joseph Pully and wife Fannie is to pay to lot No. 2 appropriated to Clara Ann Gay the sum of Fifty-four $\frac{53}{100}$ dollars The lot No. 5 appropriated to Clem Alford and wife Jane is to pay to lot No. 2 appropriated to Clara Ann Gay Fifteen $\frac{60}{100}$ dollars and The lot No. 5 appropriated to Clem Alford & wife Jane is to pay to lot No. 4 appropriated to P. Mitchell and wife Lucinda the sum of Thirty eight $\frac{95}{100}$ dollars No. 6 appropriated to Priscilla Alford is to pay to lot No. 2 appropriated to Clara Ann Gay the sum of Seven and $\frac{80}{100}$ dollars

All which is respectfully submitted under ^{our} hands and seals this 18th day of October 1865.

W. Scherer Jr. (Seal)

W. F. Mearns (Seal)
John Griffin (Seal)
mark

Registered in Book No 33 Page 128 & 129. July 16. 1866
H. Thomas P. R. for Franklin C. Mc

North



West

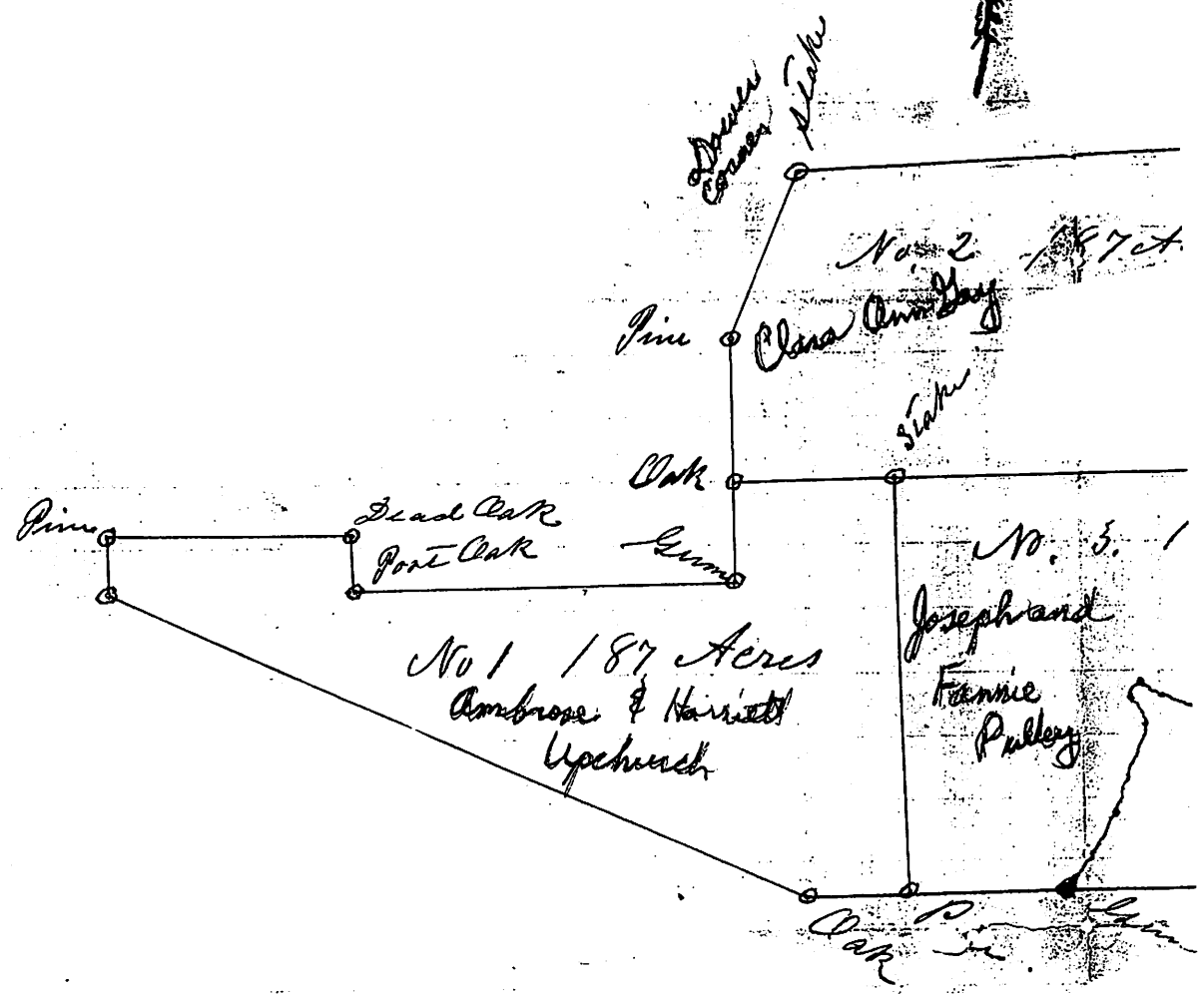

Surveyed for the Heirs of John Pearce deceased The 17th day of Oct. 1865 a tract of land in Franklin County - North Carolina adjoining the lands of William Privett and others and bounded as follows (Go West) Beginning at a Pine Privett's corner thence South 102 poles to a stake, thence West 165 1/2 poles to a Post Oak, thence North 23 3/8 poles to a dead Oak, thence West 104 poles to Pinewood etc, thence S 3 1/2 W 22 poles to Privett's & Mobby's corner, thence S 65 1/2 E 320 poles to Shaw River & B. Pearce's corner, thence East

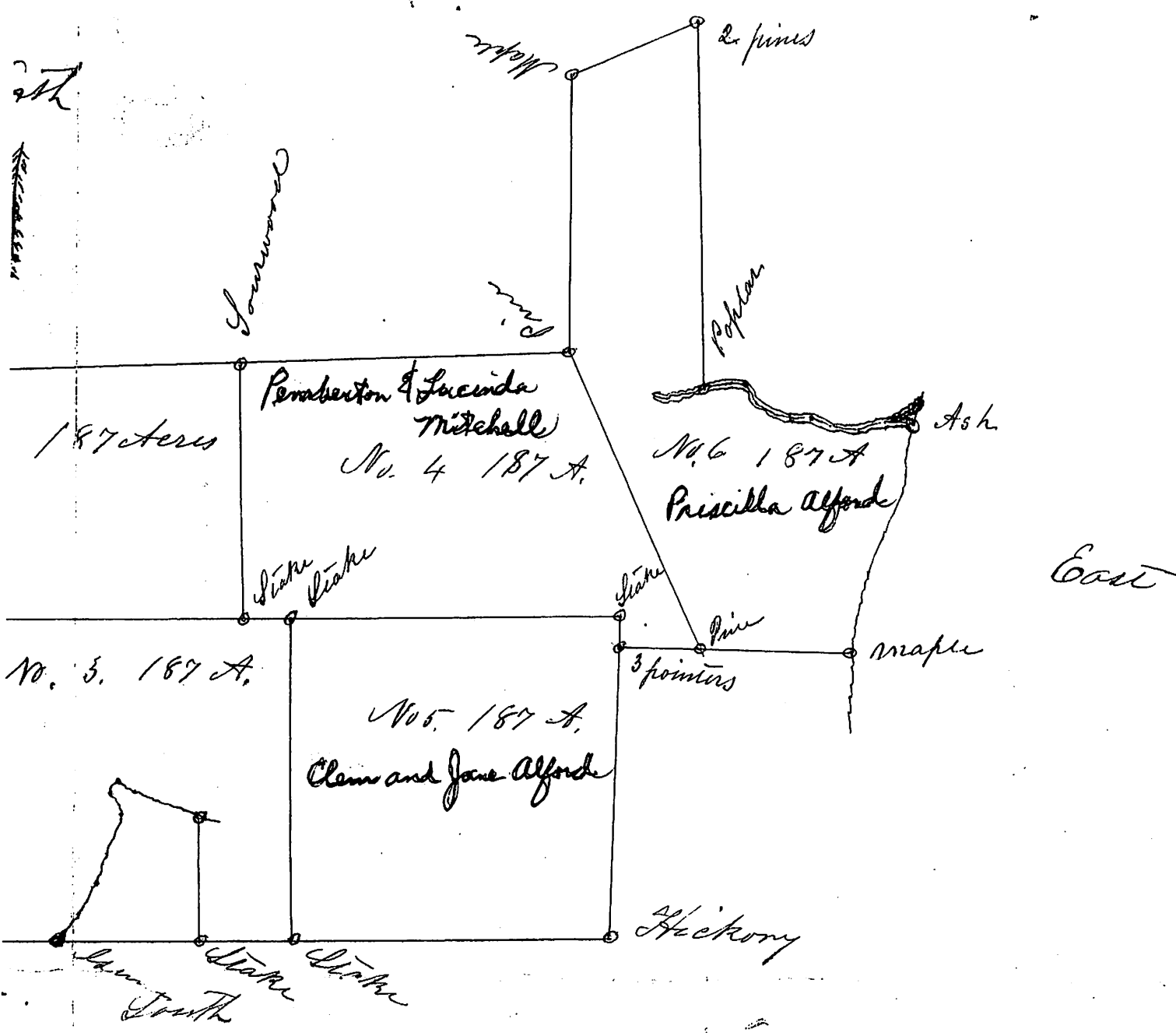

110 poles to Gum on Sampson's Branch, Thence up
 said Branch to the fork of the Branch Thence up
 the East prong of the Branch to a Bay Tree, Thence South
 64 $\frac{3}{4}$ poles to a stake in B. Stallings' line, Thence East 22 $\frac{3}{4}$
 poles to a Hickory Stallings' corner in Strickland's
 line, Thence N 3 $^{\circ}$ E 154 poles 17 links to 3 pointers in
 Drew's Branch Thence S 89 $^{\circ}$ E 126 poles 14 links to a Maple

on the Pace Branch Thence down said Branch to an
 Ash B. Medlin's corner, Thence S 82 $^{\circ}$ W 28 poles to Content-
 may Creek, Thence up said Creek to a Poplar Griffin's
 corner, Thence 19 North 194 poles to 2 pines Griffin's
 corner, Thence S 68 $^{\circ}$ W 74 poles to a Maple, Thence S 1 $^{\circ}$ E
 149 $\frac{1}{4}$ poles to a Pine, Bell & Griffin's corner, Thence
 S 88 $^{\circ}$ W 387 poles to a stake the Lower corner, Thence
 S 22 $\frac{1}{2}$ W 77 poles to the beginning containing
 Eleven hundred and twenty two (1122) Acres,
 which was divided into 6 Lots of 187 Acres
 each, The boundaries of each lot are given
 in full in Commissioner's Report to which
 this is attached All which will fully appear
 by reference to the above Plot.

Respectfully Submitted

W. McFuller, Esq.

Surveyor's fees Paid,

FROM ESTATE FILE OF JOHN PEARCE 6 10 NOV 1787
 [S/O PHILIP PEARCE 6 9 JUN 1735] SEE HIS BIOFILE - 29 OCT 2006
 FRANKLIN CO, NC

FOR LARGER DOCUMENT IN WHICH
 THIS PLAT IS EMBEDDED SEE
 BIOFILE OF JOHN PEARCE, SR
 ENTRY 29 OCT 2006 - PAGES
 8-14 - SURVEYED 17 OCT 1865
 PRESENTED DEC 1865 COURT
 RECORDED BOOK NO 33
 PAGES 128, 129 16 FEB 1866

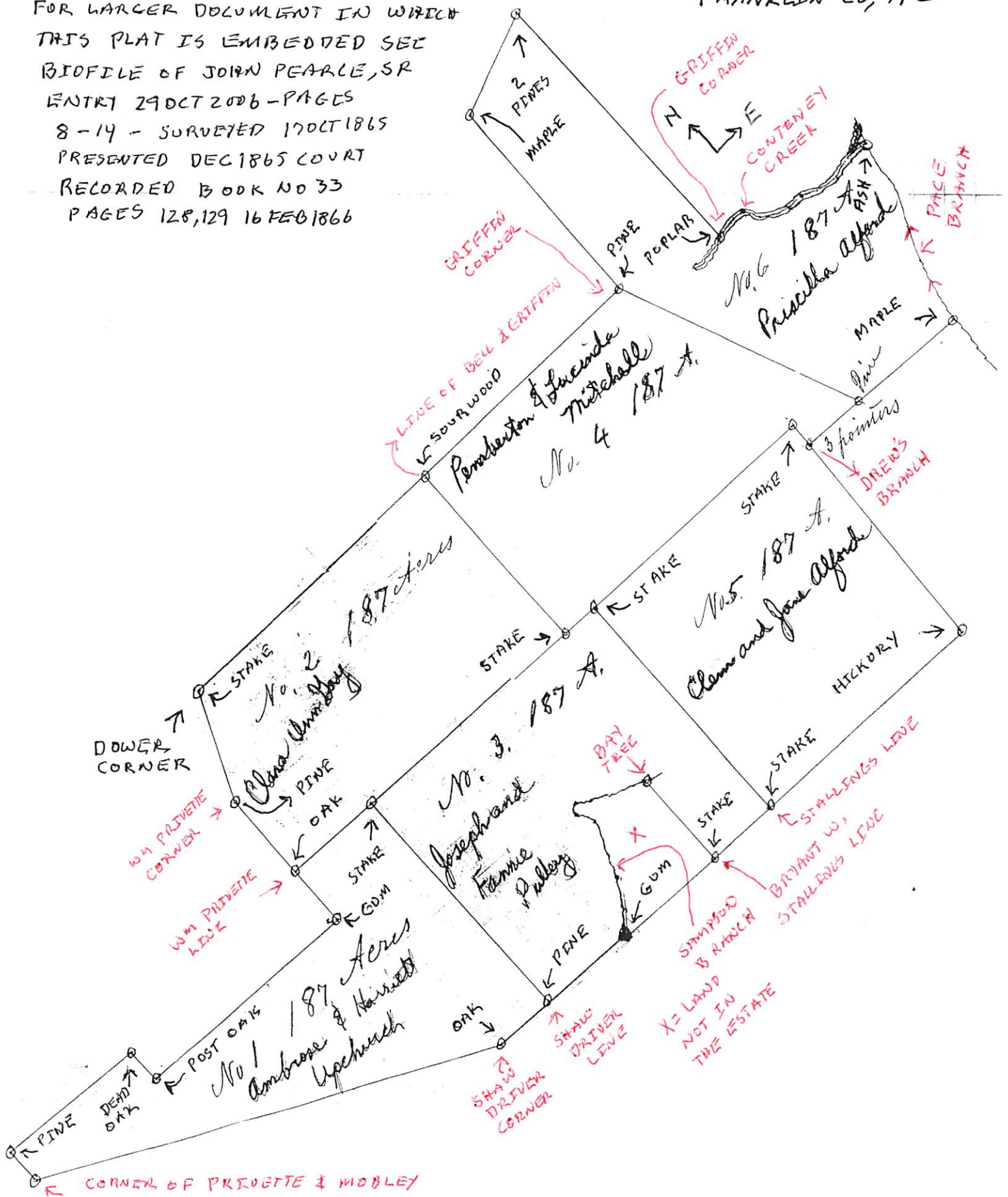

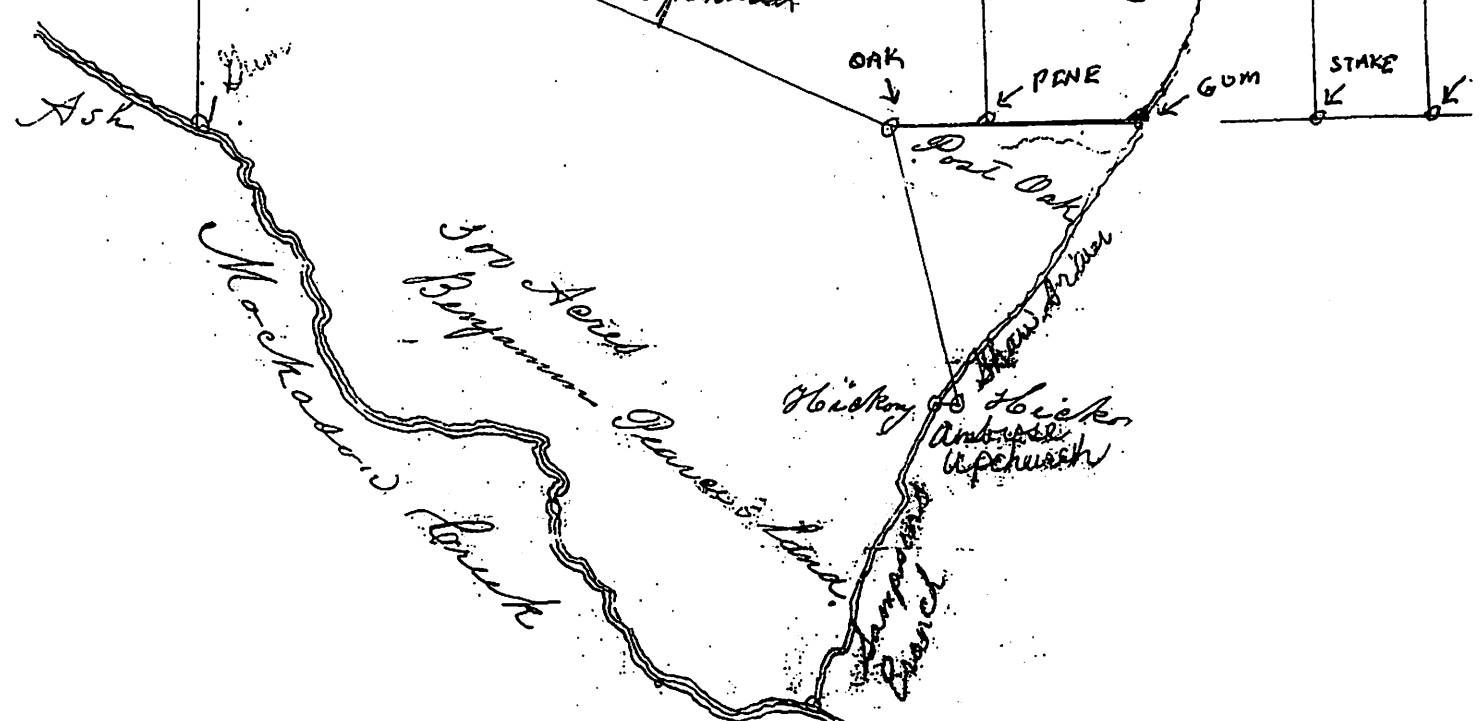
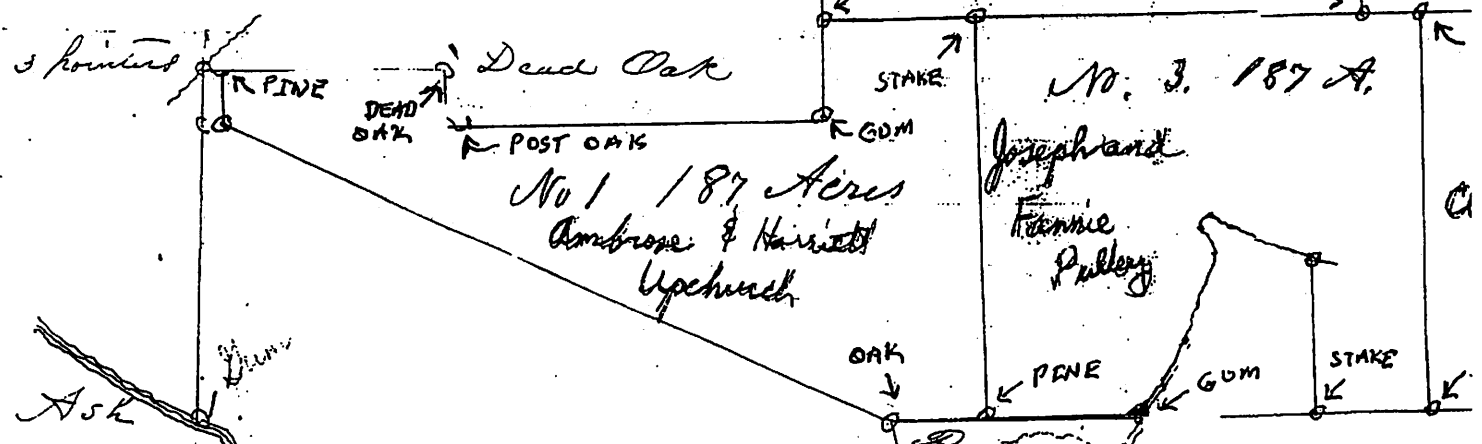
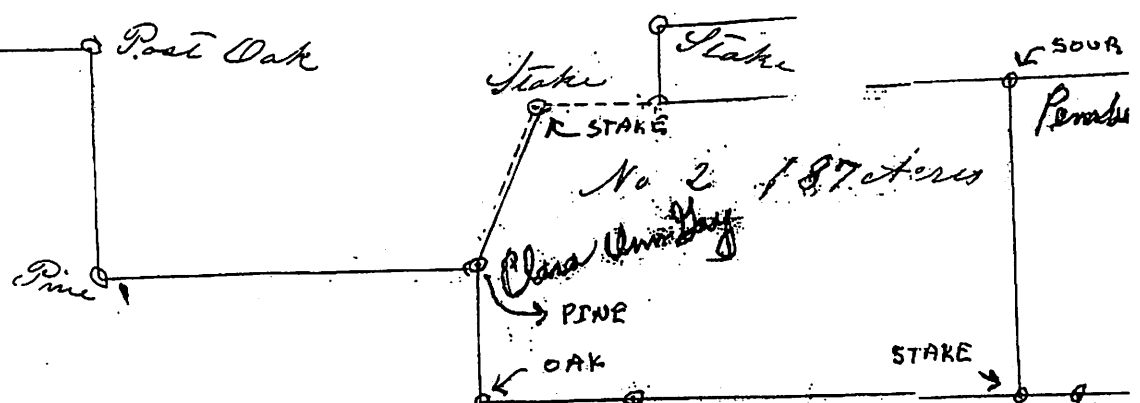
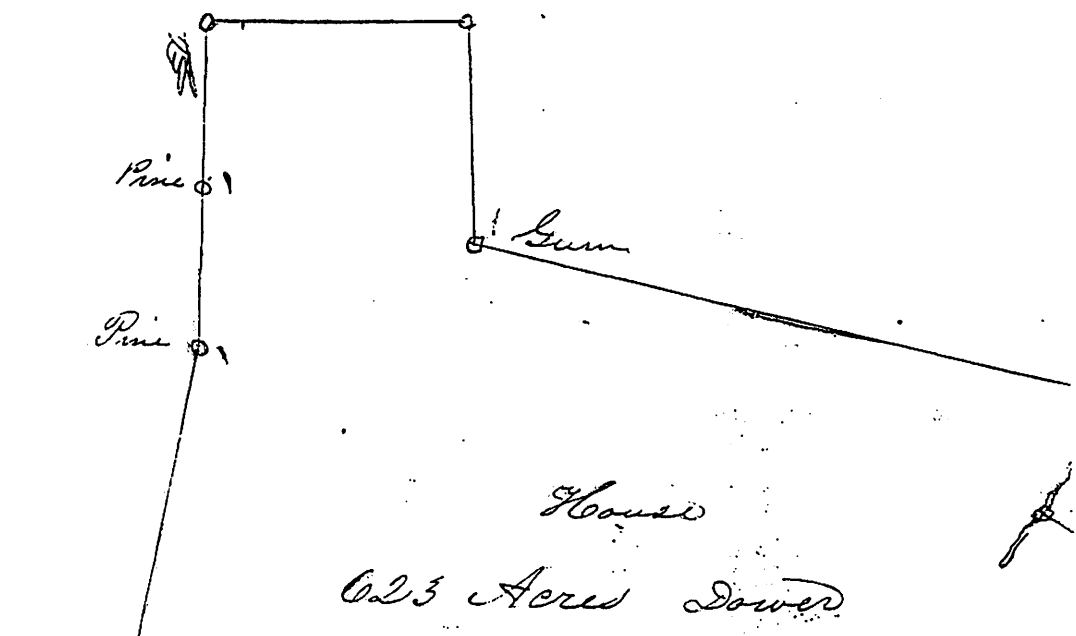

PIECED TOGETHER
B-1 RPH

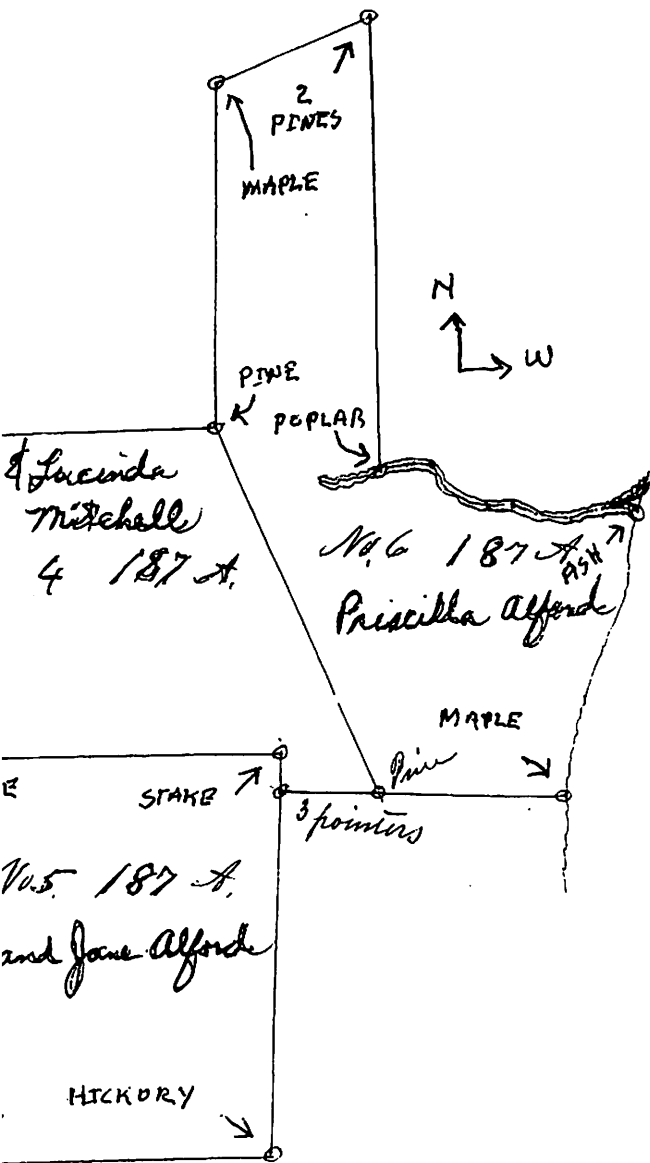

UPCHURCH - RAY - PEARCE RELATIONSHIPS - FROM PGS 926, 927 NATL
& RAY FAMILIES 2ND ED. 1997 BY RPH 26 JUL 2010 [] = PER RPH

X. NATHAN PEARCE b 9 JUL 1735 (VA) HE & WIFE & CHILDREN TO MOCCASIN CREEK AREA OF NC 1791

P1111 Nathan Pearce

D. before 26 March 1796 (when Nancy Peirce, widow of Nathan Peirce, was granted her 62 and 1/3 acres of the land to be divided [Franklin Co., NC Will Book B, p. 36 (ref. 3)])

M. to Nancy _____ (maybe Weston) [NANCY SARAH WESTER]
Parents of ?, record of 6 children

P1111 Stephen Pearce

B. 1756-1765 (less than 45 in 1800 Census and more than 45 in 1810 Census for Franklin Co., NC)

D. in Wake Co., NC

M. to Elizabeth _____

Parents of 4 children

P1112 Arthur Pearce

D. before 26 March 1796 (when Nancy Peirce, widow of Arthur Peirce, was granted 41 acres for her dower land [Franklin Co., NC Will Book B, p. 36 (ref. 3)])

M. to Nancy _____ (see above)

Parents of 2 children (Philip Pearce was named guardian for these children after Arthur's death)

P1113 Phillip Pearce (fought in the American Revolutionary War) 233

B. 1756-1765 (younger than 45 in 1800 Census and older than 45 in 1810 Census for Franklin Co., NC)

D. ? buried old Bryant Stallings Graveyard, near Moccasin Creek in Franklin Co., NC

M. 1778

To Nancy Bunn
Parents of 6 children

[ELIZABETH PEARCE & HERTHUS THOMAS RAY HAD A MOCCASIN CREEK, NC HERITAGE BUT NO UPCHURCH ANCESTORS BUT HER BROTHER MO AN UPCHURCH

P1114 Elizabeth Pearce

B. ca 1766 North Carolina
D. 13 November 1844 Shelby Co., IN, buried Ray/Center Cemetery, Shelby Co., IN

M. Bond dated 29 March 1783 Franklin Co., NC (Bondsman, Charles Upchurch; Witness, J. Rice)

To Thomas Ray [R12] (Son of William Ray, Sr.)
Parents of 7 children

For record, see Thomas Ray [R12]

P1115 John Pearce

B. ca 1768

D. 03 January 1845 (age 77 years) buried Brandywine Center/Ray Cemetery, Shelby Co., IN

M. to Clarissa [TENTATIVELY CLARA FRANCES U]
Parents of ?, record of 1 child D/O RICHARD U, III

P11151 Martha Pierce

B. 27 February 1812 North Carolina

D. 30 January 1896

M. 25 December 1832 (Bible record) Shelby Co., IN

To Zebedee Ray [R1213] [Son of Hutson [R121] and Margaret (Byerly) Ray]

Parents of 12 children

For record, see Zebedee Ray [R1213]

P1116 James Pearce [b ABOUT 1758]

D. before 1795 Franklin Co., NC (Guardian account for his children was assumed by Phillip Pearce from the former guardian John Martin [Franklin Co. NC Will Book C, p. 40]. Thomas Ray [R12] was the administrator for James Pearce's estate [Franklin Co., NC Will Book B, p. 19].)

M. to Mary _____ (because she received one-third of the estate of James Pearce)

Parents of 5 children (named as orphans, would have been minors in 1795 when their father died)

P11111 Charlotte Pearce

M. to _____ Upchurch [JUBAL U., I]

P11112 Elizabeth Pearce

M. 19 March 1808 Franklin Co., NC

To Simon Carpenter

P11113 Mary Pearce

M. to _____ Perry [JAMES PERRY, JR]

P11114 Cherry Pearce

M. 09 October 1815 Franklin Co., NC

To Drewry Denton

2) HIS SON NATHAN PEARCE, II

b 23 MAY 1783 MOCCASIN

SUSAN U POSSIBLE D/O

BENJAMIN U.

P11121 Cordy Pearce

A P11122 Willie Pearce

[MOSES U TOOK OVER AS GUARDIAN 1799]

I. Wm RAY, SR - HAD MOCCASIN CREEK LAND IN MID 1700S

A. Wm RAY, JR

I. JOHN RAY - LIVED IN CHATHAM CO, NC THEN IN RANDOLPH CO.

B. HUTSON RAY - d IN REV

I. ZEBEDEE RAY

M(D) MARTHA PEARCE G/D/O

RICHARD U, III

C. CHARLES RAY d IN REV

D. THOMAS RAY - REV

3) HIS SON JOHN PEARCE, II b 10 NOV 1787 COULD BE THE ONE WHO MD IDEL 1808 (FC, NC), FRANCES U

P11161 Willie (Willis) Pearce

M. 12 November 1823 Wake Co., NC

To Sally Hoggwood (Bondsman, John Pierce)

P11162 Beedy Pearce

M. 27 August 1816 Wake Co., NC

To George Bell (Bondsman, Littleberry Horton)

P11163 Betsy Pearce

P11164 Penny Pearce

M. 21 March 1811 Wake Co., NC

To Littleberry Horton (Bondsman, William Horton)

P11165 Patsy Pearce

M. 19 December 1821 Wake Co., NC

To Calvin Nowell (Bondsman, John Nowell)

[RPH SHOWS SHE MD 10 SEP 1816

(FC, NC) HALEY PEARCE]

○ RPU Thoughts about tricky UPCHURCH-PEARCE-RAY RELATIONS
 - REFERENCE NATH & RAY FAMILIES AND ED AND RPU RECORDS
 - BY RPU 26 JUL 2010

- I. Nathan Pearce, I b 9 JUL 1735 - He + 5 Sons + 1 Daughter of Franklin Co., NC - Moccasin Creek Area 1775 ±
- △ A. Elizabeth Pearce b About 1767 } TO Randolph Co., NC
 - md () Thomas Ray b About 1762 } and then to Shelly Co., IN } NO U. HENRI-TAGE
 - △ B. Philip Pearce b 24 JUL 1794
 - △ 1. John Pearce, II. b 10 NOV 1787 () d () (Ben Family Cem 3 miles SW of Poplar Springs Bapt. Church, Franklin Co., NC md () - - UPCHURCH - Possibly the Frances U who md 10 DEC 1808 (FC, NC) John Pearce - She is possibly D/o Benjamin U.
 - △ C. John Pearce, I b About 1766 () d (Shelly Co., IN)
 - △△ md () Clara U (Clarice) D/o Richard U, III

- There seems to be little doubt that John Pearce who lived close to his sister Elizabeth (Pearce) Ray in Randolph Co., NC was the John who married the only daughter of Richard U, III who died intestate in FC, NC in 1816. His son-in-law John Pearce + his wife drew lot #1 of 28 Acres (Need to find where John sold this). A clincher is that John Pearce in Randolph Co., NC appointed WILLIAM RHEA in FC, NC to recover his right to a portion of the estate of Richard U, III.
- The records from IN show the wife of John Pearce b 1766 was "CLARISSA" hence CLARA.
- The children of Richard U, III were born from 1774 to 1795 with a daughter born in 1793. Richard U, III md 2nd 14 SEP 1796 (FC, NC). His young sons show up in his name on the 1800 census but no young daughter b 1793. Perhaps she was staying with relatives.??
- In the 1790-1810 era it is unlikely you would find a female with this name CLARA & FAMILIES
- On balance I am inclined to say that the 1808 marriage was for John Pearce b 1787 and Frances U possible D/o Benjamin U - NOT for John Pearce b 1766 and Clara U

JOHN

PEARCE, II

○ RPU DOWNLOAD 16 NOV 2013

Pearce Family Tree OWNER: BVPEARCE

1885 Marriage to Ina Blanche Privette
20 Jan Franklin, North Carolina, United States
Age: 24

Family Members

Parents

 Calvin Pearce
1833 - 1867

 Rutha Baker
1832 - 1913

Spouse & Children ▾

 Ina Blanche Privette
1869 - 1950

Clem Wesley Pearce

Birth 6 September 1860 in Franklin County, North Carolina,
Death 7 July 1919 in Franklin County, North Carolina, USA

Ina Blanche Privette

is D/o Wm K. Privette

& Edw Anna U

Head of a farm in

the Richard U, III / Berkeley U Subdon

I. Nathan Pearce I b 1793 d 1875

A. Philip Pearce
1 of 4 brothers

△ I. John Pearce II

△ m d (1) Frances U

△ △ a. Calvin Pearce 1833-1867 m d (1) Rutha Baker 1832-1913

△ i. Clem Wesley Pearce

JOHN

PEARCE, II

FAMILY OF BENJAMIN PEARCE b 11 NOV 1816 (FRANKLIN CO, NC)

CENSUS RECORDS - RPU DOWNLOADS - 3 JUL 2003

1850 CENSUS DUNN TWP FRANKLIN CO, NC BAKERS & ROS FC, NC 1870 CENSUS DUNN TWP PACIFIC PD, FC, NC

Table with columns: Name, FARMING \$400, B A B T, Age. Rows: Benj Pearce (1823, 27), Elizabeth Pearce (1823, 27), Jane Pearce (1842, 8), William Pearce (1849 1/2, 20)

Table with columns: Name, FARMING \$1500/5YR, B A B T, Age. Rows: Benj Pearce (1817, 43), Linda Pearce (1899, 21), Jane Pearce (1842, 18), William Pearce (1851, 9), Frances Pearce (1855, 5), John H Pearce (1857, 3), Burrel Pearce (1858, 2), Fenner Denton (1846, 14). Includes note: RELATIONSHIP NOT STATED

Table with columns: Name, B A B T, Age. Rows: Biryen Pearce (1815, 55), Melinda Pearce (1838, 32), John Pearce (1859, 11), William Pearce (1850, 20), James Pearce (1861, 9), Cherry Pearce (1863, 7), Nancy Pearce (1864, 6), Archibald Pearce (1865, 5), Thomas Pearce (1866, 4), Augustus Pearce (1867, 3), Benjamin Pearce (1869, 1). Includes note: RELATIONSHIPS NOT STATED

I. NATHAN PEARCE, I b 9 JUL 1795

A. PHILIP PEARCE - 1 of 4 BROS

Δ I. JOHN PEARCE, II ↑

Δ MD (C) FRANCES U

Δ G. BENJAMIN PEARCE 1880 CENSUS DUNN TWP

AKA b 11 NOV 1816 (FC, NC) FRANKLIN CO, NC

Δ ELIZABETH ← MD (1ST) LEESTIE U
Δ MELINDA ← MD (2ND) LINDA DENTON
Δ LENDORA JANE P. MD (3RD) BETTI FASON

Table with columns: Name, B A B T, Age. Rows: Wm. Peirce (1848, 32), Francis Peirce (1857, 23), Lucy W. Peirce DAU (1874, 6), Rosella Peirce DAU (1876, 4), Furney E. Peirce SON (1878, 2)

1900 CENSUS DUNN TWP FRANKLIN CO, NC

Table with columns: Name, BORN, Age. Rows: William Pearce HEAD FEB 1850 50, Daisy M Pearce DAU APR 1880 20, Minda Pearce DAU JAN 1887 13, Garlon Pearce SON MAR 1890 10, Ira Pearce [OR] DAU; SEP 1892 7

Δ W. WILLIAM P. - b A B T 1850

Δ I. FRANCES P. MD (C) FRANCES * PRIVETTE b A B T 1857
Δ I. JOHN H. P. Δ (I) LUCY W. P.
Δ I. BURRELL P. Δ (II) ROSELLA P.
Δ I. JAMES E. P. Δ (III) FURNEY E. P.

1880 CENSUS BENJAMIN P FOUND I HAVE NAMES OF 4 MORE CHILDREN b 1870-1880 - RPU

Δ I. CHERRIE P. Δ (IV) DAISY M. P. → AKA LEESTIE W. P.

Δ I. NANCY ELLEN P. Δ (V) MINDA B. P.

Δ I. ARCHIBALD C. P. Δ MD (C) MARCUS S. ALFORD

Δ I. THOMAS SHERMAN P. Δ (A) HERALD ALFORD

Δ I. AUGUSTUS FENNER P. Δ (B) LERALD ALFORD

Δ I. BENJAMIN CALVIN P. Δ (C) MADIED ALFORD

Δ (D) EUELL ALFORD
Δ (E) MENNIE ALFORD
Δ (F) M. C. ALFORD

1910 CENSUS - DUNN TWP FRANKLIN CO, NC

Table with columns: Name, B A B T, Age. Rows: Marcus S Alford HEAD 1885 25, Menda B Alford [2, 2] WIFE 1887 23, Heral M Alford SON 1907 3, Lee E Alford SON 1909 1, William Pierce FIL 1851 59, Ora M Pierce SIL 1895 15

1900 CENSUS - DUNN TWP, FC, NC

Table with columns: Name, MD YRS, BORN, Age. Rows: Guss F Pearce HEAD APR 1867 33, Geneva Pearce WIFE (1, 1) NOV 1876 23, Mamie W Pearce DAU MAR 1898 2, Benjamin P Pearce FAR NOV 1814 85, Alsie A Geans SERVANT - W JAW 1860 40, Thip Geans WIRELING - W MAR 1890 10

Δ (VI) GARLON P
Δ (VII) ORA P
* FRANCES PRIVETTE IS D/O AUMA U & G/D BURRELL U & G/D RICHARD U, III
1920 CENSUS DUNN TWP FC, NC

Table with columns: Name, B A B T, Age. Rows: Marcus C Alford HEAD 1882 38, Minda Alford WIFE 1886 34, Herald Alford SON 1907 13, Lerald Alford SON 1909 11, Madied Alford DAU 1911 9, Euell Alford SON 1914 6, Minnie Alford DAU 1916 3, M C Alford SON 1918 16/12, Herma House BOARDER 1895 25

JOHN

PEARCE

Frances Upchurch

North Carolina Marriages,
1759-1979

marriage: 01 Dec
1808

Franklin, North
Carolina

spouse: John Pearce

JOHN

PEARCE II

ARTICLE 883 FROM FRANKLIN CO. NC HERITAGE BOOK - 2008

BY: FRANKIE PERRY & BENNY L. PERRY "THE PEARCE-PIERCE ANCESTORS OF BENNY L. "BEN" PERRY

I. NATIHAN PEARCE MD() NANCY WESTER

THEY & A D MOVED FROM NORTHAMPTON CO. NC TO EAST SIDE OF MOCCASIN CRK, FC, NC BEFORE THE REVOLUTION

A. STEPHEN P.; B. ARTHUR P.; C. JOHN P.; E. ELIZABETH P.

D. PHILLIP P. MD() NANCY BUNN - PHILLIP SERVED IN REVOLUTION

1. TERRY P.; 2. ELI P.; 4. JOHN P. II; 5. HARDY P.; 6. HATLEY P.; 7. CHLOE P.

3. NATHAN P. II MD() SUSAN U - 6 SONS CSA; 4 KILLED

a. BURWELL P.; b. THOMAS P.; c. FRANCIS P. (F); d. PAUL P.; e. SOLOMON P.; f. ACREAL P.; g. SILAS P.; h. PETER P.; i. SILAS P.; j. NANCY P.; k. DAY DIED YOUNG

Δ l. SIMON P. MD 6 AUG 1840

Δ ROENY PERRY

i. MARY P.; ii. CHARLOTTE P.; iii. JAMES P.; iv. DALLAS P.

v. SIMON P. II; vi. SUSAN P.; vii. BLAKE P.; viii. HENCE P.

ix. MOSE P. MD() FRANCES PEARCE (1ST) (COU) lx. WILLIAM P.

(I) BERTIE P.; (II) LILLIE P.; (III) LILLIE P.; (IV) WILLIE P.; (V) LONIE P.

(VI) MATTIE P. MD() EMMA LASTER PERRY "LAS"

Δ (A) JARVIS W. PERRY

Δ (B) LUTHER D. PERRY

Δ (C) CLIFTON L. PERRY

Δ MD() MARY LUCILLE PIERCE

Δ (1) BENNY L. PERRY "BEN"

Δ MD() HILDA LEWIS

Δ (G) ANELIA PERRY "NENA"

Δ (H) FRANKIE PERRY "FRANK"

Δ THOMAS PEARCE

Δ MD() CHARLOTTE PERRY

Δ i. FURNEY PEARCE → PIERCE

Δ MD() JANE PHILLIPS

Δ (I) FRANK PIERCE

Δ MD() ADA FLORENCE POOLE

Δ (A) THETTIE BELL P.

→ (B) MARY LUCILLE P.

Δ (C) MARGARET P.

Δ (D) REBECCA P.

Δ (E) FRANKLIN P.

Δ (F) PAUL P.

Δ (G) SWAIN P.

Δ (H) WAYNE P.