GERTRUDE U XID-5707

Gertrude U = XID-5707 = Emma Gertrude U, whom see.

GERTRUDE 4

Gertrude Upchurch				
North Carolina Marriages, 1759-1979	birth:	1882		
	marriage:	20 Mar 1901	Wake County, North Carolina	spouse: Jno E. Mcrae

GERTRUDE U

TEXAS BIRTH INDEX - PER C. J. PETERSON, JR 18 JUL 2005
1903 - 1997

Name	Birth Date	Gender	Birth County	Father's Name	Mother's Name
Aron Lynn Thigpen	23 Dec 1947	Male	El Paso	James Jefferson Thigpen	Gertrude Upchurch
Everett Amos Thigpen	30 Oct 1949	Male	El Paso	James Jefferson Thigpen	Gertrude Upchurch

GERTRUDE U

①

○ See Ltr 3 DEC 1981 Clifford Reginal Griggs to RM [Wm Jesse U Line]

I. Charles U - Head of Clan

A. Charity S. U

1. William Jesse U } THIS LINKAGE RPU BEST CONCLUSION 28 APR 2002

a. Martha Luduska U b 16 APR 1846 (Henry Co, GA)
- See separate Extract

b. Mary U b about 1848

c. Jane U b about 1850

d. Margaret U "Maggie b about 1853 () d () (Bur near her sister Martha in a cemetery outside of Halletsville, Lavaca Co, TN. Never married.

e. John U b about 1856

f. Olly U b about 1858

g. James U b about 1862

h. Jesse U (F) b about 1864

i. Gertrude U↑ b about 1866

GERTRUDE U

②

① From Packet rec'd 22 NOV 1980 – filed with Donald Glenn U.

A. Census Records 1860 Lavaca County (Halletsville) TX Pg 19

William U 37 M Farmer b GA
Catherine U 38 F Housewife b SC
+ 6 children

B. Census 1870 Lavaca Co (Halletsville) TX Pg 49 #320

William U 47 Farmer b GA
Catherine U 44 b SC
+ 9 children – one of which was a Female whose name could not be read on the record. (This F could have been Gertrude U who would have been age 4± at that time – RPU)

C. Census 1880 – Lavaca Co (Halletsville) TX Pg 19 #183

Catherine U age 50 b SC is widowed & has 5 of her children including Gertrude U age 14 ↑.

GERTRUDE
XID 15877

GERTRUDE U XID-15877

(1) Gertrude U is dau of Harry M. U & gd of George Valentine U of the John U III / Barnwell U Subclass. (29, pg 194).

GERTRUDE U

① see TX Death Records

Gertrude U↑ d 30 OCT 1951 (Red River Co, TX)

GERTRUDE 4

FROM 1995 CD-ROM

Upchurch A C	1010	Cranbrook St	Greensboro	NC	27407-2222	919-852-6108
Upchurch Carles K Jr	5830	Cardinal Way	Greensboro	NC	27410-9398	919-668-2761
Upchurch Cecil F	3229	Alamance Church Rd	Greensboro	NC	27401	919-697-1559
Upchurch Charles	809	Hobbs Rd	Greensboro	NC	27410-4813	919-294-8211
Upchurch Clara Mrs	2703	Stratford Dr	Greensboro	NC	27408-3325	919-288-3054
Upchurch Dale & Sue	5	Bearkling Pl	Greensboro	NC	27407-6394	919-294-8811
Upchurch Dawn M	912	Highland Av	Greensboro	NC	27403-3033	919-379-9733
Upchurch Fred M Atty		Gate City Savings & Loan Bld	Greensboro	NC	27401	919-273-5992
Upchurch Fred M Atty		Gate Ciry Savings & Loan Bld	Greensboro	NC	27401	919-273-5992
Upchurch Fred M Atty R	902	Hammel Rd	Greensboro	NC	27408-7409	919-272-2245
Upchurch Fred M Atty Res	902	Hammel Rd	Greensboro	NC	27408-7409	919-272-2245
Upchurch Gary	1124	Jefferson Rd	Greensboro	NC	27410-3537	919-855-3731
Upchurch Gearlean Rev	3827	Mosby Dr	Greensboro	NC	27407-4430	919-294-3577
Upchurch Gertrude	2314	N Church St	Greensboro	NC	27405-4327	919-274-6674
Upchurch James H	2601	Phillips Ave	Greensboro	NC	27405-5443	919-378-1885
Upchurch James H	2601	Phillips Ave	Greensboro	NC	27405-5443	919-378-1885
Upchurch Judith	2605	Phillips Av	Greensboro	NC	27405-5443	919-274-6321
Upchurch Kemper	3827	Mosby Dr	Greensboro	NC	27407-4430	919-294-3577
Upchurch L B	5026	Heathridge Ter	Greensboro	NC	27410-8430	919-294-7877
Upchurch Lewis M Iii	2205	New Garden Rd	Greensboro	NC	27410-1703	919-288-6096
Upchurch M	1618	Willomore St	Greensboro	NC	27403-3352	919-273-3219
Upchurch Michael D	3901	N Us 220 Hwy	Greensboro	NC	27408	919-288-5137
Upchurch S	809	Hobbs Rd	Greensboro	NC	27410-4813	919-852-2903
Upchurch Terri	15	Prairie Tr	Greensboro	NC	27410-9094	919-632-0411
Upchurch W Gray	3004	Cardinal Ridge Dr	Greensboro	NC	27410-8248	919-668-9038
Upchurch Wayne	3612	Pinetop Rd	Greensboro	NC	27410-2824	919-545-0180
Upchurch Wayne A	3612	Pinetop Rd	Greensboro	NC	27410-2824	919-288-6689
Upchurch Zina	814	Guilford College Rd	Greensboro	NC	27410-9096	919-852-4372

GERTRUDE U

① In 1980 Phone Book

Getrtrude Upchurch
3146 S. Wentworth Ave } In AF
Chicago, IL 60616

AF. AM GERTRUDE U

GERTRUDE
AFRICAN AMERICAN

AF-AM U'S WHO DIED IN OH - COUNTIES OF CHAMPAIGN, OH & CLARK, OH

Turner, Viola Volume: 31470 Certificate: 020642
Autopsy: No Gender: Female
Date of Death: 27 February 1998 SSN: 271142360
Birth Date: 22 June 1906 Father's Surname: Upchurch
Time of Death: 1:14 PM Age: 91
Birth Place: Champaign County, Ohio Marital Status: Widowed
Residence: Ohio Hispanic Origin: Non Hispanic
Years of Schooling: 12 Certifier: Physician
Referred to Coroner: No Branch of Service:
Method of Disposition: Burial
Mother's Surname: Summons
Place of Death: Nursing Home
Race: Black

Nee VIOLA UPCHURCH

Williams, Helen Volume: 29952 Certificate: 070000
Autopsy: No Gender: Female
Date of Death: 16 September 1994 SSN: 300010137
Birth Date: 11 May 1908 Father's Surname: Upchurch
Time of Death: 9:55 Age: 86
Birth Place: Champaign County, Ohio Marital Status: Widowed
Residence: Ohio Hispanic Origin: Non Hispanic
Years of Schooling: 12 Certifier: Physician
Referred to Coroner: No Branch of Service:
Method of Disposition: Cremation
Mother's Surname: Simmons
Place of Death: Hospital/Inpatient
Race: Black

Nee HELEN UPCHURCH

North, Gertrude Volume: 31541 Certificate: 038319
Autopsy: No Gender: Female
Date of Death: 13 May 1998 SSN: 300165337
Birth Date: 08 September 1913 Father's Surname: Upchurch
Time of Death: 7:20 PM Age: 84
Birth Place: Champaign County, Ohio Marital Status: Divorced
Residence: Ohio Hispanic Origin: Non Hispanic
Years of Schooling: 12 Certifier: Physician
Referred to Coroner: No Branch of Service:
Method of Disposition: Cremation
Mother's Surname: Summons
Place of Death: Nursing Home
Race: Black

Nee GERTRUDE UPCHURCH

Ohio Deaths, 1958-69
Upchurch, Mildred Death Date: 10 August 1981 Place of Death: Springifield, Clark County
Residence: Springifield, Clark County Gender: 2
Race: Black Age: 56 Years Marital Status: Divorced
Death Certified by: Coroner
Work Injury: Autopsy: No Autopsy
Birth Date: 26 December 1924 Birth State: Kentucky
Certificate: 053822 Volume: 24521
Place of Accident: (Home) Origin: American

MAIDEN NAME NOT GIVEN

GERTRUDE B.

GERTRUDE B. U

(1) Article sent by RPU 28 FEB 1985 in Raleigh, NC.

Meet the Faithful

REC'D 28 FEB 85

NAME: Gertrude (Trudy) Upchurch.

AGE: 66.

OCCUPATION: Retired employee of the Guilford County Health Department.

CHURCH: New Garden Friends Meeting.

ADDRESS: 801 New Garden Road.

MEMBERSHIP: 300.

MINISTER: David Bills.

HOW I SERVE: "It is a pleasure and a fulfillment for me to be involved in the many activities of my Meeting. I am currently president of our Society of Friends Women (a part of Friends Women International), thus finding opportunities to serve human needs, not only in our community, but around the world. We recently mailed a shipment of layettes for newborns, bandages, etc. to hospitals in Lugulu and Kaimosi, Africa. We support scholarships for international students and work for peace. One of my most enjoyable participations in New Garden has been serving in the nursery. Because of a physical disability, I can no longer do this. So I stay busy making baby clothes, writing letters, working on bazaars, or helping cook dinners for some active group."

WHY I SERVE: "I have been a member of New Garden Friends Meeting for 20 years or more. I've always felt that my Meeting serves God by placing a strong emphasis on service to its members, the community, and outreach worldwide. I like this. I enjoy the fellowship of a varied group of people. We worship together and we work together. Someone asks why I spend so much time working with New Garden as I do. My only answer is that the Meeting has served and supported me through good and bad times in my life. But most important, it is one way I can serve God and say 'thank you' to Friends friends."

MINISTER'S COMMENT: "Trudy Upchurch has lived her faith through her involvement with and support of several vital ministries to people in need. In addition to being active in her local congregation, she has served Greensboro Urban Ministry in several capacities, provided housing and food for American Friends Service Committee gatherings, made baby clothes for African hospitals, provided clothing needs for Gallimore House (for mentally handicapped), and worked on refugee resettlement. She has instilled her values in her children (James, Judy, Nancy), as they all three have found places to serve human needs in our society. Trudy's faith is evidenced in her outward action as well as in her inward spiritual life."

— David Bills.

"Meet the Faithful" is a weekly feature about men and women who go the extra mile in service to their churches and synagogues. To nominate someone for "Meet the Faithful," write: People & Places, P.O. Box 20848, Greensboro, N.C. 27420.

Photo by Gerry Broome

Upchurch sewing aprons for the handicapped

→ Δ + Δ + Δ

(2) In 1981 Phone Book

Gertrude B. Upchurch
6706 West Friendly Ave
Greensboro, NC 27401 or 27410
855-0245

GERTRUDE ELIZA U XID-1953

(1)

○ see Ltr 10 DEC 2006 Elizabeth Carol Patton & APH - Pg 32 & 36

I. Gertie Eliza U [shown as Gertrude Eliza (U) Bridgeman at death] was born in Wayne Co, KY and went with her parents about 1890 to OK to participate in the land rush. At some point she returned to Wayne Co, KY where a daughter, the 3rd of her 3 children were born. Subsequently she returned to OK. Her burial site is yet to be learned. GEU is D/o John William U & Mrs George U / John U, VI Subclan - Henry Alexander U Line. GEU b 20 FEB 1885 (1886?) d JUN 1984 (Bur - OK) md William Bridgeman. The 1910 Wayne Co, KY shows GEU as widowed

A. John W. Bridgeman b 1 JUL 1906 () d 28 MAY 1991 ()
(Bur - Seward Cem, Logan Co, OK). md RUTH - —
b 16 APR 1913 () d 13 JUL 1991 () (Bur - ASNUS). Issue, if any, unknown. John was in USA - WW II

B. Charles F. Bridgeman b 23 SEP 1908 () d 3 JUL 1995 ()
(Bur - Guthrie, Logan Co, OK). md () Margie b 1912
Issue, if any, unknown.

C. DELTHA Bridgeman (DELTA?) b 8 MAR 1911 (Wayne Co, KY)
d SEP 1990 () (Bur - Guthrie, Logan Co, OK) md ()
Richard Bennett

1. LAWRENCE Bennett b about 1930
2. Further issue?

GERTRUDE ELIZA U [G] XTD-1953 (2)

(1) See ltr 23 JAN 2002 Melva Bond U to RPU - Pg 6 -
This page supplied by Joella Barrington who got it
from Julia O'Neil

I. George U - Head of Clan
A. John U, VI
1. Henry Alvin U
1a. John William U

The John Upchurch listing in the 1900 Census is as follows:

June, 1900, Slickford Precinct, Wayne Co., KY, Household #228

John, husband, Dec. 1863, 36, married 17 yrs, farmer/owner [JOHN WILLIAM U]
Clarinda, wife, Feb. 1866, 34, married 17 yrs, mother of 7, 6 living [nee CLARINDA JANE LOWE]
Mary E., dau, March 1884, 16, single [MARY ELLA U
Eliza, dau, Feb. 1886, 14 [GERTIE ELIZA U]
Ida, dau, Oct. 1890, 9
Lillie, dau, Sept. 1893, 6
Elmer, son, Feb. 1896, 4 [HENRY ELMER U]
Willie, son, Nov. 1898, 1

NOTE: The above source provides the name "ELIZA" and other reference provide the name "GERTIE" for the same person. Will continue the line to make Gertie Eliza U↑ although it could be Eliza Gertie U. Also "Eliza" could be "Elizabeth" - RPU 5JAN2002

(2) Gertie U↑ b 22AUG 1886 md () William Bridgeman.
Gertie↑ is dau of John William U of the George U/
John U, VI Subclan - Henry Alvin U Line. (Z9, Pg 100)

(3) See ltr 22 SEP 1998 Eleanor Louise Baker to RPU - Pg 113

Gertie U↑ of Wayne Co, KY.

GERTRUDE ELIZA PG2 XIV-1953

(4) A Pair of Internet Downloads in Its 25 APR 2001 Melva (3)
Doris U to RPU (D)

Contribute a Tombstone
Family Home Pages
Create a Home Page
Search Family Home Pages
Famous Folks

Gerty UPCHURCH >Wayne Co KY md BRIDGEMAN

Posted by: Tonja Cunningham **Date:** March 06, 2000 at 1

296 of

Family Finder
First Name
Middle Name
Last Name
Go!

Searching for information on parents and children of Gerty UPCHURCH married William S. BRIDGEMAN in Wayne Co. KY. William was born i so I assume Gerty might be a few years younger. Who were her parents? D and William have any children? Any information would be greatly appreci <tomachip@flash.net>

Contribute a Tombstone
Family Home Pages
Create a Home Page
Search Family Home Pages
Famous Folks

Re: Gerty UPCHURCH >Wayne Co KY m BRIDGEMAN

Posted by: Sue Upchurch **Date:** January (at (

In Reply to: Gerty UPCHURCH >Wayne Co KY md BRIDGEMAN by Tonja Cunningham

486 of

Family Finder
First Name
Middle Name
Last Name
Go!

I found in the UPCHURCH STORY a Gertie Upchurch, the dau. of John Upchurch,who married a William Bridgeman. Her birthday is given as bei 22-1886. It states there was children, but none identified.

RPU NOTES: Gertie U b. 22 AUG 1886 (Wayne Co, KY) is of the Henry Alum U line in the George U/John U, VI Subclan. She did marry WILLIAM S. BRIDGEMAN. If there were children I do not have them - 7 JUL 2001

GERTRUDE IMA
XID 5304

GERTRUDE, U IMA PG1 XID-5304

① See Census Grimes Co TX 1900

Gertrude U b NOV 1896 (TX) is listed in the name of Riley U (XID-4955). She is his granddau but she is shown as his DAU

② See ltr 10 SEP 1980 Roy White, Jr. to RPU

Re: Gertrude U b NOV 1896 (G'dau in household of Riley U)

"In an interview with a grand-dau of Moses U (XID-2030) I was told that Riley Judson U's oldest dau "Alma" had produced one dau before she was md, Gertrude U, who, at the time of the interview in FEB 1967, was unnamed and living with one of Alma's legitimate children. Census records depict Riley's oldest child (a dau) to have been "Elsey", and other sources "Alsey". (Don't quote me, but it seems to me that I remember being told by someone else that Gertrude's father was, or was suspected to be, one of the local Upchurch men).

③ See Census 1910 - Grimes Co, TX

Jewell Brent U age 28 single [son of Riley Judson U of the family U III/Burwell U subdiv] is head of a household consisting of himself, two brothers, four sisters and one niece - namely Gertrude U age 14. The only member of the household old enough to have been a parent of Gertrude U is Alma U age 30

④ See Notes of RPU call 16 MAY 1982 to Carmen VMN U. Alma U was her Aunt. Alma U md ___ Pritchett. Carmen indicates 5 children of Alma U - one of which was Gertrude Pritchett [Did Pritchett adopt Gertrude U? RPU]

GERTRUDE IMA U PG 2 XID-5304

⑤ See Ltr 25 FEB 1992 Betty Margaret Hall to RPU

Gertrude Ima Pritchet b 1896 [AKA Gertrude Ima U ↑ - RPU]

⑥ See Ltr 11 JUL 1992 Betty Margaret Hall to RPU

Gertrude Ima U ↑ b 5 NOV 1896 (Bedias, Grimes Co, TX)

"Born an albino. To Elsie Alma and her father Riley Judson U. Used the name Upchurch and raised as a sister until Elsie Alma married David Pritchett. Then lived with Elsie Alma and Dave and used name Pritchett"

GERTRUDE JANE
XID 449

GERTRUDE JANE U XID-449

Input Re The George U Clan from Email 13 FEB 2011
Melanie Carter to RPU

I. George U - Head of Clan
A. John U, VI
1. Eleanor U
a. Edmond Grant Carter b 15 JAN 1864
md (1st) Mary Jane U b 5 NOV 1859 (she had Oda Martin U - AKA Oda Martin Carter before she md EGC - RPU)
md (2nd) Gertrude J. Upchurch "Gertie".

Please remove Oda Martin Carter as son of Gertie Jane Upchurch. The following are natural children of Edmond Grant Carter and Gertie Jane Upchurch:

- Ernest Arthur Carter b 27 Oct 1907 d 2 Feb 1873 (Athens, Goergia) buried in Evergreen Cemetery (Athens, Georgia)
- Sterling Lawson Carter b 23 Jan 1909 Wayne Co, Ky. d 1 Jan 1983 (Wayne Co, Ky) bur Mill Springs Christian Church *(Pawpaws marker reads born Jan 22-will ask aunt)
  - Ada Lee Barnett Carter b 4 Dec 1909(Wayne Co, Ky) d 21 Dec 1961(Wayne Co, Ky) bur Mill Springs Christian Church

Sp/ Opal Leona Carter b 1 Apr 1912 (Wayne Co, Ky) d 31 Mar 1991 bur Clinton Co, Ky
Sp/ Nellie Pearl (not Elenor) 27 Jun 1914 (Wayne Co, Ky) d 17 Aug 1998 (Owenton, Ky)

- John Ray Carter b 9 Jan 1917 (Wayne Co, Ky) 16 Apr 1978 Vadalia, Ohio

Sp/ Eva Mae Carter b 27 may 1919 (Wayne Co, Ky) d 1 dec 1969 Gurner, Illinois
Sp/ Vena Edmond Carter b 27 Jul 1921 (named for her father, Gertie was pregnant with Vena when Edmond Grant Carter died just as Gertie's mom Polly was pregnant with Gertie when Jodie died. Gertie had an extremely difficult life) b 27 Jul 1921

Decendants are still living. Except Dad, but please keep him private as his social security number is still on income for my mother as he was the taxpayer and mother is drawing his social security benefits. I will release that information for public use after her death.

GERTRUDE JANE U XID-449 (2)

Input from Email 13 FEB 2011 Melanie Carter to RPU

I know Edmond Grant Carter married Mary Jane Upchurch with the boy from unknown father. Mary Jane was born in 1859, Oda Martin Upchurch in 1779, Edmond in 1864. Edmond and Mary Jane were married in 1890. Edmond listed Oda as stepson and Oda lists his father as unknown on all censuses. But Oda took the Carter name and put on his medical licence, Oda Martin Carter and went by Dr. Carter until his death in 1938. I think that speaks highly of my great-grandfather if Oda took his name. He built the Wayne County Hospital in Monticello with an impressive three story building for its time. Probably can "google" a picture from the Wayne County, Ky Historical Society.

[1882-RPU] [1879-RPU]

[GERTIE = GERTRUDE J. U. 2ND W/O EDMOND GRANT CARTER]

Personal story not to be published. Unfortunaely Gertie and Oda did not get along. Ironically, Gertie was pregnant with her youngest child when husband, Edmond died, just like Gertie's parents. Rumor was Gertie was sick and her six children were struggling and near starvation but Oda would not help as the many thought he should. The children were going to be fostered out but Edmond was a member of the masonic lodge and the masons assisted the Gertie Carter family to keep them together. My grandfather, Sterling had to leave school at 13 and go to work in a lumber mill to help his younger sisters. My family and Dr. Carter were never close even though they carried the same name. Sad it worked out that way for everyone.

[STERLING LAWSON CARTER]

GERTRUDE JANE U PG1 XID-449

(3)

(1) ITEM IN LTR 3 AUG 1999 NORMA SUE ROGERS TO RPU - PG: 47. FROM THE WAYNE COUNTY, KY OUTLOOK MONTICELLO, KY DATE: 5 MAY 1932

George U - Head of Clan

Shadrach U
↓
Hiram U
↓
Mary U
↓
Gertrude J. U
1st mg
md 2nd ()
Will Eubanks

John U
↓
Eleanor U
↓
Edmond Grant Carter
Sterling Jamson Carter

MRS RUTH UPCHURCH

Mr. and Mrs. Alpha Butler and Sterling Carter, of Mill Springs, Lee, Dora and Lena Bell, of Susie, attended the funeral of Mrs. Ruth Upchurch, at Burgin, Thursday April 21st. Mrs. Upchurch has made her home with Mrs Gertie Carter Eubanks for the past several years. She was a native of Wayne county, and has many friends in the county who will be deeply grieved to learn of her death.

RPU NOTE - 11 MAR 2011
- BURGIN IS IN MERCER CO., KY
- RUTH U NOT FOUND ON RPU COPY OF 1930 KY CENSUS RECORD

Alpha Butler { since listed as M/M) Alpha must be a Male - RPU}

Lee Bell
Dora Bell
Lena Bell.

(2) EXCERPTS FROM: THE UPCHURCH STORY BY OLIVE A. MORGAN

1975
PG 80 — 130 Mary (Polly) Upchurch b 12-1-1863 d 1-26-1905 md J.H. Criswell.

PG 83 — 201 Edmond G. Carter b 1-15-1864 d 4-24-1921 md (1) Mary Jane Upchurch, a sister of Martanna, b 11-5-1850 d 12-26-1903 bur Upchurch Cem in Wayne Co. near Slickford. Edmond md (2) Gertie Upchurch Chriswell, dau of Mary M. Upchurch Chriswell. Gertie was born 9-22-1886 There were five children of the second mg, one of the first

Children of Moses Upchurch (95)

PG 90 — (Harriet Upchurch) XID 448
368 Mary Jane Upchurch b 11-5-1859 d 12-26-1903 bur Upchurch Cem, Wayne County, KY. She md Edmond G. Carter b 1-15-1864 d 4-24-1921. After her death Edmond md (2) Gertie Upchurch b 9-22-1886. Seven ch.

Children of Polly Upchurch Chriswell (130)

PG 96 — 481 Gertrude Upchurch b 9-22-1886 m(1) Edmond G. Carter m(2) Will Eubanks born 7-20-1887 d 7-19-1944.

GERTRODE JANE U PG2 XID-449

(3) FROM: Rev James Henry Carter 1826-1900 Pg 28-30 (4)

Edmond Grant, son of James Henry Carter and Eleanor (Nellie) Upchurch, was born in Fentress County, Tennessee on the 15th of January, 1864.

Edmond was nick named "Bud" but for this article in order to keep the names straight we will call him Edmond.

He grew up in Fentress County, Tennessee and the Otter Creek and Slick Ford areas of Wayne County, Kentucky which is where he met his first wife, Mary Jane Upchurch, who was the sister of his sister-in-law, Martanna Elizabeth.

Mary Jane Upchurch, daughter of Moses Upchurch and Harriett Grimes, was born the 5th of November, 1859 in Kentucky.

Edmund and Mary Jane were married in Wayne County, Kentucky in 1883.

At the time of her marriage to Edmond, she was the Mother of Oda Martin, who was four years old. She was five years older than Edmond, being twenty-eight, at the time of this marriage.

It was evidently no secret that she was unmarried at the time of Oda's birth, as the story surfaced several times, but as in all family stories, there is always room for error, however, on Oda's marriage license he lists his Mother but nothing in the space for his Father's name.

Oda Martin used his mother's name "Upchurch" until sometime after this marriage when he started using his step-father's name of "Carter". Oda went on to become a prominent medical doctor in Wayne County and his name and hospital appears quite often in historic articles.

Although Edmund and Mary Jane were married for nearly twenty years, no record has been found indicating that they had any children.

Mary Jane died 26th of December, 1903 in Wayne County and was buried in the Upchurch Cemetery.

Edmund remained unmarried for about three years after Mary Jane's death, but on the 25th of December, 1906 he took his second wife, Gertrude "Gertie" Upchurch. [ALSO ON PG 6 - RPG]

Gertrude, daughter of Joseph Wesley (Jodi) and Mary Upchurch, was born the 22nd of September 1886, making her quite a bit younger than Edmund.

They were the parents of seven children --

Edmund died the 24th of April, 1921 in Wayne County and is buried in the Lockett Chapel Cemetery.

After Edmund's death, "Gertie" was married for the second time to Will Eubanks.

"Gertie" died the 30th of August 1963 and was buried in the Lockett Chapel Cemetery.

(4) The item below pertaining to GJU was one of several inputs from nee Melanie Carter to RPU dated 11 FEB 2011 based on our earlier exchanges. - RPU 11 MAR 2011
Melanie is a direct descendant of GJU & husband Edmond Grant Carter

Discrepancy 1.
George U. Clan / Shadrack U Subclan / Hirim U. line
My great-grandmother, Gertie (Girtie) Jane Upchurch was not a Criswell (census spelling Chriswell-Wayne Co, Ky). She can be followed on censuses as Girtie but she spelled it as Gertie as adult. Her mother was Mary "Polly" Upchurch and daughter of Hiram & Celia. Her father was Joseph "Jodie" Upchurch and son of Granville & Levina Hurt Upchurch. I was told her mother & father were married. I can believe it might not be truth. Jodie died when Polly was pregnant. I was told it was an accidental death but I was a child! Now I wonder. Until you said "common law" marriage, I had never questioned it. The facts checked out.
Reason: 1880 census Ky, Wayne County, Series T9 Roll 445 Page 538. Jodie and Polly are on the same page listed as 17 years and 16 years old. A neighborhood romance and tragic death in a hunting accident.

Debate: I went back to previous censuses today and the ages are skewed to her as old as 24 and him as young as 17 when they became pregnant. I wish I could see 1890 census: our family has Gertie born 1886 which would put him dead at 21-23. A believable age to marry and be a father. But if she was born in 1883 as the 1900 census says, that would put Jodie in a precarious position and his death suspicious.

Either way, I know Gertie lived with Hiram and Celia Upchurch per her children. Her mother remarried and moved away from Slickford. I never found a Chriswell with a wife her age born 1858-1864 so I cannot acknowledge who she remarried. There were plenty of Chriswells in Wayne for it to be possible.

See 1900 census Ky, Wayne County, MullentownVoting Precinct, Series T623 Roll 554 Page 199, as proof of Girtie with grandparents. (poor Gertie, the story keeps getting worse for her).

GERTRUDE MAE U XID- 30496

(1) See obit of William Richardson U who d 28 MAR 1988

I. John U, IV - Head of clan
A. Ambrose U
1. William Henry U, I
a. John G. U
i. Walter Mandano U
(I) William Richardson U

(A) Marie U md Daney Jones.
(B) Gertrude U ↑ md Eddie McCurdy
(C) Nina U md Daff Wagner
(D) Susie U md Bill Ennis
(E) Venetta U md Art Addison
(F) Paul Douglas U
(G) Laurence U "Jack"
(H) Lonnie U

(2) See ltr 27 FEB 1995 Shirley Marie Lamb to RPU
Gertrude Mae U ↑ b 28 SEP 1928 (Inman, VA)
md (1st) 29 SEP 1945 () Frank Oliver Castle b 29 SEP 1945
md (2nd) () Bobby Clark
md (3rd) () Joe LeCates
md (4th) () Edward McCurdy

GERTRUDE McGEE U PG1 XID 5362

(1)

(1) 15 NOV 1977 Ltr from Raleigh Cem Assn to RPU
Miss Gertrude U d 10 MAR 1966 age 84
(Note - a 26 FEB 1978 search of cem by RPU revealed no stone)

(2) See Notes of RPU 25 FEB 1980 Visit to Brown-Wynn Funeral Home - Raleigh, NC
A Deceased = Mrs W. W. U [ANNA ELLA HAWKINS], Res Richmond, VA
Bur Oakwood Cem, Charge to Miss Gertrude U
B: Deceased = W. W. U [WILLIAM W. U], Res 208 Chamberlain St
d at Residence 12 SEP 1923 Last Phy = McGee
Bur Oakwood. Goods ordered by A. H. U. [ALFRED HAWKINS U]
Charged to Miss Gertrude U of Raleigh.

(3) See Sheet preserved in the William W U Bible & filed with James Norman U (brother of Gertrude McGee U)
Notes on this sheet indicate that Gertrude must have been the preserver of the William W. U Bible

(4) 19 OCT 1986 - RPU conversation with Sallaine (Sledge) U.
SSU says she remembers a Miss Gertrude U who took lunch at Miss Florence Dements Boarding House on Edenton St across from the Capitol in Raleigh, NC in the period 1945-1947 where SSU lived. SSU remembers Gertrude U as being large, a business woman, not too attractive, but very talkative and a good personality.
[Gertrude McGee U is dau of William W. U, gd of Alfred U, ggd of Burtis U & gggd of Nathan U, I - Head of Clan.

(5) NOTE: I. Nathan U, I - Head of Clan
A. Burtis U
1. Alfred U
a. William W. U
i. Gertrude McGee U ↑

RALEIGH PUBLIC SCHOOLS.

s is to Certify, *that* Gertrude McCheech

ompleted the following branches of the course of study prescribed for the

RALEIGH PUBLIC SCHOOLS,

s passed satisfactory examinations therein:

thmetic, Reading, Grammar, History.

Eliza A. Pool
Principal

Williamson, Arithmetic
Teachers.

Severeux Reading

ory Grammar

Logan D. Howell,
Superintendent.

Raleigh, N.C., June 1, 1897.

(6)

GERTRUDE McGEE A PG2 XID-5362 (2)

(This item was preserved in the Williams & Bible & was sent to RPU by Elythe Lee Medlin in 1980)

RALEIGH PUBLIC SCHOOLS.

This is to Certify, *that* Gertrude Upchurch

has completed the following branches of the course of study prescribed for the

RALEIGH PUBLIC SCHOOLS,

and has passed satisfactory examinations therein:

Arithmetic, Reading, Grammar, History.

Eliza A. Pool
Principal

Logan D. Howell,
Superintendent.

Charlotte M. Williamson, Arithmetic
Teachers.
[illegible] Margaret Tevereux Reading
Reading History
[illegible] V. Womble Grammar

Raleigh, N.C., June 1, 1897.

GERTRUDE McGEE U PG3 XID-5362

(7) This clipping was preserved in the William W U Bible supplied to RPU in 1980 by Edythe Lee Medlin

THE NEWS & OBSERVER SUN 5 OCT 1941 RALEIGH, NC

BUSINESS WOMEN SPONSOR ADDRESS

To Launch Business Women's Week With Talk by R. L. McMillan Here Today

National Business Women's Week, extending from October 5 through 11, will be ushered in today with a radio address by Department Commander R. L. McMillan of the American Legion over WPTF from 5:15 to 5:30 o'clock.

Subject for the Raleigh Legionnaire will be "Strengthen Democracy in Our Town," along the theme of the national organization.

National Business Women's Week is sponsored by the business and professional women of the nation, and the radio address here today will be sponsored by the N. C. Business and Professional Women's Clubs. It will be one of many Statewide addresses arranged during the week by the radio committee of the federation, of which Miss Gertrude Upchurch is chairman.

During past observances of the special week, Raleigh has provided several distinguished speakers for the occasion, including Josephus Daniels, Ambassador to Mexico; and U. S. Senator Josiah W. Bailey.

The national organization of Business and Professional Women started just before the World War with a small group led by Lena Madesein Phillips, a young Kentucky lawyer. In July, 1919, Charlotte women organized the first club in North Carolina with Miss Julia Alexander as its first state president. The federation of North Carolina clubs celebrated its 21st birthday last year with approximately 2,000 members in 32 clubs and two additional clubs on the way to affiliation with the national organization.

The Raleigh Club originated in 1919 with Miss Minnie Bagwell as the first president. Others who have occupied that post are Miss Elsie G. Riddick, Mrs. Hathalene Holding, Miss Eugenia Herring, Mrs. Carrie Phillips Hubbard, Miss Bertha Hellen, Miss Annie Lewis Bledsoe, Mrs. Charles A. Gurganus, Miss Mae Reynolds, Miss Jimmie Parker, Miss Edith Gilbert, Miss Ruth C. Wilson, Miss Catherine Dennis, Miss Frances Johnson and Mrs. Frances W. Hoffman, who is now president.

Principals In Business Women's Week

These are women prominent in the State's observance during this week of National Business Women's Week. At left is Mrs. Frances W. Hoffman, president of the Raleigh Business and Professional Women's Club; at center is Mrs. Dess M. Gurganus, first district supervisor for the National Federation of Business and Professional Women's Clubs, sponsor of the observance; and at right is Miss Gertrude Upchurch, chairman of the State radio committee of the federation.

The Raleigh club has numbered with its membership such women as Mrs. May Thompson Evans, recently named chief of consumer relations in the Office of Price Administration; Mrs. Kate Burr Johnson, former State welfare commissioner; Mrs. W. T. Bost, present welfare commissioner; Miss Nancy Dev- and Miss Juanita McDougald, prominent in the State Department of Public Instruction; the late Mrs. Thomas W. Bickett, widow of the former governor and county welfare superintendent; and the late Dr. Delia Dixon Carroll, prominent physician here.

Raleigh will play host for the second time to the annual State convention of the Federation of Business and Professional Women's Clubs here next June. The first convention here was in 1931, when Mrs. Charles A. Gurganus was president of the Raleigh club and Miss Lona Glidewell was federation president.

Mrs. Millie J. Crowell of Thomasville is president of the State federation now, and Dr. Minnie L. Maffett, an outstanding physician of Dallas, Texas, is president of the national organization.

GERTRUDE McGEE U. P4 XID- 5362 (4)

(8) Item in EMAIL 21MAR2007 LYNN ROUNTREE TO RPU

By the way, are you related to Gertrude McGee Upchurch of Wake County? Several years ago I co-authored a book on the first one hundred women attorneys in NC, and the self-same Gertrude was one of these first one hundred. (I'm attaching a copy of the brief bio sketch of her for your files, in case you don't already have it.)

Gertrude McGee Upchurch
Licensed 1932
(1881-1966)

Gertrude McGee Upchurch was licensed to practice law in Raleigh in 1932.

Miss Upchurch worked as a stenographer for state government in Raleigh during the 1920s, first for the State Auto License Department, and subsequently for the Department of Revenue and the Attorney General's office.

After receiving her law license – yet while still employed as a "secretary" – North Carolina Attorney General Dennis G. Brummitt asked Miss Upchurch to write several briefs for cases before the North Carolina Supreme Court. She did so, writing five signed briefs in the course of a year, beginning in May 1932. Thus, Gertrude M. Upchurch became the first female attorney to act in an official legal capacity on behalf of the State of North Carolina.

Nonetheless, the Attorney General's office continued to employ her as a "stenographer-reporter" in the mid-1930s, and after 1933 Miss Upchurch's name does not appear on any briefs or court filings. By 1938, Miss Upchurch had moved on to a job with the Works Progress Administration's State and Municipal Government Records Survey. In the 1940s she worked as a clerk-stenographer for the State Public Welfare Board.

Miss Gertrude Upchurch died at Wake Memorial Hospital in Raleigh on March 10, 1966, at the age of eighty-four. She is buried in Raleigh's Oakwood Cemetery.

Sources:

Hill's Raleigh, North Carolina, City Directory. (1925-1965.)

"Miss Gertrude Upchurch." [Obituary.] Raleigh *News and Observer*, March 11, 1966.

North Carolina *Supreme Court Reporter,* vol. 202.

Social Security Death Index.

"State v. Dock Ingram et al." North Carolina *Supreme Court Reporter*, pg. 557.

"State v. Gillespie." North Carolina *Supreme Court Reporter*, Vol. 204, pg. 533.

"State v. Jake Boger." North Carolina *Supreme Court Reporter*, Vol. 202, pg. 702.

"State v. Noland." North Carolina *Supreme Court Reporter*, Vol. 204, pg. 329.

"State v. Patrick." North Carolina *Supreme Court Reporter*, Vol. 204, pg. 299.

"Under the Dome." Raleigh *News and Observer*, March 2, 1940, pg. 2.

"Under the Dome." Raleigh *News and Observer*, March 12, 1940, pg. 4.

U.S. Federal Census 1930; Census Place: *Wake County, Raleigh Township, City of Raleigh*. Roll: *T626_1725*; Page: *11B*; Enumeration District: 92-35.

GERTRUDE McGEE U PES

XID-5362 (5)

(9) 1900 CENSUS - WAKE CO, NC

SARENA U 51 b abt 1849

HATTIE E LOVE DAU 21 b abt 1879
[nee Hattie E. U]

JOHN LOVE GSON 5 b abt 1895

GERTRUDE U DAU 18 b abt 1882
[She is nee Gertrude McGee U b 12 JUL 1881
D/o William W. U & Anna Ella Hawkins
- other probably not the D/o SARENA U - RPU]

IDA TURRELL - Boarder 26 b abt 1874
↳ [cross ref to IDA TERRELL - RPU]

(10) SOCIAL SECURITY OUTPUT 1870 - 1991

GERTRUDE	UPCHURCH	BIRTH	NC	07/12/1881	243-30-3473
GERTRUDE	UPCHURCH	DEATH	NC	03/00/1966	243-30-3473

(11) Deaths Certificate for GMcGU @ RPU 10 OCT 2010 from Craig Earnsham

APR 12 1966

NORTH CAROLINA STATE BOARD OF HEALTH
OFFICE OF VITAL STATISTICS

CERTIFICATE OF DEATH

10125

REGISTRATION DISTRICT NO. 92-45 REGISTRAR'S CERTIFICATE NO. 303

1. PLACE OF DEATH: a. COUNTY: Wake; b. TOWNSHIP: Raleigh; c. LENGTH OF STAY (In 1a): Life

2. USUAL RESIDENCE (Where deceased lived. If institution, residence before admission): a. STATE: N.C.; b. COUNTY: Wake; c. CITY OR TOWN: Raleigh; Is Place of Residence: In City Limits? yes X no ☐; On a Farm? yes ☐ no ☐

d. STREET ADDRESS or R.F.D. No.: 1125 Oakwood Ave.

e. FULL NAME OF (If not in hospital or institution, give street address or location): HOSPITAL OR INSTITUTION

3. NAME OF DECEASED (Type or Print): First: Gertrude; Middle: McGee; Last: Upchurch

4. DATE OF DEATH: Month: 3; Day: 10; Year: 66

5. SEX: F; 6. COLOR OR RACE: W; 7. MARRIED ☐ NEVER MARRIED ☐ WIDOWED ☐ DIVORCED ☐

8. DATE OF BIRTH: 7-12-1881; 9. AGE (In years last birthday): 84; If under 1 year: Months; Days; Hours; Min.

10a. USUAL OCCUPATION (Give kind of work done during most of working life, even if retired): Secretary - Retired; 10b. KIND OF BUSINESS OR INDUSTRY: Private office; 11. BIRTHPLACE (State or foreign country): Raleigh, North Carolina - U.S.A.; 12. CITIZEN OF WHAT COUNTRY?

13. FATHER'S NAME: William W. Upchurch; 14. MOTHER'S MAIDEN NAME: Anna Hawkins; NAME OF HUSBAND OR WIFE

15. WAS DECEASED EVER IN U.S. ARMED FORCES? (Yes or no, or unknown. If yes, give war or dates of service): No; 16. SOCIAL SECURITY NO.: 243-30-3473; 17. INFORMANT'S NAME AND ADDRESS: Stanley N. Upchurch, 8850 Quaterhouse Rd. Richmond, Va.

MEDICAL CERTIFICATION

16. CAUSE OF DEATH. ENTER ONLY ONE CAUSE PER LINE FOR (a), (b), and (c). — INTERVAL BETWEEN ONSET AND DEATH

PART I. DEATH WAS CAUSED BY:
(IMMEDIATE CAUSE) (a): Cerebral Vascular Thrombosis — 9 days
ANTECEDENT CAUSES—Conditions, if any, which gave rise to above cause (a), stating the underlying cause last
DUE TO (b): Generalized Arteriosclerosis — years
DUE TO (c):

PART II. OTHER SIGNIFICANT CONDITIONS CONTRIBUTING TO DEATH BUT NOT RELATED TO TERMINAL DISEASE CONDITION GIVEN IN PART I (a): Hypostatic pneumonia

18. WAS AUTOPSY PERFORMED? yes ☐ no X

20a. ACCIDENT SUICIDE HOMICIDE ☐ ☐ ☐; 20b. DESCRIBE HOW INJURY OCCURRED (Enter nature of injury in Part I or Part II of item 16):

20c. TIME OF INJURY (Month, day, year, hour); 20d. INJURY OCCURRED: while at work ☐ not while at work ☐; 20e. PLACE OF INJURY (e.g., in or about home, farm, factory, street, office bldg., etc.); 20f. CITY OR TOWNSHIP; COUNTY; STATE

21. I attended the deceased from 3-1 1966 to 3-10 1966 and last saw [him/her] alive on 3-10 1966

Death occurred at 7:15 P.M. on the date stated above, and to the best of my knowledge from the cause(s) stated.

22a. SIGNATURE: Lelia F. Kenan M.D.; Degree or title; 22b. ADDRESS: Raleigh N.C.; 22c. DATE SIGNED: 3-19-66

23a. BURIAL, CREMATION, REMOVAL (Specify): Burial; 23b. DATE: Mar. 12. 1966; 23c. NAME OF CEMETERY OR CREMATORY: Oakwood Cemetery; 23d. LOCATION (City, town, or county; State): Raleigh, NC

24. DATE RECD BY LOCAL REG. 1966; 25. REGISTRAR'S SIGNATURE: M.E. Sub-Reg.; 26. FUNERAL DIRECTOR AND ADDRESS: Mitchell Funeral Home, Raleigh, NC

(12) GERTRUDE M'GEE U PGL XSD-5362

OUR STATE QUIZ FROM NOTE: Gertrude achieved a "first" for a female in NC but the article did not accomodate her 10 SEP

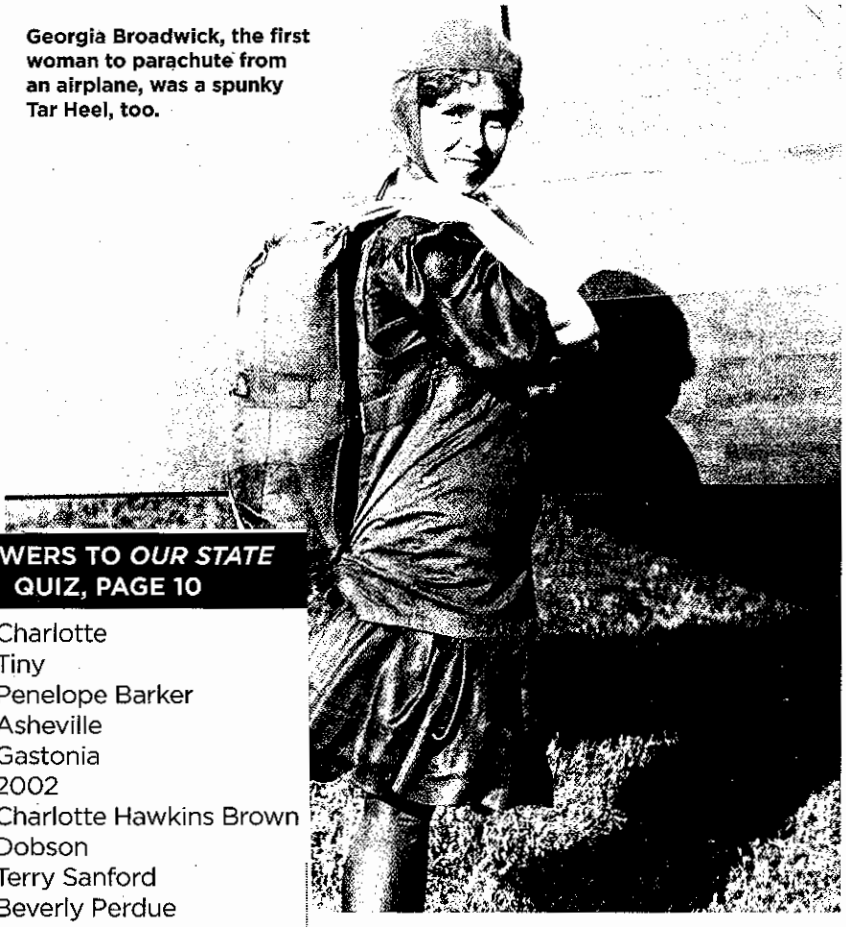

Georgia Broadwick, the first woman to parachute from an airplane, was a spunky Tar Heel, too.

PHOTOGRAPH COURTESY OF THE STATE ARCHIVES OF NORTH CAROLINA

ANSWERS TO *OUR STATE* QUIZ, PAGE 10

1. **A.** Charlotte
2. **B.** Tiny
3. **C.** Penelope Barker
4. **B.** Asheville
5. **B.** Gastonia
6. **B.** 2002
7. **A.** Charlotte Hawkins Brown
8. **A.** Dobson
9. **C.** Terry Sanford
10. **B.** Beverly Perdue

North Carolina Women

They are leaders, educators, and occasional rebels who, in their will and compassion, shape the state.

BY ALAN HODGE

1 **Annie Lowrie Alexander** was a North Carolina native and the first woman to practice medicine in the South. In 1887, she started practicing in what Mecklenburg County city?

A. Charlotte
B. Gastonia
C. Monroe

2 **Born in 1893** in Granville County, Georgia Broadwick made history in 1913 when she became the first woman to parachute from an airplane. Due to her small stature, Broadwick went by what nickname?

A. Pee Wee
B. Tiny
C. Shrimp

3 **In 1774, an Edenton woman** organized a "tealess tea party" with 50 other ladies in her hometown to protest taxation without representation. What was her name?

A. Virginia Dare
B. Martha Washington
C. Penelope Barker

4 **In 1920, Lillian Exum Clement** became the first woman elected to the N.C. General Assembly. Dubbed Brother Exum, Clement was from what Buncombe County city?

A. Waynesville
B. Asheville
C. Rolesville

5 **In 1929, Ella Mae Wiggins,** a textile worker, labor organizer, and singer, was shot and killed on the way to a rally to protest working conditions at the mills in what western Piedmont city? 2014 FROM

A. Kernersville
B. Gastonia
C. Forest City

6 **Elizabeth Dole served** as a cabinet secretary for two U.S. presidents before being elected as North Carolina's first female U.S. senator. A native of Salisbury, Dole won the senate seat in what year?

A. 2000
B. 2002
C. 2008

7 **Founded in 1902,** the Palmer Memorial Institute was a nationally recognized preparatory school for black children located in Sedalia, east of Greensboro. Today a museum there honors what woman who founded the school?

A. Charlotte Hawkins Brown
B. Louisa May Alcott
C. Catherine Ferguson

8 **The first woman licensed** to practice law in North Carolina, Tabitha Holton, was admitted to the state bar in 1878. She lived across from the courthouse in what Surry County town?

A. Dobson
B. Taylorsville
C. Southern Pines

9 **The first female chief justice** of the North Carolina Supreme Court, Susie Sharp of Rocky Mount, was appointed to that post by what North Carolina governor in 1962?

A. Zebulon Vance
B. James Hunt
C. Terry Sanford

10 **Seventy-two men served** as North Carolina's governor before what woman became the first female elected to the office in 2008?

A. Kay Hagan
B. Beverly Perdue
C. Virginia Foxx

Answers on page 167

GERTRUDE McGEE U PF? ATD- 5362

(13) Email 3 NOV 2017 - Virginia (Ax) Sisney to RPL

Dear Phil,
I enjoyed my stay in NC. We drove thru the Oakwood neighborhood and happend on the house where great aunt Gertrude lived when she died. Do you know if she owned it or was just staying there? 123 Bloodworth.

We went to the cemetery but couldn't find the family plot. The ladies in the office showed us where it is, but there were no tombstones there. Do you know if there are tombstones? I was looking for William W and Gertrude.

Then we went to E. Hargett St. where Alfred had a carriage shop in the 1860s. We had lunch next door and it was all very nice. I did go to Yates Mill and the Green Level church the next day. Such beautiful country.

Thank you for your help and I will donate when I can.

Ginger Ax Sisney

(14) RPL Entry 4 NOV 2017 - From FIND A GRAVE

Gertrude Upchurch

Birth: Jul. 12, 1881
Death: Mar. 10, 1966

Burial:
Oakwood Cemetery
Raleigh
Wake County
North Carolina, USA
Plot: Section: EAST BRANCH Plot: 42

Edit Virtual Cemetery info [?]

Created by: William Mills
Record added: Aug 26, 2015
Find A Grave Memorial# 151257393

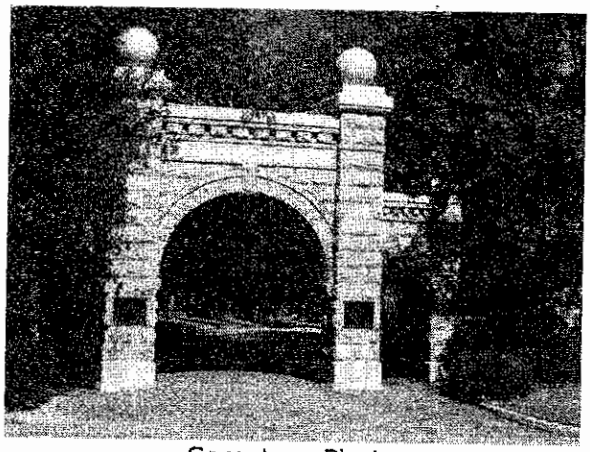

Cemetery Photo
Added by: Amy R-T

GERTRUDE NMN U XID-4449

① See Pg 4 of West 15MAR1979 Ltr to RPU

Gertrude U ↑ b 23FEB1918 d 30MAR1918 mar dau of ---- James Robert U b 15AUG1884 in Detroit (Red River Co) TX, gd of James Allen U b 29MAR1852 & ggd of John Dudley U b 31JUL1824.

[Note John Dudley U = John Dudney U - RPU]

② See Ltr 27AUG1988 Odie Marie U to RPU

Gertrude U ↑ b Ervin Community near Hugo, OK (Bur - Shoat Springs Cem., S.E. of Hugo, OK)

③ See Ltr 15DEC1988 Odie Marie U to RPU

My sister Gertrude U ↑ has no middle name she is buried in family plot, Shoato Springs, S.E. of Hugo, OK. [I assume she d at Hugo, OK - RPU]

GERTRUDE NMN
XID 10130

GERTRUDE NMN U XID-10130

(1)

From Ltr 26 OCT 2000 John Cowan Farmer to RPU
- Item In 21 OCT 2000 The Dallas Morning News (SAT)
Dallas, TX. RPU records show
this family fits in the Upchurch
family tree as follows:

UPCHURCH
EVERETTE JR, 75 Yr., of Lancaster, Tx. Born 8/17/1925 in Waxahachie, Tx. Passed away 10/19/00 in Dallas, Survived by: Wife: Thelma Upchurch - Lancaster, Son: Lloyd Upchurch - Milford, Daughter: Lynda Bragg - Carrollton, brothers: R. O. Upchurch - Weatherford, Wilson Upchurch - Atlanta, Tx., Lawrence Upchurch - Lancaster, Tx., Sisters: Gertrude Thigpen - Louisiana, Lillian Goodnight - Corsicana. 9 Grandchildren, 2 Great-Granddaughters. Services: 2:00 P.M., Saturday (10/21/00) at Red Oak Funeral Hone Chapel. Interment: Dallas-Ft. Worth National Cemetery.
RED OAK FUNERAL HOME
Berdon Byrum
Red Oak, TX 972-617-0100

I. JAMES EVERETT U, SR of the
Richard U, III / Claburn U, I
Subclass - Richard U, IV Line

A. EVERETTE U, JR [JAMES EVERETT U, JR] b 17 AUG 1925 (Waxahachie, Ellis Co, TX) d 19 OCT 2000 (Dallas, TX) (Bur - Dallas - Ft Worth Nat'l Cem.) md () THELMA - -, who survives in Lancaster, Dallas Co, TX. 9 GC; 2 GGC

1. LLOYD U of Milford, Ellis Co, TX
2. LYNDA U md () -- BRAGG
- Line in Carrollton, Tarrant Co, TX

B. R.O. U of Weatherford, Parker Co, TX

C. Wilson U of Atlanta, Cass Co, TX

D. Lawrence U [HENRY LAWRENCE U] of Lancaster, Dallas Co, TX

E. Gertrude U [GERTRUDE NMN U] Line
md () -- THIGPEN in LA

F. Lillian U md () -- Goodnight
- They live in Corsicana, TX.

GERTRUDE NMN U XID-10130

① See Dft 23 JUN 1983 John Elmer U & RPU ②
Gertrude U b 30 AUG 1927 (Waxahachie, Ellis Co, TX
- per ~~BK~~ 10, Pg 208) md 26 MAY 1945 James
Jefferson Thygpen b 6 FEB 1920 (Silver, LA)
d 5 JUN 1918 (AR) (Bon Dallas, Dallas Co, TX). He
was son of Amos Sadie Thygpen and Priscilla
Harper. Gertrude is dau of James Everett U Sr,
& gd of Richard Lawrence U & the Richard U III/
Clarissa U Sullivan.

② See Dft 4 SEP 1983 John Elmer U & RPU
Gertrude U is a full name. She md ~~21 DEC 1967~~ in
Waxahachie, Ellis Co, TX

GERTRUDE S. U.

① Gertrude S. U. b 23 OCT 1890, d 23 OCT 1960 was wife of Ernest C. U. b 13 SEP 1887, d 15 JUN 1967; whom see.

② 15 NOV 1977 Ltr to RPU from Raleigh Lem Assn Mrs Gertrude U d 23 OCT 1960 at age 70.

[Note: Gertrude S. U = wife of Ernest C. U. XID-615 of Richard III / Bushely U Clan - RPU]

GERTRUDE SARAH JANE
XOD 33082

GERTRUDE SARAH JANE U

XID - 33082

See Biofile of Wilburn. Eugene U - Entry 4 SEP 1979

I. Harmon U - Head of Clan

A. James U, VI.

1. Robert J. M. U b 10 MAR 1833 (NC) d 23 MAR 1888

a. John Louis U b 4 JAN 1861 d 30 JUN 1906 (Bur - MO State Hospital, Farmington, MO) md 12 AUG 1880 Nancy Caroline Lincoln b 9 JUN 1860 d 5 NOV 1918 (Bur Lincoln Cem.)

i. Louis Manuel U b 26 AUG 1881 d 1 JUN 1970 md 28 MAR 1902 Rhoda Ora Riddings - Had issue; Both Bur Hurricane Fork Cem.

ii. Emma Isabela U b 20 OCT 1883 d 11 DEC 1978 md 20 JUL 1911 Henry Cashes DaVault - Had issue HCD b 11 JUN 1895 d 23 OCT 1978

iii. Rosana Ann Elmine U b 29 JUL 1886 d 19 MAR 1955 {BOTH BUR HARRICANE FORK CEM.} md 21 JAN 1906 James Trentham - Had issue → b 17 OCT 1881 d 22 JAN 1972

iv. Gertrude Sarah Jane U↑ b 22 DEC 1889 d 1 JAN 1892

v. Ida Mae U b 12 AUG 1891 d 12 SEP 1946 md 23 AUG 1908 Noah Franklin Newell - Had issue. NFN b 2 MAR 1882 d 8 DEC 1957

vi. Charley Franklin U[1] b 17 MAR 1894 d 18 MAY 1951 md (1ST) 23 JUL 1919 Stella Alma Rhodes b 26 DEC 1899 d 24 JAN 1929 - Had issue - Both Bur at Plainview Cem.

vii. John Robert U b 2 FEB 1897 d 31 OCT 1949 md 16 AUG 1916 Minnie Mae Patton - Had issue, Minnie b 31 AUG 1899

viii. Wilburn Arthur U b 12 FEB 1901 d 18 JUL 1959 md 26 FEB 1922 Mae Caroline Fulbright - Had issue → b 30 JUL 1902

ix. Jacob Moses U b 27 JUL 1903 md 4 FEB 1928 Gertrude Mildred McCarty - Had issue. GM McC b 24 NOV 1908 d 14 JUN 1966 (Bur Marvin Chapel Cem., St Francois Co, MO)

[1] He md also (2nd) & (3rd).

See Ltr 17 JAN 2004 Charles Vaughn U to RPS

For GSJU↑ Charles reports the spelling of GURDIA SARIAH JANE U.

GERTRUDE W 4

AL DEATH RECORDS 1908-1959
In Its 21OCT2002 Charles John Peterson, Jr RPH

Name	Death Date	Death County	Vol.	Certificate	Comment
Blanch Upchurch	Dec-38	Tuscaloosa	59	29055	
Clara Upchurch	11-Jan-47	Tuscaloosa	4	1718	
Fannie O Upchurch	6-Dec-12	Tuscaloosa	31	485	
Frank Upchurch	14-Apr-41	Tuscaloosa	21	10104	
Gertrude W Upchurch	22-Jan-48	Tuscaloosa	5	2024	
Ida B Upchurch	11-Aug-57	Tuscaloosa	36	17547	
Infant Upchurch	30-Jan-17	Tuscaloosa	30	47	Infant of M. ? Upchurch
John E. Upchurch	Apr-24	Tuscaloosa	19	9363	
John Upchurch	15-May-22	Tuscaloosa	21	10096	
Johnnie G Upchurch	31-Oct-46	Tuscaloosa	40	19620	
Mary Upchurch	17-Jan-54	Tuscaloosa	5	2113	
Virt Upchurch	13-Mar-44	Tuscaloosa	13	6313	
William C. Upchurch	Nov-24	Tuscaloosa	56	27895	