

AF-AM

IDA M

PERRY

AF-AM UPCHURCHES-NC- RPU - 19 NOV 2015

DEATH CERTIFICATE

COPY TO:

UFUZ 1890
WAKE CO, NC

PERRY FAMILY TREES

A, B, C

Death Location: Wake Forest, Wake, North Carolina

Father's name: Aaron Upchurch

Name: Kemp Upchurch

Gender: Male

Race: Black

Age: 55 Years 2 Months

Birth Date: abt 1861

Birth Place: Wake

Death Date: 8 Jul 1916

Kemp Upchurch
Birth Sep 1861 in North Carolina
Death 8 Jul 1916 in Wake Forest, Wake, North Carolina

C
Ollie Upchurch
Birth 16 Jan 1930 in Wake Forest, North Carolina.
Death 9 Mar 1973 in Wake County, North Carolina

A

Parents
No Father
No Mother

Spouse & Children
Nancy Upchurch 1870 -
Blanch Upchurch 1886 -
Eddie Upchurch 1890 - 1965
Dennis Upchurch 1891 - 1976
Lillie Upchurch 1895 -
willie Upchurch 1895 - 1930
Bessie Upchurch 1896 -
Jas* Upchurch 1899 -
Kunp Upchurch 1901 -
Claudia Upchurch 1902 -

Parents
willie Upchurch 1895 - 1930
Beulah Dunn 1902 - 1956
Spouse & Children
Eldonia Perry 1919 - 1966
Private
Private
Private
Carol horton 1943 - 1986
Ida M Perry 1944 - 1986
Clarence E Perry 1955 - 1996

RPU NOTE -
19 NOV 2015
MY GUESSES
THESE ENTRIES
TRACE BACK
TO DUNN TWP
FC, NC

I. AARON U SR
D.A. KEMP U, MD (?) NANCY SMITH
1. BLANCHE U
2. EDDIE U
3. DENNIS U

1910 CENSUS - NC
WAKE CO. WAKE
FOREST - AF-AM

Name	MD	24 YRS	Age
1860 Kurip Upchurch	HD		50 B
1872 Nancy Upchurch	WIF		38
1891 Eddie Upchurch	SON		19
1892 Dennis Upchurch	SON		18 [19]
1894 Willie Upchurch	SON		16
1895 Lillie Upchurch	DAU		15
1897 Bessie Upchurch	DAU		13
1901 Kemp Upchurch	SON		9
1902 Claudie Upchurch	DAU		8

4. WILLIE U
MD (?) BEULAH DUNN
A. OLLIE U
MD (?) ELDONIA PERRY
LILLIE U
C. BESSIE U
D. JAMES U
E. KEMP U, SR
F. CLAUDIA U

POSSIBLE FATHER OF
KEMP U, SR:

I. EATON U b 1825
MD (?) FILLIS HOBSON
C. A. JAMES U + NIESES
E. BETTA RICH
F. SARAH RICH

1928 Marriage to Beulah Dunn
21 Jan Wake County, North Carolina, USA
Age: 32 Civil

B

willie Upchurch
Birth 25 Jun 1895 in North Carolina.
Death 6 Jan 1930 in Youngville,
Wake, North Carolina.

Parents
Kemp Upchurch 1861 - 1916
Nancy Upchurch 1870 -
Spouse & Children
Beulah Dunn 1902 - 1956
Ollie Upchurch 1930 - 1973

1880 CENSUS - NC
WAKE CO. WAKE
FOREST AF-AM

HD	Eaton Upchurch	1825	55
WIF	Fillis Upchurch	1840	40
SON	James Upchurch	1871	9
NIECE	Etta Rich	1858	22
NIECE	Sarah Rich	1861	19
MIL	Cherry Hopson	1800	80

N.C. MARRIAGES

Kemp Upchurch spouse: Nancy Smith
birth: 1861
North Carolina
Marriages, 1759-1979
marriage: 04 Feb 1886
Little River Twp, Wake, North Carolina

See Perry Family - Entry 16 MAY 2009 - Nathaniel sections - Pg 38

I. Nathaniel Perry b Abt 1928 & 25 AVE 1990

Δ A. James Perry, 21 b 1951-1960 d Aft 1839 MA unknown

Δ I. Bennett Perry b 1981-1989 (?) d Aft 2 DEC 1840 Bef MAR 1841

Δ m.d. Abt 1808(?) Nancy Cooley b Abt 1990 d Aft 1866

Δ 4. John Sidney Perry (b. Abt 1833-Franklin Co., N. C.)

Δ sp: Mary A Upchurch (b. Abt 1836-Franklin Co., N. C.; m. 12 Dec 1854; d. Abt 1922)

[D/O LITTLE BERRY U # 606
SUBAL U, I - HEAD OF CLAN]

Δ 5. Leonard Bennett (Lynn) Perry (b. Abt 1856)

Δ sp: Nellie Catharine (Cassie) Phillips (b. Abt 1858; m. 11 Jan 1877; d. 21 Aug 1923-Harris Twship, Franklin Co., N. C.)

Δ 6. Ada Perry (b. 9 May 1879-Franklin Co., N. C.; d. 7 Mar 1954)

Δ sp: Richard Phillips

Δ 6. John Sidney Perry (b. 8 Mar 1881-Franklin Co., N. C.; d. 7 Feb 1956-Franklin Mem. Hosp. Louisburg, N. C.)

Δ sp: Bessie Fuller (b. Abt 1888-Granville Co., N. C.; m. 17 Sep 1906(Div))

Δ 6. Lassiter Onnie Perry (b. 9 Mar 1884-Franklin Co., N. C.; d. 17 Jan 1951-Youngsville, N. C.)

Δ 6. Paul Perry (b. Abt 1886-Franklin Co., N. C.)

sp: UNKNOWN

Δ 7. Nannie Perry (b. Abt 1918-Franklin Co., N. C.)

Δ 6. Robinson Crusoe Perry (b. 23 Jul 1887-Franklin Co., N. C.; d. 26 Jan 1959-Franklin Co., N. C.)

Δ sp: Naomi (Nancy) Clifton (b. Abt 1890; m. 4 Oct 1908)

Δ 6. Siddie Perry (b. Abt 1888-Franklin Co., N. C.)

Δ 6. Berry Perry (b. 8 Sep 1892-Franklin Co., N. C.; d. 1 Jul 1929-Harris Twship, Franklin Co., N. C.)

Δ 6. Luther (Luke) Perry (b. Abt 1896-Franklin Co., N. C.)

Δ sp: Adna (b. Abt 1898; m. Abt 1922)

Δ 6. Pearl Perry (b. Abt 1898-Franklin Co., N. C.)

Δ 5. James Berry Perry (b. Abt 1858-Franklin Co., N. C.; d. 8 Jul 1940-Youngsville, N. C.)

Δ sp: Lillian M. (Lillie) Mitchell (b. Abt 1873; m. 23 Jun 1903)

Δ 5. William Henry Perry (b. Abt 1860-Franklin Co., N. C.; d. 5 Apr 1907)

Δ sp: Nannie May (b. 18 Jan 1863; m. Abt 1881; d. 11 Oct 1901)

Δ 6. Ina Perry (b. 19 Jul 1883-Franklin Co., N. C.; d. 29 Mar 1957-Franklin Co. Mem Hosp. Louisburg, N. C.)

Δ sp: M. L. Fowler → Δ 7. Luther Fowler (b. Abt 1904)

Δ 6. Henry Kearney Perry (b. 25 Jun 1885-Franklin Co., N. C.; d. 8 Dec 1963-Roger's Nursing Home, Wake Forest, N. C.)

Δ sp: Roena Florence Johnson (b. 16 Aug 1888; m. 10 Dec 1904; d. 2 Mar 1966)

Δ 6. Willie Clyde Perry (b. 6 Jan 1888-Franklin Co., N. C.; d. 2 Sep 1942)

Δ 6. Herbert Redford (Red) Perry (b. 29 Mar 1888-Franklin Co., N. C.;

d. 21 Oct 1957-Ben Franklin Boarding Home, L, N. C.)

Δ sp: Viola Pink Gay (b. 1 Aug 1888-Franklin Co., N. C.; m. 5 Jan 1908; d. 29 Jun 1964)

Δ 7. Jerrell Perry (b. Abt 1910-Franklin Co., N. C.)

Δ 7. William L. Perry (b. Abt 1911-Franklin Co., N. C.)

Δ 7. Stella Mae Perry (b. Abt 1914-Franklin Co., N. C.)

Δ 7. Ned Talmadge Perry (b. Abt 1917-Franklin Co., N. C.)

Δ 7. Mary Sue Perry

Δ 6. Norma Perry (b. Abt 1891-Franklin Co., N. C.)

Δ 6. Verna (Burma) Perry (b. Abt 1893-Franklin Co., N. C.)

Δ 6. Maud Perry (b. Abt 1896-Franklin Co., N. C.; d. 30 Jun 1967-Wake Mem. Hosp. Ral., N. C.)

Δ sp: Lewis Privette

Δ 6. Raymond Myers Perry (b. Abt 1898-Franklin Co., N. C.)

Δ sp: Zoie Perry (b. Abt 1881-Franklin Co., N. C.; m. 11 Dec 1901)

Δ 5. Nancy Perry (b. 15 Mar 1861; d. 21 Jun 1901)

Δ 7. Norman Graham Perry (b. 18 Jul 1908-Franklin Co., N. C.;

d. 19 Feb 1938-Person Co. Roxboro, N. C.)

Δ 7. Nannie Perry (b. Abt 1918-Franklin Co., N. C.)

Δ 7. Lillie Clifton Perry (b. Abt 1910-Franklin Co., N. C.)

Δ sp: Eugene Bennett Strickland (b. 14 Mar 1906-Franklin Co., N. C.; m. 22 Dec 1929)

Δ 8. Eugene Strickland (b. 29 Jun 1931)

Δ 7. Julius L. Perry (b. Abt 1912-Franklin Co., N. C.)

Δ 7. Herbert Moore Perry (b. 10 Aug 1913-Franklin Co., N. C.; d. 6 Apr 1967-Raleigh, N. C.)

Δ 7. Claude Milton Perry (b. 23 Oct 1915-Franklin Co., N. C.; d. 11 Nov 1954-Youngsville, N. C.)

Δ 7. Virginia Perry (b. Abt 1918-Franklin Co., N. C.)

Δ 7. Clyde Perry (b. Abt 1921-Franklin Co., N. C.)

Δ 7. Eugene Perry (b. Abt 1925-Franklin Co., N. C.)

Δ 7. Johnson Perry (b. Abt 1925-Franklin Co., N. C.)

Δ 7. Edward Perry (b. Abt 1928-Franklin Co., N. C.)

Δ 7. Stancy Perry (b. Abt 1905-Franklin Co., N. C.)

Δ sp: Julius J. Wright Sr.

Δ 8. Edward Eugene Wright

Δ 8. Betty Joyce Wright

Δ 8. Alvin Cole Wright

Δ 8. Julius J. Wright Jr.

Δ sp: UNKNOWN

Δ 9. Juliann Wright

Δ sp: Mr. Baker

Δ 10. Jennifer Baker

Δ 7. William Henry Perry (b. 10 Oct 1907-Franklin Co., N. C.;

d. 7 Nov 1987-Wake Co., N. C.)

Δ sp: Maggie Privette (b. Abt 1911; m. 12 Mar 1927; d. 24 Sep 1995)

Δ 8. Doris A. Perry (b. Abt 1929)

Δ 8. Barbara Perry (b. 21 Jan 1936-Franklin Co., N. C.;

d. Apr 1973-Wake Co., N. C.)

Δ 7. John Perry (b. Abt 1909-Wake Co., N. C.)

Δ 7. Ennis Perry (b. Abt 1911-Franklin Co., N. C.)

Δ 7. Ruby Perry (b. Abt 1914-Franklin Co., N. C.)

Δ 7. Murphy N. Perry (b. 31 Oct 1915-Franklin Co., N. C.; d. 24 May 1983)

Δ 7. Mary B. Perry (b. Abt 1918-Franklin Co., N. C.)

Δ 7. Elva H. Perry (b. 6 Aug 1918-Franklin Co., N. C.; d. 11 Sep 1961)

Δ 7. Varina Perry (b. 21 May 1921-Franklin Co., N. C.)

Δ sp: Kirby B. Bunn (b. 12 Mar 1924; d. 25 Jul 1980)

Δ 7. Hilda Perry (b. Abt 1923-Franklin Co., N. C.)

Δ 7. Florence B. Perry (b. Abt 1929-Franklin Co., N. C.)

INA

PERRY

XID-59023

○ The Perry Census Records below extracted by RPU 1 AUG 2008 starting with Health Certificate input from Str of Green NWN St. Bureau 29 JUL 2008 to RPU for Henry Kearney PERRY who md Raena Florence Johnson of the Jubal U, I/ Little Berry U Subclass →
 - Raena U line

HENRY KEARNEY PERRY
 b. June 25, 1885 Franklin County, NC
 d. Dec. 8, 1963 Wake Forest, Wake County, NC, Rogers Nursing Home
 Parents: Henry Perry & Hannie Perry
 SS# same as wife's above? [NANNIE]
 Informant: W. H. Perry, Rt1, Youngsville, NC
 Burial: Bethlehem Church Cemetery, Franklin Co., NC

1850 CENSUS DAVIS TWP, FRANKLIN CO, NC

1860 CENSUS - HARRIS TWP FC, NC. PD = BAKERS X RDS

Name	B APT	Age
Caesy Perry F	1805	45
Gustin Perry M	1842	8
* Harriet Perry F Δ	1821	29
Harty Perry F	1830	20
John Perry M	1832	18
Laney Perry F	1837	13
Leroy Perry M	1844	6
Lucretia Perry F	1847	3
* Rowena Perry F Δ	1823	27
Sarah Perry F	1834	16
Willis Perry M	1805	45

FARMER (RDU)
 * PROB SISTERS/O WIVES OR AUNTS

Name	B APT	Age
John S Perry	1833	27
Mary Perry	1834	26
Bennet L Perry	1856	4
James B Perry	1858	2
William H Perry	1860	6.12
Nancy Perry	1803	57
Martha Andrews B	1846	14

1880 CENSUS, HARRIS TWP FRANKLIN CO, NC

Name	B APT	Age	FARMER
William Perry	1860	20	→ SINGLE
Mary A. Perry	1836	44	
Liddie Perry	1863	17	
Δ Jas. C. Mitchel	1863	17	

1890 CENSUS - HARRIS TWP, FRANKLIN CO, NC

Name	B APT	Age
Mary Perry	1835	35
Leonard Perry FARM LABOURER	1857	13
Berry Perry "	1858	12
Henry Perry "	1860	10
Nancy Perry "	1861	9

1900 CENSUS - HARRIS TWP FRANKLIN CO, NC

Name	MD	YRS	Age
William H Perry	HEAR	OCT 1859	40
Nanie Perry	WIF	[10, 8] JUN 1860	39
Ina Perry	DAU	JUL 1883	11(17)
Henry K Perry	SON	JUN 1885	14
Clyde Perry	SON	FEB 1887	13
Reed Perry	SON	MAR 1889	11
Norma Perry	DAU	MAY 1891	9
Vernor Perry	DAU	FEB 1893	7
Maud Perry	DAU	APR 1896	4
Ray Myers Perry	SON	JAN 1898	2

I. - - PERRY

- Δ R. WILLIS P. b 1805 → NANCY MD () CAESY ← b 1805/1807
- Δ 1. HARTY P. (F) b 1830
- Δ 2. SARAH P. (F) b 1834
- Δ 3. LANEY P. (F) b 1834
- Δ 4. GUSTIN P. (M) b 1842
- Δ 5. LEROY P b 1844
- Δ 6. LUCRETIA P b 1847
- Δ 7. JOHN S. P b 1832/1833 MD () MARY A. - b 1834/35
- Δ 8. BENNETT LEONARD P b 1846/47
- Δ 9. JAMES BERRY b 1858
- Δ 10. C NANCY P b 1861
- Δ 11. W M HENRY P b 1859 MD () NANNIE - - b 1860
- Δ 12. LIDDIE P b 1863

- Δ Ina P. b JUL 1883
- Δ HENRY KEARNEY b 25 JUN 1885
- Δ REED P b MAR 1889 (NANNIE)
- Δ NORMA P b MAY 1891 (BURMA)
- Δ VERNOR P b FEB 1893 (F) 1910
- Δ MAUD P b APR 1896
- Δ WILLIE CLYDE P b FEB 1887
- Δ RAYMOND P b JAN 1898
- MD () ROSA - - b 1901
- Δ (E) EORTH P b 1919
- Δ (F) PRESTON P. b 1926

Name	B APT	Age
Willie C Perry HS	1888	22
Nonie Perry SIS S	1891	19
Burma Perry SIS S	1894	16
Maud Perry SIS S	1896	14
Raymond Perry BROS	1898	12
Mary A Perry G MOT	1890	70

1920

Name	RENTS	B APT	Age
Raymond Perry	HEAD	1898	22
Rosa Perry	WIF	1901	19
Edith Perry	DAU	1919	13/12

1930

Name	OWNS MD AGES 20, 17	B APT	Age
Raymond Perry	HEAD	1898	32
Rosa Perry	WIF	1901	29
Edith Perry	DAU	1919	11
Preston Perry	SON	1926	3/6/12

|| ALL HARRIS TWP, FLNC

3

ancestry.com

Having problems viewing this image?

You are here: Search > Census > U.S. Census > 1930 United States Federal Census > North Carolina > Wake > Neuse River > District 24

Back to record

blank census form

Switch To Downloadable Enhanced Viewer (Free) Get sharper images, faster downloads and access to special features.

Results for: Ina Holden

100% 7 of 32 Options Image Number Prev Next Print Save Share Help

PLACE OF BIRTH		AGE	RELATION	SEXES DATA		PERSONAL DESCRIPTION		EDUCATION	PLACE OF BIRTH			MARRIAGE RECORD		CITIZENSHIP, ETC.		OCCUPATION AND INDUSTRY		REMARKS		
1	2	3	4	5	6	7	8	9	10	11	12	13	14	15	16	17	18	19		
11	58	27	Richardson Murch	Head	M	W	57	11	North Carolina	North Carolina	North Carolina	1911	0	24	24	24	24	24	24	
12			Virginia	Wife	F	W	25	11	North Carolina	North Carolina	North Carolina									
13			James H.	Son	M	W	7	11	North Carolina	North Carolina	North Carolina									
14			Joseph Nathan	Son	M	W	5	11	North Carolina	North Carolina	North Carolina									
15	59	50	James H.	Head	M	W	21	11	North Carolina	North Carolina	North Carolina									
16			John	Son	M	W	18	11	North Carolina	North Carolina	North Carolina									
17	60	51	James H.	Head	M	W	18	11	North Carolina	North Carolina	North Carolina									
18	61	52	John	Son	M	W	15	11	North Carolina	North Carolina	North Carolina									
19	62	53	John	Son	M	W	12	11	North Carolina	North Carolina	North Carolina									
20	63	54	John	Son	M	W	9	11	North Carolina	North Carolina	North Carolina									
21	64	55	John	Son	M	W	6	11	North Carolina	North Carolina	North Carolina									
22	65	56	John	Son	M	W	3	11	North Carolina	North Carolina	North Carolina									
23	66	57	John	Son	M	W	0	11	North Carolina	North Carolina	North Carolina									
24	67	58	John	Son	M	W	0	11	North Carolina	North Carolina	North Carolina									
25	68	59	John	Son	M	W	0	11	North Carolina	North Carolina	North Carolina									
26	69	60	John	Son	M	W	0	11	North Carolina	North Carolina	North Carolina									
27	70	61	John	Son	M	W	0	11	North Carolina	North Carolina	North Carolina									
28	71	62	John	Son	M	W	0	11	North Carolina	North Carolina	North Carolina									
29	72	63	John	Son	M	W	0	11	North Carolina	North Carolina	North Carolina									
30	73	64	John	Son	M	W	0	11	North Carolina	North Carolina	North Carolina									
31	74	65	John	Son	M	W	0	11	North Carolina	North Carolina	North Carolina									
32	75	66	John	Son	M	W	0	11	North Carolina	North Carolina	North Carolina									
33	76	67	John	Son	M	W	0	11	North Carolina	North Carolina	North Carolina									
34	77	68	John	Son	M	W	0	11	North Carolina	North Carolina	North Carolina									
35	78	69	John	Son	M	W	0	11	North Carolina	North Carolina	North Carolina									
36	79	70	John	Son	M	W	0	11	North Carolina	North Carolina	North Carolina									
37	80	71	John	Son	M	W	0	11	North Carolina	North Carolina	North Carolina									
38	81	72	John	Son	M	W	0	11	North Carolina	North Carolina	North Carolina									
39	82	73	John	Son	M	W	0	11	North Carolina	North Carolina	North Carolina									
40	83	74	John	Son	M	W	0	11	North Carolina	North Carolina	North Carolina									
41	84	75	John	Son	M	W	0	11	North Carolina	North Carolina	North Carolina									
42	85	76	John	Son	M	W	0	11	North Carolina	North Carolina	North Carolina									
43	86	77	John	Son	M	W	0	11	North Carolina	North Carolina	North Carolina									
44	87	78	John	Son	M	W	0	11	North Carolina	North Carolina	North Carolina									
45	88	79	John	Son	M	W	0	11	North Carolina	North Carolina	North Carolina									
46	89	80	John	Son	M	W	0	11	North Carolina	North Carolina	North Carolina									
47	90	81	John	Son	M	W	0	11	North Carolina	North Carolina	North Carolina									
48	91	82	John	Son	M	W	0	11	North Carolina	North Carolina	North Carolina									
49	92	83	John	Son	M	W	0	11	North Carolina	North Carolina	North Carolina									
50	93	84	John	Son	M	W	0	11	North Carolina	North Carolina	North Carolina									
51	94	85	John	Son	M	W	0	11	North Carolina	North Carolina	North Carolina									
52	95	86	John	Son	M	W	0	11	North Carolina	North Carolina	North Carolina									
53	96	87	John	Son	M	W	0	11	North Carolina	North Carolina	North Carolina									
54	97	88	John	Son	M	W	0	11	North Carolina	North Carolina	North Carolina									
55	98	89	John	Son	M	W	0	11	North Carolina	North Carolina	North Carolina									
56	99	90	John	Son	M	W	0	11	North Carolina	North Carolina	North Carolina									
57	100	91	John	Son	M	W	0	11	North Carolina	North Carolina	North Carolina									

INA (PERRY) HOLDEN b 29 NOV 1891 d 15 DEC 1972 (Raleigh, NC)
 ↳ [55 = d 15 DEC; other record = 14 DEC]
 1930
 Robert H. Holden Head 0 47 md age 30
 Ina Holden 37 md age 21
 Elodye " 15
 Ethelene " 13
 Thelma " 10
 Alvin Perry MS 69 md age 19 (b abt 1861 md abt 1880)

INA

PERRY

(4) XID-57023

① Excerpt from Notes of RPU Call 30 MAR 2007 →
Frances Nell Talley "FH"

FH uncles staying with Aunt Ruth & Uncle Bert while they lived at the Dairy on US 1 North of Raleigh. Aunt Ruth was making some clothes for FH. Nearby (across the road?) was the NEUSE Community (Cous Roads?) where some cousins of FH Perry Aunts & Uncles. They were:

I. - - PERRY

A. - INA PERRY md () - - HOLDEN

B. LYNN PERRY - had a Grocery store at Neuse and a set of Roadside Calves.

② on 30 MAR 2007 on a followup to the above I played with Ancestry.COM to see if I could match this family back to a link with Redin Perry. For INA PERRY it appears she was born 29 NOV 1891 and died 14 (15) DEC 1972 (Raleigh, NC) and last lived in Mendenhall. Records found are placed in profile of Ina Perry.

1930 Census - Neuse River TSP Ina is 37, md 1914 is wife of ROBERT S. HOLDEN 47, md 1914. Children GLADYS HOLDEN 15;

ETHELNE HOLDEN 13; TRELMA HOLDEN 10; MIL ALICIA PERRY 69 md 1880 to 1861. FOLLOWING CONNECTED? ALL HARRIS TSP, FC, NC

[IS THIS THE INA PERRY WHO MD () ROBT S. HOLDEN?] 1860

1900	
William H Perry	40
Nanie Perry	39
<u>Ina Perry</u>	11
Henry K Perry	14
Clyde Perry	13
Reed Perry	11
Norma Perry	9
Vernor Perry	7
Maud Perry	4
Ray Myers Perry	2

1880	
William Perry	20 *
Mary A. Perry	44
Laddie Perry	17
Jas. C. Mitchell	17

* [ARE THESE 3 ENTRIES FOR A WM PERRY THE SAME AS FOR THE 1900 ENTRY - AGES ARE CORRECT - RPH]

John S Perry	27
Mary Perry	26
Bennet L Perry	4
James B Perry	2
William H Perry	6.12 *
Nancy Perry	57
Martha Andrews	14

6686 Perry Margaret 40th Cuping House *
- William 9/18/18

INA

PERRY

MARTIN PERRY DEATH CERT. - FROM MILEY ALBERT PERRY BIO FILE - ENTRY 28 JUL 2007 - RPU FOLLOW-UP - BELOW

B. V. S. Form 8

NORTH CAROLINA STATE BOARD OF HEALTH BUREAU OF VITAL STATISTICS

STANDARD CERTIFICATE OF DEATH

169 92-10 10

1. PLACE OF DEATH

County Wake Registration District No. 92-10 Certificate No. 10
Township Neuse River or Village
City No. St. Ward
Length of residence in city or town where death occurred yrs. mos. ds. How long in U. S. if of foreign birth? yrs. mos. ds.

7. FULL NAME Martin Perry
(a) Residence: No. Neuse N.C. St. Ward.
(Usual place of abode) (If non-resident give city or town and State)

PERSONAL AND STATISTICAL PARTICULARS

1. SEX Male 4. COLOR OR RACE White 5. Single, Married, Widowed, or Divorced (write the word) Widowed
5a. If married, widowed, or divorced HUSBAND of (or) WIFE of Ailcey Perry
6. DATE OF BIRTH (month, day, and year) Feby 2 1850
7. AGE Years 87 Months 5 Days 29 If LESS than 1 day, hrs. or min.
8. Trade, profession, or particular kind of work done, as signifier, sawyer, bookkeeper, etc. Farmer Retired
9. Industry or business in which work was done, as silk mill, saw mill, bank, etc.
10. Date deceased last worked at this occupation (month and year) 11. Total time (years) spent in this occupation

12. BIRTHPLACE (city or town) Franklin County N.C.
(State or country)

13. NAME Jerry Perry
FATHER

14. BIRTHPLACE (city or town) North Carolina
(State or country)

15. MAIDEN NAME Dont know
MOTHER

16. BIRTHPLACE (city or town)
(State or country)

17. INFORMANT L. W. Perry
(Address) Neuse N.C.

18. BURIAL, CREMATION, OR REMOVAL Place Wake County Date 8/1/37 19.
19. UNDERTAKER Mitchell Funeral Home
(Address) Raleigh

20. FILED 8-23-37 ac Bulla REGISTRAR. acj

MEDICAL CERTIFICATE OF DEATH

21. DATE OF DEATH (month, day, and year) July 31 1937
22. I HEREBY CERTIFY, That I attended deceased from Jan 3 1936 to July 30 1937
I last saw him alive on July 30 1937 death is said to have occurred on the date stated above, at 12 05AM.

The principal cause of death and related causes of importance in order of onset were as follows:
Date of onset
Ulcers - Sclerous
Contributory causes of importance not related to principal cause:

Name of operation date of
What test confirmed diagnosis? Was there an autopsy?

23. If death was due to external causes (violence) fill in also the following:
Accident, suicide, or homicide? Date of injury 19
Where did injury occur? (Specify city or town, county, and State)
Specify whether injury occurred in industry, in home, or in public place.

Manner of injury
Nature of injury

24. Was disease or injury in any way related to occupation of deceased?
If so, specify
(Signed) J. H. Perry M. D.
(Address) Raleigh

Household Members: Name 1920 R Martin Perry Alice Perry WIFE

b ABT Age 1851 69 1862 58

1900, 1910, 1920, 1930 - ALL NEUSE RIVER TOWNSHIP WAKE CO, NC

NOTE - RPU - THE ADJOINING HOUSEHOLD IS HEADED BY LONNIE W. PERRY S/O MARTIN PERRY BUT ANCESTRY .COM SEARCH DOES NOT FIND LWP. LONNIE W. PERRY HEAD 0 38 b ABT 1882 INA (INA?) PERRY WIFE 31 b ABT 1889 HAZEL PERRY DAU 4 b ABT 1916

Neighbors: Household Members: Name 1930 Lonnie W Perry WIFE 1881 49 Iva Perry WIFE 1889 41 Hazel Perry WIFE 1911 19 Martin Perry FAT 1851 79

Household Members: 1910 Name PERRY Lonnie Darry 1882 28 Iva Darry WIFE 1888 22 Marton Darry POT 1850 60 Aley Darry MOT (ALICE) 1861 49 Ina Darry SISTER 1892 18

Household Members: Name 1900 Martin Perry 1850 50 Alice Perry WIFE (3,3) 1861 33 Louise W Perry (LONNIE N. PERRY) 1888 12 James Perry (JUNIOUS PERRY) 1889 13 Isabell Perry (INABELL PERRY) 1893 7 Clarence Peebler SERVANT. BLACK 1880 20

INA MAUDE PERRY

○ From Perry Family - Entry 16 MAY 2009 - John Perry section - Pg 23
 □ I. John Perry b 1727 (FC, NC) d Apr 15 MAR 1796 (FC, NC) [1 of 7 Brothers]
 □ □ A. Frances Perry b Abt 1770 md L7 John Richards
 □ I. Mary Perry

- △ 4. Mary Perry (b. Abt 1825-Franklin Co., N. C.)
 - △ sp: Simon Baker (b. Abt 1826-Dunn Twshp., Franklin Co., N. C.; m. 30 Nov 1844)
 - △ 5. Jasper Baker
 - △ 5. Perry Baker (b. Abt 1845-Franklin Co., N. C.)
 - △ sp: Rachael Gay (b. Abt 1848-Franklin Co., N. C.; m. 10 Jan 1867)
 - △ 5. Benjamin Baker (b. 15 Dec 1848-Franklin, N. C.; d. 20 Jun 1924-Franklin, N. C.)
 - △ sp: Amelia (Emily) Perry (b. 16 Dec 1845-Wake Co. N. C.; m. 10 Nov 1870; d. 28 Apr 1916)
 - △ 6. Levin Abner Baker
 - △ 6. John Wesley Baker (b. Abt 1872-Little River Twshp., Wake Co., N. C.)
 - △ sp: Lillian Privette (b. Abt 1875; m. 17 Jan 1893)
 - △ 6. William Edward Baker (b. 1873-Little River Twshp. Wake Co., N. C.)
 - △ sp: Sookie Jane Pearce
 - △ 6. Allison Perry Baker (b. 1875-Little River Twshp. Wake Co., N. C.)
 - △ sp: Sally Smith
 - △ 6. Siddle Baker (b. 7 Nov 1877; d. 21 Sep 1961-Rex Hosp., Ral., N. C.)
 - △ sp: Joseph Johnsie Perry (b. 14 Nov 1870-Wake Co., N. C.; m. 24 Aug 1898)
 - △ 6. Sarah Jane Baker (b. 1879)
 - △ -Zebulon, N. C.
 - △ 6. Kearney Willis (Doc) Baker (b. 20 Feb 1879-Franklin, N. C.; d. 25 Apr 1971)
 - △ sp: Minnie H. Pearce (b. 9 Apr 1888-Franklin Co., N. C.; m. Abt 1902; d. 17 Feb 1969-Franklin Co., N. C.)
- △ 7. Jesse Willard Baker (b. Abt 1918)
 - △ sp: Ernestine Pearce
 - △ 8. Bonita Jessica Baker (b. 24 Oct 1952)
 - △ sp: Gregory Max Ray
 - △ 7. Leroy Baker
 - △ sp: Andelia Phillips (b. Abt 1913)
- △ 7. William Hubert Baker
 - △ 7. Iola Baker
 - △ 7. Pattie Baker
 - △ 7. Losey Newman Baker
- △ 7. Jimmy Baker
- △ 7. Frank Lewis Baker
- △ 7. Allison Baker
- △ 7. Dolly Baker
- △ 7. Rosa Bell Baker
- △ 7. William Baker
- △ 7. Julia Baker
- △ 7. Edna Baker
- △ 7. Rufus Baker

- △ 7. Ina Maude Perry (b. 21 Feb 1899-Franklin Co., N. C.; d. 10 Jul 1925) ** Printed on Page 21 **
- △ 7. Forest Elgin (Buck) Perry (b. 10 Dec 1900-Franklin Co., N. C.; d. 30 Jul 1968-) ** Printed on Page 21 **
- △ 7. Evie Lolita Perry (b. 13 Oct 1902-Franklin Co., N. C.; d. Abt 1990) ** Printed on Page 21 **
- △ 7. Oddie Branch (Biggie) Perry (b. 13 Jul 1904; d. 28 May 1979) ** Printed on Page 21 **
- △ 7. Mayland Graham Perry (b. 27 Jan 1906-Franklin Co., N. C.) ** Printed on Page 21 **

- △ 6. Charley D. Baker (b. 31 Dec 1879-Franklin Co., N. C.)
 - △ sp: Nora Medlin (b. Abt 1890; m. Abt 1902)
 - △ 7. William Horace Baker (b. 12 Jan 1909-Franklin Co., N. C.)
 - △ 7. Charlie D. Baker (b. 24 Dec 1914-Franklin Co., N. C.)
 - △ 7. Grover L. Baker (b. 6 May 1918-Franklin Co., N. C.)
- △ 6. Joe Davis Baker (b. 8 Apr 1882-Franklin Co., N. C.; d. 6 Apr 1957-Franklin Co., N. C.)
 - △ sp: Neda Bell Frazier (b. 17 Nov 1892-Franklin Co., N. C.; m. 9 Oct 1910; d. 11 Feb 1957-Franklin Co., N. C.)
- △ 7. Dovie Baker
- △ 7. Hazel Baker (b. 9 Jul 1906-Franklin Co., N. C.)
- △ 7. Maggie Shelton Baker (b. 9 Jan 1908-Franklin Co., N. C.)
- △ 7. Doris L. Baker (b. Abt 1910)
- △ 7. Bonnie Bell Baker (b. Abt 1912)
- △ 7. Emily Lucille Baker (b. Abt 1916)
- △ 7. Bettie G. Baker (b. Abt 1919)

- △ 6. Mary Rose Baker (b. 1887)
 - △ sp: Rayford Belvin
- △ 6. James Simon Baker (d. 26 Nov 1966)
 - △ sp: Rosa Lee Rogers (b. Abt 1876-Franklin Co., N. C.)
 - △ 7. Carl Baker
 - △ 7. George Brown Baker (b. 15 May 1912-Franklin Co., N. C.; d. 26 Nov 1966)
 - △ sp: Rosa Lee (Granny Rose) Jones (b. 26 Feb 1917; m. 6 Dec 1933)
 - △ 7. Rosa Mae Baker
 - △ 7. Nellie Baker
 - △ 7. Ned Hinton Baker
 - △ 7. Roger Reynolds Baker
 - △ 7. Aubrey Baker
- △ 7. Roger Baker
- △ 7. Mable Baker
- △ 7. Linwood Baker
- △ 7. Jimmie Baker
- △ 7. Mozelle Baker (b. Abt 1912)
- △ 7. Bernice Bell Baker (b. 4 Dec 1916)
- △ 7. Ruth Baker (b. Abt 1917)
- △ 7. Sprull Baker (b. Abt 1917)
- △ 7. Joseph Baker (b. Abt 1921)
- △ 7. Hardy Baker (b. 18 Nov 1922)
- △ 7. Lindley Baker (b. Abt 1927)

- △ 8. Emily Marguerite Baker
- △ 8. Robert Reynolds Baker
- △ 8. George Ray Baker
- △ 8. Jerry Wayne Baker
- △ 8. James Cole Baker (b. Mar 1946-Franklin Co., N. C.; d. Mar 1946)
- △ 8. Barbara Jean Baker
- △ 8. James Stewart Baker

- △ 5. CHARLOTTE BAKER b. Abt 1851 (FC, NC)
- △ 5. Mary Eva Bennett Baker (b. Abt 1856-Franklin Co., N. C.)
- △ 5. Nancy Hellen Baker (b. Abt 1857-Franklin Co., N. C.)
- △ 5. William J. Baker (b. Abt 1858-Franklin Co., N. C.)
- △ 5. Rebecca Baker (b. Abt 1862-Franklin Co., N. C.)
- △ 5. Martha T. Baker (b. Abt 1865-Franklin Co., N. C.)
- △ 5. Gertrude Baker (b. Abt 1870)

SEE
ADDED
EXTRACT

INDY

PERRY

ARTICLE 726 "JEAN/JEANS FAMILY" FRANKLIN CO, NC HERITAGE BOOK 2008 BY: FAYE JEANS PARKER (RE^U BUNN CEM- PILOT, NC)

I. PHILIP JEAN - 640 ACRES 4 JAN 1779

A. NATHAN J., SR (ON 1800 CENSUS FC, NC)

1. NATHAN J. JR

Δ Q. PARHAM J. - WILL FC, NC 12 JAN 1884

Δ MD () EMILY CARTER

Δ Δ N. LAURA JANE J. MD () L. JACKSON MASSEY

Δ Δ (I) EMILY JANE MASSEY "EMMIE" MD () CHARLIE ALBERT JONES

Δ Δ L. W^M GUILFORD J. MD () DELILAH PUCKETT "LILA" D/O

A FARMER Δ Δ WILLIARD JIMMERSON PUCKETT & SUSAN STRICKLAND

BOU MD Δ (I) ARTELIA FRANCES J. "TILIE"

LAND Δ MD () JAMES POWELL "JIM"

RECORDS Δ (II) SARAH A. J.

FOUND Δ (III) WILLIFORD KEARNEY J.

Δ MD () CYNTHIA JANE TANT

Δ (IV) LECIA LEMMIE AGNES J.

Δ MD () KEARNEY PHILIPS

Δ Δ (V) BUD J MD () MAGGIE TANT

Δ Δ (VI) REDDICK J MD () CINDY PERRY

Δ (VII) JAMES DAVIS J, DIED IN

Δ MD (1ST) NANNIE BROWN - BIRTH CHILD

Δ MD (2ND) PATTIE JANE RAY

Δ (VIII) NATHAN PARHAM J

Δ MD () MINNIE BUNN

Δ III. MATTHEW J. "ATHENY" → PROMINANT FARMER + HAD STORE PILOT AREA

Δ MD () ANNA ELIZA PRIVETTE

Δ (I) W. T. J.

ADD # Δ (II) EMMA ELLEN J MD () ENDCH WATKINS

Δ PIC Δ (III) HENRY PALM J LAST PATRIARCH Δ 23 MAY 2009 (BUR- BUNN CEM) UP CHURCH -

Δ MD (1ST) MARGARET LOUISA WILLIAMS

Δ MD (2ND) LESSIE PEARCE

Δ Δ (IV) MARTHA JANE J MD () MATTHEW W^M LEWIS

Δ Δ (V) HARVEY J. MD () NANNIE BROWN

Δ Δ (VI) ATHA MORRIS J MD () LELA MAE PRIVETTE

Δ Δ (VII) VANNIE B. J. MD () ELLA DRIVER

Δ (VIII) LENNY H. J.

Δ IV. SARAH J "SALLY NEVER MD

LAND TO WIFE & THEN TO 2 DAU. # 1 TO SONS LAND NEAR PILOT, NC

KEARNEY WAS A WELL KNOWN BLACKSMITH - BOUGHT LAND IN EARLY 1900'S FROM JOHN NEVERSON MEDLIN AND FARMED IT UNTIL 1943 - BURIED IN MEDLIN/JEANS CEM ON THAT PROPERTY

INNIE PERRY

① see Wakeham High School - Wake Co, NC.

Innie Perry is shown as a member
of the 1936 senior class.

AF-AM

IRENE

PERRY

BOOK: FRANKLIN COUNTY HERITAGE-NORTH CAROLINA
VOLUME 1 2008 ARTICLE 912

912 IRENE PERRY

Irene was born June 13, 1913, in Franklin County to Otis and Annie Dent Perry. She lived most of her life in Franklin County. She was

baptized as a very young girl and was a faithful member of Kinches Chapel United Church of Christ in Franklinton.

She was a truly sweet woman who everyone chose to have as a friend and who willing to be a friend to all. She took care of many and never had a bad word to say. She babysat for Earl Blackley when he was a child and called him her child. She later babysat for Earl and Rosa Lee Blackley's children, Betsy and Lisa. We played games like "find the switch". She would pick a switch off a bush in our front yard and make us close our eyes while she hid it. We would then search everywhere to find it while she told us if we were "hot" or "cold". The game was her subtle way of telling us we were not acting good that day. Because she loved us so much she didn't want to spank us so she'd



Irene Perry

NOTE: IRENE PERRY b 13 JUN 1913 (FRANKLIN CO, NC)
THE SUBJECT OF ARTICLE 912 WAS A NEELY
RESPECTED AF-AM. LISA (BLACKLEY) BAILEY
WHO AUTHORED THIS ARTICLE TO HONOR
IRENE APPEARS TO BE WRITE. IT
WOULD ALSO APPEAR THAT THE FEMALE
BEA W WHO CAME TO THE 1990 WEDDING
WAS ALSO AF-AM BUT THIS NEEDS
CORROBORATION - RPU 2 JAN 2010

play the game. I always thought Irene was the best cook! One time she kept feeding me biscuits just to see how many I would eat.

When I got married on June 23, 1990, my grandmother, Mildred Suitt Blackley, brought Irene and our neighbor, Bea Upchurch, to my wedding. They were seated with my family as special guests at my wedding.

Once when my husband and I were leaving for a vacation, we had a lady at RDU check our boarding passes. I didn't know her name but I knew her face. I knew she was from Franklinton so I told her I grew up there. She didn't know me but the minute I mentioned Irene's name, she knew exactly who I was. Another time Irene's name came up in the same way was when I was at Rex Hospital waiting for my youngest son, Nathan, to have surgery. A lady from Franklinton was working there in the same day surgery unit and I recognized her face. I also remembered her singing in the choir at Irene's funeral. She didn't recognize me until I said Irene's name. Not only did Irene tell me and Betsy growing up that we were her 'babies', she told others as well. It meant the world to me to have these two ladies tell me that even after Irene had died.

Later in life, our family still stayed in touch with Irene. We and others helped move her to an apartment in Creedmoor. Betsy paid her bills, shopped for groceries, cooked, cleaned, took her to doctor appointments, and took her by Bojangles. Eventually, Irene went to live at Britthaven in Louisburg. We visited Irene and other family members who were also there several times a week.

Betsy got a call from a nurse at Britthaven on Saturday evening, June 9, 2001 on her cell phone. Irene had passed away. She is buried at Kinches Chapel.

Submitted by: Lisa Blackley Bailey, Franklinton, NC, 27525

IRENE

PERRY

○ RPH Search 30 JUL 2008

Having learned that Mrs Irene Fowler reported the death of Mary A. U on 4. 18 MAR 1922 I searched to learn how Irene was connected to the family Mary A. U in D/o Little Henry U + G/D/o Julia U, ± Head of Clan. Mary md 8 DEC 1854. Could Irene be a Daughter or Granddaughter of Mary?

An Ancestry.COM Search turned up the following:
1910 CENSUS - Lonsburg TWP, Franklin Co, NC

	Name	MP 2725	REL	B	AGE
△	Robert Perry		HEAD	1871	39
	Lucy Perry		WIFE	1873	32(37)
△	<u>Irene Perry</u>		SISTER	1892	18

This Irene Perry b. Abt 1892 may or may not be Mrs Irene Fowler and may or may not be a descendant of Mary A. U

I was unable to locate the 3 listed in 1910 on earlier or later census records - RPH

IRENE

PERRY

○ Input from Gwen NMA Stinson to RPU 29 JUL 2008
FROM ORIGINAL DEATH CERTIFICATE

- Δ MARY PERRY (as shown) [MARY A. U]
b. unk abt. 87 years old Franklin County, NC d. Mar. 18, 1922 Harris,
Franklin County, NC
Widowed
Parents: Berry Upchurch & Billie Williams (??)
- Δ Informant: Mrs. Irene Fowler, Youngsville, NC
Burial: Home burial
Undertaker: Friends

Mary A. U is D/o Little Berry U + G/D/o Jubal U, I - Hood of Clan
[As of 30 JUL 2008 I am unable to place Mrs IRENE
FOWLER in the Family - RPU]

RPU Note - Mrs Irene Fowler could be nee Irene Perry ↑

IRENE

PERRY

Family of JOHN T. PERRY ON 1900, 1910, 1920 census in Little River TSP, Wake Co, NC - QUESTION: Is this the same as the JOHN PERRY who was a brother of Redden Perry - the GCF of Miley Albert Perry "MONK" - ?

1900 - LITTLE RIVER TSP - WAKE CO, NC

1900 United States Federal Census		Household Members:	Name	bABT	Age
Name:	John T Perry	MD	John T Perry	Δ 1852	48
Home in 1900:	Little River, Wake, North Carolina	NBT	Alice H Perry	1859	41
Age:	48	1873	Cleveland Perry	Δ 1883	17
Estimated birth year:	abt 1852	EDWARD ←	Edna B Perry	Δ 1886	14
Birthplace:	North Carolina		Hattie M Perry	Δ 1892	8
			James R Perry	Δ 1894	6
			Gay Perry	Δ 1895	5

1910 - LITTLE RIVER TSP - WAKE CO, NC

1910 United States Federal Census		Household Members:	Name	MD	bABT 1890	bABT	Age
Name:	John Perry		John Perry		[JOHN T. PERRY]	1858	52
Age in 1910:	52		Alice Perry		WIFE [3,3]	1856	54
Estimated birth year:	abt 1858		Hattie M Perry		DAU	1892	18
Birthplace:	North Carolina		Jimmie Perry		SON [JAMES R. PERRY]	1894	16
			Wilson Perry		SON	Δ 1896	14

1920 - LITTLE RIVER TSP - WAKE CO, NC

1920 United States Federal Census		Household Members:	Name	R	bABT	Age
Name:	Cleveland Perry		Cleveland Perry		1880	40
Home in 1920:	Little River, Wake, North Carolina		Rosa Perry	WIF	1889	35
			Rosa Perry	DAU	Δ 1908	12
			Irene Perry	DAU	Δ 1910	10
			Lena Perry	DAU	Δ 1913	7
			Cleveland Perry	SON	Δ 1916	4
			Alliene Perry	DAU	Δ 1918	3
						3/12

NOTES: - RPH

In 1900 Edna B. Perry on inspection of the census appears to be EDWARD B. PERRY

GAY IN 1900 MAY BE SAME AS WILSON IN 1920
 WILSON PERRY MAY BE THE INFORMANT FOR THE DEATH CERT. OF JOHN PERRY B/O REDDEN PERRY

[ASSUME IRENE-RPH]

ISABELLA HESTER PERRY

○ From: History of Edwards - Perry & Allied Families 1992

Pg 168

I. Gernell Perry - one of seven Perry Brothers

A. Jeremiah Perry md 1785 Temperance Boddie

1. Algernon Sidney Perry (M.D.)

a. Redding Perry b 19 APR 1855 (Lewisburg, NC)

d 5 FEB 1896 (Henderson, NC) md 23 FEB

1881 () Frances Cooper Hester b 1861 d 1941

i. Leah Hubbard Perry

ii. Bennett Hester Perry md Katherine Packer Brane

iii. Mary M. Perry md Robert Galliam Pittrell

iv. Redding Francis Perry md Constance Roberts

v. Isabella Hester Perry M.D. md Lewis Kramer

ISHAM

PERRY

NATHANIEL PERRY - BROTHER #4 OF 7 PERRY BROTHERS OF FRANKLIN CO, NC (MONIK'S ANCESTOR) - PERRY FAMILY 16 MAY 2009 #4 = 31 PAGES

1. Nathaniel # 1 Perry (b. Abt 1728; d. 25 Aug 1790)

sp: Mary Rebecca Offutt (d. 17 Feb 1794-Franklin Co., N.C.)

2. Nathaniel Perry (b. Abt 1740)

2. Isham Perry (b. Bef 1743)

SEE PGS

2. Simon Perry (b. Bef 1745)

1-13 FOR

sp: UNKNOWN

DESCENDANTS

2. Ephraim Perry (b. Bef 1745; d. Abt 1790) - PG 13

sp: UNKNOWN

3. Kinchen Perry

2. Joshua Perry

2. Drury Perry

MORE DESCENDANTS

sp: UNKNOWN

PG 13-21 INCL

MONIK'S LINE (MILEY ALBERT PERRY)

3. Burrell Perry

sp: UNKNOWN

4. Richardson Perry

2. Sarah Perry

sp: Mr. Taylor

3. Solomon Taylor

3. Abraham Taylor

2. Rebecca Perry (b. Abt 1745)

2. Mary Elizabeth Perry (b. Abt 1746; d. Abt 1788)

sp: William Saunders (b. Abt 1740-Middlesex, Virginia, USA; m. Abt 1759; d. Aft 27 Dec 1832-Franklin Co., N. C.)

3. William Saunders (b. Abt 1760; d. Abt 1847)

3. Rebecca Saunders (b. Abt 1765; d. Bef 1865)

3. Thomas Saunders (b. Abt 1766; d. Bef 1867)

3. Hugh Saunders (b. Abt 1768; d. Bef 1865)

3. Nathaniel Saunders (b. Abt 1770; d. Abt 1848)

3. James Saunders (b. Abt 1772; d. Bef 1871)

3. Micajah Saunders (b. Abt 1774; d. Abt 1833)

3. John Saunders (b. Abt 1776; d. Abt 1848)

3. Christina Bentley Saunders (b. Abt 1778; d. Bef 1875)

3. Peter W. Saunders (b. Abt 1780; d. Abt 1851)

3. Nancy Saunders (b. Abt 1782; d. Bef 1860)

2. Jeremiah Perry (b. Abt 1750)

2. James Perry Sr. (b. Bet 1751/1760; d. Aft 1837)

MORE DESCENDANTS

sp: UNKNOWN

PG 21-31 - INCL UPCHURCHES

ISAHAM

PERRY

○ RPU Exploration of the Name WILSON PERRY as a possible ancestor of Miley WMN Perry.

A. Input from Miley Albert Perry - Nix Profile Entry 30JUN2007

Miley (Monk) has found a reference whereby a [△]WILSON PERRY of Wake Co, NC md 1837 () [△]AMANDA CARTER. Monk wonders if this is the same as the Mrs [△]Amanda Perry, widow, & w/o of house on the 1860 census of Franklin Co, NC in which name her son Riden Perry (FAT of Miley WMN Perry) appears.

B. From Franklin Co, NC Kinfeltz 1793-1844 - Joseph W. Watson

DEED 16 OCT 1843 - [△]Elizabeth Perry, [△]Abrahams Perry, [△]WILSON Perry, [△]Isaham Perry, [△]Keinborough Perry & [△]Bryant Perry, all of Wake Co, NC. deed to [△]EPIGRAM PERRY of same for land situated in Franklin Co, NC [These are likely siblings except [△]Elizabeth may be the mother] - PG252

IVEY HUGHES PERRY

XID-59020 ①

RPV INTERNET SEARCH FOR FAMILY OF DANIEL HILL PERRY - 21 JUL 2010
 1880 CENSUS - WAKE CO NC - LITTLE RIVER TWP 1900 CENSUS - WAKE CO, NC LITTLE RIVER TWP 1910 CENSUS - WAKE CO, NC LITTLE RIVER TWP

Name	DAOF	Age	Name	M.P.O. (L.S.)	Age	Name	PERAT	DAOF	Age		
Marcus Perry	HEAD	1854	26	Daniel Perry	HEAD	APR 1863	37	Daniel H Reny	HEAD	1861	49
Rosa A. Perry	WIF	1864	16	Elisebeth Perry	WIF	1868	31	Elizabeth J Reny	WIF (S, S)	1862	48
Walter A. Perry	SON	1880	5M	Allen H Perry	SON	DEC 1889	10	Alton H Reny	SON	1890	20
Daniel H. Perry	BROTHER	1864	16	Pearl Perry	DAU	SEP 1891	8	Ivy H Reny	DAU	1894	16
Margaret Perry	SISTER	1869	11	Susie Perry	DAU	OCT 1893	6	Edwin D Reny	SON	1896	14
Joseph Perry	BRO	1871	9	Edwin D Perry	SON	JAN 1896	4	George M Reny	SON	1898	12
Hatty Perry	SB	1873	7	Maxwell Perry	SON	NOV 1897	2				
Robert Rogers	MU-LABOREN	1864	16								

NORTH CAROLINA STATE BOARD OF HEALTH
 BUREAU OF VITAL STATISTICS

I - PERRY

STANDARD CERTIFICATE OF DEATH 424
 I. PLACE OF DEATH: State N.C. County Wake Township Little River
 Date April 27, 1930 Registered No. 28

- 1. A. Allen Robert Perry b 1828
- Δ MDC7 Rebecca Ann Young
- Δ I. Marcus Perry b Aht 1854
- MD L1 ROSA A. — b Aht 1864
- Δ a. Walter A. Perry b Aht 1880
- Δ 2. Daniel Hill Perry b 22 APR 1860 (W.C., NC) (VS APR 1863) & 22 APR 1930 (W.C., NC)
- MD 15 DEC 1888 (20 DEC 1888) (W.C., NC) RU III 1 JMS U. ST SC
- Δ Elizabeth Jackie Ray 1868-1954
- D/O Albert Haywood Ray - 5/8 Gully Ann U
- Δ a. Alley Haywood Perry 1889-1952
- Δ b. Pearl Hill Perry 1891-1973
- Δ c. Ivey Hughes Perry "SUSIE" 1892-1981
- Δ d. Edwin Daniel Perry 1896-1941
- Δ e. George Maxwell Perry 1898-1988

2. FULL NAME D. H. Perry
 (a) Residence: Wake, N.C.
 (Usual place of abode)

PERSONAL AND STATISTICAL PARTICULARS

1. SEX Male 2. COLOR OF RACE White 3. Single, Married, Widowed, Divorced (write the word) Married

4. If married, widowed, or divorced, name of HUSBAND or (or) WIFE of Bettie Ray Perry

5. DATE OF BIRTH (month, day, and year) April 22, 1860

7. AGE 70 Years 0 Months 5 Days

8. Trade, profession, or particular kind of work done, as spinner, weaver, teacher, etc. Farming

12. BIRTHPLACE (city or town) (State or country) Wake, N.C.

13. NAME Allen Perry

14. BIRTHPLACE (city or town) (State or country) N.C.

15. MAIDEN NAME Rebecca Young

16. BIRTHPLACE (city or town) (State or country) N.C.

17. INFORMANT Allen Perry (Address) 23 Zebulon N.C.

18. MARITAL, DIVORCE, REMOVAL FROM, PLACE, DATE, AND DATE April 28, 30

19. UNDERTAKER J. Kemp (Address) Zebulon N.C.

20. FILE J. Kemp

Journigan Family Tree

Owner: wolfpackmom

Daniel Hill Perry

Birth 22 APR 1860 in Wake County, NC

Death 27 APR 1930 in Wake County, NC

Spouse & Children

Elizabeth J. Ray 1868 - 1954

Living Perry *

Allen Haywood Perry 1889 - 1952

Pearl Hill Perry 1891 - 1973

Ivey Hughes Perry 1892 - 1981

Edwin Daniel Perry 1896 - 1941

George Maxwell Perry 1898 - 1988

Parents

Allen Robert Perry 1828 -

Rebecca Ann Young

1888 Marriage to Elizabeth J. Ray

15 Dec Wake County, North Carolina

Age: 28

- 3. Margaret Perry b Aht 1869
- 4. Joseph Perry b Aht 1872
- 5. Hatty Perry b Aht 1873
- ↳ MARRIED Hattie Lander Perry
- b 10 AUG 1873 (W.C., NC) & 18 MAR 1900 (W.C., NC) (BUR. VARIANT STILLWELL COM, DUNES LK RD, N)
- 1ST WIF OF BRYANT STEPHEN STILLWELL
- * NOTE - I am unable to locate the 6th child of Daniel Hill Perry - RPA

MEDICAL CERTIFICATE OF DEATH

21. DATE OF DEATH (month, day, and year) April 27, 1930

22. I HEREBY CERTIFY that I attended deceased from April 1, 1930 to April 26, 1930
 I put my signature on April 27, 1930 at Wake, N.C.

23. Cause of Death Cardiovascular
Renal Disease

24. Was disease injury or surgery related to occupation of deceased? No

25. In my opinion Dr. J. Kemp (Signed) J. Kemp M.D.
 (Address) Zebulon, N.C.

○ From Pocket Handled by RPA by Lucille Inez Hodge

- I. Richard U, III - Head of Clan → A. James U, VII → Gully Ann U 1844
- A. f. Albert Haywood Ray b 6 JUN 1830 (Wake Co, NC) md 1853 (FC, NC)
- △ Joqueline Summelen Bryant "JACKIE" b 22 JUN 1828 - All of their children were born in Wake Co., NC.

Albert, Jacky and their children attended Hopkins Chapel Baptist Church (founded in 1851). This church is located about a mile from their house. Albert's brothers Henderson and Burwell lived between his house and the church. The preacher often visited in the home of Albert and Jacky. See letter Monroe T. Ray (Albert and Jacky's son) wrote to his brother George's daughter, Lucie Ray Hodge, dated November 30, 1937. This letter tells about the building up of Hopkins Chapel Community and the church just before, during and after the Civil War.

INFO NEW
TO RPA ON
THE
CHILDRAN →

ii. Manrol Thomas Ray md (1st) Nora Weatherston
md (2nd) Betty Houston.

- △ (I) Albert Ray
- △ (II) Hal Ray
- △△ (III) Bessie Ray md (I) Daniel McNeill
- △△ (IV) Mary Ray d 21 FEB 19?? md (I) Julie Palmer.

iii. John Daniel Ray

Never married Lawyer
He was buried across the road from the house in the Ray Cemetery started at his death on the west side of the schoolhouse

iv. Temperance Ann Ray md (I) John Gay

v. Joseph Haywood Ray - ISSUED 1st mg

- △△ Children - Bircha married W. M. Duke
- △ Bessie
- △□ Lillie married a Gay
- △□ Flossie married a Hughes
- △□ Mary married a Parrish
- △ Cosy
- △ Willie
- △ Frank
- △ Royal
- △ Claude Henry

- △△ Hettie married John Graham Doyle
- △□ Bertie married C. D. Johnson
- △+△ Martha married M. C. Privette
- △+△ John Daniel married Bessie Jane Pearce
- △+△ Fred N. married Ivie Privette
- △+△ James A. married Maggie Pearce

vi. George Washington Ray - see separate extract

- △ W.A.A. Elizabeth Jacky (Bettie) - 9-26-1869 - 11-28-1954
- △ married Daniel Hill (Sonny) Perry 12-20-1888
- △△ Children - Pearl Hill married Ebbie Bryant Martin
- △△ Ivey Hughes Rebecca Jacky married Coley Bridgers
- △△ Ruth Elizabeth married Myers Walter Page
- △△ Allen Haywood married Mamie Bunn
- △△ Edwin Daniel married Mary Ida Young
- △△ George Maxwell married Minnie Cherry Perry

TRPO HAS PENNY

△ vii. Martha E. - 12-26-1871 -
△ married Achie Perry 1-1-1888

- They went to Texas by covered wagon
- △□ Children - Nettie married a Coats
- △□ Bertha married a Coats
- △ Dan
- △ Achie
- △ Albert

O'Fentress Co, TN Heritage Book-1987 Pg 690

YORK, SAMUEL AND
FREELA

F764



Samuel and Freela York.

John Samuel "Sam" York, the fourth son of William York (5/15/1863-11/17/1911) and Mary Elizabeth Brooks York (8/8/1866-5/21/1943), was born March 29, 1891 at Pall Mall, TN. His ten brothers and sisters were: Henry Singleton; Joseph Marion; Alvin Cullum; Albert; Hattie M. Wright; George Alexander; James Preston; Lillie Mae Stewart; Robert Daniel and Lucy Erma Rains. All but Robert and Lucy are deceased.

Sam married Freela Ann Wright, born June 7, 1893, daughter of William Wright and Elizabeth Upchurch Wright. His brothers and sisters were: Emory; Walter "Tint"; Lola Hatfield; Laura Goodman, Hatfield; and Frona Swafford.

Sam and Freela were married January 4, 1914 and had seven children: Osby, Elva, Eva, Willie, John Loyal, Printis and Elsie.

Osby was born October 20, 1914 and died January 30, 1915.

Elva, born November 28, 1915, married Dillard Clouse on November 28, 1935 and has two girls and two boys: Shirley, Butch, Carl and Linda.

Eva, born July 15, 1918, married Ampy Huff (2/15/1919) on May 6, 1939 and has two sons: Jerry Dale, born November 30, 1940, married Nell Whited (5/18/1946) on August 24, 1963 and has three children; Anthony (4/11/1964), Roderick (2/13/1969), and Lattitia (8/23/1970). Their second son, Jimmy Lee, born September 18, 1942, married Betty Russell (6/15/1945), on January 26, 1968 and has two sons: Christopher Lee (2/3/1970) and Samuel Thomas (2/21/1973).

I. William York md
Mary Elizabeth Brooks

A. Henry Singleton Y

B. Joseph Marion Y

C. Alvin Cullum Y

D. Albert Y

E. Hattie M. Y
md L - - Wright

F. George Alexander Y

G. James Preston Y

H. Lillie Mae Y
md L - - Stewart

I. Robert Daniel Y

J. Lucy Erma Y
md L - - Rains

K. John Samuel Y
md Freela Ann
Wright of the
George W/
Shadrach W
Subdan -
Selas W Lee

Willie, born November 5, 1920, died October 20, 1925.

John Loyal (4/6/1924-4/9/1986) married Ivory Eulene Perry (7/22/1928-10/21/1978) on May 11, 1946 in Rossville, Ga. They made their home in Pall Mall, TN. Their first child, Clinton Tommie was born in Albany, Ky., the nearest hospital, on May 3, 1947. John and Ivory moved to Dayton, Ohio for the availability of work. Their daughter Darlene was born in Dayton on July 6, 1949. They did well in Dayton. John worked as a mechanic for B & K Service Station. Ivory worked for a local market (Liberal Market) as a cashier. Although they did well in Ohio, they missed Tennessee. They returned to Pall Mall in September 1962, after the death of John Samuel in August. Their third child, Robin Michelle, was born on August 20, 1963 in Jamestown, TN. Tommie York married Mildred Louise Beaty (8/25/1949) on July 5, 1969 in Jamestown, Tennessee. They have two children: Johnny Richard, born March 31, 1971 in Jamestown; Lori Ann, born October 26, 1974 in Crossville, TN; Darlene married Gary Malcolm Holt (1/12/1950) on July 14, 1969 in Crossville. They have two children: Stacey Michael, born August 19, 1970 in Crossville and Angela Michelle, born September 9, 1972 in Germany, while Gary was in the Army; Robin Michelle married Allen Renee Deyo (2/15/1963) on June 16, 1984 in Jamestown. They have no children at present.

Printis York, born August 31, 1927, married Imogene Davis and has no children.

Elsie, born November 27, 1930, married Clarence Castle and lives in Dayton, Ohio. They were married September 4, 1948 and have four children: Sondra Sue (6/10/1949) married Landel G. Ogden on June 19, 1965 and has two daughters; Angela Ann (July 17, 1968) and Melissa Kaye (June 14, 1969); Sharyl Rae Castle (July 13, 1950) married Thomas Hochwalt on February 14, 1976 and has no children; Sheila Ann Castle (9/12/1953) married David E. Taylor on May 5, 1979 and has three children; Darcy Lynn (12/26/1979), Shannon Michael (2/15/1981) and Bryce Laine (6/24/1985); Richard Gene Castle (9/13/1955) married Kimberly Walker on July 3, 1976 and has two children; Levi Shawn (2/25/1979) and Cody Michael (8/9/1982).

Samuel York died August 30, 1962 and Freela followed two years later on October 5, 1964. They are buried in Wolf River Cemetery, Pall Mall, Tennessee as are all their deceased children.

Information provided by Eva Huff, Elsie Castle and Clinton Tommie York on their families.

by Jewelene Rains Hinds

IVORY EULENE PERRY

XID-31071

① Ivory Eulene Perry b 22 JUL 1928 and 11 MAY 1946
John Loral York b 6 APR 1924. John ~~was~~ is
son of Frela York of George/Shadrach U. Clau-
(29, Pg 114).

J C

PERRY

○ Zebulon Record THUR 19 OCT 1995 Zebulon, NC

I. Mrs Madie Ann Perry (nee -
md l) - - Perry

A. J. C. Perry ↑
md l) Shirley Sanderford

1. Jackie Perry
md l) - - Medlin

a. Shelly Medlin

Madie A. Perry

Madie Ann Perry, 87, of Zebulon, formerly of the Hopkins Community, died Monday, Oct. 16, at Hillhaven Sunnybrook. Funeral service was 2 p.m. Wednesday, Oct. 18, at Hopkins Chapel Baptist Church. Burial was at the church cemetery.

Mrs. Perry was predeceased by a son, J.C. Perry, in 1984.

Surviving: daughter-in-law, Shirley Sanderford Perry of Zebulon; granddaughter, Jackie P. Medlin of Myrtle Beach, S.C.; great-granddaughter, Shelly Medlin of Zebulon.

Make memorials to Hopkins Chapel Baptist Church, 4525 Hopkins Chapel Road, Zebulon 27597.

Arrangements by Strickland Funeral Home, Wendell.

J

C

PERRY

○ Zebulon Record THUR 18 JUN 1992 Zebulon, NC

Perrys celebrate 50th

Desma and J.C. Perry of Zebulon celebrated their 50th wedding anniversary Sunday with a reception given by their children and grandchildren at the Middlesex Church of God family life center. The celebration included a reaffirmation of the couple's vows.

J.

ROBERT PERRY

○ The Zebulon Record THUR 2 APR 1987 Zebulon, NC

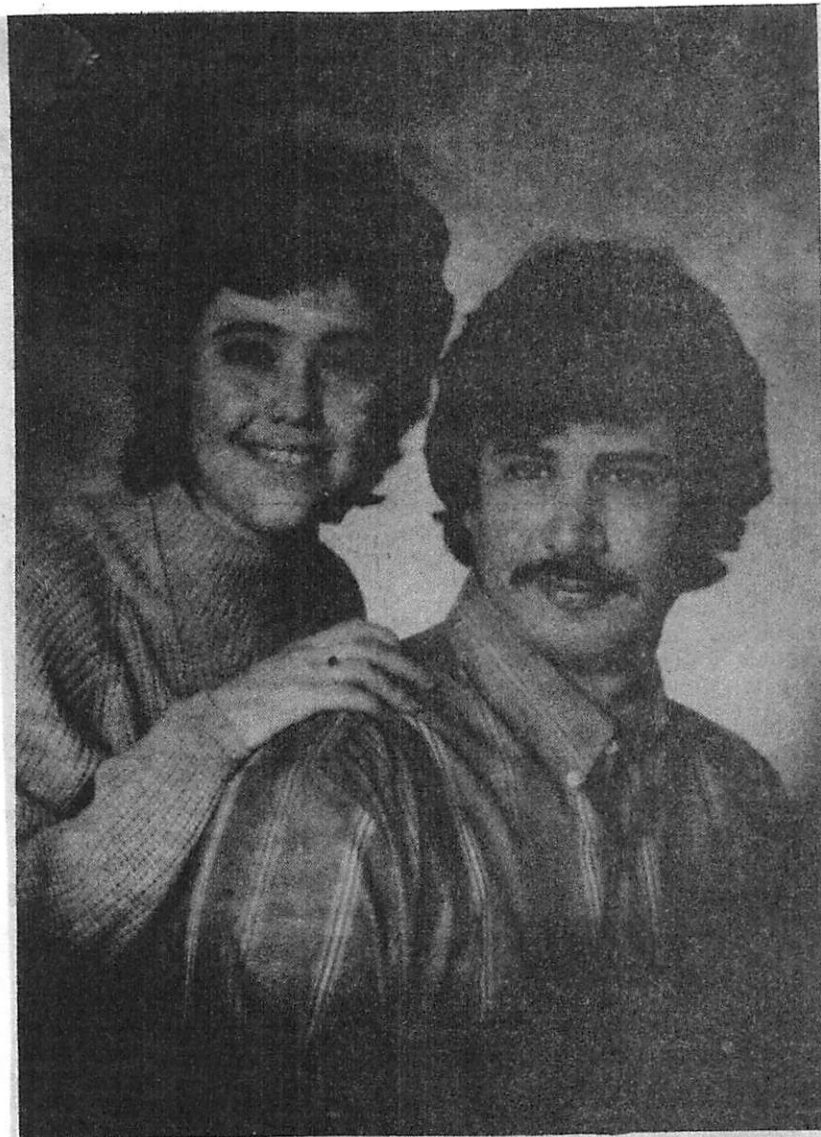

Gail Denise Jeffreys and Robert Craig Havens

Havens, Jeffreys engaged

Mr. and Mrs. Jimmy R. Jeffreys of Louisburg, formerly of Zebulon, announce the engagement of their daughter, Gail Denise Jeffreys of Louisburg, to Robert Craig Havens of Louisburg, the son of Nancy Havens and the late Robert L. Havens of Louisburg.

Miss Jeffreys is the granddaughter of J. Robert Perry of Zebulon.

The wedding will be held April 5 at 3 p.m. at the Mt. Zion Baptist Church in Louisburg.

All friends and relatives are invited.

JACK

PERRY

△ DRURY DENTON CEMETERY - FRANKLIN CO, NC
INSPECTED BY RPU & MILEY ALBERT PERRY 28 MAY 2012

ALSO
About 20 labeled stones - About 30⁺ field stones
(MONIE HAS INVENTORISED) [Preliminary map on 24 MAY 2012 with
Selected Stones Simon Rogers & Stanley Driver]

△ JONAS DENTON b 4 MAY 1857 - d 28 FEB 1928

GC b BRO OF MANCY DENTON w/o REDDEN PERRY

△ GGF OF LISA DRIVER - single [Passive Cooperator] [STATE]

△ I DA Wellington 2 APR 1867 - 14 MAY 1939
w/o JONAS

△ WILEY T. GEARDY 22 SEP 1893 - 15 FEB 1975

△ N/O ZELMA CHAMPION 18 APR 1894 - 12 JUL 1948

Cemetery site photo

△ JACK PERRY - Hand made stone

△ Henry Langston 1891 - 27 NOV 1940

△ N/O Pathe jeans 4 JUL 1900 - 3 JUN 1957

NOTES MADE
AT THE
CEMETERY

LOCATION

In Harris TWP in FC, NC on DARIUS PEARCE RD
turn south onto Mitchell Stone RA. The just
after Richmond (goe R right) you come to
Denton Cem on the right = X

Manx thinks Drury Denton b Abt 1790 d. Abt 1857 owned
the land (100 A) where this cem is, lived all his life
here and is probably buried here in an unmarked
grave. Manx thinks Cyntura Denton [sister of manx
Helen Denton w/o Redden Perry] also lived all her life here
and is probably buried here. - Less than 2 miles to U Land

Y = UPCHURCH LAND

NOTE: REDDEN & MANCY were
parents of MILEY PERRY
who mtd BESSIE ESTILLIE U
D/O BARTLEY JEFFERSON of
the Nathan U I / Gilled
U Subdon. RPU 18 JUN
2012

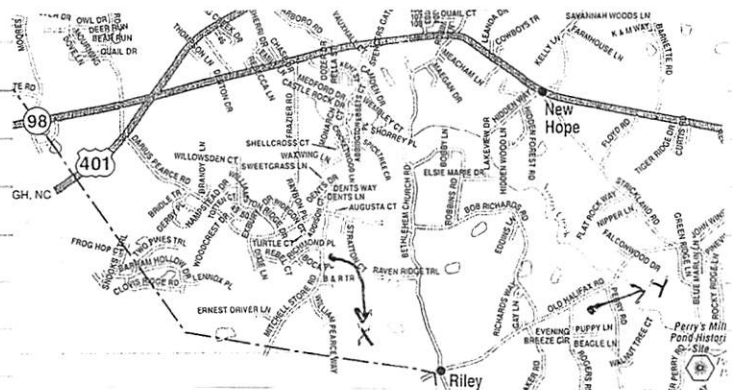

JACK A.

PERRY

The Western Wake Herald WED 2 MAR 1988 Apex, NC



Sherri Perry and Eric Decker

Engagement announced

Mr. and Mrs. Jack A. Perry of Morrisville announce the engagement of their daughter Sherri Viola to Eric Thomas Decker, son of Mr. and Mrs. Fredrick N. Decker of Raleigh. The wedding is planned for April 23 at Good Hope Baptist Church in Morrisville.

The bride-elect is a graduate of

Apex Senior High and attends Durham Technical Community College as an accounting major. She is employed by Glaxo Pharmaceutical in RTP, as an order coordinator. The groom is a graduate of Cary Senior High and is employed by Advanced Digital Concepts as a service support manager.

JACK A-

PERRY

○ The Cary News SUN 6 MAR 1988 Cary, NC

Perry-Decker

Mr. and Mrs. Jack A. Perry of Morrisville announce the engagement of their daughter, Sherri Perry, to Eric Thomas Decker, son of Mr. and Mrs. Fredrick N. Decker of Raleigh.

A wedding is planned for April 23.

The bride-elect is a graduate of Apex Senior High School and attends Durham Technical Community College as an accounting major. She is employed by Glaxo, Inc., as an order coordinator.

The bridegroom-elect is a graduate of Cary Senior High School and is employed by Advanced Digital Concepts as a computer support service technician.

JACKIE

PERRY

○ Zebulon Record THUR 4 NOV 1999 Zebulon, NC

I. - - Allen

A. INA Belle Allen

md () A. D. Parrish, MDE

1. Dorothy Parrish

md () - - Perry

a. Jackie Perry

md () - - Chamblee

Ina Belle Allen Parrish

Ina Belle Allen Parrish, 93, of Zebu-

ton, died Friday, Oct. 29, at WakeMed. Graveside service was Monday, Nov. 1, at Corinth Baptist Church cemetery, Zebulon.

Surviving: granddaughter, Jackie Chamblee of Zebulon; niece, Hazel Parrish of Zebulon; special friend, Roslyn H. Alford of Zebulon.

She was preceded in death by her husband, the Rev. A.D. Parrish, in 1961; daughter, Dorothea Parrish Perry in 1956; son, Craven Parrish in 1984; and a nephew, Harvey Junior Parrish, in 1998.

Arrangements by L. Harold Poole Funeral Service and Crematory, Knightdale.

JACKIE

PERRY

○ Zebulon Record THUR 19 OCT 1995 Zebulon, NC

I. Mrs Madie Ann Perry (nee -
md l) - - Perry

A. J. C. Perry
md l) Shirley Sanderford

1. Jackie Perry
md l) - - Medlin
a. Shelly Medlin

Madie A. Perry

Madie Ann Perry, 87, of Zebulon, formerly of the Hopkins Community, died Monday, Oct. 16, at Hillhaven Sunnybrook. Funeral service was 2 p.m. Wednesday, Oct. 18, at Hopkins Chapel Baptist Church. Burial was at the church cemetery.

Mrs. Perry was predeceased by a son, J.C. Perry, in 1984.

Surviving: daughter-in-law, Shirley Sanderford Perry of Zebulon; granddaughter, Jackie P. Medlin of Myrtle Beach, S.C.; great-granddaughter, Shelly Medlin of Zebulon.

Make memorials to Hopkins Chapel Baptist Church, 4525 Hopkins Chapel Road, Zebulon 27597.

Arrangements by Strickland Funeral Home, Wendell.

JACOB PERRY

○ The Zebulon Record THUR 7 APR 1988 Zebulon, N.J.

Jacob Perry

Jacob Perry, 90, of Zebulon, died Sunday, March 27. Funeral was 2 p.m. Wednesday, March 30 at William Toney's Funeral Home. Burial was at Original St. John Church cemetery.

Surviving: sister, Mrs. Ona Becoats of Pittsburgh, Pa., brothers, Lee Jones of Zebulon, Tommy Jones of Burgana, N.J.

JACQUELINE ALMIRA PERRY

○ THE COUNCILS - FROM VATD NC - 2ND ED 1978 - BY: IRMA
RAGAN HOLLAND - [RPU REFERENCE CODE (35)] PG(S) 163
FROM GENERAL INDEX

PERRY

Fallie, 46

Jacqueline Almira, 9

Mary Louise, 109

JAMES PERRY

From: WAKE TREASURES Vol 6 No2 SUMMER/FALL 1996 1999,
 1999 WAKE CO, NC TAX LIST - CAPT. DAVID HORTON'S DIST
 [] RPU INTERPRETATION

A List of Taxable Property in Capt Hortons District 1799 - taken by David

Horton [The pages that start with George Bell and end with David Horton, inclusive, are quite dim. Rather than marking each name as questionable, all names in this section should be considered less reliable.]

Name Acres WP BP

Name	Acres	WP	BP
George Bell	200	1	1
Daniel Bagwell	160		
David Bunn		1	
Henry Jordan	300		
William Fowler	215	1	
Claiborn? A. Foster	215	1	
William Mariott	1000	2	2
Benjamin Bunn	950	1	2
Ann Fowler	400		2
Buffard Fowler	380	1	
Matthew Strickland	1806	1	11
Samuel Sanderfur Snr		1	→ [SANDIFER]
Benjamin Bolton	200	1	
James Bolton Junr	200	1	
Stephen Comberland	75	1	→ [COMBERLAND]
Sherod Bolton	200	1	
Namiah Privet	561	1	
John Walker	150	1	2
Zachariah Privet		1	
Nathan Bagwell	175	1	
John Massey	100	1	
John Ellis	100	1	1
Robert Shamley	1660	1	→ [CHAMBLEE]
Willie Garress?	250	1	→ [GARRETT]
Thomas Bagwell		1	1
John Jones	197	1	
Samuel Moody		1	
D° for Carriage Wheels of pleasure			
Nathinul Perry	100	1	1
Benjamin Whi_ter?	100	1	→ [WHITTEB]
William Horton	100	1	
Daniel Bagwell		1	
Solomon Tod		1	→ [TODD]
William Right	400	1	2
Paul Ferrell	80	1	
Jesse Bunn	600	1	1
Levi Jordan	60	1	
Griffin Ellis	50	1	
Burwell Earp	400	1	
Jeremiah Rodes?	800	1	→ [RHODES]
Jessi Rodes?	450	1	→ [RHODES]
Benny? Lee		1	
Nathan Right	1014	1	1
William Giffers?	314	1	→ [GRIFFEN]
Jacob Ellis		1	
Bolling Felts?	631	2	4 → [PNELPS]
James Bolton	834		3

Name	Acres	WP	BP
[TODD] ← Lewis Tod	210		1
James Morpig?	73		1
Drury Taylor	75		
Joseph Morpig?			1
James Ferrell	75		1
Zadock Bell	360	1	5
D° for 1 carriage wheels of pleasure			
James Perry	220	1	2
Benjamin Bell		1	1
[SANDIFER] ← Samuel Sanderfur Jnr	150		1
William Broadwell	518		1
[CHAMBLEE] ← D° for John Shamby	150		
Thomas? Pulley	200		1
Jonathan Pulley			1
James Price	575		1
[CRUDOP] ← Josiah Crudop	2065	1	16
[CRUDOP] ← John Crudop	440	1	2
[CRUDOP] ← George Crudop	400	1	1
[CHAMBLEE] ← Isaac Shamley?	100	1	1
Jesse Foassin?	60		1
Ann Horton	600	?	?
=====Page break in source=====			
William High	750	1	5
Rubin Jordan	514		1
William Vadin	369	1	4
[PRIVETTE] ← Miles Privet	200		1
Wilie Hopkins	350	1	2?
Henry Bell	100		1
John Hopkins	250	1	2
Ezekiah Massey	600	1	1
Peter Hopkins	200	1	1
Benj. Pendergrass	100		1
William Fowler Jnr	630	1	
William Ray	350	1	
Robert Sanders	109	1	2
[PRIVETTE] ← Jordun Privet	130		1
Nathan Massey	300		1
Moses Pendergrass	50		1
Jeremiah Bell			1
Willis Wall			1
John Wheeler	100		1
Frederick Massey	592		1
Thomas Massey	50		1
Nathan Upchurch	338	1	1
Solomon Pendergrass	50		1
Daniel Ray	50		1
[CHAMBLEE] ← James Shamby	250	1	1
Hill Sanderfur	1		
[SANDIFER] ← Charles Sanderfur			1
James B. Lee	750	1	1
[SANDIFER] ← Samuel Sanderfur Jnr			1
Joseph Hopkins	250	1	1
John Fowler	300	1	1
Samson Strickland			1
Joseph Jones	223	1	3
David Horton	950	1	4

JAMES

PERRY, JR

X PEA

○ See Pg 10 Download in It 7 MAR 2000 Flora Pauline U D RPA

13. STEPHAN⁵ PEARCE (NATHAN⁴, NATHAN³, PHILLIP², GEORGE¹) was born Bef. 1756. He married (1) ELIZABETH Abt. 1774. He met (2) ELIZABETH BRYANT Abt. 1810.

More About STEPHAN PEARCE:

Burial: Old Bryant Stallings Cem., Pecan Grove Rd., Wake Co., NC

More About ELIZABETH BRYANT:

Burial: Old Bryant Stallings Cem., Pecan Grove Rd., Wake Co., NC

Children of STEPHAN PEARCE and ELIZABETH are:

- 23. i. CHARLOTTE⁶ PEARCE, b. Abt. 1775.
- 24. ii. ELIZABETH PEARCE, b. Abt. 1791, Franklin Co., NC.
- iii. MARY PEARCE, b. Abt. 1793; m. JAMES PERRY, JR. December 30, 1812, Franklin Co., NC².
- 25. iv. CHERRY PEARCE, b. Abt. 1795, Franklin Co., NC.

Children of STEPHAN PEARCE and ELIZABETH BRYANT are:

- 26. v. CALVIN⁶ STALLINGS, CSA, b. Abt. 1816.
- 27. vi. BRYANT W. STALLINGS, b. Abt. 1818, Wake Co. NC.

I. NATHAN PEARCE, I b 9 JUL 1735

A. STEPHAN PEARCE - 1 of 4 brothers

JAMES PERRY

MARTIN PERRY DEATH CERT. - FROM MILEY ALBERT PERRY BIO FILE - ENTRY 28 JUL 2007 - RPH FOLLOW-UP - BELOW

B. V. S. Form 8

NORTH CAROLINA STATE BOARD OF HEALTH
BUREAU OF VITAL STATISTICS

STANDARD CERTIFICATE OF DEATH

169

1. PLACE OF DEATH

County Wake Registration District No. 92-10 Certificate No. 10
Township Neuse River or Village _____
City _____ No. _____ St. _____ Ward _____
(if death occurred in a hospital or institution, give its Name instead of street and number)
Length of residence in city or town where death occurred _____ yrs. _____ mos. _____ ds. How long in U. S. if of foreign birth? _____ yrs. _____ mos. _____ ds.

7. FULL NAME Martiny Perry
(a) Residence: No. Neuse N.C St. _____ Ward. _____
(Usual place of abode) (If non-resident give city or town and State)

PERSONAL AND STATISTICAL PARTICULARS

1. SEX Male 4. COLOR OR RACE White 5. Single, Married, Widowed, or Divorced (write the word) Widowed

5a. If married, widowed, or divorced HUSBAND of (or) WIFE of Ailcey Perry

6. DATE OF BIRTH (month, day, and year) Feb 2 1850

7. AGE Years 87 Months 5 Days 29 If LESS than 1 day, _____ hrs. or _____ min.

8. Trade, profession, or particular kind of work done, as signifier, sawyer, bookkeeper, etc. Farmer Retired

9. Industry or business in which work was done, as silk mill, saw mill, bank, etc. _____

10. Date deceased last worked at this occupation (month and year) _____ (11. Total time (years) spent in this occupation _____)

12. BIRTHPLACE (city or town) (State or country) Franklin County N.C

13. NAME Jerry Perry

14. BIRTHPLACE (city or town) (State or country) North Carolina

15. MAIDEN NAME Dont know

16. BIRTHPLACE (city or town) (State or country) _____

17. INFORMANT L. W. Perry (Address) Neuse N.C

18. BURIAL, CREMATION, OR REMOVAL Place Wake County Date 8/1/37 19. _____

19. UNDERTAKER Mitchell Funeral Home (Address) Raleigh

20. FILED 8-23-37 ac Bulla REGISTRAR. acj

MEDICAL CERTIFICATE OF DEATH

21. DATE OF DEATH (month, day, and year) July 31 1937

22. I HEREBY CERTIFY, That I attended deceased from _____ to July 30 1937
I last saw him alive on July 30 1937 death is said to have occurred on the date stated above, at 12 05AM.

The principal cause of death and related causes of importance in order of onset were as follows: _____ Date of onset _____
arterio-sclerosis

Contributory causes of importance not related to principal cause: _____

Name of operation _____ date of _____
What test confirmed diagnosis? _____ Was there an autopsy? _____

23. If death was due to external causes (violence) fill in also the following:
Accident, suicide, or homicide? _____ Date of injury _____ 19 _____
Where did injury occur? _____ (Specify city or town, county, and State)
Specify whether injury occurred in industry, in home, or in public place. _____

Manner of injury _____
Nature of injury _____

24. Was disease or injury in any way related to occupation of deceased? _____
If so, specify _____
(Signed) J. H. Perry M. D.
(Address) 11 Raleigh

Household Members: Name 1920 R
Martin Perry
Alice Perry WIFE
b A B T Age
1851 69
1862 58

1900, 1910, 1920, 1930 - ALL
NEUSE RIVER TOWNSHIP
WAKE CO, NC

NOTE - RPH - THE ADJOINING HOUSEHOLD IS HEADED BY LONNIE W. PERRY S/O MARTIN PERRY BUT ANCESTRY .COM SEARCH DOES NOT FIND LWP.
LONNIE W. PERRY HEAD 0 38 b A B T 1882
INA (IVA?) PERRY WIFE 31 b A B T 1889
HAZEL PERRY DAU 4 b A B T 1916

Neighbors: Household Members: Name 1930
Lonnie W Perry 1887 49
Iva Perry WIFE 1889 41
Hazel Perry WIFE 1911 19
Martin Perry FAT 1851 79
b A B T Age

Household Members: Name 1910
Lonnie Darry 1882 28
Iva Darry WIFE 1888 22
Marton Darry POT 1850 60
Alcy Darry MOT (ALICE) 1861 49
Ina Darry SISTER 1874 18
b A B T Age

Household Members: Name 1900
Martin Perry 1850 50
Alice Perry WIFE (33) 1864 33
Louise W Perry (LONNIE W. PERRY) 1888 12
James Perry (JUNIOUS PERRY) 1889 13
Isabell Perry (INABELL PERRY) 1893 7
Clarence Peebler SERVANT. BLACK 1880 20
b A B T Age

JAMES

PERRY

○ Civil Action Papers 1775-1791 Wake Co, NC By Diane L. Richards. To RPA by Jamie Bell Jones via email 14 FEB 2009. Final version by 1800 to appear in Wake Treasures.

#94, 320 acres

Date: March 2 1778

- △ Joseph Norris (of Bute County) entered three hundred & twenty acres of vacant land in
- △ Wake County beginning at the Sandy Branch & running north along Mathew Strickland's line to Shephard's path, thence east & thence south to the first station
- △ Caveat entered against the above entry by James Perry

#155, 100 acres

Date: March 6 1778

- △ Robert Norris entered one hundred acres of vacant land in Wake County, beginning at
- △ Joseph Norris's corner, running east along the said line, also east along John Amos's line, then south, then west, then north to the first station
- △ Caveat entered against the above entry by James Cone

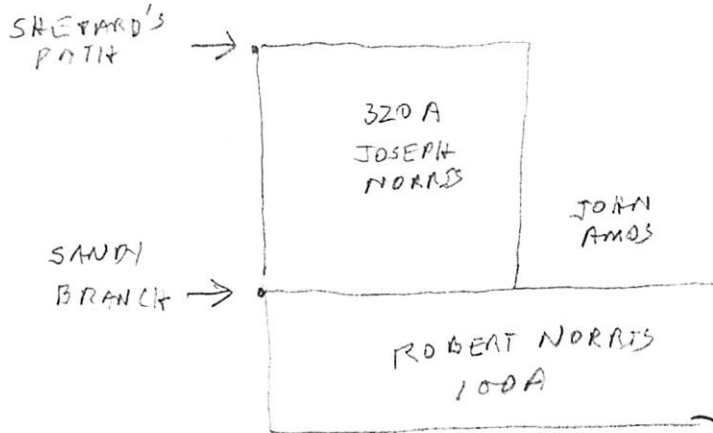

JAMES

PERRY, SR

NATHANIEL PERRY - BROTHER #4 OF 7 PERRY BROTHERS OF FRANKLIN CO, NC (MONK'S ANCESTOR) - PERRY FAMILY 16 MAY 2009

#4 = 31 PAGES

1. Nathaniel # 1 Perry (b. Abt 1728; d. 25 Aug 1790)

sp: Mary Rebecca Offutt (d. 17 Feb 1794 - Franklin Co., N.C.)

2. Nathaniel Perry (b. Abt 1740)

2. Isham Perry (b. Bef 1743)

2. Simon Perry (b. Bef 1745)

sp: UNKNOWN

SEE PGS 1-13 FOR DESCENDANTS

2. Ephraim Perry (b. Bef 1745; d. Abt 1790) - PG 13

sp: UNKNOWN

3. Kinchen Perry

2. Joshua Perry

2. Drury Perry

sp: UNKNOWN

MORE DESCENDANTS

PG 13-21 INCL

MONK'S LINE (MILEY ALBERT PERRY)

3. Burrell Perry

sp: UNKNOWN

4. Richardson Perry

2. Sarah Perry

sp: Mr. Taylor

3. Solomon Taylor

3. Abraham Taylor

2. Rebecca Perry (b. Abt 1745)

2. Mary Elizabeth Perry (b. Abt 1746; d. Abt 1788)

sp: William Saunders (b. Abt 1740 - Middlesex, Virginia, USA; m. Abt 1759; d. Aftr 27 Dec 1832 - Franklin Co., N. C.)

3. William Saunders (b. Abt 1760; d. Abt 1847)

3. Rebecca Saunders (b. Abt 1765; d. Bef 1865)

3. Thomas Saunders (b. Abt 1766; d. Bef 1867)

3. Hugh Saunders (b. Abt 1768; d. Bef 1865)

3. Nathaniel Saunders (b. Abt 1770; d. Abt 1848)

3. James Saunders (b. Abt 1772; d. Bef 1871)

3. Micajah Saunders (b. Abt 1774; d. Abt 1833)

3. John Saunders (b. Abt 1776; d. Abt 1848)

3. Christina Bentley Saunders (b. Abt 1778; d. Bef 1875)

3. Peter W. Saunders (b. Abt 1780; d. Abt 1851)

3. Nancy Saunders (b. Abt 1782; d. Bef 1860)

2. Jeremiah Perry (b. Abt 1750)

2. James Perry Sr. (b. Bet 1751/1760; d. Aftr 1837)

sp: UNKNOWN

MORE DESCENDANTS

PG 21-31 - INCL UPCHURCHES

JAMES

PERRY

1800 CENSUS - FRANKLIN CO, NC

○ FROM: COLONIAL GRANVILLE
CO, NC BY: WORTH S. RAY

PG 207

RESIDENTS OF FRANKLIN COUNTY, NORTH
CAROLINA IN 1800.

From the records of the UNITED STATES CEN-
SUS in 1800, the following persons, among others
were living in FRANKLIN COUNTY that year:

△ Green Hill	Phillip Daniel
△ Jordan Hill	Green Walker
△ Thomas Hill	William Wood
△ Robert Hill	Joshua Gordon
△ Richard Hill	Jonathan Thomas
△ Henry Hill.	Nisha Williams
Aaron Klessee	Nicholas Long
Thomas Gasky	John Gasky
William Harrison	Edward Gasky
John Footen	Thomas Gay
Parkes Bowen	John Watkins
Arch. Higgins	William Collins
Samson Higgins	Peter Collins
Richard Browning	Jesse Denton
Harwood Pope	Larisa Gay
William Roe	Joseph Freeman
John White	William Harrison
Jesse Dew	John Mills
△ James Perry ¹	Joel Ferrell
△ Joshua Perry	John Alford
△ Solomon Perry	William Cooper
Anthony Winsten	John Hildett
George Cunningham	William Gypage
△ James Upchurch	Charles Gypage
Seth Gellier	Jesse Gypage
William Penny	John Pease
John Allan	John Myrick
Anthony Winsten, Jr.	John Cooper
George Winsten	Robert Gill
Robert High	Benjamin Bush
John Penny	Sterling Cooper
Obediah Green	Isaac Alley

JAMES

PERRY

WAKE CO, NC / FRANKLIN CO, NC TAX LIST IN LTR 19 MAR 1996
 WILLA MAE BOLTON TO RPA

Wake County, N.C. Tax List 1782 or 1783: Capt. William Earp's Dist.
 Microfilm: N.C. C.R. 99.701.1 (as transcribed by T. Smith)

(Includes area of Wake Co. north of Moccasin Creek which became Franklin Co. in 1786/87)

Frame 0085	no. acres	Frame 0086	Frame 0087		
Floyd Williams Jr.	100	Lodwick Alford	4600	Hezekiah Massey	132
Pettipool Massey	1440	Frederick Smith	185	James Bolton	1290
[Fre]derick Massey	320	James Butler	400	James Pace	838
[Huck]man Williams	300	Hezekiah Massey Jr	900	Thomas Lewis	--
Jacob Wheeler	--	William Massey	--	Christiandy Strickland	250
Nehemiah Williams	250	Daniel Bagwell	150	William Walker	100
Micajah Wills	--	Jacob Segraves	100	Jacob Fowler	400
John Walker	--	Joseph Wheeler	168	David Horton	1700
Godfrey Fowler	1040	Joseph Broadway	200	David Horton Jr	200
Edward Parish Sr.	200	James Rutherford	520	Charles Rollins	200
Samuel Talbord	--	Charles Upchurch	70	Thomas Ingram	300
Charles Williams	300	Julius Johnston	740	<u>James Perry</u>	265
Nathan Pierce	440	Thomas Gary/Gay	300	Henry Fason	70
Floyd Williams	450	Israel Privit	790	Mosiais Jones	1-5
John Harris	--	Richard Upchurch Jr	150	Joshua Garrets (?)	50
William Wheeler	100	Randel Roades	500	William Reynolds	300
Philip Pierce	250	William Bryan	150	Jesse Earp	640
David Cooper	640	William A Fowler	331	[Ro]bert Chambley	480
Nathan Wieland	450	William Ray	1100	Isaac Chambley	--
William Cooper	--	James Conn	500	John Bunn	300
William Pace	200	Jesse Brodway	100	Benjamin Bryan	220
John Brewer Jr	--	Richard Earp	400	Daniel Rogers	320
Stephen Pierce	250	Dempsey Sumner	--	?William Voden	400
David Bunn	200	Elisha Strickland	917	Matthew Strickland	1911
William Parish	235	Jacob Strickland	300	Nathaniel Perry	100
Edward Paish Jr	--	John Ledbetter	600	Drury Dunn	490
		James Pierce	200	Benjamin Upchurch	661
		Richard Pierce	---	Martin Hall	244
		Richard Massey	1290	Samuel Bryan	--
		Hezekiah Massey	132	Frederick Strickland	200
				Peter Hopkins	1380
				Joseph Strickland	240
				Nathan Hall	200
				Daniel Ray	--

○ From Ltr 6 OCT 1995 Carolyn Edwards D & PA

The following appeared in "Perry Prints in the Sands of Early America," collected by Hubert L. Perry & compiled by Elizabeth B. Buffa [same from Miss Julia Harris (Julia Hamlet Harris of Chapel Hill, NC)]

I. James Perry - came to NC from VA ca 1780 - connection to 7 brothers (All sons lived & d in NC except Crawford who moved to SC ca 1780) probably to old John Perry - will 1796

A. Bennett N. Perry - will Franklin Co, NC - made 1840 recorded 1841

- | | |
|---|---------------------|
| 1. John S. Perry m'd 1854 Mary A. U | 4. Luinda Perry |
| 2. Bennett Perry | 5. Rutherford Perry |
| 3. Burkely Perry
(or Brantley Perry) | 6. Esther Perry |
| | 7. Mary Perry |

B. James Perry ↑

C. Robert Perry

D. Ephraim Perry

E. John Perry

F. Crawford Perry

- 1. Calvin Perry
- 2. Wesley Perry
- 3. Allen Perry
- 4. Fabius Perry
- 5. Robert Perry m'd Julia Ann Speight
 - a. Lara Perry
 - b. Lee Perry
 - c. Alpha Perry
 - d. Oma Perry
 - e. Ella Perry
 - m'd Thomas Harris & 1892
 - i. Thomas Harris & 1947
 - ii. Irwin Watkins & 1932
 - iii. Julia Hamlet Harris & 18 JUN 1965

○ From Feb 22 MAR 1997 Carolyn Edwards - ED RPH

[Some of the info below from Perry Prints in the Sands of Early America by Herbert L. Perry & Elizabeth B. Buffa + some from research of Carolyn Edwards - RPH]

I. James Perry - From VA to NC about 1780 - Not one of 7 Brothers

A. Bennett Perry mtd 17 MAY 1808 (Wake Co, NC) Nancy Cooley, probably dau of John Cooley, Sr. Bennett's will probated in 1841 - a Nancy listed as heir probably his widow

- | | |
|---------------------|------------------|
| 1. Luanda Perry | 4. Mary Perry |
| 2. Brantley Perry | 5. Esther Perry |
| 3. Kutherford Perry | 6. Bennett Perry |

B. James Perry mtd 30 DEC 1812 (Franklin Co, NC) Mary Pearce "Polly" daughter of Stephen Pearce

C. Ephraim Perry mtd about 1819 Agnes Gay (she was mtd when Thomas Gay gave her a deed of gift in 1819)

D. Robert Perry

E. John Sidney Perry mtd 12 DEC 1854 (?) Mary A. Upchurch

- | | |
|---|-----------------|
| 1. Calvin Perry | 2. Wesley Perry |
| 3. Allen Perry | 4. Fabius Perry |
| 4. Robert Perry mtd Julia Ann Spright | |
| 5. Ruld Perry mtd 21 JAN 1870 (?) Fanny Young | |
| 6. Cynthia Perry mtd 31 MAR 1843 (?) William A. Harton
↳ Wake Co, NC | |
| 7. Emilee Perry mtd 22 NOV 1830 (Wake Co, NC) Kerney H | |
| 8. Berline Perry mtd 29 OCT 1845 (Wake Co, NC) Wesley A
Clyton | |

JAMES

PERRY

○ Zebulon Record THUR 30 SEP 1999 Zebulon, NC

I. - - - LONG

A. Rebecca Long!

m&l) - - ALFORD

1. Charles Alford m&l) Edda - -

2. Jimmy Alford m&l) Barbara - -

B. Louise Long m&l) - - DAVIS

C. Virginia Long m&l) - - JOHNSON

Rebecca Long Alford
 Rebecca Long Alford, 81, of Wendell, died Sunday, Sept. 26. Funeral service was Wednesday, Sept. 29, at Baptist Tabernacle Church. Burial was at the church cemetery.
 She was a retired sales clerk with Virginia Crabtree and a member of Baptist Tabernacle Church.
 Surviving: sons, Charles Alford and his wife, Elizabeth, of Louisburg, Kenneth Alford and his wife, Edda, of Richmond, Va., Jimmy Alford and his wife, Barbara, of Wendell; sisters, Louise L. Davis of Wendell, Virginia L. Johnson of Zebulon; eight grandchildren; 14 great-grandchildren.

Arrangements by L. Harold Poole Funeral Service and Crematory, Knightdale.

○ See obit of Henry Alton Alford who d 1 MAR 1985. Her obit indicates his wife was nee Rebecca Long but that she had been m&l) earlier to - - PERRY by whom she had children as follows:

JUDY (PERRY) MIMS

MARTHA ANN (PERRY) NORTON

JAMES PERRY

BELLY PERRY

TOMMY PERRY

○ I. Alma S. Alford (m) of the Richard U, III
 Burchely U Zebulon - Martha M. U Line
 A. Henry Alton Alford
 m&l) Rebecca (Long) Perry - RPA

JAMES

PERRY

BOOK: Kingolds of Franklin Co, NC 1793-1844 - J.W. WATSON
RE: THE BAKER FAMILY - FROM DEEDS

31 DEC 1830 Henry Baker to Jas B, Jr - Kemp B with

23 FEB 1838 John Hopson of Wake)

will of sale to Jas Baker, Jr
with John Baker

17 DEC 1796 - Nancy Baker Co woman
a deed prob wife of James Baker

19 DEC 1801 Benjamin Baker of Nanceward
Co, VA deed to Reuben Stallings
with James Baker, Elizabeth Stallings,
Eliza Stallings

2 FEB 1828 Deed of Gift from
James Stralder to Bunell Baker
who was his son Charlotte Stralder

3 MAR 1815 John Baker - Bill of Sale
with = Henry Baker

8 MAR 1815 Henry Baker - Bill of Sale
to James Perry - with by
Ephraim Perry & John Baker

16 MAR 1819 Henry Baker, Sr Deed of
Gift to his son Elizabeth (Baker)
Gay + his son James Baker
Henry Baker, Jr.

13 MAR 1804 Henry Baker Sr
Deed to Henry Baker, Jr.

13 DEC 1841 Bill of sale
John Baker to James Baker, Jr

23 AUG 1837 James Baker, Sr
deed to Marshall Baker

18 NOV 1825 Thomas Williams Deed
of Gift to his son Martha Williams
who was James Baker

JAMES

PERRY

Extract of Pg (12) of Ltr 14 JUN 2010^Δ Esald Tharp Leonard to RPA
This page shows the outflow of Franklin Co, NC Relationships
starting with the family of JOSEPH YOUNG d before 1831. Part A
below shows a base and Part B shows follow on.

PART A

- I. Joseph Young - Estate settled 1831 (FC, NC) - land near Harris Crossroads
and elsewhere m.d (1st) 1801 (FC, NC) MARY FERRELL "Polly" - This
1st mgy said to have produced 2 children - not listed
MO (2ND) (?) ALSEY GAY d/b Thomas Gay, Sr - This 2nd mgy
produced 4 children:
 - A. BRYANT YOUNG → m.d (1st) 1824 (?) REYSIE SPIVEY
m.d (2nd) 18 MAY 1840 (?) WINEFRED PERRY
 - B. WRIGHT F. YOUNG 1803-1843 m.d JAN 1834 MARINA SPIVEY
 - C. FENNER YOUNG d 1856 m.d 1840 (?) RUTH PERRY d/b JAMES
PERRY - MOVED TO WAKE CO, NC
 - D. AGNES YOUNG m.d (1st) 1826 (?) CALVIN U S/D JUBAL U, I CLAW
m.d (2nd) 1844 (?) YOUNG A. WINSTON d 1848
 - 1. FENNER WINSTON
 - 2. EMMA WINSTON
 - m.d (3RD) 1850 (?) LITTLE BERRY JOHNSON

HEAD OF

PART B Follow-on from Part A. Above

- Δ C. FENNER YOUNG d 1856
 - Δ I. AGNES CALVIN YOUNG 1845-1908
 - Δ m.d (1st) 22 SEP 1867 (?) DAVID
WATFORD SPIVEY 1815-1881
(He was 30 years older than Agnes)
 - Δ m.d (2nd) ROBERT JOHNSON

- Δ George Spivey ----- Δ James Spivey
- Δ Esther Standley Δ d ca. 1817
- Δ William Frazier - Charity Frazier
- Δ Pricilla Outlaw she rewed to
 Mr. Watford

[RPA
ASSUMED
HEK 2ND
MG WAS TO
DAVID
WATFORD
SPIVEY]

- Δ 1. Mna R. Spivey. 1868-94
- Δ 2. Mary William Spivey
Δ 1870-1902
w Kerens Timberlake
- Δ 3. Lallah Rookh Spivey
Δ 1873-1946
w Dr. Peter Hatch
- Δ 4. David W. Spivey
Δ 1875-1939
w Fannie Boddie
- Δ 5. Lena Outlaw Spivey
1878-1899
- Δ 6. Mennie Ruth Spivey
Δ 1880-1974
w Rev. Frank Clark

The Spivey family history states that
Agnes Young who wed D. W. spivey, the
lawyer, legislator, judge & merchant,
was close kin of John Young; for whom
the town of Youngsville was named.

The Spiveys also owned land in Wake
Co. between walkers Crossroad & Rolesville,
as well as near Harris Crossroad. And in
Youngsville. Judge Spivey is buried back
of the Methodist Church on Main St. This
being near his home which stood on Main St.

○ From Ltr 6 OCT 1995 Carolyn Edwards D R PA

The following appeared in "Perry Prints in the Sands of Early America," collected by Hubert L. Perry & compiled by Elizabeth B. Buffa [Some from Miss Julia Harris (Julia Hamlet Harris of Chapel Hill, NC)]

I. James Perry came to NC from VA ca 1780 - connection to 7 brothers (All sons lived & d in NC except Crawford probably to old John Perry who moved to SC ca 1780) - will 1796

A. Bennett H. Perry - will Franklin Co, NC - made 1840 recorded 1841

- 1. John S. Perry mtd 1854 Mary A. U
- 2. Bennett Perry
- 3. Burkely Perry (or Brantley Perry)
- 4. Luinda Perry
- 5. Rutherford Perry
- 6. Esther Perry
- 7. Mary Perry

- B. James Perry
- C. Robert Perry
- D. Ephraim Perry
- E. John Perry
- ←
- F. Crawford Perry

- 1. Calvin Perry
- 2. Wesley Perry
- 3. Allen Perry
- 4. Fabius Perry
- 5. Robert Perry mtd Julia Ann Speigelt
 - a. Lara Perry
 - b. Lee Perry
 - c. Alpha Perry
 - d. Oma Perry
 - e. Ella Perry mtd Thomas Harris d 1892
 - i. Thomas Harris d 1947
 - ii. Irwin Watkins d 1932
 - iii. Julia Hamlet Harris d 18 JUN 1965

○ From Feb 22 MAR 1997 Carolyn Edwards - ED RPA

[Some of the info below from Perry Prints in the Sands of Early America by Herbert L. Perry & Elizabeth B. Buffa + some from research of Carolyn Edwards. - RPA]

I. James Perry - From VA to NC about 1780 - Not one of 7 Brothers

A. Bennett Perry mtd 17 MAR 1808 (Wake Co, NC) Nancy Cooley, probably dau of John Cooley, Sr. Bennett's will probated in 1841 - a Nancy listed as heir probably his widow

- | | |
|---------------------|------------------|
| 1. Luranda Perry | 4. Mary Perry |
| 2. Brantley Perry | 5. Esther Perry |
| 3. Kutherford Perry | 6. Bennett Perry |

B. James Perry mtd 30 DEC 1812 (Franklin Co, NC) Mary Pearce "Polly" daughter of Stephen Pearce

C. Ephraim Perry mtd about 1819 Agnes Gay (she was mtd when Thomas Gay gave her a deed of gift in 1819)

D. Robert Perry

E. John Sidney Perry mtd 12 DEC 1854 (?) Mary A. Upchurch

- | | |
|---|-----------------|
| 1. Calvin Perry | 2. Wesley Perry |
| 3. Allen Perry | 4. Fabius Perry |
| 4. Robert Perry mtd Julia Ann Spright | |
| 5. Ruth Perry mtd 21 JAN 1870 (?) Fanny Young | |
| 6. Cynthia Perry mtd 31 MAR 1843 (?) William A. Harton
Wake Co, NC | |
| 7. Emilee Perry mtd 22 NOV 1830 (Wake Co, NC) Kerney H | |
| 8. Berline Perry mtd 29 OCT 1845 (Wake Co, NC) Wesley A
Clyton | |

JAMES

PERRY

○ See str 20 OCT 1995 Billie Perry & RPH

I. William Weston Perry (one of the seven brothers)

A. James Weston Perry b. 7 JUL 1746 & 15 SEP 1814
md Mary Cooper.

1. Albert Perry b. 26 APR 1888 & 9 APR 1835

md (?) Susan B — . 9 children as follows:

James Perry
Merlin Perry
Adaline Perry
Benjamin Brooks
Harbert Perry
Mary Howlett
Albert Perry Jr.
Emma Day
Marshall Perry
Josephine Day
Jarret Perry
Foster Perry
Cecilia Perry

JAMES

PERRY

○ Item Rec'd 6 DEC 2001 by RPU from Carla Sue Jones
Moccasin Creek Land Owners circa 1778-1785 - Compiled
1989 from original Surveyors Plate by Janet Curray
Thompson & Janet Curray McCord

STREAMS:

GRIFFINS BRANCH
DIVIDING BRANCH
FOWLERS GREAT
BRANCH
ROCKY MOCCASIN
BRANCH

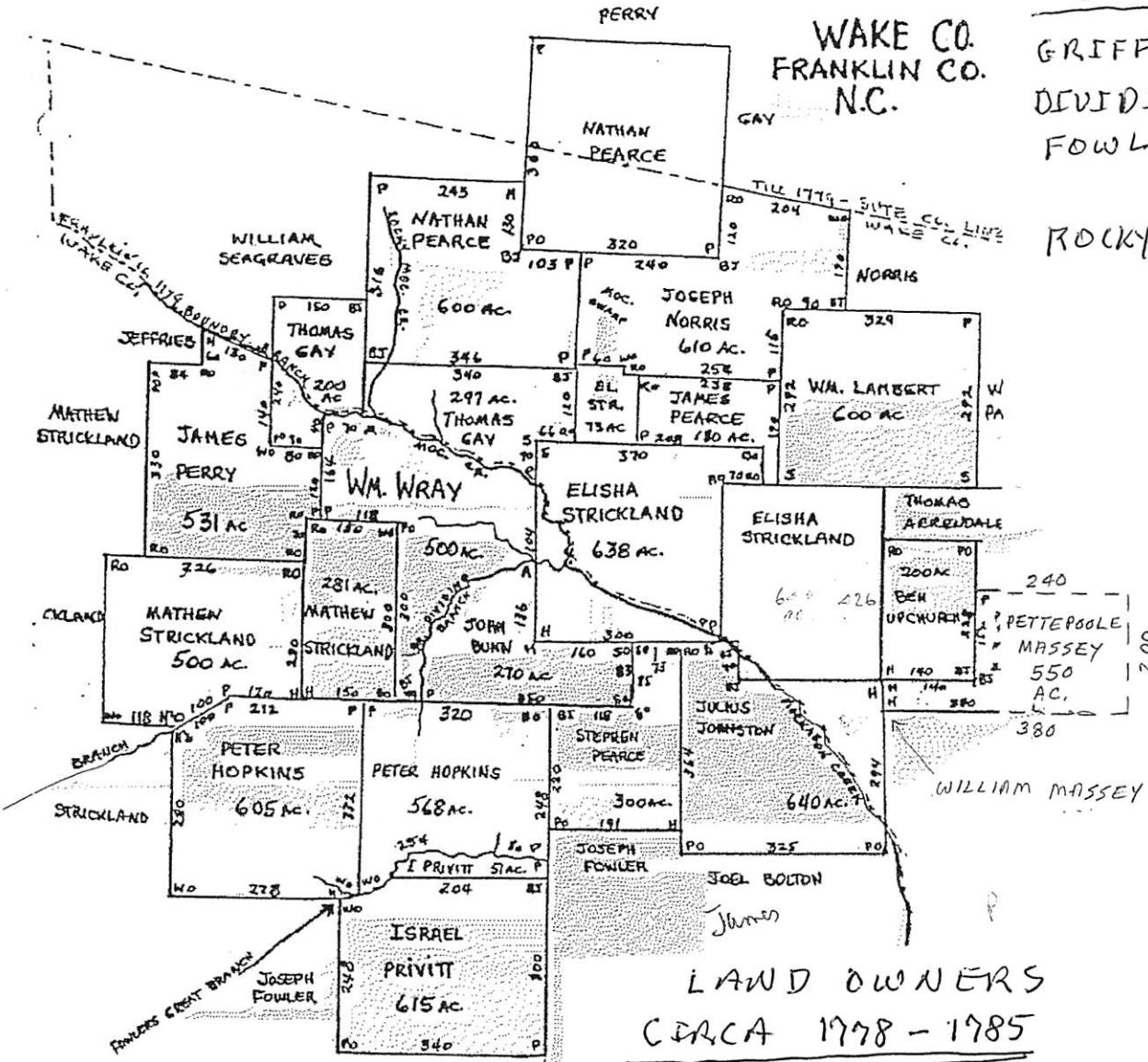

LAND OWNERS
CIRCA 1778 - 1785

Matthew Strickland (3)
James Perry ↑
 William Wray
 John Bunn
 Peter Hopkins (2)
 Stephen Pearce
 Israel Privitt
 Joseph Fowler (2)

Julius Johnston
 [AKA Julius Johnson]
 Joel Bolton
 James Bolton (?)
 William Seagraves
 Thomas Gay (2)
 Nathan Pearce (2)
 Joseph Norris

B. L. STROTHER (?)
 James Pearce
 William Lambert
 Elisha Strickland (2)
 Thomas Arrendale
 Benjamin U
 Pettepoole Massey
 William Massey

JAMES

PERRY

○ From: Wake Treasures Vol IV No 1 WINTER 1994

Wake Co, NC Tax List - 1792 - Captain Norton's District
(Some of the individuals listed) → [DAVID NORTON]

- * James Pace 1 poll 800 acres [1 white Poll, 700 acres]
- * Samsan Strickland 1 poll 90 acres
- * Micajie Strickland 1 poll [MICAJIAN - 1793]
- * Frederik Strickland 1 poll 50 acres [1 poll, 90 Acres]
- * Nathan Strickland 1 poll 300 acres [1 poll, 200 Acres]
- * William Pniet, sr 1 poll 640 acres
- * Isrel Pniet 1 poll 560 acres [2 white, 1 Black Polls ISRAEL]
- * Elisha Strickland 4 polls 500 acres [1 white, 3 Black Polls 560 ac ELISHA]
- * Nathan II 2 polls 250 acres [NATHAN UPCIACH 1 poll 250 acres]
- * Miles Pniet 2 polls 200 acres [1 white, 1 Black]
- Isaac Strickland 2 polls 300 acres
- * Matthew Strickland 8 polls 1906 acres [1 white Poll 7 Black Polls]
- * John Pniet 1 poll 150 acres
- * Davell Carpenter 1 poll 150 acres
- * Nathaniel Perry 1 poll 100 acres [2 white Polls]
- * James Perry ↑ 3 polls 440 acres [1 white 2 Black Polls - 165 acres]
- * Jacob Pniet 2 polls 100 acres [1 white, 1 Black poll]
- William Pniet, jr 1 poll

* [Repealed in 1793]
Additional for 1793:

Reyes Strickland
William Pace

1 white poll
1 white poll

JAMES

PERRY

○ From Medlin Family Entry 1 MAR 1994

C

Page 8

On June 3, 1769, Elizabeth Medlin (Medling), Drury Cade, Elijah Strickland, Mary Manord, Lodwick Alford, Lodwick Alford, Jr., and James Alford were listed among the buyers at the estate sale of Robert Cade conducted by Bute County Sheriff Osborne Jeffreys.

On November 22, 1769, William Owen Medlin sold 177 acres of land in Bute County on the south side of Crooked Creek to James Alford, witnessed by Jacob Hartsfield and Shaw Driver. This is the same land adjacent to Sam Wright, Franklin Wright, and W. Wright bought from Julius Johnson who had purchased the land from Julius Alford.

In 1769, Bryan(t) Medlin (Sr.) was included in a tax list in Dobbs County, North Carolina. Dobbs County was formed in 1759 from Johnston County and by 1799 became Wayne, Greene, and Lenoir Counties.

In 1771, Ryal Medlin, Henry Tyler Medlin, William (Owen) Medlin (Sr.), and Shadrach Medlin were listed as taxpayers in Bell's District in Bute County.

On February 13, 1771 in Bute County Court, a deed from William Owen Medlin (Sr.) to James Alford was proved to and witnessed by Jacob Hartsfield. In that same court, Henry Medlin was ordered to help James Perry keep the road from Cedar Creek to St. Johns Chapel.

In 1771, William Owen Medlin (Jr.) was listed as a taxpayer in Surry County, North Carolina and again there in 1775 and 1777.

In 1772, Nicholas Medlin, Sr. (Medlock) of Granville County, North Carolina was listed as a debtor to a British merchant.

On November 30, 1773 in the part of Cumberland County that became Moore County, Alexander Patterson is issued a land grant on the upper side of Lower Little River, opposite Joel Medlin (Medley).

On June 8, 1774, in Wake County Court, William Medlin (Medling) was ordered to work on a new road beginning at Hillsborough Road at Tingnal Jones's cut path across Crabb Tree Creek up the ridge between Middle Branch and Indian Branch to Horns Roling path to the county line near Hearn's.

On July 25, 1774, Joel Medlin (Madlen) was granted 100 acres joining John Patterson on the River in the part of Cumberland County that later became Moore County.

On March 7, 1775, in Wake County Court, Timothy R. Medlin (Medling) was a defendant in a suit won by Richard Simmons.

On September 7, 1775, in Wake County Court, Henry Medlin and Absolom Griffin appeared and were appointed to procession two tracts of land of Dennis Bradley, totaling 425 acres. At that same court, William Wilder appeared to procession the lands of William Wilder, Michael Curtis, and Jacob Delk.

Before the Revolutionary War began, Committees of Safety were organized in the colonies to plan their independence from Great Britain. Jethro Sumner organized the Bute County Committee of Safety of which Osborne Jeffreys was a member. On April 4, 1776, the Provincial Congress met in Halifax, North Carolina and the Halifax Resolves were drawn up, eventually leading to the Declaration of Independence.

Page 9

JAMES PERRY

① Thomas Guy deed of Gift in Franklin Co, NC to his dau Agnes Perry (hence nee Agnes Guy) of Wake Co, NC. witnessed by James Perry and Ephraim Perry. 8 NOV 1819 Deed Bk 18 Pg 178 (41, Pg 121)

JAMES B

PERRY

○ Zelundon Record THUR 29 JUL 1993 Zelundon, NC

Pauline H. Perry

Pauline Hall Perry, 70, of Spring Hope, died Friday, July 23. Funeral was 2 p.m. Sunday, July 25, at the First Baptist Church of Spring Hope. Burial was at Oakdale Cemetery.

Surviving: husband, James B. Perry; daughters, Judy B. Edwards of Raleigh, Bonnie P. Matthews of Nashville; brothers, John B. Hall of Raleigh, James O. Hall of Lawrenceville, Ga; five grandchildren; one great-granddaughter.

Arrangements by Spring Hope Funeral Home,

1

See Perry Family - Entry 16 MAY 2009 - Waltham Section - Pg 38

I. Waltham Perry b. Abt 1928 & 25 AUG 1990

Δ A. James Perry, 21 b. 1951-1960 d. Apr 1839 md unknown

Δ I. Bennett Perry b. 1981-1989 (?) d. Apr 2 DEC 1840 Bef MAR 1841

Δ md Abt 1808(?) Nancy Cooley b. Abt 1790 d. Apr 1866

Δ 4. John Sidney Perry (b. Abt 1833-Franklin Co., N. C.)

Δ sp: Mary A Upchurch (b. Abt 1836-Franklin Co., N. C.; m. 12 Dec 1854; d. Abt 1922)

[D/O LITTLE BERRY U # 60/6
SUBAL U, I - HEAD OF CLAN]

Δ 5. Leonard Bennett (Lynn) Perry (b. Abt 1856)

Δ sp: Nellie Catharine (Cassie) Phillips (b. Abt 1858; m. 11 Jan 1877; d. 21 Aug 1923-Harris Twshp. Franklin Co., N. C.)

Δ 6. Ada Perry (b. 9 May 1879-Franklin Co., N. C.; d. 7 Mar 1954)

Δ sp: Richard Phillips

Δ 6. John Sidney Perry (b. 8 Mar 1881-Franklin Co., N. C.; d. 7 Feb 1956-Franklin Mem. Hosp. Louisburg, N. C.)

Δ sp: Bessie Fuller (b. Abt 1888-Granville Co., N. C.; m. 17 Sep 1906(Div))

Δ 6. Lassiter Onnie Perry (b. 9 Mar 1884-Franklin Co., N. C.; d. 17 Jan 1951-Youngsville, N. C.)

Δ 6. Paul Perry (b. Abt 1886-Franklin Co., N. C.)

sp: UNKNOWN

Δ 7. Nannie Perry (b. Abt 1918-Franklin Co., N. C.)

Δ 6. Robinson Crusoe Perry (b. 23 Jul 1887-Franklin Co., N. C.; d. 26 Jan 1959-Franklin Co., N. C.)

Δ sp: Naomi (Nancy) Clifton (b. Abt 1890; m. 4 Oct 1908)

Δ 6. Siddie Perry (b. Abt 1888-Franklin Co., N. C.)

Δ 6. Berry Perry (b. 8 Sep 1892-Franklin Co., N. C.; d. 1 Jul 1929-Harris Twshp., Franklin Co., N. C.)

Δ 6. Luther (Luke) Perry (b. Abt 1896-Franklin Co., N. C.)

Δ sp: Adna (b. Abt 1898; m. Abt 1922)

Δ 6. Pearl Perry (b. Abt 1898-Franklin Co., N. C.)

Δ 5. James Berry Perry (b. Abt 1858-Franklin Co., N. C.; d. 8 Jul 1940-Youngsville, N. C.)

Δ sp: Lillian M. (Lillie) Mitchell (b. Abt 1873; m. 23 Jun 1903)

Δ 5. William Henry Perry (b. Abt 1860-Franklin Co., N. C.; d. 5 Apr 1907)

Δ sp: Nannie May (b. 18 Jan 1863; m. Abt 1881; d. 11 Oct 1901)

Δ 6. Ina Perry (b. 19 Jul 1883-Franklin Co., N. C.; d. 29 Mar 1957-Franklin Co. Mem Hosp. Louisburg, N. C.)

Δ sp: M. L. Fowler → Δ 7. Luther Fowler (b. Abt 1904)

Δ 6. Henry Kearney Perry (b. 25 Jun 1885-Franklin Co., N. C.; d. 8 Dec 1963-Roger's Nursing Home, Wake Forest, N. C.)

Δ sp: Roena Florence Johnson (b. 16 Aug 1888; m. 10 Dec 1904; d. 2 Mar 1966)

Δ 6. Willie Clyde Perry (b. 6 Jan 1888-Franklin Co., N. C.; d. 2 Sep 1942)

Δ 6. Herbert Redford (Red) Perry (b. 29 Mar 1888-Franklin Co., N. C.;

d. 21 Oct 1957-Ben Franklin Boarding Home, L. N. C.)

Δ sp: Viola Pink Gay (b. 1 Aug 1888-Franklin Co., N. C.; m. 5 Jan 1908; d. 29 Jun 1964)

Δ 7. Jerrell Perry (b. Abt 1910-Franklin Co., N. C.)

Δ 7. William L. Perry (b. Abt 1911-Franklin Co., N. C.)

Δ 7. Stella Mae Perry (b. Abt 1914-Franklin Co., N. C.)

Δ 7. Ned Talmadge Perry (b. Abt 1917-Franklin Co., N. C.)

Δ 7. Mary Sue Perry

Δ 6. Norma Perry (b. Abt 1891-Franklin Co., N. C.)

Δ 6. Verna (Burma) Perry (b. Abt 1893-Franklin Co., N. C.)

Δ 6. Maud Perry (b. Abt 1896-Franklin Co., N. C.; d. 30 Jun 1967-Wake Mem. Hosp. Ral., N. C.)

Δ sp: Lewis Privette

Δ 6. Raymond Myers Perry (b. Abt 1898-Franklin Co., N. C.)

Δ sp: Zoie Perry (b. Abt 1881-Franklin Co., N. C.; m. 11 Dec 1901)

Δ 5. Nancy Perry (b. 15 Mar 1861; d. 21 Jun 1901)

Δ 7. Norman Graham Perry (b. 18 Jul 1908-Franklin Co., N. C.;

d. 19 Feb 1938-Person Co. Roxboro, N. C.)

Δ 7. Nannie Perry (b. Abt 1918-Franklin Co., N. C.)

Δ 7. Lillie Clifton Perry (b. Abt 1910-Franklin Co., N. C.)

Δ sp: Eugene Bennett Strickland (b. 14 Mar 1906-Franklin Co., N. C.; m. 22 Dec 1929)

Δ 8. Eugene Strickland (b. 29 Jun 1931)

Δ 7. Julius L. Perry (b. Abt 1912-Franklin Co., N. C.)

Δ 7. Herbert Moore Perry (b. 10 Aug 1913-Franklin Co., N. C.; d. 6 Apr 1967-Raleigh, N. C.)

Δ 7. Claude Milton Perry (b. 23 Oct 1915-Franklin Co., N. C.; d. 11 Nov 1954-Youngsville, N. C.)

Δ 7. Virginia Perry (b. Abt 1918-Franklin Co., N. C.)

Δ 7. Clyde Perry (b. Abt 1921-Franklin Co., N. C.)

Δ 7. Eugene Perry (b. Abt 1925-Franklin Co., N. C.)

Δ 7. Johnson Perry (b. Abt 1925-Franklin Co., N. C.)

Δ 7. Edward Perry (b. Abt 1928-Franklin Co., N. C.)

Δ 7. Stancy Perry (b. Abt 1905-Franklin Co., N. C.)

Δ sp: Julius J. Wright Sr.

Δ 8. Edward Eugene Wright

Δ 8. Betty Joyce Wright

Δ 8. Alvin Cole Wright

Δ 8. Julius J. Wright Jr.

Δ sp: UNKNOWN

Δ 9. Juliann Wright

Δ sp: Mr. Baker

Δ 10. Jennifer Baker

Δ 7. William Henry Perry (b. 10 Oct 1907-Franklin Co., N. C.;

d. 7 Nov 1987-Wake Co., N. C.)

Δ sp: Maggie Privette (b. Abt 1911; m. 12 Mar 1927; d. 24 Sep 1995)

Δ 8. Doris A. Perry (b. Abt 1929)

Δ 8. Barbara Perry (b. 21 Jan 1936-Franklin Co., N. C.;

d. Apr 1973-Wake Co., N. C.)

Δ 7. John Perry (b. Abt 1909-Wake Co., N. C.)

Δ 7. Ennis Perry (b. Abt 1911-Franklin Co., N. C.)

Δ 7. Ruby Perry (b. Abt 1914-Franklin Co., N. C.)

Δ 7. Murphy N. Perry (b. 31 Oct 1915-Franklin Co., N. C.; d. 24 May 1983)

Δ 7. Mary B. Perry (b. Abt 1918-Franklin Co., N. C.)

Δ 7. Elva H. Perry (b. 6 Aug 1918-Franklin Co., N. C.; d. 11 Sep 1961)

Δ 7. Varina Perry (b. 21 May 1921-Franklin Co., N. C.)

Δ sp: Kirby B. Bunn (b. 12 Mar 1924; d. 25 Jul 1980)

Δ 7. Hilda Perry (b. Abt 1923-Franklin Co., N. C.)

Δ 7. Florence B. Perry (b. Abt 1929-Franklin Co., N. C.)

JAMES BERRY PERRY

(2) XFD-57019

The Perry Census Records below extracted by RPL 14VE2008 starting with Health Certificate input from Str of Green NMN Str 29 JUL 2008 to RPL for Henry Kearney PERRY who md Raena Florence Johnson of the Julia H, I/ Little Berry U Subclass - Raena U line

HENRY KEARNEY PERRY
 b. June 25, 1885 Franklin County, NC
 d. Dec. 8, 1963 Wake Forest, Wake County, NC, Rogers Nursing Home
 Parents: Henry Perry & Hannie Perry
 SS# same as wife's above? [NANNIE]
 Informant: W. H. Perry, Rt1, Youngsville, NC
 Burial: Bethlehem Church Cemetery, Franklin Co., NC

1850 CENSUS DAVIS TWP, FRANKLIN CO, NC

1860 CENSUS - HARRIS TWP FC, NC - PD = BAKERS X RDS

Name	B A B T	Age
Caesy Perry F	1805	45
Gustin Perry M	1842	8
* Harriet Perry F Δ	1821	29
Harty Perry F	1830	20
John Perry M	1832	18
Laney Perry F	1837	13
Leroy Perry M	1844	6
Lucretia Perry F	1847	3
* Rowena Perry F Δ	1823	27
Sarah Perry F	1834	16
Willis Perry M	1805	45

Name	B A B T	Age
John S Perry	1833	27
Mary Perry	1834	26
Bennet L Perry	1856	4
James B Perry	1858	2
William H Perry	1860	6.12
Nancy Perry	1803	57
Martha Andrews B	1846	14

1880 CENSUS, HARRIS TWP FRANKLIN CO, NC

Name	B A B T	Age	FARMER
William Perry	1860	20	→ SINELE
Mary A. Perry	1836	44	
Liddie Perry	1863	17	
Δ Jas. C. Mitchel	1863	17	

1870 CENSUS - HARRIS TWP, FRANKLIN CO, NC

Name	B A B T	Age
Mary Perry	1835	35
Leonard Perry	1857	13
Berry Perry	1858	12
Henry Perry	1860	10
Nancy Perry	1861	9

1900 CENSUS - HARRIS TWP FRANKLIN CO, NC

Name	MO	YRS	Age
William H Perry	HEAR	OCT 1859	40
Nanie Perry	WIF [10, 8]	JUN 1860	39
Ina Perry	DAU	JUL 1883	17(17)
Henry K Perry	SON	JUN 1885	14
Clyde Perry	SON	FEB 1887	13
Reed Perry	SON	MAR 1889	11
Norma Perry	DAU	MAY 1891	9
Vernor Perry	DAU	FEB 1893	7
Maud Perry	DAU	APR 1896	4
Ray Myers Perry	SON	JAN 1898	2

FARMER (RDU) PROB SISTERS/O WIVES OR AUNTS

I. - - PERRY

Δ R. WILLIS P. b 1805 → NANCY MD (L) CAESY ← b 1805/1807

- Δ 1. HARTY P. (F) b 1830
- Δ 2. SARAH P. (F) b 1834
- Δ 3. LANEY P. (F) b 1834
- Δ 4. GUSTIN P. (M) b 1842
- Δ 5. LEROY P. b 1844
- Δ 6. LUCRETIA P. b 1847

Δ Ina P. b JUL 1883
 Δ In. HENRY KEARNEY b 25 JUN 1885
 Δ In. REED P b MAX 1889
 Δ In. (NORMA) P b MAY 1891
 Δ In. (BURNIA) P b FEB 1893 (F) 1910

- Δ 7. JOHN S. P b 1832/1833 MD (L) MARY A. - b 1834/35
- Δ 8. BENNETT LEONARD P b 1856/57
- Δ 9. JAMES BERRY ↑ b 1858
- Δ C NANCY P b 1861
- Δ d W M HENRY P b 1859 MD (L) NANNIE - - b 1860

Δ In. MAUD P b APR 1896
 Δ In. WILLIE CLYDE P b FEB 1889
 Δ In. RAYMOND P b JAN 1898
 MD (L) ROSA - - b 1901
 Δ (E) EDITH P. b 1919
 Δ (E) PRESTON P. b 1926

Name	B A B T	Age
Willie C Perry	H S	1888 22
Nonie Perry	SIS S	1891 19
Burma Perry	SIS S	1894 16
Maud Perry	SIS S	1896 14
Raymond Perry	BROS	1898 12
Mary A Perry	G M O T	1840 70

Name	B A B T	Age
Raymond Perry	HEAD	1898 22
Rosa Perry	WIF	1901 19
Edith Perry	DAU	1919 13/12

Name	B A B T	Age
Raymond Perry	HEAD	1898 32
Rosa Perry	WIF	1901 29
Edith Perry	DAU	1919 11
Preston Perry	SON	1926 3
		6/12

ALL HARRIS TWP, FLNC

① Excerpt from Notes of RPU Call 30 MAR 2007 →
Frances Nell Talley "FH"

FH unless staying with Aunt Ruth & Uncle Bert while they lived at the Dairy on US 1 North of Raleigh. Aunt Ruth was making some clothes for FH. Nearby (across the road?) was the NEUSE Community (Cous Roads?) where some cousins of FH Perry Aunts & Uncles. They were:

I. - - PERRY

A. - INA PERRY md() - - HOLDEN

B. LYNN PERRY - Had a Grocery store at Neuse and a set of Roadside Calves.

② on 30 MAR 2007 on a followup to the above I played with Ancestry.COM to see if I could make this family back to a link with Redin Perry. For INA PERRY it appears she was born 29 NOV 1891 and died 14(15) DEC 1972 (Raleigh, NC) and last lived in Mendenhall. Records found are placed in profile of Ina Perry.

1930 Census - Neuse River TSP Ina is 37, md 1914 is wife of

ROBERT S. HOLDEN 47, md 1914. Children GLADYS HOLDEN 15;

ETHELNE HOLDEN 13; THERESA HOLDEN 10; MIL ALICIA PERRY

69 md 1880 to 1861. FOLLOWING CONNECTED? ALL HARRIS TSP, FC, NC

[IS THIS THE INA PERRY WHO MD () ROBT S. HOLDEN?] 1860

1900	
William H Perry	40
Nanic Perry	39
Ina Perry	11
Henry K Perry	14
Clyde Perry	13
Reed Perry	11
Norma Perry	9
Vernor Perry	7
Maud Perry	4
Ray Myers Perry	2

1880	
William Perry	20 *
Mary A. Perry	44
Liddie Perry	17
Jas. C. Mitchell	17

* [ARE THESE 3 ENTRIES FOR A WM PERRY THE SAME AS FOR THE 1900 ENTRY - AGES ARE CORRECT - RP4]

John S Perry	27
Mary Perry	26
Bennet L. Perry	4
James B Perry	2
William H Perry	6.12 *
Nancy Perry	57
Martha Andrews	14

6686 Emily Margaret 9/18/18
William 9/18/18 *

④

○ FROM: ANCESTRY.COM - 19 JAN 2008

I. JOBAL U, I - Head of clan

A. LITTLE BERRY U

△ 1. MARY A. U b APT 1835 (Franklin Co, NC) d 1978

△ md 8 DEC 1854 (FC, NC) John Sidney Perry

1860 CENSUS - HARRIS TWP, FRANKLIN CO, NC

PO - BAKERS CROSS ROADS

	Name	BORN APT	Age
	John S Perry [J. SIDNEY PERRY]	1833	27
	Mary Perry [MARY A. UPCHURCH]	1834	26
△	Bennet L Perry	1856	4
△	James B Perry	1858	2
△	William H Perry	1860	6.12
	Nancy Perry *	1803	57
△	Martha Andrews *	1846	14
	* RELATIONSHIP NOT STATED		

A good guess is that Nancy Perry b APT 1803 is the mother of John Sidney Perry. John Sidney Perry not found on Census 1870 and beyond. See separate extract for Mary A. (Upchurch) Perry on 1880, 1900, 1910 & 1920 Census. In 1900 & 1920 she is listed as "widowed". John Sidney Perry is not in the home with her in 1880 so he may have died before 1880.

○ From Profile of Curtis Blair Jackson - Entry 18 MAR 2008 Pg 2, 3

I. William U, IV - Head of clan

A. John U, II

1. Jesse U

a. Nancy Catherine U

△ 1. JOSIAN PORTER LEE b 28 SEP 1856 (Henry Co, TN)

△ M A (?) FRANCES JANE WYNN (WYNN in APK Records)

b 7 NOV 1865 (16th Civil War, Henry Co, TN)

(I) FOR CHILDREN SEE BELOW: VI

216		VI	+ Ruth Lee	01/26/1895	Buchanan Area, Henry County, Tennessee
217			M Owen Henry Jackson	03/12/1883	Buchanan Area, Henry County, Tennessee
218			+ Harold Bell Jackson, Sr. (MD 1934)	08/14/1914	Buchanan Area, Henry County, Tennessee
219			M Verla Clifton Gray (HENRY CO, TN)	11/06/1915	Sacramento, Sacramento County, California
220			+ Harold Bell Jackson, Jr.	1935	Near Buchanan/Springville, Henry County, TN
221			M Margaret Anne Brockwell	1936	Henry County, Tennessee
222		△	+ Stephanie Anne Jackson	1957	Paris, Henry County, Tennessee
223			+ Harold Wayne Jackson (MD 7/20/59)	1959	Portsmouth (Independent City), Virginia
224			M Cynthia Lee Williams (1980 - RYAN)	1960	West Helena, Phillips County, Arkansas
225			+ Curtis Blair Jackson	1983	Memphis, Shelby County, Tennessee
226			M Susan Christine Hammer	1982	Shepparton, Victoria, Australia
227			M Sharon Patty	1962?	Liberty's Corner?, Illinois
228			+ Diana Gray Jackson	05/23/1937	Near Buchanan/Springville, Henry County, TN
229			M William Eugene Roach		
230			+ Patrick Gray Roach		
231			+ Megan Elizabeth Roach		
232			+ Cynthia Lee Jackson	11/09/1941	Mississippi
233			M Bobby Joe Perry		
234			+ Joseph Randall Perry		
235			+ James Clifton Perry ↑		
236			+ James Frazier "Bill" Jackson	05/09/1943	Mississippi
237			M Wanda Faye Wyatt Baggett		
238			+ Scarlett Edwina Baggett Jack		
239			+ Jamie Maria Jackson		
240			+ Deborah Jackson	02/05/1949	
241			M Ralph Charles Malatesta		
242			+ Susan Elizabeth Malatesta		
243			+ Melanie Jackson	06/01/1950	
244			M Bob Edwin Stockdale		
245			+ Scott Whitten Stockdale		
246			+ Richard Lee Stockdale		
247			+ Clifton Gray Jackson	05/07/1958	Paris, Henry County, Tennessee
248			M Unknown		
249			M Debbie Unknown		
250			+ Thomas Jackson	1995?	
251			+ Caroline Jackson	10/02/1959	Paris, Henry County, Tennessee
252			M Larry Hampton Brannon		
253		△	+ Elliott Brannon	1987?	

JAMES EDWARD PERRY, JR

① Zebulon Record TNR 16 JUL 1998 Zebulon, NC

James E. Perry Jr.

James Edward Perry Jr., 74, of Edison, N.J., died Saturday, July 11, in Raleigh. Funeral was Monday, July 13, at William Toney's Funeral Home chapel, Zebulon.

Surviving: wife, Kathryn Perry; daughters, Karen Michelle Perry of Englewood, N.J., Hazel Jean Johnson of Patterson, N.J., Lisa Ann Perry of Edison, N.J.; son, James E. Perry III of Clemons; sisters, Justine Walker of Hackensack, N.J., Melrose Canady of Plainfield, N.J.; brothers, Rody Perry of Wake Forest, Albert Perry of Raleigh, Theron Perry of Edmon, Okla., Elmer Perry of Beaver Creek, Ohio; three grandchildren.

○ From Perry Family - Entry 16 MAY 2009 - W^m Winston Perry Section
 - Pg 17 - work of Mark Perry

- △ I. William Winston Perry "Little Billy" b. Abt 1926
 - △ md Abt 1944 (?) Martha Hollowell b. Abt 1920 d. Abt OCT 1907
 - △ A. James Winston Perry b. 7 JUL 1946 (?) d. JAN 1915
 - △ md 14 AVE 1978 (?) Mary Ann Cooper
 - △ I. Burrell Perry b. Abt 1998 (FC, NC) d. Apr 1837 (FC, NC) (FC, NC)
 - △ md ~~7~~ 7 NOV 1807 (?) Mary Abbott "Pally" b. Abt 1788 d. Abt 1860
 - △ a. Clinton Henry Perry b. Abt 1822 (FC, NC) d. Abt 1880
 - △ md 30 MAY 1849 (?) Mary Jane Andrews b. Abt 1821 d. 1866
 - i. Allen Canady Perry

- △ 5. Allen Canady Perry (b. 18 Nov 1851-Franklin Co., N. C.; d. 18 Nov 1920-Dunn's Twship., Franklin Co., N. C.)
 - △ sp: Martha Helen Upchurch (b. 11 Nov 1855; d. 10 Feb 1935) [D/O BURKELY A. U., JR of the Redman U., III / Burchely A. U., Sr Subclan]
 - △ 6. Mary Elizabeth Perry (b. 3 Nov 1875-Franklin Co., N. C.; d. 18 Apr 1955-Spring Hope, N. C.)
 - sp: Nathaniel B. Lewis
 - △ 6. Sidney T. Perry (b. 15 Dec 1876-Family Cem. Franklin Co., N. C.; d. 26 Jun 1896)
 - △ 6. Wiley Jackson Perry (b. 20 Aug 1879-Franklin Co., N. C.; d. 24 Feb 1954-Rex Hosp., Ral., N. C.)
 - △ sp: Iva E. Williams (b. 5 Feb 1889-Franklin Co., N. C.; m. 7 Dec 1905; d. 21 Jul 1966-Wake Mem. Hosp., Ral., N. C.)
 - △ 7. Mary L. Perry (b. Abt 1908-Franklin Co., N. C.)
 - △ 7. Sidney P. Perry (b. 20 Dec 1909-Franklin Co., N. C.; d. 25 Jul 1970)
 - sp: Mary Pauline Beddingfield (b. 17 Dec 1910; m. Abt 1928; d. 4 May 1940)
 - △ 7. Tyras Ballard Perry (b. 19 Apr 1914-Durham, N. C.; d. 20 Oct 1969-V. A. Hosp., Durham, N. C.)
 - △ 7. Wiley Jackson Perry Jr. (d. Abt 1917)
 - △ 6. Annie Lee Perry (b. 12 Jun 1885-Franklin Co., N. C.; d. 22 May 1952-Zebulon, N. C.)
 - △ sp: Thaddeus E. Hinnant (b. Abt 1880; m. 8 Nov 1905; d. 6 Nov 1961-Louisburg, N. C.)
 - △ 6. James Fredrick (Fred) Perry (b. 17 Apr 1887-Franklin Co., N. C.; d. 3 Oct 1970-At home, Rt. # 2 Zebulon, N. C.)
 - △ sp: Lula G. Mullens (b. 8 Nov 1886; m. 13 Sep 1908; d. 3 Dec 1978)
 - △ 7. Bruce A. Perry (b. Abt 1909-Franklin Co., N. C.)
 - △ 7. Kenneth S. Perry (b. 5 Oct 1910-Franklin Co., N. C.; d. 29 Jan 1997)
 - sp: Mozelle C. (b. 7 Nov 1912)
 - △ 7. Ruby L. Perry (b. Abt 1915-Franklin Co., N. C.)
 - △ 7. Margaret V. Perry (b. Abt 1918-Franklin Co., N. C.)
 - △ 6. Henry Poindexter Perry (b. 6 Dec 1889-Franklin Co., N. C.; d. 5 Feb 1976)
 - △ sp: Pattie Pearl Richardson (b. Abt 1895; m. 15 Dec 1912)
 - △ 7. Mildred Perry (b. 20 Jun 1927-Nash Co., Spring Hope, N. C.; d. 2 Feb 1966-Wake Mem., Hosp., Ral., N. C.)
 - sp: George F. Kennedy
 - △ 6. Raymond Allen Perry (b. 15 Jun 1892-Franklin Co., N. C.; d. 16 Feb 1977)
 - △ sp: Lucy B. Tant (b. 18 Apr 1893; m. 24 Dec 1911; d. 23 Nov 1986)
 - △ 7. Claude Stephen Perry (b. 19 Oct 1912-Franklin Co., N. C.; d. 31 Mar 1973)
 - sp: Pansy Parker (b. 14 Jan 1917; d. 21 Sep 1971)
 - △ 7. Martha Hazel Perry (b. 3 Jan 1914-Franklin Co., N. C.; d. 5 Jun 1926)
 - △ 7. Clyde J. Perry (b. 21 Jul 1916-Franklin Co., N. C.; d. 29 Nov 1972)
 - sp: Blonnie S. (b. 17 Nov 1915)
 - △ 7. Betty Sue Powell (b. 15 Jan 0019; d. 12 Apr 1937)
 - △ 7. Willie Boyette Hinnant (b. 1 Sep 1906-Franklin Co., N. C.; d. 25 Mar 1973)
 - △ sp: Ollie Thomas Wester
 - △ 7. Edgar Lee Hinnant (b. 9 Feb 1908; d. 16 Jun 1908)
 - △ 7. Helen Varona Hinnant (b. 17 Apr 1909; d. 6 Jan 1983)
 - △ sp: Earl Ray Vaughan
 - △ 7. Gertrude Mae Hinnant (b. 1 Jun 1912; d. 28 Nov 1999)
 - △ sp: Ned Cecil Bullock
 - △ 7. Allen Woodrow Hinnant (b. 23 May 1914; d. 13 Apr 1999)
 - sp: Ruth Virginia Bell Pearce
 - △ 7. Mary Kathryn Hinnant (b. 27 Sep 1917; d. 12 Mar 1977)
 - sp: Alfred Lee Daniels Whesless
 - △ 7. Thaddeus Edgar (Peter) Hinnant Jr. (b. 13 Oct 1919; d. 16 Dec 1984)
 - sp: Erma Jean Beddingfield

JAMES FRED PERRY

① XFD-53898

- ARTICLE 903 FROM FRANKLIN CO, NC HERITAGE BOOK 2008
- "ALLEN CANNADY PERRY & MARTHA HELEN (U) PERRY. BY: JOHN C. SYKES, III
- I - - PERRY - THE FAMILY TO FRANKLIN CO, NC BY 1760'S A PLANTER
- △ A. CLINTON H. P - HAD A RELATIVE △ ALLEN C. P. 1804 - 1889 → FRANKLINTON, FC, NC
- △ MD () MARY JANE ANDREWS
- △ I. ALLEN CANNADY P. b 12 MAY 1855 - (1 OF 11) d 18 NOV 1920 (AT HOME) (BUR-FAM CEM)
- △ MD () MARTHA HELEN U OF FC, NC → HAD 8 CHILDREN d 10 FEB 1935 (11) } THEY HAD A GS
- KNOWN AS "MARTHA HELEN" HER HUS SAID "HE ALLEN" } SHE WAS BOE WILEY J. PERRY, JR
- △ G. MARY E. P. 3 NOV 1844 - 18 APR 1955 } BETWEEN HER HUS & HER MOT d 1917 - BUR SAME
- △ MD () NATHANIEL B. LEWIS OF MIDDLESEX, NC
- △ W. SIDNEY T. P. 15 DEC 1876 - 26 JUN 1896
- △ C. WILEY JACKSON P. 20 AUG 1879 - 21 FEB 1954
- △ D. ERNEST CANNADY P. DIED AS INFANT
- △ L. ANNIE LEE P. 12 JUN 1884 - 22 MAY 1952
- MD () THADDEUS HENNANT
- △ f. JAMES FRED P. 17 APR 1889 - 30 OCT 1970
- △ g. HENRY POWDENTER P. 6 DEC 1889 - 5 FEB 1976
- △ M. RAYMOND ALLEN P. 15 JUN 1892 - 16 FEB 1977

Born November 11, 1855, Martha Helen was the only surviving child of Burkley Upchurch, Jr. and his wife, Mary Mullins. Her father, a local farmer, joined the Confederacy in February 1862 after the fall of Roanoke Island to Federal Forces. Upchurch served in Co. B. 47th North Carolina Infantry. Martha Helen was almost nine years old when her father died on September 8, 1864 at Camp Winder near Richmond, Virginia of "chronic gastritis." Her mother, Mary Mullins Upchurch, never remar-



Allen Cannady Perry and Martha Helen (Upchurch) Perry, 1873

1850 CENSUS

FRANKLINTON →

FRANKLIN CO, NC

Name	BAPT	Age
Benj Perry	1850	0
Clinton Perry <small>HEAD OF HOUSE</small>	1822	28
Joseph Perry	1847	3
Martha Perry	1848	2
Mary Perry <small>WIFE</small>	1824	26
Sydney Perry	1844	6
△ William Perry	1846	4

1860 CENSUS

FRANKLINTON →

FRANKLIN CO, NC

Name	<small>SHOEMAKER \$300</small> BAPT	Age
Clinton H Perry	1821	39
Mary Perry	1824	36
△ Sidney Perry	1845	15
△ Burrell Perry	1846	14
△ Joseph Perry	1847	13
△ Martha Perry	1848	12
△ Benjamine Perry	1849	11
Allen Perry	1851	9
△ Willie Perry	1857	7
△ Monroe Perry	1855	5
△ Rebecca Perry	1857	3
Martha Andrews	1886	74 [MOTHER OF MARY JANE ANDREWS]

ried and following Martha Helen's marriage to Allen, made her home permanently with the couple.

Allen died at his home on November 18, 1920. As was the local custom, the funeral was held at the house the following day. The minister from Poplar Springs Church officiated at the funeral. He was buried in the family cemetery located a few hundred yards behind the house.

A farmer, Allen and Martha Helen Perry lived in the Sutton community of Franklin County near the small crossroads that would later become known as Pine Ridge. Their comfortable frame house, with front and back porches, was still standing in 2006. They were members of nearby Poplar Springs Baptist Church.

→ [ALLEN CANNADY PERRY]

FRED

PERRY

(2)

XIN-53878

○ RPU Accumulation of Records for a Portion of the
Richard U, III / Burkely U Subidan - Burkely U, Jr Line
{An earlier version discarded}

1880 CENSUS DUNN
TWP - FRANKLEN CO, NC

1900 CENSUS DUNN TWP
FRANKLEN CO, NC

Name	ABOUT	Age
Allen C. Perry	HEAD-FARMER 1852	28
Martha H. Perry	WIFE 1854	26
Mary E. Perry	DAU 1895	5
Sidney T. Perry	SON 1899	3
Willie J. Perry	SON 1899	8M
Mary Upchurch	MIL 1840	40

Name	BORN	Age
Allin C Perry	MAY 1852	48
Martha Perry	(8, 6) WIFE NOV 1863	46
Willie J Perry	SON AUG 1878	20
Annie L Perry	DAU JUN 1884	15
Fred Perry	SON SEP 1887	13
Henry P Perry	SON DEC 1889	10
Raymon A Perry	SON JUN 1892	7
Mary Upchurch	MIL, WD FEB 1834	66
Blonnie S Carter	JUL 1895	4

I. RICHARD U, III - HEAD OF CLAN

A. BURKELY U, SR

△ I. BURKELY U, JR MO(?) MARY MULLENS

△ Q. MARTINA HELEN U

△ MO(?) ALLEN CANNADY PERRY

△ i. MARY E. PERRY

△ ii. SIDNEY T. PERRY

△ iii. WILLIE J. PERRY

iv. POSSIBLE BIRTH ABT 1880

v. POSSIBLE BIRTH ABT 1882

△ vi. ANNIE LEE PERRY

△ vii. FRED PERRY

△ viii. HENRY P. PERRY

△ ix. RAYMON A. PERRY

1910 CENSUS DUNN TWP
FRANKLEN CO, NC

Name	B ABT	Age
Allen C Perry	HEAD 1852	58
Martha H Perry	WIFE [8, 6] 1855	55
Raymon A Perry	SON 1892	18
Mrs Mary Upchurch	MIL 1838	72

1920 CENSUS DUNN TWP
FRANKLEN CO, NC

Name	B ABT	Age
Allen C Perry	HEAD 1853	67
Martha H Perry	WIFE 1855	65

FRED

PERRY

XID-53878

○ 1900 Census - Franklin Co, NC - DUNN'S TSP

③

Allen C. Perry b MAY 1852 NC 48

Martha Perry b NOV 1853 NC (26, 8, 6) {MARTHA H. U}

Willie J. Perry b AUG 1879 NC 20 SON

Anne L. Perry b JUN 1884 NC 15

Fred Perry b APR 1887 NC 13

Henry P. Perry b DEC 1889 NC 10

Raymon A. Perry b JUN 1892 NC 7

Mary Upchurch b FEB 1834 NC 66 MIL widow (-, 1, 1)

↳ [nee MARY MOLLINS] [some other records show she had 2 children - RPU]

I. Richard U, III - Head of Clan

A. Burkely AU, Sr

1. Burkely A. U Jr

a. Martha H. U b NOV 1853 NC

JAMES H

PERRY

○ CA DEATH RECORDS-IN LTR 28 JUN 2003-C.J. PETERSON, JR
TO RPU

Last Name	First Name	Middle	Birth Date	Mother Maiden	Father Last	Sex
PERRY	JAMES	H	08/02/1905	UPCHURCH		M

Birth Place	Death Place	Residence	Death Date	SSN	Age
ILLINOIS		TEHAMA	10/11/1965	547-16-3232	60 years

JAMES H

PERRY



CA Deather

MDT FAT

B

D

L

PERRY JAMES H 08/02/1905 UPCHURCH M ILLINOIS TEHAMA 10/11/1965 547-16-3232 60 years

○ See It's 10 OCT 1997 Melinda Westbrook Perry D.K.P.4

I. Ellen H. U of the John U, III / Samuel U Subdan -
John U Line.

A. Daisy U

1. Ettie Cummins
2. Freda Cummins

B. Hallie U md Andrew Jackson Butner, son of
Edgar Butner and Mary Milherson

C. Estella U b 7 NOV 1854 d 6 NOV 1957 (Long Beach, CA)
md 9 NOV 1904 (?) Fred L. Perry, son of John Perry
and Ella Park. Fred enlisted in the Spanish-
American War 27 JUL 1899. He & Stella had 3 children

1. James Harold Perry b 3 AUG 1905 d 11 OCT 1965
(Long Beach, CA)
2. Frederick L. Perry b 25 OCT 1911 d 19 MAR 1938
(Long Beach, CA)
3. Margaret Rose Perry b 29 MAY 1917 md
Frank Tannehill Hunter, son of William
Harrison Hunter

① See Reference 49

I. Wesley B. Perry

A. John B. Perry

B. Emma Sester Perry (♂)

1. Jarvis Wesley Perry, ♂

2. Luther Davis Perry

3. Clayton Sester Perry

C. Charles Wesley Perry

1. Alden Charles Perry

2. James Ollie Perry ↑

3. Larby Franklin Perry

4. Iela Elizabeth Perry

5. Nathl. Frances Perry

6. Loomis Wise Doyle (Foster child)

James Ollie Perry

James Ollie Perry, second son of Charles Wesley Perry and his wife Amy, was born June 9, 1896. He married Berma Richardson on September 3, 1917. To them were born, James Wesley Perry, Douglas Hackney Perry, Miriam Norris Perry, and Dumas Braxton Perry.

Ollie was engaged in farming on the Perry estate and was a Mechanical Engineer. At the time of his death, on December 5, 1955, he was in defense work for the government in San Diego, California. He was married to his second wife, Evalyn Moncrieff. He is buried in Pearce Baptist Church Cemetery.

② See Sta 25 JUN 1991 Jane NMN Mungia to RPM

I. Mattie Adna Panette of the Richard U, III /
Barkely U salidam

A. Berma Susco Richardson and Ollie Perry ↑

Four children.

JAMES OLLIE PERRY

(2)

I. Philip Perry b 1685

A. Jeremiah Perry b . 1731

1. John Perry "Speech" b 1769 (FCNC)

a. Willie Perry b Aht 1850 → CA

i. Wesley B. Perry CSA b 1827

Bath
Dun Pearce
Baptist ch

(E) Charles Wesley Perry b 23 JUL 1861 (FCNC) d 14 JAN 1938 (FCNC)

md 20 JAN 1920 (FCNC) Amy Jane Pearce b (FCNC)

d 12 SEP 1923 (FCNC) d/b Dallas Pearce & Rebecca Doyle

Bur Gethsemane Mem Gdn

(A) Alton Charles Perry b 1 JUN 1894 (FCNC) d 9 AUG 1970 (FCNC)

md (FCNC) Mattie Lou Murga b 9 OCT 1895 (FCNC) d JAN 1976

(1) Virian Perry b 18 AUG 1911 (WCNC)

md (1st) (WCNC) John Fred Wood

md (2nd) 2 MAY 1938 (WCNC) Matthew Beasley d 30 DEC 1947 (WCNC)

(a) Vicki John Wood - MS UNC-C - Employed IBM - Raleigh

(b) Gwendalyn Faye Beasley md (1) Bobby Gill

(i) Wanda Gill ; (ii) Freddie Gill

(c) Sandra Joan Beasley md (1) Bob Jones

(i) L. Leigh Ann Jones ; (ii) Dale Jones

(B) James Ollie Perry b 7 JAN 1896 (1) d 5 DEC 1955 (San Diego, CA)

md (1st) (1) Evelyn Mancrieff ; md (2nd) 3 SEP 1911 (1) Bernia Richardson

(1) James Wesley Perry b 14 AUG 1918 (1) d 29 SEP 1969 (1) (Bur Gethsemane

wa a 9
med. Eng ← md 22 SEP 1941 (1) Ada Locklear

(a) Earl Perry md (1) Glenda Peedin

(i) Tanya Renee Perry ; (ii) Angela Dawn Perry

(b) Eugenia Perry Good Peace col. md (1) Charles Keith Marshall

(i) Christi Keith Marshall

(2) Douglas Hackney Perry b 26 JUL 1920 - Career = Railroads

md (1st) 10 MAY 1941 (1) Ann Hicks ; md (2nd) 23 AUG 1964 (1) MITTIE THOMPSON SPENSE

(a) Donald Perry Grad East Carolina - Works N.C. Tax Dept

md (1st) 10 MAY 1941 (1) Ann Hicks ; md (2nd) 23 AUG 1964 (1) Brenda Tant

(i) Ryan Perry

(b) Debra Perry - Attended Hardhangers

worked
reception
22 yrs

(3) Miriam Harris Perry b 3 SEP 1922 md 15 FEB 1941 (1) Peyton Harris

Grad Wesleyan ← (a) Paul Harris md (1) Diane Bowling

works -
washington ← (i) Wendy Harris (ii) Kimberly Harris [unclear + Gloria ??]

(b) Laura Harris ; (c) Gloria Harris

(4) Demas Braxton Perry b 1 OCT 1924 (1) d 11 MAR 1966

md (1) 11 AUG 1950 (1) EVA ROBERTS

(a) RANDY Perry ; (b) Vicki Perry ; (c) David Perry BERNARD

(c) Hathe Frances Perry b 5 NOV 1903 (FCNC) d 14 OCT 2003 (FCNC) md (1) "RED" STALLINGS

J

OLLIE PERRY

③

① Zebulon Perry THUR 2 APR 1998 Zebulon, NC

DOUGLAS HACKNEY PERRY

J. OLLIE PERRY †

BERMA RICHARDSON

MARY COLLINS

Douglas H. Perry

Douglas Hackney Perry, 77, of Durham, died Monday, March 30, in Durham Regional Hospital after a brief illness. Funeral was Wednesday, April 1, at Hudson Funeral Home chapel. Burial was in Woodlawn Memorial Park.

He was a native of Franklin County and had lived in Durham for the past 12 years. He was the son of the late J. Ollie and Berma Richardson Perry. He was a retired employee of Norfolk & Southern Railway and attended Northgate Chapel.

Surviving: wife, Mary Collins Perry; sons, Don Perry of Zebulon, J. Kenneth Spence of Garner, William R. Spence of London, England, Mark Thomas of Durham; daughter, Debra P. Harris of Raleigh; sister, Miriam P. Harris of Durham; 11 grandchildren; four great-grandchildren.

JAMES OLLIE PERRY

④

○ F-837. THE ANCESTORS OF HATTIE PERRY STALLINGS - WAKE CO, NC HERITAGE BOOK - THERE WERE 9 SONS OF THE 1ST MG I. - - PERRY } WHO MOVED IN 1746 TO GRANVILLE (→ BUTE → FRANKLIN) MD(1ST) () --- } CO, NC - HARRIS TSP AS A RESULT OF UNHAPPINESS OVER MD(2ND) () --- } THE 2ND MG. THE PERRY HOME WAS KNOWN AS CASTLE & IN MODERN TIMES HAS BEEN RESTORED & IS OWNED BY HENDERSON ATTY BENNETT PERRY - IS ON NATIONAL REGISTER OF HISTORIC PLACES

A. FRANCIS PERRY - MOVED TO WAKE CO, NC - ALSO GOT A LAND GRANT

B. JOHN PERRY ; C. JOSUA PERRY ; D. NATHANIEL PERRY

E. WILLIAM PERRY - ALSO GOT A LAND GRANT ; F. BURWELL PERRY

G. JEREMIAH PERRY - WAS A COURIER IN REVOLUTION UNDER GEN. LIGHTHORSE HARRY LEE & WAS KILLED IN WAR - FELL FROM HORSE HAD A 302 ACRE EARL OF GRANVILLE LAND GRANT 28 OCT 1752 + A 2ND ADJOINING GRANT OF 700 ACRES 11 APR 1864 - HE ACQUIRED MORE LAND FROM HIS BROTHERS & HIS NEIGHBORS - AT LEAST 5 CHILD.

1. -- PERRY (F) ; 2. -- PERRY (F) ; 3. -- PERRY (M) ; 4. -- PERRY (M)

5. JOHN PERRY "SPECK" "SPECKIE" b 18 JUN 1769 () d 12 DEC 1859 ()

MOVED TO GA WHERE HIS WILL WAS PROBATED JAN TERM 1860 IN RUSSELL CO, AL. HE DIVIDED HIS NC PROPERTY AMONG CHILDREN - 3 SONS & 7 DAUGHTERS - SON WILLIS POSSIBLY TO GA BUT BACK TO NC

A. WILLIS PERRY - LEFT A LARGE ESTATE - N.C. ARCHIVED MD 16 DEC 1822 () ARMENIA SANDERS - LEFT LARGE ESTATE

WITH THE EXCEPTION OF BURWELL ALL OF THE 7 BROTHERS WERE ON MUSTER ROLLS OF COL WILLIAM EATON'S REGT IN CAPT. OSBOORNE JEFFREY'S COMPANY IN 1754

i → iii - SIX DAUGHTERS - NOT NAMED - ONLY 1 SON mil. WESLEY B. PERRY - ENROLLED CSA 17 MAY 1862 AGE 33

(b APT 1829) CO B 40TH N.C. INF REGT. KILLED REAMS STATION, VA 25 AUG 1864. HIS WIFE APT GUARDIAN 3 CHILD.

(I) JOHN B. PERRY

(II) EMMA LASTER PERRY

(III) CHARLES WESLEY PERRY b 2 JUL 1961 () d 14 JAN 1938

() (BUR. - PEARCE BAP. CH. COM, FRANKLIN CO, NC)

MD 20 JAN 1890 () AMY JANE PEARCE (BUR. -

AS HUS) THEIR LAND ON MOCCASIN CREEK IN

BOTH WAKE & FRANKLIN - ZEBULON COUNTY CLUB AREA

ALL 5 CHILDREN GIVEN A FARM

(A) ALTON CHARLES PERRY

(B) JAMES OLLIE PERRY ↑

(C) LARRY FRANKLIN PERRY

(D) LELA ELIZABETH PERRY

AUTHOR OF F837 ← (E) HATTIE FRANCES PERRY - GOT HOME PLACE

MD () - - - STALLINGS

JAMES

PERRY, SR

See Perry Family - Entry 16 MAY 2009 - Waltham sections - Pg 38

I. Nathaniel Perry b. Abt 1928 & 25 AVE 1990

Δ A. James Perry, Sr b. 1951-1960 d. Aft 1839 m.d. unknown

Δ 1. Bennett Perry b. 1781-1789 (?) d. Aft 2 DEC 1840 Bef MAR 1841

Δ m.d. Aft 1808(?) Nancy Cooley b. Aft 1790 d. Aft 1866

Δ 4. John Sidney Perry (b. Abt 1833-Franklin Co., N. C.)

Δ sp: Mary A Upchurch (b. Abt 1836-Franklin Co., N. C.; m. 12 Dec 1854; d. Abt 1922)

[D/O LITTLE BERRY U # 60/6
SUBAL U, I - HEAD OF CLAN]

Δ 5. Leonard Bennett (Lynn) Perry (b. Abt 1856)

Δ sp: Nellie Catharine (Cassie) Phillips (b. Abt 1858; m. 11 Jan 1877; d. 21 Aug 1923-Harris Twship. Franklin Co., N. C.)

Δ 6. Ada Perry (b. 9 May 1879-Franklin Co., N. C.; d. 7 Mar 1954)

Δ sp: Richard Phillips

Δ 6. John Sidney Perry (b. 8 Mar 1881-Franklin Co., N. C.; d. 7 Feb 1956-Franklin Mem. Hosp. Louisburg, N. C.)

Δ sp: Bessie Fuller (b. Abt 1888-Granville Co., N. C.; m. 17 Sep 1906(Div))

Δ 6. Lassiter Onnie Perry (b. 9 Mar 1884-Franklin Co., N. C.; d. 17 Jan 1951-Youngsville, N. C.)

Δ 6. Paul Perry (b. Abt 1886-Franklin Co., N. C.)

sp: UNKNOWN

Δ 7. Nannie Perry (b. Abt 1918-Franklin Co., N. C.)

Δ 6. Robinson Crusoe Perry (b. 23 Jul 1887-Franklin Co., N. C.; d. 26 Jan 1959-Franklin Co., N. C.)

Δ sp: Naomi (Nancy) Clifton (b. Abt 1890; m. 4 Oct 1908)

Δ 6. Siddie Perry (b. Abt 1888-Franklin Co., N. C.)

Δ 6. Berry Perry (b. 8 Sep 1892-Franklin Co., N. C.; d. 1 Jul 1929-Harris Twship., Franklin Co., N. C.)

Δ 6. Luther (Luke) Perry (b. Abt 1896-Franklin Co., N. C.)

Δ sp: Adna (b. Abt 1898; m. Abt 1922)

Δ 6. Pearl Perry (b. Abt 1898-Franklin Co., N. C.)

Δ 5. James Berry Perry (b. Abt 1858-Franklin Co., N. C.; d. 8 Jul 1940-Youngsville, N. C.)

Δ sp: Lillian M. (Lillie) Mitchell (b. Abt 1873; m. 23 Jun 1903)

Δ 5. William Henry Perry (b. Abt 1860-Franklin Co., N. C.; d. 5 Apr 1907)

Δ sp: Nannie May (b. 18 Jan 1863; m. Abt 1881; d. 11 Oct 1901)

Δ 6. Ina Perry (b. 19 Jul 1883-Franklin Co., N. C.; d. 29 Mar 1957-Franklin Co. Mem Hosp. Louisburg, N. C.)

Δ sp: M. L. Fowler → Δ 7. Luther Fowler (b. Abt 1904)

Δ 6. Henry Kearney Perry (b. 25 Jun 1885-Franklin Co., N. C.; d. 8 Dec 1963-Roger's Nursing Home, Wake Forest, N. C.)

Δ sp: Roena Florence Johnson (b. 16 Aug 1888; m. 10 Dec 1904; d. 2 Mar 1966)

Δ 6. Willie Clyde Perry (b. 6 Jan 1888-Franklin Co., N. C.; d. 2 Sep 1942)

Δ 6. Herbert Redford (Red) Perry (b. 29 Mar 1888-Franklin Co., N. C.;

d. 21 Oct 1957-Ben Franklin Boarding Home, L., N. C.)

Δ sp: Viola Pink Gay (b. 1 Aug 1888-Franklin Co., N. C.; m. 5 Jan 1908; d. 29 Jun 1964)

Δ 7. Jerrell Perry (b. Abt 1910-Franklin Co., N. C.)

Δ 7. William L. Perry (b. Abt 1911-Franklin Co., N. C.)

Δ 7. Stella Mae Perry (b. Abt 1914-Franklin Co., N. C.)

Δ 7. Ned Talmadge Perry (b. Abt 1917-Franklin Co., N. C.)

Δ 7. Mary Sue Perry

Δ 6. Norma Perry (b. Abt 1891-Franklin Co., N. C.)

Δ 6. Verna (Burma) Perry (b. Abt 1893-Franklin Co., N. C.)

Δ 6. Maud Perry (b. Abt 1896-Franklin Co., N. C.; d. 30 Jun 1967-Wake Mem. Hosp. Ral., N. C.)

Δ sp: Lewis Privette

Δ 6. Raymond Myers Perry (b. Abt 1898-Franklin Co., N. C.)

Δ sp: Zoie Perry (b. Abt 1881-Franklin Co., N. C.; m. 11 Dec 1901)

Δ 5. Nancy Perry (b. 15 Mar 1861; d. 21 Jun 1901)

Δ 7. Norman Graham Perry (b. 18 Jul 1908-Franklin Co., N. C.;

d. 19 Feb 1938-Person Co. Roxboro, N. C.)

Δ 7. Nannie Perry (b. Abt 1918-Franklin Co., N. C.)

Δ 7. Lillie Clifton Perry (b. Abt 1910-Franklin Co., N. C.)

Δ sp: Eugene Bennett Strickland (b. 14 Mar 1906-Franklin Co., N. C.; m. 22 Dec 1929)

Δ 8. Eugene Strickland (b. 29 Jun 1931)

Δ 7. Julius L. Perry (b. Abt 1912-Franklin Co., N. C.)

Δ 7. Herbert Moore Perry (b. 10 Aug 1913-Franklin Co., N. C.; d. 6 Apr 1967-Raleigh, N. C.)

Δ 7. Claude Milton Perry (b. 23 Oct 1915-Franklin Co., N. C.; d. 11 Nov 1954-Youngsville, N. C.)

Δ 7. Virginia Perry (b. Abt 1918-Franklin Co., N. C.)

Δ 7. Clyde Perry (b. Abt 1921-Franklin Co., N. C.)

Δ 7. Eugene Perry (b. Abt 1925-Franklin Co., N. C.)

Δ 7. Johnson Perry (b. Abt 1925-Franklin Co., N. C.)

Δ 7. Edward Perry (b. Abt 1928-Franklin Co., N. C.)

Δ 7. Stancy Perry (b. Abt 1905-Franklin Co., N. C.)

Δ sp: Julius J. Wright Sr.

Δ 8. Edward Eugene Wright

Δ 8. Betty Joyce Wright

Δ 8. Alvin Cole Wright

Δ 8. Julius J. Wright Jr.

Δ sp: UNKNOWN

Δ 9. Juliann Wright

Δ sp: Mr. Baker

Δ 10. Jennifer Baker

Δ 7. William Henry Perry (b. 10 Oct 1907-Franklin Co., N. C.;

d. 7 Nov 1987-Wake Co., N. C.)

Δ sp: Maggie Privette (b. Abt 1911; m. 12 Mar 1927; d. 24 Sep 1995)

Δ 8. Doris A. Perry (b. Abt 1929)

Δ 8. Barbara Perry (b. 21 Jan 1936-Franklin Co., N. C.;
d. Apr 1973-Wake Co., N. C.)

Δ 7. John Perry (b. Abt 1909-Wake Co., N. C.)

Δ 7. Ennis Perry (b. Abt 1911-Franklin Co., N. C.)

Δ 7. Ruby Perry (b. Abt 1914-Franklin Co., N. C.)

Δ 7. Murphy N. Perry (b. 31 Oct 1915-Franklin Co., N. C.; d. 24 May 1983)

Δ 7. Mary B. Perry (b. Abt 1918-Franklin Co., N. C.)

Δ 7. Elva H. Perry (b. 6 Aug 1918-Franklin Co., N. C.; d. 11 Sep 1961)

Δ 7. Varina Perry (b. 21 May 1921-Franklin Co., N. C.)

Δ sp: Kirby B. Bunn (b. 12 Mar 1924; d. 25 Jul 1980)

Δ 7. Hilda Perry (b. Abt 1923-Franklin Co., N. C.)

Δ 7. Florence B. Perry (b. Abt 1929-Franklin Co., N. C.)

JAMES R

PERRY

○ Family of JOHN T. PERRY ON 1900, 1910, 1920 census in Little River TSP, Wake Co, NC - QUESTION: Is this the same as the JOHN PERRY who was a Brother of Redden Perry - the GGF of Miley Albert Perry "MONK" - ?
1900 - LITTLE RIVER TSP - WAKE CO, NC

1900 United States Federal Census

Household Members:		Name	b A B T	Age
Name:	John T Perry	John T Perry	Δ 1852	48
Home in 1900:	Little River, Wake, North Carolina	Alice H Perry	1859	41
Age:	48	Cleveland Perry	Δ 1883	17
Estimated birth year:	abt 1852	Edna B Perry	Δ 1886	14
Birthplace:	North Carolina	Hattie M Perry	Δ 1892	8
		James R Perry	Δ 1894	6
		Gay Perry	Δ 1895	5

1910 - LITTLE RIVER TSP - WAKE CO, NC

1910 United States Federal Census

Household Members:		Name	b A B T	Age
Name:	John Perry	John Perry [JOHN T. PERRY]	1858	52
Age in 1910:	52	Alice Perry	1856	54
Estimated birth year:	abt 1858	Hattie M Perry	1892	18
Birthplace:	North Carolina	Jimmie Perry	1894	16
		Wilson Perry	1896	14

1920 - LITTLE RIVER TSP - WAKE CO, NC

1920 United States Federal Census

Household Members:		Name	b A B T	Age
Name:	Cleveland Perry	Cleveland Perry	1880	40
Home in 1920:	Little River, Wake, North Carolina	Rosa Perry	1885	35
		Irene Perry	Δ 1908	12
		Lena Perry	Δ 1910	10
		Cleveland Perry	Δ 1913	7
		Alliene Perry	Δ 1916	4
			Δ 1918	3
				3/12

NOTES: - RPB

In 1900 Edna B. Perry on inspection of the census appears to be EDWARD B. PERRY

EAY IN 1900 MAY BE SAME AS WILSON IN 1920
WILSON PERRY MAY BE THE INFORMANT FOR THE DEATH CERT. OF JOHN PERRY B/O REDDEN PERRY

JAMES R

PERRY

○ The Zebulon Record THUR 3 AUG 1989 Zebulon, NC

Perry, Felts to marry

Faye D. Perry and James R. Perry, both of Zebulon, announce the forthcoming marriage of their daughter, Kimberly F. Perry of Zebulon, to Jeffery Scott Felts of Norwood, Ohio, the son of William L. Felts of Norwood, Ohio, and the late Flora Felts.

The wedding will be held Saturday, Sept. 23, at 3 p.m. at Hopkins Chapel Baptist Church in Zebulon.

Family and friends are invited to attend.

JAMES R

PERRY

The Zebulon Record THUR 28 SEP 1989 Zebulon, NC

Felts, Perry marry in double-ring ceremony

Kimberly F. Perry of Zebulon and Jeffery Scott Felts of Norwood, Ohio, were united in marriage Sept. 23 at Hopkins Chapel Baptist Church. The double-ring ceremony was performed by the Rev. Claude R. Walker

The bride is the daughter of Faye D. Perry and James R. Perry, both of Zebulon. Parents of the bridegroom are William L. Felts Sr. of Norwood, Ohio, and the late Flora L. Felts.

The bride is the granddaughter of Robert A. Perry.

Given in marriage by her father, the bride wore a gown of white Victorian satin enlaid with pearls on the bodice and featuring pearls trimming the extended train. The front of the dress had a sweetheart neckline and the back was highlighted by a large decorated sequined, pearl bow. She carried a bouquet of white roses and baby's breath.

She was attended by Marianne R. Field as matron of honor and bridesmaids Denise S. Pope, Terri M. Osbeck, Dana S. Roten and C. Michele Perry.

The attendants wore teal tea-length dresses with sweetheart necklines and deep cut backs with bows.

Other attendants were Gregory A. Willenbrink as ring bearer and Jamie L. Rump as flower girl.

The bridegroom and ushers dressed in full Marine Corps dress uniforms.

The bridegroom chose Vincent R. Reynolds to be his best man. Ushers were Christopher S. Field and Patrick D. Terry.

The church windows were decorated with candles and greenery, palms, and baby's breath. The altar was highlighted with 27 candles.

Wedding music was presented by Jim Powers, Susan Powers and Betsy Green.

Eula Perry served at the guest register. George D. Perry and Sue B. Perry distributed programs.

The bride is a graduate of the University of North Carolina at Chapel Hill. She is purchasing director at Raleigh Federal Savings Bank. Her husband is a graduate of Norwood High School and is employed by the United States Marine Corps as an aviation electrician.

After a wedding trip to the mountains, the couple will make their home in Havelock.



Mrs. Jeffery Scott Felts
Kimberly F. Perry

JAMES R

PERRY

○ The Zebulon Record THUR 27 JUL 1989 Zebulon, NC



Kimberly F. Perry

Engagement announced

Mr. and Mrs. James R. Perry of Zebulon announce the engagement of their daughter, Kimberly F. Perry of Zebulon, to Jeffery Scott Felts of Norwood, Ohio, the son of William L. Felts of Norwood, Ohio, and the late Flora Felts.

The wedding will be held Saturday, Sept. 30, at 3 p.m. at Hopkins Chapel Baptist Church in Zebulon.

Family and friends are invited to attend the event.

JAMES ROBERT PERRY

○ Zebulon Record THUR 20 APR 1995 Zebulon, NC

Stella J. Perry
Stella Jeans Perry of Zebulon died Sunday, April 16. Funeral was 3 p.m. Tuesday, April 18, at Pilot Baptist Church. Burial was at Gethsemane Memorial Gardens.
Surviving: husband, James Robert Perry; daughters, Melanie Jeffreys of Louisburg, Barbara Gay of Kenly, Branda Langley of Zebulon; sons, Dan Perry of Cary, Roney Perry of Zebulon; sister, Avis Seymour of Zebulon; brother, Coy Jeans of Louisburg; nine grandchildren; two great-grandchildren. Arrangements by Massey Funeral Home.

I. -- Jeans

A. Stella jeans

md () James Robert Perry ↑

1. Melanie Perry ♀

md () -- Jeffreys

2. Barbara Perry md () -- Gay

3. Branda Perry ♀ md () -- Langley

4. Dan Perry

5. Roney Perry ♂

B. AVIS jeans ♀ md () -- Seymour

C. Coy jeans ♂

JAMES ROBERT PERRY

○ See Ltr 20 OCT 1995 Billie Perry to R.P.M.

I. William Wiston Perry (one of the seven brothers)

A. James Wiston Perry b 7 JUL 1746 & 15 SEP 1814
md (1) Mary Cooper

1. William Wiston Perry b 6 OCT 1797
& 7 NOV 1873 md 27 SEP 1826 (1) Ann Mariah Mulliken
They had 13 children as follows:

Robert W. Perry b Sept 24, 1827

James Robert Perry b Sept 7, 1828 d Feb 2, 1893
Martha Uzzell Feb 21, 1868

Elizabeth Ellen Perry b April 10, 1829 d 1900
Peter Jackson Dement Dec 15, 1851

Amanda Temperance Perry b Dec 29, 1851 d 1892
William Earl Oct 24, 1852

John Wesley Perry b Sept 1, 1833 d Oct 11, 1836

George Washington Perry b Feb 6, 1836 d Aug 3, 1862

Howell Wiston Perry b March 18, 1836 d Feb 18, 1894
Mary Elizabeth Uzzell March 18, 1874

Ann Mariah Perry b Nov 28, 1844 d June 4, 1916
William Norwood Fuller Dec 20, 1859

Martha Jane Perry b Feb 8, 1843 d June 5, 1894
Steven Dement Sept 27, 1868

Sarah Evaline Perry b Dec 30, 1844 d Aug 23, 1923
1 Jerome Munger Dec 17, 1860
2 Joseph Terrell

Mary Emaline Perry b Dec 30, 1844 d Feb 5, 1931
James Robert Perkinson 1869

Archibald Wiley Perry b Nov 24, 1849 d Jan 14, 1924
Virginia Gillian Nov 1969
Mrs. Fanny Leonard

William Henry Perry b Aug 22, 1850 d Nov 3, 1928
Frances Elizabeth Wikler Dec 12, 1876

JAMES ROBERT PERRY

○ Zebulon Record TOUR 28 MAR 1996 Zebulon, NC

Tiffany Dayle Perry of Columbia, S.C., and Steve Adrian Meetze of Columbia, S.C., were united in marriage March 23 at Bethlehem Lutheran Church in Columbia, S.C. The double-ring ceremony was performed by the Rev. Andrew Eargle.

The bride is the daughter of Mary Dan Dawson of Columbia, S.C., and Roney C. Perry of Zebulon. Parents of the bridegroom are Patricia W. Woodard of Columbia, S.C., and Steve R. Meetze of Little Mountain, S.C.

Grandparents of the bride are James Robert Perry of Zebulon and the late Stella Mae Perry.

Given in marriage by her parents, the bride wore

She was attended by Carey Elizabeth Nevitt of Brooklyn, N.Y.; and bridesmaids Christy Chapman, Christie Henneman and Rhonda Woodard, all of Columbia, S.C.

Melissa Hanna of Lexington, S.C., was the flower girl, and Jeremy Shealy of Chapin, S.C., served as ring bearer.

The bridegroom chose his father to be best man. Groomsmen were Jason Perry, Courtney Petty and Clint McLane, all of Columbia, S.C. The honorary groomsman was Norman Dawson of Columbia, S.C. Bradley Hanna of Lexington, S.C., served as junior usher.

Wedding music was presented by Michael R. Nevitt of Lexington, S.C., and Rita Shealy of Chapin, S.C.

The bride is a graduate of The University of South Carolina. She is a sales manager at Sears, Columbia Mall. Her husband is a graduate of Nashville Auto Diesel College and is employed by Pulliam Ford as a service technician.

After a wedding trip to Gatlinburg, Tenn., the couple will make their home in Columbia, S.C.

A wedding reception was held after the ceremony in the fellowship hall of the church. A rehearsal dinner, hosted by the



Mrs. Steve Adrian Meetze
Tiffany Dayle Perry

bridegroom-elect's family, was held at Milano's Restaurant in Chapin, S.C.

The bridal couple-elect hosted a barbecue for members of the wedding party and their families.

I. JAMES ROBERT PERRY ↑

MD (L) STELLA MAE -

A. RONEY C. PERRY

MD (L) MARY DAN - → MD 2nd - - DAWSON

I. TIFFANY DAYLE PERRY

MD 23 MAR 1996

A. STEVE R. MEETZE

MD (L) PATRICIA W. -

I. STEVE ADRIAN MEETZE

MD (2nd) ←
WOODARD

JAMES THOMAS PERRY

Input on the JEFFREYS FAMILY OF WAKE & FRANKLIN COUNTIES, NC from 28 SEP 2011. Louella May Hodge to RPH

After studying maps I agree with you as to Jeffrey land.

William Jeffreys III is buried in rock between 401 and 98 in Franklin Co.

My mother took me to see this rock when I was a small child. She told me the man buried there was William Jeffreys and he was her great grandmother Jane Strickland Perry's first cousin. My mother was 18 when her great grandmother died.

Captain Simon Jeffreys m Elizabeth Bottle Hilland

Osborn Jeffreys m Patience Spiens → [POTTLE]

William Jeffreys I m Mary Gray

William J. II b+s Leah J. [JEFFREYS] m John Berry Strickland

William J. III 1st Jane S. [STRICKLAND] m James Thomas Perry

Va. Ann P. [PERRY] m William Branch Ferrell

Joe Ella F. [FERRELL] m George W. Ray

Lucie R. [RAY] m Charlie Hodge

Inez H. [HODGE] m William Brown

Son of Matthew - m Mary Perry S. m Son of Ephraim m + Agnes Gray P

Son of William m Mary F

Son of Albert Haywood m Jacky Bryant R

Son of Frank m Jane Hookins Hodge

Son of Albert m Emma Bisette B.

William J. I m Mary Gray

William J. II m Elizabeth Hantsfield

William J. III m Mary Hant Jeffreys (?)

JANE ELLEN PERRY

EXTRACT OF EMAIL 8 DEC 2009 SANDY BOLICK TO RPU RE EVA U.

I. Moses U - Head of Clan

A. Ruffin U

I. Ruffin U

Δ Δ a. William Christopher U md () Ann L. Leuter "CLOSYANN"

Δ i. EVA MAE U b 22 APR 1882 () d 31 JUL 1930 () (Bur - Woodlawn Cem., Durham, NC - Formerly MARKHAM CEM)

They lived in Durham, NC when Eva md 27 OCT 1901 - but not divorced by her 2nd mg

Γ RPU NOTE Δ md (1st) 27 OCT 1901 (Durham, NC) James W. Woodlief II - Age 22

RE SANDY'S Δ b Aht 1879 () d 29 JUN 1912 () (Bur - AS WIF) Sp. James

WIFE: Hartwell Alexander Woodlief "Hart" & MOLLY - md by

I. THOMAS W. Δ W. A. AVENT, J. P. WIT: H. C. HIGHT, J. R. JACKSON &

Δ A. J. O. W Δ OLLIE WOODLIEF

Δ B. CHARLES Δ MA (2nd) 9 OCT 1915 (Durham, NC) Ransom Woodlief ² Age 33

WOODLIEF b Aht 1878 () d 12 SEP 1938 (Greenville, SC) (Bur - Groeland

Δ I. THOMAS Δ Cem., Greenville, SC) md (2nd) Linda (McKinney) Elrod b 1908

HENRY Δ S/O DORIS WOODLIEF (DAWSON) & Martha Perkinson "Martha"

W. WIFE: Δ William Woodlief, Δ J. D. Jones, Δ J. E. CARSEY

MD () Δ (I) NE ROSE ISHAM Woodlief b 24 DEC 1902 () d 2 FEB 1961

Δ JANE ELLEN PERRY (Burlington, Alamance Co, NC) (Bur - Pine Hill Cem.,

Δ Burlington, NC md () GRACE ELLIS

Δ (II) Mamm Jody Woodlief b 23 SEP 1902 () d 25 AUG 1971

(Durham Hays - land Mebane, Alamance Co, NC)

(Bur - Oakwood Cem., Mebane, NC)

Δ MA () Gladys Marie McCASLAND

Δ (III) Violet Woodlief b 6 APR 1910 () d 4 JUL 1967

(Durham, NC) (Bur - Pine Hill Cem., Burlington, NC)

Δ md () Ernest Earl Pittman

Δ (IV) Elizabeth Woodlief b 13 DEC 1916 () d 13 FEB 1977

(Bur - Woodlawn mem. Park, Durham, NC)

OneWorldTree

Thomas Woodlief

Δ William Woodlief

▶ 5+

1880 CEN 700 - FRANKLIN CO, NC - FREEMANS TWP

John O Woodlief

Overton

Dawson B Woodlief

OSBORNE

Δ Harbird H Hight

Δ Nathaniel Hight

▶ 5+

Name [DAWSON] BART Age

Dorse Woodlief HEAD 1845 35

Pattie Woodlief WIF 1858 22

Della Woodlief DAN Δ 1875 5

Ransom Woodlief SON 1878 2

Charles Woodlief UNCLE 1820 60

Edgar Woodlief SON Δ 1880 3M

Δ Martha A Hight

Δ Hannah A Haggard

▶ 5+

William Howell

Ransom Woodlief

B: 27 Oct 1877

D: 12 Sep 1938

Δ Betsey Howell

Seth Perkinson

▶ 5+

Δ Travis Perkinson

Gemima

Choose a spouse or child

John R Perkinson

Samuel Walker

▶ 1

Δ Cynthia Walker

Amy Shearin

▶ 1

Martha P Perkinson

Δ Lewis Moss

Δ Martha Moss

Nancy Franklin

Δ Alternate suggested parents available

JANE ELLEN PERRY

○ CENSUS RECORDS FOR FAMILY OF EUNICE PEARCE-RPU 2 SEP 2003
 RPU GENERATED OUTLINE FROM HIS FILES,
 FROM CENSUS RECORDS & EMAILS 2-18 AVE
 SANDY BOLICK TO RPU

- I. NATHAN PEARCE, I b 9 JUL 1735
 - A. PHILIP PEARCE b 24 JUL 1754 (1 of 4 BROTHERS)
 - MD (7) NANCY BUNN
 - 1. NATHAN PEARCE, II b 23 MAY 1783
 - MD (7) SUSAN WILKINSON
 - 2. HALEY PEARCE b APT 1792 (7d FEB 1833)
 - MD (1st) JOSEPH 1816 (7) PATSEY PEARCE (9th Cousins)
 - MD (2nd) AFTER 1830 (7) MARTHA
 - Δ G. EUNICE PEARCE b APT 1821
 - Δ MD (6) WILLIS PETER PERRY b APT 1824

1 of 11
 b in
 America
 of SANDY
 BOLICK Δ
 * =
 BROTHERS

LWT
 16 FEB
 1833
 FC, NC

1850 CENSUS, BUFFALO
 TWP, WAKE CO, NC

Name	B APT	Age
Eunice Perry	1822	28
Gam Perry (JANE)	1848	2
Martha Perry	1844	6
Willis Perry	1826	24

1860 CENSUS - BEAVER DAM
 TWP, GRANVILLE CO, NC

Name	B APT	Age
W P Perry	1822	38
Unis Perry	1820	40
Martha Perry	1844	16
Jane Perry	1856	4-14
Teven P Perry	1848	12
Gaston Perry	1852	8
Eunarraine Perry	1854	6
Elvis Perry	1856	4

- Δ i. MARTHA ANN PERRY b APT 1844
 - Δ MD (7) *RUFUS CLAY WOODLIEF
- Δ ii. EUNICE CURRIE PERRY b APT 1854
 - Δ MD (7) *RUFFIN R. WOODLIEF
- Δ iii. JANE ELLEN PERRY b APT 1856/1848/AUG 1848
 - Δ MD (7) *THOMAS HENRY WOODLIEF b OCT 1841
 - Δ (I) HENRY C. WOODLIEF b JAN 1861
 - Δ (II) SALLY E. WOODLIEF b JUL 1875
 - Δ (III) FRANKLIN WOODLIEF b APT 1878
 - Δ (IV) OTIS T. WOODLIEF b FEB 1880
 - Δ (V) MATTHEW J. WOODLIEF b SEP 1883
 - Δ (VI) ULYSSES G. WOODLIEF b MAR 1887
- Δ iv. TEVEN P. PERRY [STEVEN P. PERRY?] b APT 1848
- Δ v. GASTON W PERRY b APT 1852
- Δ vi. ELVIS PERRY b APT 1856

1870 CENSUS - AND
 BEYOND - UNABLE TO
 LOCATE WILLIS PETER

PERRY HOUSE HOLDS - RPU
 1880 CENSUS { FRANKLIN
 FRANKLINTON, CO, NC

Name	B APT	Age
Thomas H. Woodlief	1842	38
Jane E. Woodlief	1848	31
Henry C. Woodlief	1870	10
Sally E. Woodlief	1876	4
Franklin Woodlief	1878	2
Otis Woodlief	1880	3M

1900 CENSUS { FRANKLIN
 FRANKLINTON, CO, NC

Name	MP 30715	Age
Thomas H Woodliff	HEAD	OCT 1841 58
Jane E Woodliff	WIF (8, B)	AUG 1848 51
Henry C Woodliff	SON	JAN 1871 29
Sallie E Woodliff	DAN	JUL 1875 24
Otis T Woodliff	SON	FEB 1880 20
Matthew J Woodliff	SON	SEP 1883 16
Ulysses G Woodliff	SON	MAR 1887 13

- NOTE: The 3 Woodlief Brothers had another mother
- Δ X. WILLIAM POWELL WOODLIEF
 - Δ MD (7) VIRGINIA PERRY "JENNY"
 - Δ D/O JORDAN PERRY & SALLIE H. WILLIAMS
 - SAME AS: I. KENDRED JORDAN PERRY
 - MD (7) SARAH - -
 - Δ A. ALLEN COLUMBUS PERRY
 - ↳ (Informant on death certificate - MISS RESSIE PERRY)

IN 1860 LIVED IN
 ROLESVILLE AREA
 OF WAKE CO, NC

JANET

PERRY

XID-57476

① RPA Denotation from Obit of Irene Elizabeth U who d 28 AUG 2008 in Wake Co, NC

I. Richard U, III - Head of clan

A. Bushely U

1. Erula U

a. James Wesley U

i. Mullford J. U

(I) Irene Elizabeth U 1914 - 2008

(A) JANET PERRY
MOM DONALD JACKSON

NOTE: By means of elimination Janet is the child b 23 FEB 1941 as shown in item marked * in ② below - RPA 31 AVE 2008

Address in the obit of Irene M/M Donald Jackson 8621 FOWLER RD ZEBOLON, NC 27597

② NC BIRTHS - 5 SEP 2005 - PETERSON - FRANKLIN CO 1928-1969 PART 33

Bettie Perry Parrish	27 Apr 1928	Franklin	Cleacy R Parrish	Lillian Upchurch
Max Archibald Parrish	4 Feb 1926	Franklin	C R Parrish	Lillian Upchurch
Henry Williams	23 May 1927	Franklin	Alford Williams	Emna Upchurch
Johnson	27 Feb 1928	Franklin	Edgar Johnson	Edna M Upchurch
Johnson	25 May 1930	Franklin	Edgar Johnson	Edna M Upchurch
Williams	26 Apr 1930	Franklin	Alfrid Williams	Emna Upchurch
Pettiford	13 Mar 1931	Franklin	Hastley Pettiford	Berma Upchurch
Bell	7 May 1939	Franklin	George Burbon Bell	Pearl Upchurch
Bell	19 Mar 1943	Franklin	G B Bell Sr.	Pearl Upchurch
Sallie Rochelle Spivey	11 Feb 1943	Franklin	Glendy Wood Spivey	Essie Upchurch
* Perry	23 Feb 1941	Franklin	Westley Vernon Perry	Irene E Upchurch
Betty Jean Perry	27 Sep 1937	Franklin	Wesley B Perry	Irene Upchurch
Danny Cole Perry	20 Jan 1952	Franklin	Wesley Vernon Perry	Irene Eliz Upchurch
Ronnie Vernon Perry	5 Aug 1953	Franklin	Wesley Vernon Perry	Irene Elizabeth Upchurch
Harry Thomas Upchurch	20 Dec 1968 Male	Franklin	Harry Thomas Cleland	Betty Carol Upchurch
Tom Christopher Duke	24 Nov 1965	Franklin	Ernest Lee Duke	Florence Jacqueline Upchurch
Joni Lea Privette	24 Feb 1961 Female	Franklin	Elmo Franklin Privette	Bettie Rose Upchurch
Lisa Rose Privette	22 Sep 1959	Franklin	Elmo F Privette	Betty R Upchurch
Kevin Conley White	8 Aug 1958	Franklin	Elton M White	Yvonne C Upchurch
Rhonda Michelle Duke	16 Feb 1962	Franklin	Ernest Lee Duke	Florence Jacqueline Upchurch
Larry Gene Dupree II,	29 Nov 1966	Franklin	Larry Gene Dupree	Patricia Doris Upchurch
Harry Thomas Cleland Jr.	20 Dec 1968	Franklin	Harry Thomas Cleland	Betty Carol Upchurch
Daphne Renee Richardson	21 Jun 1969	Franklin	Thomas Richardson	Lou Ella Upchurch

○ Input from 1 MAR 2010 Email Donna Maynard A RPM

I. Geneva Eliza U v/o John Calvin U, I of the Jubal U, I /
 Stephen U Sublan - Geneva Ann U Linn - she had 2 Tilley
 children and 9 more children as shown below

- △ (1) "Geneva" Eliza (b. 6 March 1905 - d. 26 February 1976 buried at Oak Grove Church Cemetery) married (a) Leamon Tilley b.17 Dec 1904 Wake Forest, NC d. 25 Apr 1944. They had two children. L 1st 1905
 - △△ 1) William Jefferson (b.10 Nov 1923 d.5 Aug 1988) married Carrie Horton and they had three children. William Weldon b.March 1943, Judy Bennett b.1944, Elaine b.?
 - △△△ 2) Raymond (b.2 Jul 1925 d.1 Nov 1993) Never Married.
- △ (b) Tolley Green Moore b. 23 Sept 1904, Warren County, NC - d. 16 June 1974 Wake Forest. They had seven children: all born in Wake Forest, NC
 - △△ 1) Alvin (b. 23 November 1931) married Sylvia Anderson and they had three children. Deborah, Anthony and Robert Moore
 - △△△ 2) Millie (b. 18 November 1933) married Samuel Perry and they had two children. Deborah and Janis Perry
 - △△ 3) Robert Elbert (b. 6 April 1937) married Lector Lynam Lee
 - △△ 4) Vivian (b. October 1939 □ d.5 November 2005) married Earl Radford. They had one child. Jo Leigh Radford
 - △△△ 5) Maynard (b. 10 August 1942) married Shirley Russel. They have one child. Michael Dean Moore
 - △□△ 6) Linwood Barry (b. September 1944) married 1) Rose and they have one child Mandy 2) Sue and they had one child. Todd 3) Jean Sherrill 4) Rowenia
 - △△△□ 7) Harold (b. December 1947) married 1) Pat Rollins and they had one child Patrick 2) Rhina and they had one child Christopher

JARVIS WESLEY PERRY, SR

①

① FAMILY OF SIMON MOSES PEARCE - RDX 12 JUL 2008

1900 CENSUS - DUNN TWP
FRANKLIN CO, NC

Name	B ADT	Age
Laster E Perry	1854	46
Mattie Perry WIF	1876	24
Jawas m Perry SON	1894	6
Luther D Perry SON	1897	3
Laster I Perry SON	1899	7.12
Bertie R Pearce SISTER PL	1885	15
Willie J Pearce BIL	1892	8
Lillie M Pearce SISTER P.W.L	1895	5
Δ Percie Hopkins B	1899	21

1910 CENSUS - LITTLE RIVER TWP
WAKE CO, NC

Household Name	B ADT	Age
Members: Lonnie Pearce-SINGLE	1898	32
LIVERMAN HOME OF WILLIAM SMITH-SINGLE		
-STABLES 4		

1920 CENSUS - DUNN TWP
FRANKLIN CO, NC

Name	B ADT	Age
Zollie B Johnson HEAD	1892	28
Lillie Johnson WIF	1897	23
Ruth Johnson DAU	1917	3 1/12
Jarvis W Johnson SON	1918	2 5/12

1930 CENSUS - DUNN TWP
FRANKLIN CO, NC

Name	B ADT	Age
Lollie B Johnson HEAD	1895	35
Lillie Johnson WIF	1902	28
Ruth Johnson DAU	1916	14
Jarvis W Johnson SON	1919	11
James L Johnson SON	1921	9
Francis M Johnson DAU	1924	6
Clara G Johnson DAU	1926	4 7/12
Moses D Johnson SON	1928	2

I. NATHAN PEARCE, II b 23 MAY 1783

Δ M (2ND) SUSAN U

Δ A. SIMON PEARCE b ABT 1818

(ON 1850, 1860, 1870, 1880

CENSUS - FRANKLIN CO, NC)

Δ I. SIMON MOSES PEARCE b ABT 1847

(ON 1850, 1860, 1870 CENSUS

- SINGLE - FRANKLIN CO, NC)

Δ G. MATTIE FLORENCE PEARCE b 27 NOV 1875

Δ M (1) EMMA LASTER PERRY (M)

Δ i. JARVIS WESLEY PERRY, SR ↑

Δ ii. LUTHER DAVIS PERRY

Δ iii. CLIFTON LASTER PERRY

Δ da. LONNIE S PEARCE

Δ c. BERTIE R. PEARCE

Δ d. WILLIE JONES PEARCE

Δ r. LILLIE MINDA PEARCE

Δ M (1) ZOLLIE BRYAN JOHNSON *

Δ i. RUTH JOHNSON

Δ ii. JARVIS W. JOHNSON

Δ iii. JAMES LAFAYETTE JOHNSON

Δ iv. FRANCES M JOHNSON

Δ u. AUBREY GRAY JOHNSON (AKA CLARA G. J)

Δ w. MOSES D JOHNSON

RE. SIMON MOSES PEARCE -

Not found on 1880 census

or legend. His children

born 1875 - 1895. He must

have died between 1895 and

1900. Mattie, his oldest

b 1875 md at 16 on

3 FEB 1891. She and

her hus "L.A.S" raised

the 4 younger siblings

of Mattie.

*Zollie Bryan Johnson is s/o Wm Lafayette Johnson
of the Jubal U, F / Little Henry U School - Reena U Lin

① JARVIS WESLEY PERRY, SR BOOK BY Ned Kloop Perry, Sr - 2007

I. Phillip Perry b 1685

A. Jeremiah Perry b 31 MAR 1751

i. John Perry "Speck" b 18 JUN 1769 (FC, NC)

ii. Willis Perry b FCNC d APT 1850 (Emmale A CA)

i. Wesley B. Perry CSA b 1825

(E) Emma Laster Perry b 22 NOV 1858 (FCNC "LAS")

(A) Jarvis Wesley Perry, Sr b 6 FEB 1894 (FCNC) d 31 MAY 1962 (FCNC)

md 1 SEP 1923 (FCNC) Frances Clayton Chamberlaine b 30 DEC 1902 (FCNC)

d 26 MAY 1971 (FCNC) D/O Caius Chamberlaine & Ida Clayton

(B) Ned Kloop Perry, Sr b 18 JUN 1936 (FC, NC) md 21 OCT 1955

(Chesterfield, SC) Ana Lawrence Cash b 16 JUL 1935 (FCNC) D/O

DOCK PURITAN CASH b 20 MAY 1911 (FCNC) d 31 MAY 1966 (FCNC) & ADEL CASH b 20 JUN 1913 (GCNC)

(C) JR b 28 SEP 1956 (FC, NC) md 26 MAY 1976 (WC, NC) d 11 JAN 1998 (FCNC)

Lisa Marlies Jennings b 15 SEP 1957 (Roanoke, VA)

D/O Robert Carl Jennings & Barbara Jean Gardner

(i) Amanda Morgan Perry b 18 DEC 1982 (WCNC)

(ii) Adell Lynette Perry b 21 JUL 1988 (WCNC)

S/O Wm Christian
& Mary Scull

(h) Kimberly Robin Perry b 20 JUL 1960 (FC, NC) 10 JAN / Rochester)

md 30 DEC 1995 (WCNC) Wm Francis Christian b 1949 (NY)

(i) Paul William Christian b 24 JAN 1984 (Savannah, GA)

(ii) Perry William Christian b 29 NOV 1996

(iii) Alex William Christian b 26 FEB 2002 (Cary, NC)

* (2) JR "JW" b 4 AUG 1929 (FCNC) d 17 JUN 1978 (FCNC)

md 20 JUN 1954 (i) Frances Myrona Johnson b 20 JUN 1954 (Columbus, GA)

* (3) Hal Clayton Perry b 16 SEP 1933 (FCNC)

md 18 FEB 1956 (WCNC) Arminna Jane Howell b 4 SEP 1937 (WC, NC) d 20 JAN 2002 (WC, NC)

* (4) Gene Gull Perry b 18 JAN 1935 (FCNC)

md 15 DEC 1956 (WCNC) Patsy Ann King b 1935 (Dorham, CO, NC) D/O Wm King & Adell Dixon

* (5) Emma Lou Perry b 20 OCT 1940 (FCNC)

md 23 JAN 1962 (FCNC) Walter Lyndo Tynnett, Sr. b 30 SEP 1939 (Dorham, Duke Hood)

S/O BRUCE TIPPETT & GENIE

* (B) Luther Davis Perry "BUD" b 9 AUG 1897

(C) Clayton Laster Perry b 22 FEB 1950 (FCNC) d 2 APR 1992 (Spartanburg, CO, NC)

md 26 APR 1923 (FCNC) Mary Lucille Price

* See additional extracts

(2) EXCERPT from Notes of RPU NCVint 9-23 OCT 2007 - Pg 21+
Based on input from Ned Knapp Perry Sr on tour of Durnie
Township on 17 OCT 2007

After lunch in Zelulan we proceeded back to Pearce
via SR 1001 - En route observed:

- Before Franklin Co, NC first saw Zelulan Country Club developed & owned by Ned's brother [△] Hal Clayton Perry on inherited land.
- Still in Wake Co observed [△] HUNNICOTT'S Curve deal to find he would not let the road be straightened.
- In Franklin Co, NC just across the line saw names of [△] Alton Charles Perry & [△] Larry Franklin Perry, Sr - on inherited land.
- Just before getting to Riley - Pilot Rd came to an area where there was a cotton gin & this was the original [△] Pearce
- There were 3 Pearce stores - the one behind the present store was run by [△] Addison Pearce & included a badger shop. His wife = Adna Pearce nee [△] Evans Brunette. Jarvis Perry, Sr ran the store that is now yellow. [△] ran the store to the south
- on Luther Perry Rd. [△] Luther Davis Perry to west - Clayton & [△] Perry to the East
- on South Side of Perry Rd is the [△] Small House where [△] Clayton Foster Perry was involved with & shot Arnold's wife. Clayton got away with this
- There is a grave marker on N side of Splunk Rd. Could not locate
- At the end of Perry Rd one finds across the road "The Green Door" House of ill repute per Ned
- [△] Simon Rogers was raised by the WEBSTER Family - need to find location of their house.

(4)

③ FROM: JARVIS WESLEY PERRY SR 2007 BOOK BY:
 NED KLAPP PERRY, SR - PG 25, 26, 27

19. JARVIS WESLEY¹⁰ PERRY, SR. (EMMA LASTER "LAS"⁹, WESLEY B.⁸, WILLIS²⁷, JOHN "SPECK"³⁶, JEREMIAH¹⁵, PHILLIP⁴, PHILLIP³, PHILLIP², RICHARD¹) was born 06 Feb 1894 in Franklin Co, N C, and died 31 May 1962 in Franklin Co, N C. He married FRANCES CLIFTON CHAMBLEE 01 Sep 1923 in Franklin Co, N C, daughter of CAIUS CHAMBLEE and IDA CLIFTON. She was born 30 Dec 1902 in Franklin Co, N C, and died 26 May 1971 in Franklin Co, N C.

△ Notes for JARVIS WESLEY PERRY, SR.:

Jarvis Wesley Perry, Sr. was the oldest son of Laster Perry and his wife Mattie Baker. He graduated from Bunn High School and then studied Business Administration and penmanship at Kings Business College, Raleigh, North Carolina. He was known to have a beautiful hand writing and signature. His success at being a good businessman showed that he applied his learning and abilities. He left for World War I on September 25, 1917. Jarvis fought with the 30th Division as a Corporal in Co. A 120th Inf. Reg. He was wounded on the Hindenberg Line in Germany and spent seven days in a hospital in France and received the Purple Heart Medal. He was discharged in early spring of 1919. He carried a piece of shrapnel the remainder of his life so near to his heart that doctors would not operate.



In 1922 Jarvis and James A. (Jim) Ray began construction on a store in the Pearces Community. The store was completed in 1923 and stocked with general merchandise. In 1925 "Jim" Ray sold his share of the business to Jarvis. Jarvis owned and operated the store until his death. He was a lover of land. He owned over 2000 acres of land. He helped many people with financial assistance and advice, but as many of his sons and most of his friends would tell you, "Always approach him when his hat was pushed to the back of his head, never when it was pulled down to his eye level." Many people that knew Mr. Jarvis believed that this was his trademark. When his hat was worn pulled down close to his eye level he was not in a good mood. He did extensive farming in Wake and Franklin Counties. He was a Master Mason. He was a lifetime member and gave generously to Pearce Baptist Church.

After his death his five children gave five thousand dollars to Pearce Baptist Church to build a "Memorial Breezeway" in his honor. Nine years later after Frances Perry died another five thousand dollars was given by his children in memory of Frances Perry to set up an educational scholarship fund in her memory.

Jarvis and Frances are buried in the Pearce Baptist Church Cemetery.

Children of JARVIS PERRY and FRANCES CHAMBLEE are:

- 26. i. NED KLAPP¹¹ PERRY, SR., b. 18 Jun 1936, Franklin Co, N C.
- 27. ii. JARVIS WESLEY "JW" PERRY, JR., b. 04 Aug 1929, Franklin Co, N C;
 d. 17 Jun 1978, Franklin Co, N C.
- 28. iii. HAL CLIFTON PERRY, b. 16 Sep 1933, Franklin Co, N C.
- 29. iv. JUNE GILL PERRY, b. 18 Jan 1935, Franklin Co, N C.
- 30. v. EMMA LOU PERRY, b. 20 Oct 1940, Franklin Co, N C.

5

4 Zeludon Record THUR 23 JAN 1991 Zeludon, NC

Some things never change

Pearces retiree ran 'old-fashioned' business



← JUNE GILL PERRY S/O JWP, SR ↑

Country store, country stories

G.E. "Buck" Hocutt (left) and June Perry "set a spell" and talk it up in the popular Wendell hang-out. Perry bought 10 percent of the place in 1960, then the other 90 percent in 1962.

By Carla Horton
Staff Writer

As June's father took a minute to run next door, the produce man stopped by to see if there was anything the country store's owner needed.

"You bring me some cabbage," the young boy said, as he grabbed a crate and climbed up to reach the cash register for cash. "I'll give you the money."

In those days, in the Pearces community, it was instant order — you got it when you asked for it. The produce man went out to his truck and returned with some cabbage to replenish the store's supply. June handed him the money and waited impatiently for his father's return.

"Mr. Powell came by, and we're out of cabbage so I got some," he told his father with a bit of fear in his voice. June was worried his dad might not approve of the purchase.

"Can you sell 'em, son?" the father asked. June nodded yes and his father gave him a piece of advice that would remain with him for life.

"Buy anything you can sell," he told his son, and that's what June Perry has been doing ever since.

Deciding in 1960 to follow in the footsteps of his father, Jarvis Wesley Perry, June Perry bought 10 percent of the R.B. Whitley Corp. in Wendell — the place

ENTIRE ARTICLE - FILE UNDER JUNE PERRY ; 1ST PAGE ONLY FOR:

G. E. HOCUTT
JARVIS WESLEY PERRY
R. B. WHITLEY

③ Zebulon Record TITUR 29 DEC 1994 Zebulon, NC

Cookbook highlights Perry family traditions ^⑥

By DENA BOYETTE HEIGHT
Record Staff Writer

After a year of hard work, Wendy Perry finally saw a long-time goal of hers come to its fruition — the publication of a family cookbook.

"It's hot off the press," the Zebulon native said with a sigh of relief. When asked why she wanted to put the time and effort — which led to a few tears and outbursts of curses — into compiling a cookbook, she said it's simply something "I've always wanted to do."

The book, titled "The J.W. Perry Family Cookbook," is dedicated to the memory of her grandmother, Frances Chamblee Perry, J.W. Per-

ry's wife. Perry and his wife operated a store for many years in the Pearces community of Franklin County. Many people in the area still recall the couple, especially "Mrs. Frances."

The couple raised a family of four boys and one girl at Pearces. The family has now grown to include 14 grandchildren (including Wendy Perry) and 12 great-grandchildren. Wendy Perry depended on the the help of her parents, aunts, uncles and cousins to provide their special memories or recollections of Frances Perry.

Wendy Perry said she also begged them to provide her with recipes as well, because without recipes — well, it wouldn't have been much of a cookbook. She even had to embarrass them a little into supplying her with the recipes, displaying names at family reunions of those who had yet to fork over their favorite cooking concoction.

Some of those special Perry family formulas include "Amish Pumpkin Bread," "Broccoli Corn Bread," "Molasses Sop," "Fried Frog Legs," "Shrimp and Grits,"

"Killer Buzzwiches" and a recipe for banana sandwiches that calls for Lay's potato chips.

Great-grandkids, who are not quite old enough to know about the fine art of cooking, submitted drawings, poems and recipes for mixtures that make any chef a kid at heart — like Oreo milkshakes.

Wendy Perry even submitted a poem herself, included at the beginning of the cookbook. She jokingly mourns for the "good days gone by" when "staples of the kitchen were fatback and lard, before fat grams and cholesterol made our arteries hard and "roughage was the way something felt and not what we put through our colon."

The poem has to be taken with a grain of salt (no pun intended) since she is a home economics education graduate of East Carolina University and serves as the dietary coordinator at Eastern Wake Hospital in Zebulon.

In addition to the recipes, there are many "helpful hints" provided in the book that not only address cooking, but other areas as well — such as laundry spot removal and making your own deodorant.

Some of the cooking hints include: thawing fish in milk to remove the frozen taste and to give fish a "fresh-caught flavor"; adding potato to a stew to remove excess salt; adding mustard to scorched soup to remove the burnt

flavor; and tossing garlic cloves over coals when grilling to add flavor.

Wendy Perry also thinks people will enjoy reading her family remembrances of her grandparents, since there are a few names that nonrelations will recognize. She also worked to have the book look polished and professional.

"I think some people thought it would be a mimeographed, stapled together book," she explained. But



Wendy Perry

Wendy Perry hired a publishing company to make it look first-rate.

During the production, Wendy Perry desperately wanted to have the book finished before her family's Dec. 10 reunion. "I can't wait for them to see it," she said with anticipation before the event. And, like expected, the cookbook was a big hit. "Everything got real quiet," as the hubbub of family activity subsided when people began to flip through the pages, she said.

Anyone interested in obtaining a copy of the cookbook may contact Wendy Perry at 365-4668.

J. W. PERRY
= JARVIS
WESLEY PERRY, SR MD
FRANCES
CHAMBLEE
WENDY
PERRY

⑥ See Reference 49

I. Wesley B. Perry

A. John B. Perry

B. Emma Laster Perry (→)

1. Jarvis Wesley Perry, Sr.

2. Luther Davis Perry

3. Clifton Laster Perry

C. Charles Wesley Perry

1. Aldon Charles Perry

2. James Elbie Perry

3. Larby Franklin Perry

4. Iela Elizabeth Perry

5. Mattie Frances Perry

6. Loomis Alice Doyle (Foster Child)

Jarvis W. Perry

Jarvis Wesley Perry, oldest son of Laster Perry and his wife Mattie, was born on February 6, 1894. He graduated from Bunn High School and then studied Business Administration and penmanship at Kings Business College, Raleigh, North Carolina. He had a beautiful handwriting and signature. His success at being a good businessman showed that he applied his learning and abilities. He left for World War I on September 25, 1917. Jarvis fought with the 30th Division as a Corporal in Co. A 120th Inf. Reg. He was wounded and spent seven days in a hospital in France and received the Purple Heart Medal. He was discharged in early spring of 1919. He carried a piece of shrapnel the remainder of his life so near to his heart that doctors would not operate.

Jarvis Wesley Perry married Frances Chamblee on September 1, 1923. To them were born Jarvis Wesley Perry, Jr., Hal Clifton Perry, June Gill Perry, Ned Klapp Perry, and Emma Lou Perry.

In 1922 Jarvis and James A. (Jim) Ray began construction on a store in the Pearce Community. This was completed in 1923 and stocked with general merchandise. In 1925 "Jim" Ray sold his share of the business to Jarvis. Jarvis owned and operated the store until his death. He was a lover of land. He helped many people with financial assistance and advice, but as many of his sons or most of his friends would tell you, "Always approach him when his hat was pushed to the back of his head, never when it was pulled down to his eyelevel." He did extensive farming in Wake and Franklin Counties. He was a member and gave generously to Pearce Baptist Church. He was a Master Mason.

After his death his family gave an additional five thousand dollars to Pearce Baptist Church for a "Memorial Breezeway." The same amount was given by his children in memory of Frances to set up an educational scholarship fund.

JARVIS WESLEY PERRY, SR PGJ

(6) Reference 49 - continued

(2)

Jarvis Wesley Perry died on May 31, 1962. Frances Perry died on May 26, 1971. They are buried in the Pearce Baptist Church Cemetery.

The following comments which describe Frances well were written by Helda Ray Perdue, a neighbor, at Frances' death.

"Miss Frances"

Miss Frances was a wonderful person!

This I know first hand by talking to her personally for hours at a time. She was a gracious, kind and lovable person.

I often pray that I will be more gracious as I grow older, and have for a long time. Also, that I be more graceful, pleasing, kind and compassionate toward everyone. "She was all of this to me."

She often gave me advice over the years I have known her, and I listened with open ears because I knew it would be good for me.

We understood each other more than anyone I know.

I once saw on a road sign; "End of Reconstruction" When you get to the end of reconstruction, you are getting near the end. For life should be a constant reconstruction. I often say, I'm only a Christian--in--making, and I expect this to be true to the end. I expect to be in the process of being made until I awake in His likeness--and beyond! I believe in an eternal growth.

All of this I can say was true of Miss Frances, and I hope I can do as well, because she was truly a Christian and a dear friend of mine.

(7) Except from notes of RPK call 4 NOV 2007 to Benny Saded Perry
Upon prompting Ben agreed that his Uncle JWP, Sr did
find locals for their farming and in some cases ended
up with their farms. He also bought farms. He was thought
to keep a large amount of cash in a safe in his store
in Pearce. Ben does not know how JWP, Sr acquired
land at Baker X Rd that went to his son Ned &
June. Ned sold his. June still has his. At his death
JWP, Sr owned about 2000 Acres

○ JARVIS WESLEY PERRY, JR BOOK BY Ned Klapp Perry, Sr - 2007

I. Phillip Perry b 1685

A. Jeremiah Perry b 1731

1. John Perry "Speck" b 1769 (FCNC)

a. Miller Perry d 1850 → LA

i. Wesley B. Perry CSA b 1825 (FCNC)

(I) Emma Taylor Perry (M) b 1858 (FCNC)

(A) Jarvis Wesley Perry, Sr b 1854 (FCNC)

1. (1) JW P, Jr b 1929 (FCNC)

(a) Karen Fernaine Perry b 10 MAY 1955 (FCNC) M&R 20 APR 1974 (FCNC)

Wm Earl Patterson b 9 JUN 1953 (FCNC)

(i) Lauren Elizabeth Patterson b 21 FEB 1984 (FCNC)

(ii) Melissa Frances Patterson b 20 JUL 1976 (FCNC) MD 23 SEP 2000

(FCNC) Randall Watkins White b 18 DEC 1978

(I) Caroline Frances White b 30 AUG 2002

(iii) Erin Nicole Patterson b 9 AUG 1979 (FCNC) MD 19 APR 2003

(FCNC) TIMOTHY Wayne Darnell b 28 AUG 1970

(I) Jessica Nicole Darnell b 11 JAN 1995

(II) Mallori Page Darnell b 12 JUL 2004

(b) Jarvis Wesley Perry, III b 27 JUL 1957 (FCNC) MA 10 FEB 1985 (FCNC)

Revised Massey b 16 JUL 1961 (Wake Co, NC)

(c) Mark Stanton Perry b 4 NOV 1958 (FCNC)

MA (1st) 10 JUN 1984 (JCNC) Connie O'Neal b 31 AUG 1959 (FCNC)

MD (and) 19 NOV 1999 (WVNC) Debbie Taylor b 22 NOV 1959 (JCNC)

(i) Samantha Elaine Perry b 26 SEP 1989

(ii) Justin Curtis b 17 NOV 1981

(iii) Jordan Curtis b 6 APR 1978

(d) Dorothy Frances Perry "Dottie" b 11 NOV 1961 (FCNC)

MA 23 MAR 1985 (FCNC) Hal Eugene Curtis, Jr b 27 OCT 1957 (FCNC)

(i) Megan Elizabeth Curtis b 29 NOV 1986

MA (I) Eddie Pocheco

(I) Nicholas Curtis Pocheco b 11 APR 2005

(II) Joseph Christof Pocheco b 8 AUG 2006

(2) Paul Gregory Perry b 5 MAY 1969 (WVNC)

JARVIS WESLEY PERRY, JR

②

○ FROM: JARVIS WESLEY PERRY, SR 2007 BOOK BY:
NED KLAPP PERRY, SR - PG 34, 35

27. JARVIS WESLEY "JW"¹¹ PERRY, JR. (JARVIS WESLEY¹⁰, EMMA LASTER "LAS"⁹, WESLEY B.⁸, WILLIS⁷, JOHN "SPECK"⁶, JEREMIAH⁵, PHILLIP⁴, PHILLIP³, PHILLIP², RICHARD¹) was born 04 Aug 1929 in Franklin Co, N C, and died 17 Jun 1978 in Franklin Co, N C. He married FRANCES WYOMA JOHNSON 20 Jun 1954 in Columbus, GA. She was born 31 Dec 1935 in Columbus, GA.

Notes for JARVIS WESLEY "JW" PERRY, JR.:

J.W. Perry, Jr. graduated from N. C. State University, Raleigh, N.C., in June 1952 and joined the U.S. Army on July 14, 1952. He was assigned to Fort Jackson, S.C. for six months of basic training, and was transferred to Fort Benning, Georgia with Headquarters and Headquarters Company, 1st Student Regiment. He was discharged from the army as a corporal, June 18, 1954. He got married two days later.

After returning from service, J.W. entered into business with his father who was in the general merchandise business. He was a Deacon and Sunday School Teacher at Pearce Baptist Church. At his mother's death (his father had passed away 9 years earlier) he inherited the homestead and the store building. He operated the business, until his death. His business was in the small community of Pearces, located about 7 miles north of Zebulon, N.C. Later, he did a large volume of business selling guns and sporting goods with customers coming from all over North Carolina especially the eastern part of the state. His business was closed by his wife and family soon after his death. The store building remained closed until it was sold. The new owner of the property took the much decayed store building and the unoccupied J.W. Perry home place completely down in early 2006.

JARVIS WESLEY PERRY, JR

(3)

JARVIS WESLEY PERRY, SR BOOK BY Ned Kloop Perry, Jr. 2007

I. Phillip Perry b 1685

A. Jeremiah Perry b 31 MAR 1731

i. John Perry "Speck" b 18 JUN 1769 (FC, NC)

a. Miltie Perry b FCNC d APT 1850 (Emma's MCA)

i. Wesley B. Perry CSA b 1825

(E) Emma Laster Perry b 22 NOV 1858 (FCNC "LAS")

(A) Jarrin Wesley Perry, Sr b 6 FEB 1894 (FCNC) d 31 MAY 1962 (FCNC)

md 1 SEP 1923 (FCNC) Frances Clayton Chamberlaine b 30 DEC 1902 (FCNC)

d 26 MAY 1971 (FCNC) D/O CAIUS Chamberlaine & Ida Clayton

(i) Ned Kloop Perry, Sr b 18 JUN 1936 (FCNC) md 21 OCT 1955

(Chesterfield, SC) Ana Lawrence Cash b 16 JUL 1935 (FCNC) D/O

DOCK PURITAN CASH b 20 MAY 1911 (FCNC) d 31 MAY 1966 (FCNC) & ADEL CASH b 27 JUN 1913 (GCNC)

(g) JR b 28 SEP 1956 (FCNC) md 26 MAY 1976 (WC, NC) d 11 JAN 1998 (FCNC)

Lisa Marlies Jennings b 15 SEP 1957 (Roanoke, VA)

D/O Robert Carl Jennings & Barbara Jean Gardner

(i) Amanda Morgan Perry b 18 DEC 1982 (WCNC)

(ii) Adell Lynette Perry b 21 JUL 1988 (WCNC)

(h) Kimberly Robin Perry b 27 JUL 1960 (FC, NC) 10 JAN / Rochester)

md 30 DEC 1995 (WCNC) W^m Francis Christian b 1949 (NY)

(i) Paul William Christian b 24 JAN 1984 (Savannah, GA)

(ii) Perry William Christian b 29 NOV 1996

(iii) Alex William Christian b 26 FEB 2002 (Cary, NC)

* (2) JR "JW" b 4 AUG 1929 (FCNC) d 17 JUN 1978 (FCNC)

md 20 JUN 1954 (i) Frances Myama Johnson b 20 JUN 1954 (Columbus, GA)

* (3) Hal Clayton Perry b 16 SEP 1933 (FCNC)

md 18 FEB 1956 (WCNC) Annema Jane Rowlett b 4 SEP 1937 (WC, NC) d 20 JAN 2002 (WC, NC)

* (4) Gene Gull Perry b 18 JAN 1935 (FCNC)

md 15 DEC 1956 (WCNC) Patsy Ann King b 20 OCT 1935 (Darham, CO, NC) D/O W^m King & ADEL DIXON

* (5) Emma Lou Perry b 20 OCT 1940 (FCNC)

md 23 JAN 1962 (FCNC) Walter Lyndo Tynnett, Sr. b 30 SEP 1939 (Durham, Duke Hood)

→ S/O BRUCE TIPPETT & CENIE

* (B) Luther Davis Perry "BUD" b 9 AUG 1897

(C) Clayton Laster Perry b 22 FEB 1950 (FCNC) d 2 APR 1992 (Savannah, CO, NC)

md 26 APR 1923 (FCNC) Mary Juell Price

* See additional extracts

S/O W^m Christian & Mary Sculli

JARVIS WESLEY PERRY, JR

○ See Reference 49

④

I. Wesley B. Perry

A. Emma Lester Perry (or)

1. Jarvis Wesley Perry, Sr

a. Jarvis Wesley Perry, Jr

Jarvis W. Perry, Jr.

Jarvis Wesley Perry, Jr. was born August 4, 1929, oldest son of Jarvis Wesley Perry and wife Frances. He married Frances Wyoma Johnson June 20, 1954 at Saint Mark's Methodist Church in Columbus, Georgia where Frances is from.

J. W. Perry, Jr. graduated from N. C. State College, Raleigh, N. C., in June 1952 and joined U. S. Army on July 14, 1952. He was assigned to Fort Jackson, S. C. for six months of basic training, and was transferred to Fort Benning, Georgia with Headquarters and Headquarters Company, 1st Student Regiment, discharged from the army as a corporal, June 18, 1954, married two days later.

Born to them Karen Lorraine Perry (now Mrs. William Patterson), Jarvis Wesley III, Mark Stanton, Dorothy Frances, and Paul Gregory:

After returning from service, J. W. entered into business with his father who was in the merchandise business. He is now a Deacon and Sunday School Teacher in Pearce Baptist Church. At his mother's death he inherited the homestead and is still in business, in the small village of Pearces and doing a volume of business selling guns and sporting goods with customers coming from all over North Carolina especially the eastern part of the state.

①

① See Reference 49

A. Wesley B. Perry

1. Charles Wesley Perry

a. James Ollie Perry

i. James Wesley Perry

James Wesley Perry

James Wesley Perry, oldest son of James Ollie Perry and his wife Berma, was born August 14, 1918. He married Ada Locklear on September 22, 1941. To them were born Earl Perry and Eugenia Perry.

Wesley was a Mechanical Engineer and worked with this type of work until his death on September 29, 1969. He is buried in Gethsemane Memorial Gardens, Zebulon, North Carolina.

Earl Perry married Glenda Peedin and they have two children, Tanya Rehae, and Angela Dawn. Earl is an alumnus of N. C. State College and Wake Technical Institute and is an executive with Corning Glass Company.

Eugenia Perry is a graduate of Peace College and is married to Charles Keith Marshburn. They have one child Christi Keith.

② see #1 25 JUN 1991 lone WMA Murga Ed RPA

I. Mattie Adria Brinette of the Richard U, III /

Burhedy U Sabular - Anna U Line

A. Berma Sisco Richardson

1. James Wesley Perry

(2)

See Str 7 DEC 1996 Willie Alton Reid, Jr DRPU

NOTE: The individuals below have been placed in the Jubal W/ Francis W Subclass but not given XID's since there is still debate as to whether the Francis W was the dau of Jubal W or the dau of a Gay & thus nee Francis Gay who nee Willford W of the Richard W, III/ James W VII Subclass - RPU 7 JAN 1997

- 1 Blake BAKER b: Abt 1804 in Franklin Co., NC d: January 21, 1863 in Wake Co., NC
- + Frances UPCHURCH b: Abt 1800 m: Abt November 16, 1829 in Wake Co., NC d: Abt 1845
- 2 Thomas H. BAKER b: Abt 1831 d: May 21, 1865 in Fort McHenry Post Hospital, Baltimore, MD (POW)
- 2 Jasper BAKER b: Abt 1833 in Wake Co., NC d: Abt 1882
- + Virginia HICKS b: in Wake Co., NC m: Abt January 10, 1882
- 2 Richard Sanders BAKER b: March 19, 1833 in Wake Co. or Franklin Co., NC d: December 18, 1891 in Wake Co., NC
- + Elizabeth Margaret ("Bettie") BAKER b: January 21, 1841 in North Carolina m: December 20, 1865 in ? d: November 7, 1902 in Wake Co., NC
- 3 Eliza ("Lila") F. BAKER b: April 8, 1867 in Wake Co., NC d: December 9, 1870 in Wake Co., NC
- 3 Solon BAKER b: July 17, 1869 in Wake Co., NC d: August 26, 1942
- + Mary Simon BAKER b: April 1859 m: July 21, 1895 d: September 15, 1903
- 4 Minnie Ada BAKER b: July 13, 1895 in Wake Co., NC d: June 4, 1983 in Wake Co., NC
- + George Steven LOCKLEAIR b: October 21, 1896 in Sylvania, GA m: February 16, 1918 in Wake Co., NC d: January 23, 1960 in Durham, NC (VA Hospital)
- 5 Ada Eugenia LOCKLEAIR b: October 29, 1919
- + James Wesley PERRY b: August 14, 1918 in Franklin Co., NC m: July 22, 1941 in Wake Co., NC d: September 27, 1969 in Wake Co., NC
- 6 Wesley Earl PERRY b: May 17, 1942 in Franklin Co., NC d: April 9, 1987 in Guilford Co., NC
- + Glenda Jeanette PEEDIN b: June 9, 1943 in Johnston Co., NC m: May 9, 1964
- 7 Angela Dawn PERRY b: September 3, 1966
- + Robert Anderson DALTO b: in NY or NJ
- 7 Tonia Renee PERRY b: October 5, 1971 in Wake Co., NC
- 6 Carolyn Eugenia ("Gene") PERRY b: July 8, 1944
- + Charles Keith MARSHBURN b: December 19, 1943 in Wake Co., NC m: June 6, 1964
- 7 Christopher Keith MARSHBURN b: December 20, 1972
- 7 Jonathan Derick MARSHBURN b: December 24, 1981
- 5 George Thomas LOCKLEAIR b: October 11, 1921 in Wake Co., NC d: May 10, 1964
- + Eva Lee Mavis ALFORD b: November 28, 1923 in Wake Co., NC m: June 6, 1943
- 6 Alma Lee LOCKLEAIR b: May 11, 1946 in Wake Co., NC d: July 9, 1964 in Wake Co., NC
- 6 Mavis Ilene LOCKLEAIR b: May 15, 1949 in Wake Co., NC
- + George Wiley LAMBERT b: in Nash Co., NC m: February 1958
- *2nd Husband of Mavis Ilene LOCKLEAIR:
- + Raymond CHOQUETTE b: in New Hampshire m: February 15, 1975
- *3rd Husband of Mavis Ilene LOCKLEAIR:
- + Dennis Floyd BRANTLEY b: February 27, 1952 in Nash Co., NC m: October 28, 1983
- 6 Sandra Kay LOCKLEAIR b: October 19, 1950 in Wake Co., NC
- + Ronnie Martin CORTNER b: February 19, 1949 in Jefferson City, MO m: August 17, 1967
- 6 George Thomas LOCKLEAIR, Jr. b: October 6, 1954 in Wake Co., NC
- + Doris Kathryn WILLIAMS b: July 28, 1954 in Franklin Co., NC m: May 31, 1975
- 7 Jeremy Thomas LOCKLEAIR b: April 12, 1977 in Wake Co., NC
- 6 Johnny Wayne LOCKLEAIR b: March 10, 1956 in Wake Co., NC
- + Cindy Juanita O'NEAL b: July 1, 1957 in Wake Co., NC m: July 2, 1982

3

I. Phillip Perry b1885

A. Jeremiah Perry b 1731

1. John Perry "Speck" b 1769 (FCNC)

a. Willie Perry b Aht 1850 → CA

i. Wesley A. Perry CSA b 1825

Bath
Sun Pearce
Brighton

(I) Charles Wesley Perry b 23 JUL 1861 (FCNC) d 14 JAN 1938 (FCNC)

Md 20 JAN 1920 (FCNC) Amy Jane Pearce b (FCNC)

d 12 SEP 1923 (FCNC) d/b Dallas Pearce & Rebecca Doyle

Bur Gethsemane Mem Gdn

(A) Alton Charles Perry b 1 JUN 1894 (FCNC) d 9 AUG 1970 (FCNC)

Md (FCNC) Mattie Lou Murga b 9 OCT 1895 (FCNC) d JAN 1976

(1) Virian Perry b 18 AUG 1919 (WCNC)

Md (1st) (WCNC) John Fred Wood

Md (2nd) 21 MAY 1938 (WCNC) Matthew Brasley d 30 DEC 1947 (WCNC)

(a) Vicki John Wood - MS UNC-C - Employed IBM-Raleigh

(b) Gwendalyn Faye Brasley Md (1) Bobby Gill

(i) Wanda Gill ; (ii) Freddie Gill

(c) Sandra Joan Brasley Md (1) Bob Jones

(i) Leigh Ann Jones ; (ii) Dale Jones

(B) James Olie Perry b 9 JAN 1896 (1) d 5 DEC 1955 (San Diego, CA)

Md (1st) (1) Evelyn Mancrieff ; Md (2nd) 3 SEP 1917 (1) Bernia Richardson

(1) James Wesley Perry b 14 AUG 1918 (1) d 29 SEP 1969 (1) (BUR GETHSEMANE)

Md 22 SEP 1941 (1) Ada Locklear

Grad WESA
& Wake T.I.
Exec at
Carving

(a) Earl Perry Md (1) Glenda Peedin

(i) Tanya Renae Perry ; (ii) Angela Dawn Perry

(b) Eugenia Perry Grad Peace Col. Md (1) Charles Keith Marshburn

(i) Christi Keith Marshburn

(2) Douglas Hockney Perry b 26 JUL 1920 - Career = Railroads

Md (1st) 10 MAY 1941 (1) Ann Hicks ; Md (2nd) 23 AUG 1964 (1) MERTSE THOMPSON SPENSE

(a) Donald Perry Grad East Carolina - Works N.C. Tax Dept

Md (1st) 10 MAY 1941 (1) Ann Hicks ; Md (2nd) 23 AUG 1964 (1) Brunda Taint

(i) Ryan Perry

(b) Debra Perry - Attended Hardhanger

Washed
Religious
22745

(3) Miriam Harris Perry b 3 SEP 1922 Md 15 FEB 1941 (1) Peyton Harris

Grad Wilmington

(a) Paul Harris Md (1) Diane Bowling

(i) Wendy Harris (ii) Kimberly Harris [unmar + Gloria ??] were twins

(b) Laura Harris ; (c) Gloria Harris

Washed
workinghouse

(4) Dennis Brockton Perry b 1 OCT 1924 (1) d 11 MAR 1966

Md (1) 11 AUG 1950 (1) EVA ROBERTS

(a) RANDY Perry ; (b) Vicki Perry ; (c) David Perry DEWARD

(c) Hattie Frances Perry b 5 NOV 1903 (FCNC) d 14 OCT 2003 (FCNC) Md (1) "RED" STALLINGS

① From: History of Edwards - Perry & Allied Families - 1992

William Perry - one of 7 Perry Brothers

We have little more on William than a list naming issue.

William Perry

b. ca 1726

d. 1830? [From a DAR Patriot list - could they have meant 1803?]

↓

1. James Perry ↑
2. William Perry, Jr.
3. Judith Perry
4. Lydia Perry
5. John Perry
6. Martha Perry
7. Nathaniel Perry
8. Joshua Perry
9. Benjamin Perry
10. Rebecca Perry

William Perry & his 6 brothers settled in Nansemond and Surry Counties in VA prior to 1746. In that year or soon afterwards they all moved to NC. William Perry & his brothers (except for Burrell - too young) appear on the rolls of Col William Eaton's Regt in Capt. Salomon Jeffreys Co of the militia in 1754. There is a recorded grant from Earl Granville to William Perry of 20 MAR 1749 for 605 acres plus a certificate dated JUL 1761 for a grant of 686 acres from Earl Granville to William Perry.

② see file 10 SEP 1995 Joan Marie Present to RPH

James Weston Perry ↑ b 7 JUL 1746 Md (1st) - - - ; md (2nd)
 14 AUG 1778 (Bute Co, NC) Mary Ann Cooper. JWP ↑ & JAN 1815
 Children of JWP

1. Anna Perry md - - Purman
2. Albert Perry b 26 APR 1778
3. Baldwin Perry b 10 MAY 1790
4. Enoch Perry b 1792 & 8 MAY 1851
5. Rebecca Perry b 6 AUG 1795
6. William Weston Perry b 16 OCT 1797
7. Harbert Perry b 1799
8. Martha Perry b 1802 md 11 NOV 1826 (Franklin Co, NC)
 Alexander Evans

JAMES WESTON PERRY PG2

(2)

③ see sta 20 OCT 1995 Billie Perry DRAM

For JWP the spelling WESTON is used. He was
b 7 JUL 1746 & 15 SEP 1814 and Mary Cooper

JAMES WINSTON PERRY

○ From Perry Family - Entry 16 MAY 2009 - W^m Winston Perry Section
 - Pg 17 - work of Mark Perry

- △ I. William Winston Perry "Little Billy" b. Abt 1926
 - △ md Abt 1944 (?) Martha Hollowell b. Abt 1920 d. Abt OCT 1987
 - △ A. James Winston Perry b. 7 JUL 1946 (?) d. JAN 1915
 - △ md 14 AVE 1978 (?) Mary Ann Cooper
 - △ I. Burrell Perry b. Abt 1998 (FC, NC) d. Apr 1837 (FC, NC) (FC, NC)
 - △ md ~~7~~ 7 NOV 1807 (?) Mary Abbott "Pally" b. Abt 1788 d. Abt 1860
 - △ a. Clinton Henry Perry b. Abt 1822 (FC, NC) d. Abt 1880
 - △ md 30 MAY 1849 (?) Mary Jane Andrews b. Abt 1821 d. 1866
 - i. Allen Canady Perry

5. Allen Canady Perry (b. 18 Nov 1851-Franklin Co., N. C.; d. 18 Nov 1920-Dunn's Twship., Franklin Co., N. C.)

△ sp: Martha Helen Upchurch (b. 11 Nov 1855; d. 10 Feb 1935) [D/O BURKELY A. U., SR of the Richard U., III / Burchely A. U., Sr Subclass.

△ 6. Mary Elizabeth Perry (b. 3 Nov 1875-Franklin Co., N. C.; d. 18 Apr 1955-Spring Hope, N. C.)

□ sp: Nathaniel B. Lewis

△ 6. Sidney T. Perry (b. 15 Dec 1876-Family Cem. Franklin Co., N. C.; d. 26 Jun 1896)

△ 6. Wiley Jackson Perry (b. 20 Aug 1879-Franklin Co., N. C.; d. 24 Feb 1954-Rex Hosp., Ral., N. C.)

△ sp: Iva E. Williams (b. 5 Feb 1889-Franklin Co., N. C.; m. 7 Dec 1905; d. 21 Jul 1966-Wake Mem. Hosp., Ral., N. C.)

△ 7. Mary L. Perry (b. Abt 1908-Franklin Co., N. C.)

△ 7. Sidney P. Perry (b. 20 Dec 1909-Franklin Co., N. C.; d. 25 Jul 1970)

△ sp: Mary Pauline Beddingfield (b. 17 Dec 1910; m. Abt 1928; d. 4 May 1940)

△ 7. Tyras Ballard Perry (b. 19 Apr 1914-Durham, N. C.; d. 20 Oct 1969-V. A. Hosp., Durham, N. C.)

△ 7. Wiley Jackson Perry Jr. (d. Abt 1917)

△ 6. Annie Lee Perry (b. 12 Jun 1885-Franklin Co., N. C.; d. 22 May 1952-Zebulon, N. C.)

△ sp: Thaddeus E. Hinnant (b. Abt 1880; m. 8 Nov 1905; d. 6 Nov 1961-Louisburg, N. C.)

△ 6. James Fredrick (Fred) Perry (b. 17 Apr 1887-Franklin Co., N. C.; d. 3 Oct 1970-At home, Rt. # 2 Zebulon, N. C.)

△ sp: Lula G. Mullens (b. 8 Nov 1886; m. 13 Sep 1908; d. 3 Dec 1978)

△ 7. Bruce A. Perry (b. Abt 1909-Franklin Co., N. C.)

△ 7. Kenneth S. Perry (b. 5 Oct 1910-Franklin Co., N. C.; d. 29 Jan 1997)
 sp: Mozelle C. (b. 7 Nov 1912)

△ 7. Ruby L. Perry (b. Abt 1915-Franklin Co., N. C.)

△ 7. Margaret V. Perry (b. Abt 1918-Franklin Co., N. C.)

△ 6. Henry Poindexter Perry (b. 6 Dec 1889-Franklin Co., N. C.; d. 5 Feb 1976)

△ sp: Pattie Pearl Richardson (b. Abt 1895; m. 15 Dec 1912)

△ 7. Mildred Perry (b. 20 Jun 1927-Nash Co., Spring Hope, N. C.; d. 2 Feb 1966-Wake Mem. Hosp., Ral., N. C.)

△ sp: George F. Kennedy

△ 6. Raymond Allen Perry (b. 15 Jun 1892-Franklin Co., N. C.; d. 16 Feb 1977)

△ sp: Lucy B. Tant (b. 18 Apr 1893; m. 24 Dec 1911; d. 23 Nov 1986)

△ 7. Claude Stephen Perry (b. 19 Oct 1912-Franklin Co., N. C.; d. 31 Mar 1973)

△ sp: Pansy Parker (b. 14 Jan 1917; d. 21 Sep 1971)

△ 7. Martha Hazel Perry (b. 3 Jan 1914-Franklin Co., N. C.; d. 5 Jun 1926)

△ 7. Clyde J. Perry (b. 21 Jul 1916-Franklin Co., N. C.; d. 29 Nov 1972)

sp: Blonnie S. (b. 17 Nov 1915)

△ 7. Betty Sue Powell (b. 15 Jan 0019; d. 12 Apr 1937)

△ 7. Willie Boyette Hinnant (b. 1 Sep 1906-Franklin Co., N. C.; d. 25 Mar 1973)

△ sp: Ollie Thomas Wester

△ 7. Edgar Lee Hinnant (b. 9 Feb 1908; d. 16 Jun 1908)

△ 7. Helen Varona Hinnant (b. 17 Apr 1909; d. 6 Jan 1983)

△ sp: Earl Ray Vaughan

△ 7. Gertrude Mae Hinnant (b. 1 Jun 1912; d. 28 Nov 1999)

△ sp: Ned Cecil Bullock

△ 7. Allen Woodrow Hinnant (b. 23 May 1914; d. 13 Apr 1999)

△ sp: Ruth Virginia Bell Pearce

△ 7. Mary Kathryn Hinnant (b. 27 Sep 1917; d. 12 Mar 1977)

△ sp: Alfred Lee Daniels Whesless

△ 7. Thaddeus Edgar (Peter) Hinnant Jr. (b. 13 Oct 1919; d. 16 Dec 1984)

△ sp: Erna Jean Beddingfield

○ See Profile of Reden Perry F/O Miley Perry - Entry 25 MAY 2007
for Family Information from Ancestry.COM - Extracted Below:

I. -- PERRY

md (C) AMANDA — b AWT 1821 - she is Mrs AMANDA PERRY, Head
of Household & widow + a Tenant on 1860 Census - Dunn TSP, FC, NC
and on 1870 Census, Hamlet TSP, FC, NC in home in 1860 is Farm
Laborer WHEATMAN PEARCE b AWT 1807 [In 1870 He is on his own]

A. ^Δ MITIAN PERRY b AWT 1840 - In home 1860

B. ^Δ JANE PERRY b AWT 1845 or 1842 - In home 1860, 1870

C. ^Δ PENNA PERRY b AWT 1847 or 1849 - "

D. ^Δ MARTHA PERRY (MARTEN FN 1860) b 1850 or 1852 "

E. ^Δ REDDING (REDIN) PERRY b AWT 1851 or 1853 " - Farm Laborer
in 1870

On the 1870 Census, Hamlet TSP, FC, NC in the
household next to Mrs Amanda Perry was the DENTON
household (Also headed by a widow) containing an
NANCY DENTON [MANCY DENTON] age 15 (b AWT 1855) the
presumptive future wife of Reden Perry s/O Amanda.
The Household:

I. -- DENTON

A. -- DENTON md (C) CYNTHIA -- Age 45 on

1870 Census (b AWT 1825) - MRS CYNTHIA DENTON

1. ^Δ Jane Denton b AWT 1848; 2. ^Δ James Denton b 1851

3. ^Δ NANCY DENTON [MANCY] b AWT 1855; (b AWT 1858?)

4. ^Δ Genes Denton b AWT 1856; 5. ^Δ Henry Denton b ?

F. BURRELL PERRY b AWT 1853 or 1855 - In home 1860, 1870 - Farm
Laborer

G. ^Δ GREEN PERRY b AWT 1855 or 1856 - In home 1860, 1870, "
He is head of his own household in 1900 (Dunn TSP, FC, NC) and
in 1910 (Hamlet TSP) and in 1910 (Hamlet TSP) & in 1920 (Dunn TSP) - RENTS
1900 b JAN 1855 - md (1st) AWT 1876 (C) LIZZA J. - In home in
1900 Age 50 b FEB 1850 - No children listed in 1900.

md (2nd) (C) GENEVA "NEVA" - In home 1910 & 1920 b AWT 1859

1. ^Δ FANNIE L. PERRY b AWT 1906 - In home 1910 & 1920

2. ^Δ EDGAR G. PERRY b AWT 1909 " "

3. ^Δ MINNIE (?) PERRY b AWT 1911 In home 1920

4. ^Δ CLEVELAND PERRY b AWT 1914 "

5. ^Δ CLARENCE PERRY b AWT 1917 "

○ Will of Δ Amanda Perry 31 DEC 1889 (Franklin Co, NC)
 Verified in Court 8 MAY 1890 - Item in Ltr 12 SEP 2007
 reley Albert Perry to RPU. These documents plus input
 from Monk by phone on 22 SEP 2007 reveal the following:

Amanda gives a small amount of money to her 3
 oldest sons: Δ BURREL PERRY, Δ MARTEN PERRY & Δ REDEN PERRY
 [Reden is F/O Miley Perry, GF/O Alton Owen Perry & GEF of Monk]

She gives 10 Acres of a house to youngest son Δ JOHN PERRY
 and 40 Acres to son Δ GREEN PERRY for taking care of her for
 rest of her life. Her daughters are not mentioned & Monk
 thinks they had died earlier. The girls were older than the
 boys & names were Δ JANE PERRY, Δ PENNINA PERRY and
 Δ MILDEN/MITIAN PERRY. The later md Δ CURTIS HODGE and their
 dau Δ ALICE HODGE is mentioned in the will. Two of
 the boys married DENTON sisters. The marriage certificates
 for the boys did not reveal a father but my cert for
 MILDEN reports her father as Δ WILSON PERRY. The W.W. PERRY,
 Executor of the will is the S/O Δ ALISON PERRY who was
 bondsman for mg of WILSON PERRY & Δ AMANDA CARTER
 [Thus become Amanda Perry = nee Amanda Carter]

Some of the 50 acres, its disposition by Amanda's heirs,
 and its location not yet learned. THOMAS ASKEW mentioned
 in the will is probably a lawyer per Monk.

WILL FILED UNDER AMANDA CARTER

JANE

PERRY

①

○ See Reference 49

I. Willis Perry and 16 DEC. 1822 Armenia Sanders

A. Repsie Perry and Duncan Bunn

B. Candace Perry and Atlas Denton

C. Jane Perry and James Rhodes

D. Adaline Perry and W. M. Dent

E. Adelia Perry and W. Calvin Strickland

F. Wesley B. Perry and Elizabeth Horton

G. Leddie Perry never married.

The Family of Willis Perry

Willis Perry married Armenia Sanders December 16, 1822. There is a large estate file on record at Raleigh, N. C. in the Dept. of Archives and History of Armenia S. Perry's estate. To them were born: Repsie Perry (Duncan Bunn), Candace Perry (Atlas Denton), Jane Perry (James Rhodes), Adaline Perry (W. M. Dent), Adelia Perry (W. Calvin Strickland), Wesley B. Perry (Elizabeth Horton) -- only son, Leddia Perry never married. Her share of the Willis Perry estate joined Dr. J. P. Floyd. She lived there until she died, and gave Dr. Floyd her land or sold it to him to take care of her. This property is located on the Bunn-Wake Forest Highway near what is now a small village called New Hope. It's been said that Calvin Strickland started the first religious services there under a shelter.

Willis Perry and his wife Armenia Sanders estate was settled in 1869.

JANE

PERRY

2

○ JARVIS WESLEY PERRY, SR BOOK BY Ned Klapp Perry, Sr - 2007

I. Phillip Perry III b 1685 (?) d JUL 1851
 md (1) Joan Hunter^{II} b 1700 d 1742
 md (2nd) Judith Hunter b 1716 (Pergamun Co, NC)

A. Jeremiah Perry b 31 MAR 1731 d 16 OCT 1778
 md (1) Jane - - b 1718 (?) d 1734

1. John Perry "Speck" b 1850 JUN 1769 (Franklin Co, NC)
 d 12 DEC 1859 (Russell Co, AL)

2. Willis Perry md AWT 1799 (?) Ruth Strickland b 5 SEP 1779 (?)
 b 31 JUL 1756 (FC NC) d 6 SEP 1843 (?) D/o Matthew Strickland & Mary Perry
 md (1) Kidd -

3. B. Russell Perry md 16 DEC 1822 (?) Armenia Sanders (she had NC indentured
 b 16 FEB 1767 (?) md i. Wesley B. Perry^{CO} b 1829 (FC, NC) d 25 AUG 1864
 11 DEC 1787 (FC NC) (Roanoke Station, VA) ^{settled 1869}

3. Jeremiah Perry, Jr "Redhead" b 1757
 md 12 DEC 1855 (FC, NC) Elizabeth Horton

(I) Emma Foster Perry "Laz" b 22 NOV 1858 (FC, NC) d 23 AUG 1933 (FC, NC)
 md 3 FEB 1891 (FC, NC) Mathe Florence Pearce b 24 AUG 1875 (FC, NC)
 d 13 MAR 1940 (FC, NC) D/o Mose Pearce & Frances - -

For Descendants see separate extract

(II) John Beckwith Perry b 1 NOV 1856 (FC, NC) d 20 JAN 1922 (FC, NC)
 md (1) Elizabeth

(III) Charles Wesley Perry b 2 JUL 1861 (FC, NC) d 14 JAN 1938 (FC, NC)
 md 20 JAN 1920 (FC, NC) Amy Jane Pearce

b Strickland Perry d 1857^(AR) ii. Repsi Perry md (1) Duncan Bunn
 md (1) Candace R. Dunn^{b 11 DEC 1824 (WV NC)} iii. Candace Perry md (1) Atrax Denton

c. Mary Perry i. m. Jane Perry md (1) James Rhodes
 md (1) Terrel Brooks b TX v. Adaline Perry md (1) W. M. Denton

d. John Madison Perry v. i. Heddia Perry (F) NM
 b 1812 (AR) iii. Adelia Perry md (1) W. Calvin Strickland

e. Ruth Perry md (1) Mathie Matthews

f. Amygylis Benson Perry d 1863 (Opelika, AL) md W. W. Carlyle

g. Eliza Perry md (1) Eli Stroud b Low Co, AL

h. Patience Perry md (1) Mark Vance b AR

i. Frances Perry md (1) Reuben Ransom
 j. Jane Nix

JANEEL

PERRY

○ Western Wake Herald WED 12 AVE 1992 Apex, NC

Janell Perry wins top baton title

Janell Perry, daughter of Jim and Esther Perry recently competed in a national baton competition at Garner Webb College, garnering the title of Senior Majorette Queen of American.

The national competition consisted of two baton routines a talent routine in which Janell tap-danced, an interview and gown and swimsuit modeling.

"This is a culmination of much hard work and practice," said Janell's mother.

The Apex High School senior has

competed for twelve year and has won many trophies and titles, according to her mother.

Janell is a feature majorette at her high school with the Apex Marching Band under the direction of Mike Hopkins.

During Janell's reign as Senior Majorette Queen, she will represent Drum Majorettes of America, host competitions and perform at games and parades.

Upon graduation from high school, Janelle is planning to attend college in the field of communications.



Janell Perry

JANELL

PERRY

○ Western Wake Herald WED 31 JAN 1990 Apex, NC

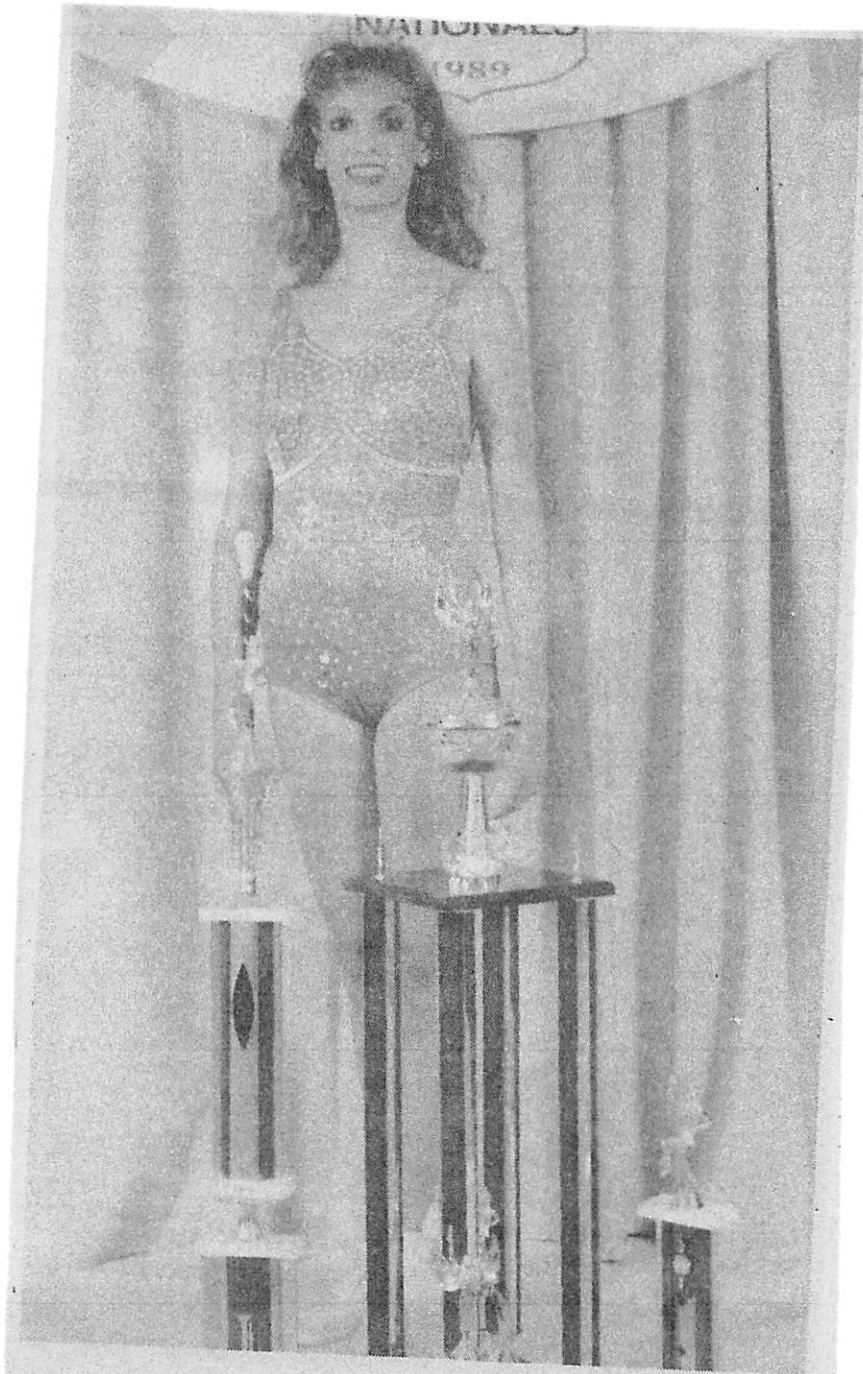

Janell Perry wins title

Janell Perry, freshman at Apex High School, won the title "Junior Miss Majorette of 1990", at the Mini-National baton competition of the Drum Majorettes of America in Cleveland, Tennessee on January 13, 1990. Janett is a Majorette with the Apex Band. Her instructor is Janice Carmichael, Raleigh, N.C.

JANET

PERRY

○ Zebulon Record THUR 21 NOV 1996 Zebulon, NC

I. -- JACKSON
md () Sadie --

7. -- PERRY
md ()
IRENE --

Birth announced

Terry and Wanda Jackson of Zebulon announce the Oct. 12 birth of a son, Caleb Driver. He weighed 9 pounds, 12 ounces, and was 20 1/2 inches. He joins older sister, Rebekah.

The mother is the former Wanda Driver of Zebulon. The mater-

nal grandparents are Bobby and Doris Driver of Zebulon. The paternal grandparents are Donald and Janet Jackson, also of Zebulon. The paternal great-grandmothers are Sadie Jackson of Zebulon and Irene Perry of Youngsville.

A. Donald Jackson
md () Janet Perry

1. Terry Jackson
md () Wanda Driver

a. Caleb Jackson
b. Rebekah Jackson

X. Bobby Driver
md () Doris --

JANICE LOUISE PERRY

○ Zelulon Record THUR 22 JUL 1999 Zelulon, NC

I. - - PERRY

A. JANICE LOUISE PERRY ↑

md (1) John David Daniel, Sr

1. Susan Daniel

2. John David Daniel, Jr

3. Larry Russell Daniel

B. FOYE Perry (F)

C. FRANKLIN PERRY

Janice Louise Perry Daniel

Janice Louise Perry Daniel, 81, of Middlesex, died Saturday, July 17. Funeral was Tuesday, July 20, at Middlesex Methodist Church. Burial was at Middlesex Cemetery.

She was born Aug. 10, 1917.

Surviving: daughter, Susan Daniel Newcomb of Madison, Miss.; sons, John David Daniel Jr. of Wrightsville Beach, Larry Russell Daniel of Middlesex; sister, Foye Smith of Newport; brother, Franklin Perry of Middlesex; five grandchildren; five great-grandchildren.

JARRET

PERRY

○ See ltr 20 OCT 1995 Billie Perry & RPH

I. William Weston Perry (one of the seven brothers)

A. James Weston Perry b 7 JUL 1746 & 15 SEP 1814
md Mary Cooper.

1. Albert Perry b 26 APR 1788 & 9 APR 1835

md (?) Susan B — . 9 children as follows:

James Perry
Merlin Perry
Adaline Perry
Benjamin Brooks
Harbert Perry
Mary Howlett
Albert Perry Jr.
Emma Day
Marshall Perry
Josephine Day
Jarret Perry
Foster Perry
Celicia Perry

JARVIS W

PERRY

ARTICLE 883 FROM FRANKLIN CO, NC HERITAGE BOOK - 2008

BY: FRANKIE PERRY & BENNY L. PERRY "THE PEARCE-PIERCE ANCESTORS OF BENNY L. "BEN" PERRY

I. NATHAN PEARCE MD () NANCY WESTER

THEY & A D MOVED FROM NORTHAMPTON CO, NC TO EAST SIDE OF MOCCASIN CREEK, FC, NC BEFORE THE REVOLUTION

- A. STEPHEN P.; B. ARTHUR P.; C. JOHN P.; E. ELIZABETH P.
- D. PHILLIP P. MD () NANCY BUNN - PHILLIP SERVED IN REVOLUTION
- 1. TERRY P.; 2. ELE P.; 4. JOHN P. II; 5. HARDY P.; 6. HATLEY P.; 7. CHLOE P.
- 3. NATHAN P. II MD () SUSAN U - 6 SONS CSA; 4 KILLED
- Q. BURWELL P.; 6. THOMAS P.; C. FRANCIS P. (F); D. PAUL P.; E. SOLOMON P.;
- F. ACREAL P.; G. SILAS P.; H. PETER P.; I. SILAS P.; J. NANCY P.; K. DAY DIED YOUNG
- Δ J. SIMON P. MD 6 AUG 1840

Δ ROENY PERRY

- i. MARY P.; ii. CHARLOTTE P.; iii. JAMES P.; iv. DALLAS P.
- v. SIMON P. II; vi. SUSAN P.; vii. BLAKE P.; viii. HENCE P.;
- ix. MOSE P. MD () FRANCES PEARCE (COU) 1ST; x. WILLIAM P.;
- (I) BERTIE P.; (II) LILLIE P.; (III) LILLIE P.; (IV) WILLIE P.; (V) LONIE P.;
- (VI) MATTIE P. MD () EMMA LASTER PERRY "LAS"

Δ (A) JARVIS W. PERRY

Δ (B) LUTHER D. PERRY

Δ (C) CLIFTON L. PERRY

Δ MD () MARY LUCILLE PIERCE

Δ (U) BENNY L. PERRY "BEN"

Δ MD () HILDA LEWIS

Δ (G) ANELIA PERRY "NENA"

Δ (H) FRANKIE PERRY "FRANK"

Δ THOMAS PEARCE

Δ MD () CHARLOTTE PERRY

Δ i. FURNEY PEARCE → PIERCE

Δ MD () JANE PHILLIPS

Δ (I) FRANK PIERCE

Δ MD () ADA FLORENCE POOLE

Δ (A) THETTIE BELL P.

→ (B) MARY LUCILLE P.

Δ (C) MARGARET P.

Δ (D) REBECCA P.

Δ (E) FRANKLIN P.

Δ (F) PAUL P.

Δ (G) SWAIN P.

Δ (H) WAYNE P.

○ See Jtr 28 OCT 2001 with a Mae Bolton & RPH

I James Algia Phillips of the Richard U, III / James U, III
 Subdori - Elizabeth U Line

A. Oliver Newton Phillips

- i. Wesley Floyd Phillips b 1 APR 1901 () d 11 APR 1979
 (Wake Co, NC) (Bur Gettysmane Memorial Cem,
 Zebulon, NC). md 10 OCT 1920 (Wake Co, NC)
 Barthenia Camie Weather b 14 SEP 1900 ()
 d 25 JAN 1991 () (Bur -)

- ←
- a. Stella Joyce Phillips b 16 NOV 1930 () md 31 JAN 1953 ()
 Douglas Newwood Massey b 31 DEC 1932 () d 27 OCT 1988 ()
 - i. Brentley Kirk Massey (Twin) b 8 DEC 1957 () md 22 SEP
 1984 () Landy Joyce Woodhep b 26 OCT 1961
 - ii. Kentley Kirk Massey (Twin) b 8 DEC 1957 () md 12 JUN
 1983 () Elsie Lynn Medlin b 17 AUG 1961 (), dau
 of Pete medlin & Doris Adams
 (i) Meredith Massey
 (ii) Ashley Lynn Massey
 - iii. Philip Douglas Massey b 3 SEP 1930
 - iv. Denise Renee Massey b 16 JUL 1961 () md ()
 10 FEB 1985 () James Wesley Perry, III? b 27 JUL 1957

○ JARVIS WESLEY PERRY, SR BOOK BY Ned Klapp Perry, Sr - 2007

I. Phillip Perry b 1685

A. Jeremiah Perry b 1731

1. John Perry "Speck" b 1769 (FCNC)

a. Willis Perry d 1850 → LA

i. Wesley B. Perry CSA b 1825 (FCNC)

(I) Emma Lester Perry (M) b 1858 (FCNC)

(A) Jarvis Wesley Perry, Sr b 1874 (FCNC)

i. (1) JW P, Jr b 1929 (FCNC)

(a) Karen Fernaine Perry b 10 MAY 1955 (FCNC) m 20 APR 1974 (FCNC)

Wm Earl Patterson b 9 JUN 1953 (FCNC)

(i) Lauren Elizabeth Patterson b 21 FEB 1984 (FCNC)

(ii) Melissa Frances Patterson b 20 JUL 1976 (FCNC) m 23 SEP 2000

(FCNC) Randall Watkins White b 18 DEC 1978

(I) Caroline Frances White b 30 AUG 2002

(iii) Erin Nicole Patterson b 9 AUG 1979 (FCNC) m 19 APR 2003

(FCNC) TIMOTHY Wayne Darnell b 28 AUG 1970

(I) Jessica Nicole Darnell b 11 JAN 1995

(II) Mallori Page Darnell b 12 JUL 2004

(b) Jarvis Wesley Perry, III b 27 JUL 1957 (FCNC) m 10 FEB 1985 (FCNC)

Renise Massey b 16 JUL 1961 (Wake Co, NC)

(c) Mark Stanton Perry b 4 NOV 1958 (FCNC)

m (1st) 10 JUN 1984 (JCNC) Connie O'Neal b 31 AUG 1959 (FCNC)

m (2nd) 19 NOV 1999 (WCNC) Debbie Taylor b 22 NOV 1959 (JCNC)

(i) Samantha Elaine Perry b 26 SEP 1989

(ii) Justin Curran b 19 NOV 1981

(iii) Jordan Curran b 6 APR 1978

(d) Dorothy Frances Perry "Dottie" b 11 NOV 1961 (FCNC)

m 23 MAR 1985 (FCNC) Hal Eugene Curtis, Jr b 27 OCT 1957 (FCNC)

(i) Megan Elizabeth Curtis b 29 NOV 1986

m (I) Eddie Pocheco

(I) Nicholas Curtis Pocheco b 11 APR 2005

(II) Joseph Christof Pocheco b 8 AUG 2006

(e) Paul Gregory Perry b 5 MAY 1969 (WCNC)

① see str 23 SEP 1991 Carolyn Phyllis Namey & RPH

I. Delpha Jane U of the George U / Joseph U Subclass

A. Eileen Scroggins "Tatly" and Ree O. Perry

1. William Perry b 1945 and Josephine Perry

a. Tina Perry b 1966 and 10 MAY 1991

Eric W. Stone (Stone)

b. Ronnie Perry b 1971

c. David Perry

d. Lisa Perry

2. Ronnie Perry b 1947 and Kathleen Sue Gates

a. Christopher Perry b 1971

3. Wayne Perry b 1948 and ---

a. Jason Allen Perry b 1972

b. Michel John Perry b 1973

4. Charles Perry b 1949 and ---

a. Jeffery Perry

② see str 7 AVE 1992 Carolyn Phyllis Namey & RPH

JAPP b 7 FEB 1972 (Lakeland, FL) is still single

DETAILED EXTRACT OF ARTICLE 601 "The Raymond Allen Perry Family" from Franklin County Heritage NC- Vol II 2011 by nee ALICE McGRADY-RPH 2011

I. RICHARD U, III - HEAD OF CLAN

A. BURKELY U, SR

I. - - PERRY

i. BURKELY U, JR

Δ A. CLINTON HENRY PERRY

Δ a. MARTHA HELEN U b 11 NOV 1854()

b APT 2 JAN 1822 (WARREN CO., NC) d APT 1880(?)

d 16 FEB 1935 () (BUR- PERRY FAM. CEM, OFF SR 1737- 1/4 M SOUTH OF PINE RIDGE, NC)

Δ MD 30 MAY 1844 () MARY JANE ANDREWS b APT 18 MAY 1824() d APT 1867

Δ MD 24 DEC 1873 () ALLEN CANADY PERRY

* Δ l. RAYMOND ALLEN PERRY b 15 JUN 1892 (FC, NC d 16 FEB 1977) (WAKE COND)

1. ALLEN CANADY PERRY b 26 MAY 1852 (FRANKLIN CO., NC) d 19 NOV 1920 (FRANKLIN CO., NC.

(BUR- PINE RIDGE BAPT. CEM, FC, NC)

* Δ MD 24 DEC 1911 (FC, NC LUCY) BRADY TANT ["PAPA" & "MAMA"]

Δ (I) CLAUDE STEVEN PERRY b 19 OCT 1912 (FC, NC) d 30 MAR 1973

Δ MD () 25 NOV 1937 () PAWSY ERCELL PARKER

Δ (II) MARTHA NAZEL PERRY b 3 JAN 1914 () d 5 JUN 1976

* Δ (III) CLYDE JENKINS PERRY b 21 JUL 1916 () d 29 NOV 1972

Δ MD 10 MAY 1935 (FC, NC) SARAH BLONNIE STRICKLAND

ΔΔ (A) W^m JENKINS PERRY b 5 JUL 1936 () MD 3 JUL 1955 () MAGGIE MAE ATKINSON

ΔΔ (1) ANN DOREEN PERRY b 30 AUG 1956; (2) DAVID EUGENE PERRY b 6 MAY 1958

Δ (B) JEAN CAROL PERRY b 24 NOV 1931 () d 9 NOV 2009

Δ MD (FC, NC) DOLPHUS DEVE AMOS, SR

ΔΔΔ (1) EMMA JEAN AMOS; (2) TERESA JANE AMOS; (3) DEBORAH LYNN AMOS;

Δ (4) DOLPHUS DEVE AMOS, JR [AUTHOR OF 601] ←

* * ΔΔ (C) HAROLD ALLEN PERRY b 24 FEB 1943 () MD (FC, NC) ALICE McGRADY

ΔΔ (1) CHRISTOPHER ALLEN PERRY b 31 JUL 1969 MD () CHARLOTTE ANN RABY

ΔΔ (D) FRANCES KAY PERRY b 29 MAY 1945 MD (1ST) NUGEN EDWARD SEAN

ΔΔ MD (2ND) () STEVE KELLY MARTEN, SR; MD (3RD) MILKEY WORKMAN

ΔΔ (1) EDWARD KEITH SEAN; (2) STEVE KELLY MARTEN, JR;

Δ (3) PATRICK MARTEN

ΔΔ (E) RONNIE GLENN PERRY b 6 JUN 1952 MD (1ST) DEBORAH KAY ADAMS^U;

ΔΔ MD (2ND) CHERYL LYNN ROBERTSON²; MD (3RD) () KATHERINE CAYLE WHITT

ΔΔ (1)^U JASON GLENN PERRY; (2)^H BRANDY LYNN PERRY

Δ (II) RAYMOND ODELL PERRY b 17 MAY 1921

Δ MD 18 JUL 1943 () OLGA LYNN EDWARDS

Δ (V) BETTY SUE POWELL (ADOPTED) b 15 JAN 1933 () d 12 APR 1939

* A FULL COPY OF ARTICLE 601 PLACED IN THEIR BJOFILES

JEAN

PERRY

○ Zebulon Record THUR 15 AUG 1996 Zebulon, NC

LULA PARRISH

THEOPHUS T. PERRY

HERBERT LEE HUNT, JR (GRANDSON)

CAROLYN (PERRY) CHAMBLEE

HULON PERRY

GEORGE PERRY

STEVE PERRY

JEAN (PERRY) HUNT

BETTY (PERRY) MEDLIN

THERESA (PERRY) PULLEY

SONJA (PERRY) ESTES

LONA (PARRISH) TEMPLE

ANNIE (PARRISH) JACKSON

Lula P. Perry

Lula Parrish Perry, 81, of Zebulon, died Monday, Aug. 5. Funeral was Thursday, Aug. 8, at Zebulon Baptist Church. Burial was at Gethsemane Memorial Gardens.

Mrs. Perry was preceded in death by her husband, Theophus T. Perry, and a grandson, Hubert Lee Hunt Jr.

Surviving: daughters, Jean P. Hunt of Cary, Betty P. Medlin of Kure Beach, and Theresa P. Pulley, Carolyn P. Chamblee and Sonja P. Estes, all of Raleigh; sons, Hulon Perry of Wendell, and George Perry and Steve Perry, both of Zebulon; sisters, Lona P. Temple of Durham, Annie P. Jackson of Raleigh; 20 grandchildren; 14 great-grandchildren.

Arrangements by Family Funeral Care.

JEAN PERRY

○ The Zebulon Record THUR 14 AUG 1986 Zebulon, NC

Former area residents' son graduates with honors

Barry Gay, son of former Zebulon area residents Lawrence and Jean Perry, received the honor of valedictorian at recent graduation ceremonies at Calvary Baptist Christian Academy in Maryland.

Gay was recognized for achieving a high standard of excellence including top honors in all his courses. His grades were reported to be the highest ever recorded at the academy.

In addition, Gay received the "Society of Distinguished American High School Students Award" for superior scholastic achievement.

Gay plans to enter college in the fall to major in electrical engineering.

Lawrence Gay is a former Bunn resident. Mrs. Gay is the former Jean Perry of Zebulon. The Gays live in Crofton, Maryland.



Barry Gay

DETAILED EXTRACT OF ARTICLE 601 "The Raymond Allen Perry Family" from Franklin County Heritage NC - Vol II 2011 by nee ALICE McGRADY-RPH 2011

I. RICHARD U, III - HEAD OF CLAN

A. BURKELY U, SR

i. BURKELY U, JR

△ a. MARTHA HELEN U b 11 NOV 1854()

d 16 FEB 1935 () (BUR- PERRY FAM. CEM, OFF SR 1737 - 1/4 MI SOUTH OF PINE RIDGE, NC)

△ MD 24 DEC 1873 () ALLEN CANADY PERRY

* △ l. RAYMOND ALLEN PERRY b 15 JUN 1892 (FC, NC d 16 FEB 1977) (WAKE COND) (BUR- PINE RIDGE BAPT. CEM, FC, NC)

* △ MD 24 DEC 1911 (FC, NC) LUCY BRADY TANT ["PAPA" & "MAMA"]

△ (I) CLAUDE STEVEN PERRY b 19 OCT 1902 (FC, NC) d 30 MAR 1973

△ MD () 25 NOV 1937 () PAWSY ERCELL PARKER

△ (II) MARTHA HAZEL PERRY b 3 JAN 1914 () d 5 JUN 1976

* △ (III) CLYDE JENKINS PERRY b 21 JUL 1916 () d 29 NOV 1972

△ MD 10 MAY 1935 (FC, NC) SARAH BLONNIE SPRICKLAND

△△ (A) WM JENKINS PERRY b 5 JUL 1936 () MD 23 JUL 1955 () MAGGIE MAE ATKINSON

△△ (1) ANN DOREEN PERRY b 30 AUG 1956; (2) DAVID EUGENE PERRY b 1958 6 MAY

△ (B) JEAN CAROL PERRY b 24 NOV 1937 () d 9 NOV 2009

△ MD (FC, NC) DOLPHUS DEVE AMOS, SR

△△△ (1) EMMA JEAN AMOS; (2) TERESA JANE AMOS; (3) DEBORAH LYNN AMOS;

△ (4) DOLPHUS DEVE AMOS, JR [AUTHOR OF 601] ←

* * △△ (C) HAROLD ALLEN PERRY b 24 FEB 1943 () MD (FC, NC) ALICE McGRADY

△△ (1) CHRISTOPHER ALLEN PERRY b 31 JUL 1969 MD () CHARLOTTE ANN RABY

△△ (D) FRANCES KAY PERRY b 29 MAY 1945 MD (1ST) NUGENT EDWARD SEAN

△△ MD (2ND) (1) STEVE KELLY MARTIN, SR; MD (3RD) MILKEY WORKMAN

△△ (1) EDWARD KEITH SEAN; (2) STEVE KELLY MARTIN, JR;

△ (3) PATRICK MARTIN

△△ (E) RONNIE GLENN PERRY b 6 JUN 1952 MD (1ST) DEBORAH KAY ADAMS^{II};

△△ MD (2ND) CHERYL LYNN ROBERTSON^{2I}; MD (3RD) KATHERINE CAYLE WHITT

△△ (1)^I JASON GLENN PERRY; (2)^I BRANDY LYNN PERRY

△ (IV) RAYMOND ODELL PERRY b 17 MAY 1921

△ MD 18 JUL 1943 () OLGA LYNN EDWARDS

△ (V) BETTY SUE POWELL (ADOPTED) b 15 JAN 1933 () d 12 APR 1993

* A FULL COPY OF ARTICLE 601 PLACED IN THEIR BJOFILES

① See It# 23 SEP 1991 Carolyn Phyllis Harney to RPM

I. Delpha Jane U of the George U / Joseph U Subclass

A. Eileen Scroggins "Tatly" and Ree O. Perry

1. William Perry b 1945 and Josephine Perry

a. Tina Perry b 1966 and 10 MAY 1991

Eric W. Stone (Stone)

b. Ronnie Perry b 1971

c. David Perry

d. Lisa Perry

2. Ronnie Perry b 1947 and Kathleen Sue Gates

a. Christopher Perry b 1971

3. Wayne Perry b 1948 and ---

a. Jason Allen Perry b 1972

b. Michel John Perry b 1973

4. Charles Perry b 1949 and ---

a. Jeffery Perry ↑

② See It# 7 AUG 1992 Carolyn Phyllis Harney to RPM

Jeffery Alan Perry ↑ b 22 FEB 1980 (Munroe, IN)

① See Ity 28 OCT 1994 Dorothy Lucille Baker to RPLI

I. Alamance Phillips of the Richard U, III / James
U, VII Subclass - Elizabeth Thane U June

A. Henry Kearney Baker, Sr

1. Dorothy Lucille Baker

a. Nancy Harelyn Alford b. 16 JUN 1938 md 24 NOV
1957 Ronald Proctor Perry, Sr b. 31 JAN 1935

i. Ronald Proctor Perry, Jr b. 24 MAY 1962

md 18 MAY 1985 Carol Anne Reddick
b. 2 MAR 1965

(I) Jennifer Anne Perry b. 14 APR 1988

(II) Nicholas Andrew Perry b. 15 JUN 1991

ii. Nancy Susan Perry b. 27 MAR 1967
md 19 MAY 1990 Jerry Dean Perkins

b. 20 AUG 1965

(I) Kenneth Dalton Perkins
b. 26 OCT 1992

b. James Henry Alford b. 27 JUN 1944
md 20 MAY 1962 Vickie Margaret Fritch
b. 24 JAN 1948

i. James Warren Alford b. 11 MAR 1963
md 26 JUN 1993 Valerie VRAMA
b. 26 NOV 1964

ii. Gina Gayle Alford b. 20 OCT 1969
d. 25 OCT 1970

iii. Jennifer Dawn Alford b. 16 MAR 1972

② see Ity 25 JAN 1995 Dorothy Lucille Baker to RPLI

JAP b. Hillcrest Hospital, Tulsa, Tulsa Co, OK

JENNIFER ANNE PERRY

(2) X ID-35746

① The Zebulon Record THUR 25 JUN 1988 Zebulon, NC

Couple announces birth

Ron and Carol Perry of Tulsa, Okla., announce the birth of a daughter, Jennifer Anne, on April 14.

Jennifer weighed 6 pounds, 5 ounces.

Paternal grandparents are Ronald and Nancy Perry of Wendell. Great-grandparents are Harold and Dorothy Alford of Zebulon, and Max and Minnie Perry of Wendell.

□+□

□+□

□+□

I. Alamance Phillips of the Richard U, III / James U, VII

Suldran - Elizabeth Thane U Line:

A. Henry Kearney Baker, Sr

1. Dorothy Lucille Baker

a. Nancy Hardyn Alford and Ronald Proctor Perry, Sr son of Max Perry & Minnie - - of Wendell, NC

i. Ronald Proctor Perry, Jr

(I) Jennifer Anne Perry ↑

JENNY

PERRY

○ From: History of Edwards - Perry & Allied Families - 1992

- Francis Perry.....m. Mabel "Sally"
 b. ca 1730
 d. ca 1814
 p/b probably Bigbyville, TN
 ↓
1. Sion Perry.....m. 7 Oct 1782 Bertheney Arundall
 (Berthany Orrrendal)
 m. Wake Co., NC
 2. Frances Perry
 3. Nathan Perry
 4. Aaron Perry
 5. Darling (Darding) Perry
 6. William Perry.....m. Elizabeth Shaw
 b. 6 Nov 1771 b. 1776
 d. 22 Feb 1822 d. 1847
 7. Anne Perry.....m. _____ Bridges
 8. Rachel Perry
 9. Olive Perry.....m. 17 Aug 1789 Benjamin Wright
 m. Wake Co., NC
 10. Hamer Perry.....m. 28 Feb 1785 William Parham
 m. Wake Co., NC
 11. Mary Perry.....m. _____ Truelove
 12. Mabel Perry.....m. _____ Williams
 (maybe George)
 13. Gilly (Gelle) Perry.....m. _____ Hunter
 14. Agnes Perry.....m. _____ Maguhe
 15. Jenny Perry.....m. _____ Lowery

Francis Perry went to Bute County, now Franklin County, North Carolina with his six brothers around 1746. Later he moved to Wake County, NC before moving to Columbia, Tennessee in Maury County about 1803. He is probably buried in Bigbyville, TN.

WILL OF FRANCIS PERRY

Dated 10 November 1813

Probated November 1814

In the name of God amen. I Francis Perry of Wake County in the State of North Carolina in sound sense and memory calling to mind that it is appointed for all _____ to die do make and ordain this my last will and testament in manner and form following.

Item. I lend to my loving wife, Sally Perry during her natural life or widowhood all my lands and plantations whereon I now live and adjoining thereto.

JER

PERRY

○ Kinsfolks of Franklin Co, NC Pg 71, 73, 74, 75, 76, 80
Deed Book 15 1809-1811

Pg 20 Joshua Perry bought the land where on
Rebecca Hill, widow and relict of
Thomas Hill, deceased now lives, witnessed
by JER. Perry 14 SEP 1809

Pg 28 William Bennett Hill deed of release to Athelston
Andrews, formerly of Lenoir Co but now
of Granville Co, NC 12 SEP 1809

Pg 94 Reference is made to Doctor Wm B. Hill, son
of Bennett Hill, deceased and to Wm B. Hill, son
of Wm Hill deceased 26 FEB 1807

Pg 95 Thomas C. Hill sold land that he received by
the will of his deceased brother, Benjamin Hill,
witnessed by Robt. Hill 1 MAR 1810

Pg 138 Charles A. Hill bill of sale, witnessed by James
A. Hill 24 FEB 1810

Pg 157 Charles A. Hill bill of sale to Joel Terrell of
Warren Co, NC, witnessed by G. Hill, 9 SEP 1810

Pg 251 William Ross, merchant of Washington in Buford
Co, NC bought land in Franklin Co, NC, it being
1/2 of a tract divided between Wm B. Hill and
Sam'l S. Hill 27 APR 1811

JEREMIAH PERRY
BROTHER No 7

Δ PERRY FAMILY
DESCENDANCY LISTINGS
FOR THE 7 PERRY BROTHERS

These 7 Pockets, attached, assembled by Miley Albert Perry "Mank" and given to RPU 16 MAY 2009
Mank descends from one of the Brothers -
Nathaniel Perry b Aht 1728. A separate extract has been made showing the descendancy of Mank from Nathaniel.

The seven brothers are as follows - in birth order more or less

ANCESTOR OF:

1. Δ Joshua Perry 1st b Aht 1725
d 11 SEP 1792 (Warren Co, NC)
2. Δ William Munster Perry "Little Betty" b Aht 1726
Allen Canady Perry m'd into Richard U, III
Rochery U SC
B AU, Jr
3. Δ John Perry b 1727 (Franklin Co, NC) d Aht 15 MAR 1796
(Franklin Co, NC)
* Emily Perry m'd Kearney s/o James U, VII
Es/o RU II
4. Δ Nathaniel Perry 1st b Aht 1728
d 25 AUG 1790
Miley Perry m'd ^{Rebecca} Estelle - Nathans U, Jr/
* Emily Perry (same) Gilbert U SC
5. Δ Francis Perry b Aht 1730
d 25 AUG 1790 (Franklin Co, NC)
6. Δ Bearewell Perry b 1730
(Nansemond Co, VA d 1801
(Caspine Plant, FC, NC)
7. Δ Jeremiah Perry 1st b 31
MAR 1731 (d 16 OCT 1798)
Berney Laster Perry
Isa Elizabeth Perry - m'd into ^{Isabel U, t/}
Little Perry
U Includ.

RPU NOTE: The 7 Pockets have been kept together and may be found as input from Miley Albert Perry 16 MAY 2009 under PERRY FAMILY - 26 JUN 2009

○ JARVIS WESLEY PERRY, SR BOOK BY Ned Klapp Perry, Sr - 2007

I. Phillip Perry III b 1685 (?) d JUL 1851
 md (1) Joan Hunter^{II} b 1700 d 1742
 md (2nd) Judith Hunter b 1716 (Pergamun Co, NC)

A. Jeremiah Perry b 31 MAR 1731 d 16 OCT 1778
 md (1) Jane - - b 1718 (?) d 1734

1. John Perry "Speck" b 1850 JUN 1769 (Franklin Co, NC)
 d 12 DEC 1859 (Russell Co, AL)

2. Willis Perry md AWT 1799 (Ruth Strickland b 5 SEP 1779)
 b 31 JUL 1756 (FC NC) d 6 SEP 1843 (?) D/o Matthew Strickland & Mary Perry
 md (1) Kidd -

3. Burrell Perry md 16 DEC 1822 (?) Armenia Sanders (she had NC indentured
 b 16 FEB 1767 (?) md i. Wesley B. Perry^{CO} b 1829 (FC, NC) d 25 AUG 1864
 11 DEC 1787 (FC NC) (Roanoke Station, VA) ^{settled 1869}

3. Jeremiah Perry, Jr "Redhead" b 1821 (FC, NC) d 1889 (FC, NC) D/o Willie
 b 1757 Horton & Martha Sanders
 md 12 DEC 1855 (FC, NC) Elizabeth Horton

(I) Emma Foster Perry "Lad" b 22 NOV 1858 (FC, NC) d 23 AUG 1933 (FC, NC)
 md 3 FEB 1891 (FC, NC) Mathe Florence Pearce b 24 AUG 1875 (FC, NC)
 d 13 MAR 1940 (FC, NC) D/o Mose Pearce & Frances - -

For Descendants see separate extract

(II) John Buckinridge Perry b 1 NOV 1856 (FC, NC) d 20 JAN 1922 (FC, NC)
 md (1) Elizabeth

(III) Charles Wesley Perry b 2 JUL 1861 (FC, NC) d 14 JAN 1938 (FC, NC)
 md 20 JAN 1920 (FC, NC) Amy Jane Pearce

b Strickland Perry d 1857^(AR) ii. Repei Perry md (1) Duncan Bunn
 md (1) Candace R. Dunn^{b 11 DEC 1824 (WV NC)} iii. Candace Perry md (1) Atrax Denton

c. Mary Perry i. m. Jane Perry md (1) James Rhodes
 md (1) Terrel Brooks b TX v. Adaline Perry md (1) W. M. Denton

d. John Madison Perry v. i. Leddia Perry (F) NM
 b 1812 (AR) iii. Adelia Perry md (1) W. Calvin Strickland

e. Ruth Perry md (1) Mathie Matthews

f. Amyyellie Benson Perry d 1863 (Opelika, AL) md W. W. Carlyle

g. Eliza Perry md (1) Eli Stroud b Low Co, AL

h. Patience Perry md (1) Mark Vance b AR

i. Frances Perry md (1) Reuben Ransom

j. Jane Nix

○ JARVIS WESLEY PERRY, SR BOOK BY Ned Klapp Perry, Sr - 2007

I. Phillip Perry b 1685

A. Jeremiah Perry b 31 MAR 1731

see separate extant

B. John Perry b 1727 (?) d 1796 (FCNC)

* C. Francis Perry (m) b AHT 1730

D. Joshua Perry b AHT 1725

E. Nathaniel Perry b 1728

F. Wm Perry b 1726

G. Barwell Perry b 1730 md (?) Elizabeth Massey

H. Rachel Perry b 1732

I. Miriam Perry b 1735

J. Jude Perry b 1748

* The 7 Perry Brothers who moved from VA to NC

○ JARVIS WESLEY PERRY, SR BOOK BY Ned Klapp Perry, Sr - 2007

I. Phillip Perry III b 1685 (?) d JUL 1851
 md (1) Joan Hunter b 1700 d 1742
 md (2nd) Judith Hunter b 1716 (Perquimans Co, NC)

A. Jeremiah Perry b 31 MAR 1731 d 16 OCT 1778
 md (1) Jane - - b 1718 (?) d 1934

1. John Perry "speck" b 1850N 1769 (Franklin Co, NC)
 d 12 DEC 1859 (Russell Co, AL)

2. Willis Perry md AHT 1799 (Ruth Strickland b 5 SEP 1779)

b 31 JUL 1756 (FC NC) d 6 SEP 1843 (?) D/o Matthew Strickland & Mary Perry
 md (1) Kidd -

3. B. Russell Perry
 b 16 FEB 1767 (?) md
 11 DEC 1789 (FC NC)
 "Heater Bird"

5. Willis Perry b FC, NC d AHT 1850 9m Route 1 CA (AT SEA)
 md 16 DEC 1822 (?) Armenia Sanders (she had NC indentured)

i. Wesley B. Perry^{CSH} b 1829 (FC, NC) d 25 AUG 1864
 (Roanoke Station, VA)

md 12 DEC 1855 (FC, NC) Elizabeth Horton

3. Jeremiah Perry, Jr "Redhead" b 1821 (FC, NC) d 1889 (FC, NC) D/o Willie
 b 1757 Horton + Martha Sanders

(I) Emma Foster Perry "Laz" b 22 NOV 1858 (FC, NC) d 23 AUG 1933 (FC, NC)
 md 3 FEB 1891 (FC, NC) Mathe Florence Pearce b 24 AUG 1875 (FC, NC)
 d 13 MAR 1940 (FC, NC) D/o Mose Pearce + Frances - -

For Descendants see separate extract

(II) John Breckinridge Perry b 1 NOV 1856 (FC, NC) d 20 JAN 1922 (FC, NC)
 md (1) Elizabeth

(III) Charles Wesley Perry b 2 JUL 1861 (FC, NC) d 14 JAN 1938 (FC, NC)

md 20 JAN 1920 (FC, NC) Amy Jane Pearce

b Strickland Perry d 1857^(AR) ii. Repei Perry md (1) Duncan Bunn

md (1) Candace R. Dunn^{b 11 DEC 1824 (WV NC)} iii. Candace Perry md (1) Athos Denton

c. Mary Perry i. m. Jane Perry md (1) James Rhodes

md (1) Terrel Brooks b TX v. Adalrie Perry md (1) W. M. Denton

d. John Madison Perry vi. Ledia Perry (F) NM

b 1812 (AR) vii. Adelia Perry md (1) W. Calvin Strickland

e. Ruth Perry md (1) Mathie Matthews

f. Amyyella Benson Perry d 1863 (Opelika, AL) md W. W. Carlyle

g. Eliza Perry md (1) Eli Stroud b Low Co, AL

h. Patience Perry md (1) Mark Vance b AR

i. Frances Perry md (1) Reuben Benson

j. Jane Nix

○ JARVIS WESLEY PERRY, SR BOOK BY Ned Klopp Perry, S1-2007

I. Phillip Perry b. 1685

A. John Perry b. 1727(?) d. 1796 (FCNC)

1. Jeremiah Perry "Ridge" b. 1762 (Granville Co, NC) d. FCNC
 m. 1 JAN 1790 (FCNC) Martha Hartsfield b. 1775 (Auto. Co, NC)
 d. SEP 1846 (FCNC)

a. Hartsfield Perry b. 1797 (FCNC) d. BEF SEP 1886 (FCNC)
 m. (?) Jane Stallings b. 1800 (?) d. BEF 1856 (FCNC)

B. Burrnell Perry b. 1730 (?) m. (?) Elizabeth Massey

1. Jeremiah Perry b. APR 1761 (Casine, FCNC) d. 17 OCT 1838
 (Casine, FCNC) m. 1788 (?) Temperance Boddie b. 10 NOV 1767
 (Nash Co, NC) d. 9 JUN 1850 (FCNC)

a. Nathan Boddie Perry b. 15 APR 1788

b. Bennet Willis Perry b. 1 AUG 1790

c. William Willie Perry b. 25 JAN 1793

d. Redding Perry b. 5 DEC 1794

e. Elizabeth Perry b. 5 FEB 1798

f. Henry Perry b. 2 JUN 1799

g. Mary Perry b. 28 APR 1801

h. Chloë Boddie Perry b. 30 JUN 1803

i. Temperance Boddie Perry b. 11 MAR 1805

C. Joshua Perry b. APT 1725

1. Jeremiah Perry

D. Jeremiah Perry b. 31 MAR 1731 (?) d. 16 OCT 1778

m. (?) Jane -- b. 1718 (?) d. 1734 (?)

1. John Perry "Speck" b. 18 JUN 1769 (FCNC)
 d. 12 DEC 1859 (Russell Co, AL) - see separate extract

2. Melvin Perry b. 31 JUL 1756 (FCNC) m. (?) Kiddy
 = sold = Casine to his Uncle Burrnell Perry.

3. Jeremiah Perry "Redhead", Jr. b. 1757
 m. 1778 (?) ---

4. Burrnell Perry b. 16 FEB 1767

m. 11 DEC 1789 (FCNC) Hester Bird

a. Burrnell Perry - Faint Evidence

b. Emily Perry m. (?) -- Hamilton

i. Eleazar Blackburn Hamilton

(I) Alex Hamilton

m. (?) Rosa --

○ JARVIS WESLEY PERRY, SR BOOK BY Ned Klopp Perry, 51-2007

I. Phillip Perry b. 1685

A. John Perry b. 1727(?) d. 1796 (FCNC)

1. Jeremiah Perry "Ridge" b. 1762 (Granville Co, NC) d. FCNC
 md 1 JAN 1790 (FCNC) Martha Hartsfield b. 1775 (Aute. Co, NC)
 d. SEP 1846 (FCNC)

a. Hartsfield Perry b. 1797 (FCNC) d. BEF SEP 1886 (FCNC)
 md (?) Jane Stallings b. 1800 (?) d. BEF 1856 (FCNC)

B. Burrnell Perry b. 1730 (?) md (?) Elizabeth Massey

1. Jeremiah Perry b. APR 1761 (Casine, FCNC) d. 17 OCT 1838
 (Casine, FCNC) md 1788 (?) Temperance Boddie b. 10 NOV 1767
 (Nash Co, NC) d. 9 JUN 1850 (FCNC)

a. Nathan Boddie Perry b. 15 APR 1788

b. Bennet Willie Perry b. 1 AUG 1790

c. William Willie Perry b. 25 JAN 1793

d. Redding Perry b. 5 DEC 1794

e. Elizabeth Perry b. 5 FEB 1798

f. Henry Perry b. 2 JUN 1799

g. Mary Perry b. 28 APR 1801

h. Chloe Boddie Perry b. 30 JUN 1803

i. Temperance Boddie Perry b. 11 MAR 1805

C. Joshua Perry b. APT 1725

1. Jeremiah Perry

D. Jeremiah Perry b. 31 MAR 1731 (?) d. 16 OCT 1778

md (?) Jane -- b. 1718 (?) d. 1734 (?)

1. John Perry "Speck" b. 18 JUN -- 1769 (FCNC)

d. 12 DEC 1859 (Russell Co, AL) - see separate extract

2. Ullin Perry b. 31 JUL 1756 (FCNC) md (?) Kiddy

• sold • Casine to his Uncle Burrnell Perry.

3. Jeremiah Perry "Redhead", Jr. b. 1757

md 1778(?) ---

4. Burrnell Perry b. 16 FEB 1767

md 11 DEC 1789 (FCNC) Nester Bird

a. Burrnell Perry - Faint Evidence

b. Emily Perry md (?) -- Hamilton

i. Eleazar Blackburn Hamilton

(I) Alex Hamilton

md (?) Rosa --

○ JARVIS WESLEY PERRY, SR BOOK BY Ned Kropp Perry, ST-2007

I. Phillip Perry b. 1685

A. John Perry b. 1727(?) d. 1796 (FCNC)

1. Jeremiah Perry "Ridge" b. 1762 (Granville Co, NC) d. FCNC
 md 1 JAN 1790 (FCNC) Martha Hartsfield b. 1775 (Aute. Co, NC)
 d. SEP 1846 (FCNC)

a. Hartsfield Perry b. 1797 (FCNC) d. BEF SEP 1886 (FCNC)
 md (?) Jane Stallings b. 1800 (?) d. BEF 1856 (FCNC)

B. Burrell Perry b. 1730 (?) md (?) Elizabeth Massey

1. Jeremiah Perry b. APR 1761 (Casine, FCNC) d. 17 OCT 1838
 (Casine, FCNC) md 1788 (?) Temperance Boddie b. 10 NOV 1767
 (Nash Co, NC) d. 9 JUN 1850 (FCNC)

a. Nathan Boddie Perry b. 15 APR 1788

b. Bennet Willie Perry b. 1 AUG 1790

c. William Willie Perry b. 25 JAN 1793

d. Redding Perry b. 5 DEC 1794

e. Elizabeth Perry b. 5 FEB 1798

f. Henry Perry b. 2 JUN 1799

g. Mary Perry b. 28 APR 1801

h. Chloé Boddie Perry b. 30 JUN 1803

i. Temperance Boddie Perry b. 11 MAR 1805

C. Joshua Perry b. APT 1725

1. Jeremiah Perry

D. Jeremiah Perry b. 31 MAR 1731 (?) d. 16 OCT 1778

md (?) Jane -- b. 1718 (?) d. 1754 (?)

1. John Perry "Speck" b. 18 JUN 1769 (FCNC)
 d. 12 DEC 1859 (Russell Co, AL) - see separate extract

2. Mullin Perry b. 31 JUL 1756 (FCNC) md (?) Kiddy
 - sold - Casine to his Uncle Burrell Perry.

3. Jeremiah Perry "Redhead", Jr. b. 1757
 md 1778 (?) ---

4. Burrell Perry b. 16 FEB 1767

md 11 DEC 1789 (FCNC) Hester Bird

a. Burrell Perry - Faint Evidence

b. Emily Perry md (?) - Hamilton

i. Eleazar Blackburn Hamilton

(I) Alex Hamilton

md (?) Rosa --

○ JARVIS WESLEY PERRY, SR BOOK BY Ned Klopp Perry, 51-2007

I. Phillip Perry b. 1685

A. John Perry b. 1727(?) d. 1796 (FCNC)

1. Jeremiah Perry "Ridge" b. 1762 (Granville Co, NC) d. FCNC
 m. 1 JAN 1790 (FCNC) Martha Hartsfield b. 1775 (Aute. Co, NC)
 d. SEP 1846 (FCNC)

a. Hartsfield Perry b. 1797 (FCNC) d. BEF SEP 1886 (FCNC)
 m. (?) Jane Stallings b. 1800 (?) d. BEF 1856 (FCNC)

B. Burrnell Perry b. 1730 (?) m. (?) Elizabeth Massey

1. Jeremiah Perry b. APR 1761 (Casine, FCNC) d. 17 OCT 1838
 (Casine, FCNC) m. 1788 (?) Temperance Boddie b. 10 NOV 1767
 (Nash Co, NC) d. 9 JUN 1850 (FCNC)

a. Nathan Boddie Perry b. 15 APR 1788

b. Bennet Willie Perry b. 1 AUG 1790

c. William Willie Perry b. 25 JAN 1793

d. Redding Perry b. 5 DEC 1794

e. Elizabeth Perry b. 5 FEB 1798

f. Henry Perry b. 2 JUN 1799

g. Mary Perry b. 28 APR 1801

h. Chloe Boddie Perry b. 30 JUN 1803

i. Temperance Boddie Perry b. 11 MAR 1805

C. Joshua Perry b. APT 1725

1. Jeremiah Perry

D. Jeremiah Perry b. 31 MAR 1731 (?) d. 16 OCT 1778

m. (?) Jane -- b. 1718 (?) d. 1734 (?)

1. John Perry "Speck" b. 18 JUN 1769 (FCNC)
 d. 12 DEC 1859 (Russell Co, AL) - see separate Excerpt

2. Mullin Perry b. 31 JUL 1756 (FCNC) m. (?) Kiddy
 = sold = Casine to his Uncle Burrnell Perry.

3. Jeremiah Perry "Redhead", b. 1757
 m. 1778 (?) ---

4. Burrnell Perry b. 16 FEB 1767

m. 11 DEC 1789 (FCNC) Hester Bird

a. Burrnell Perry - Faint Evidence

b. Emily Perry m. (?) -- Hamilton

i. Eleazar Blackburn Hamilton

(I) Alex Hamilton

m. (?) Rosa --

○ JARVIS WESLEY PERRY, SR BOOK BY Ned Kropp Perry, 51-2007

I. Phillip Perry b. 1685

A. John Perry b. 1727 (?) d. 1796 (FCNC)

1. Jeremiah Perry "Ridge" b. 1762 (Granville Co, NC) d. FCNC
 md 1 JAN 1790 (FCNC) Martha Hartsfield b. 1775 (Auto. Co, NC)
 d. SEP 1846 (FCNC)

a. Hartsfield Perry b. 1797 (FCNC) d. BEF SEP 1886 (FCNC)
 md (?) Jane Stallings b. 1800 (?) d. BEF 1856 (FCNC)

B. Burwell Perry b. 1730 (?) md (?) Elizabeth Massey

1. Jeremiah Perry b. APR 1761 (Casine, FCNC) d. 17 OCT 1838
 (Casine, FCNC) md 1788 (?) Temperance Boddie b. 10 NOV 1767
 (Nash Co, NC) d. 9 JUN 1850 (FCNC)

a. Nathan Boddie Perry b. 15 APR 1788

b. Bennet Wallis Perry b. 1 AUG 1790

c. William Willie Perry b. 25 JAN 1793

d. Redding Perry b. 5 DEC 1794

e. Elizabeth Perry b. 5 FEB 1798

f. Henry Perry b. 2 JUN 1799

g. Mary Perry b. 28 APR 1801

h. Chloe Boddie Perry b. 30 JUN 1803

i. Temperance Boddie Perry b. 18 MAR 1805

C. Joshua Perry b. APT 1725

1. Jeremiah Perry

D. Jeremiah Perry b. 31 MAR 1731 (?) d. 16 OCT 1778

md (?) Jane -- b. 1718 (?) d. 1734 (?)

1. John Perry "Speck" b. 18 JUN 1769 (FCNC)
 d. 12 DEC 1859 (Russell Co, AL) - see separate Excerpt

2. Mullin Perry b. 31 JUL 1756 (FCNC) md (?) Kiddy
 = sold = Casine to his Uncle Burwell Perry.

3. Jeremiah Perry "Redhead", b. 1757
 md 1778 (?) ---

4. Burwell Perry b. 16 FEB 1767

md 11 DEC 1789 (FCNC) Hester Bird

a. Burwell Perry - Faint Evidence

b. Emily Perry md (?) -- Hamilton

i. Eleazar Blackburn Hamilton

(I) Alex Hamilton

md (?) Rosa --

FROM: JARVIS WESLEY PERRY SR 2007 BOOK BY:
 NED KLAPP PERRY, JR - PG 4,5,7,8
 CONCERNING THE SEVEN PERRY BROTHERS

OF THE 7
 COPIED FOR:
 JEREMIAH
 PERRY
 JOHN
 PERRY

Catherine Perry Hamilton from Inspiration, Arizona wrote in her book which she finished at age 88,

Jeremiah 1 Perry was in the American Revolution and served as a Courier under General Light-Horse Harry Lee and that he was killed by a fall from his horse while carrying messages. He left several children, three sons and two daughters. It is believed that his wife died while the children were small, as it was told that a relative tried to defraud the orphan children out of their property. Burwell 2 Perry, the youngest child, was born February 16, 1767.

The only reference to his sisters is that he told in later life, with much amusement, that they tried to cut his hair but that he escaped when it was about half finished and a few days elapsed before they could complete the task.

He had a brother John who later moved to Georgia but was very careful in dividing up his estate in N.C. among his children of whom one was Willis 1 Perry. Willis 1 Perry could have gone with his father to Georgia but later returned to Franklin County, North Carolina. Several Perry's settled around Columbus, Georgia and Russell County, Alabama.

The Perry's of Franklin County, N.C. are of English Descent. The family came from Nancemond County, Va. (LINEAGE AND TRADITION, by, Roe Herring Hendrick says they came from Wight County or Surey County Va. I, Ned Perry could not confirm which is correct, However, they both confirm the following information, which I believe is very important). There were seven brothers, who settled in Granville County, N.C. in about 1746. They are a reserved, proud race of people. They left Virginia as they were displeased at their father's second marriage. However, the Perry's followed the old English custom of inheritance of the eldest son, and it is tradition an elder son remained in Virginia. The names of these brothers were:

- X. Jeremiah 1 Perry
- XX. John Perry
- XXX. Francis Perry
- XXXX. Joshua Perry
- XXXXX. Nathaniel Perry
- XXXXXXX. William Perry
- XXXXXXX. Burwell 1 Perry

The Perry's were Royalists. They were distinctly military. Six of these brothers names can be found in the muster roll of Col. William Eaton's regiment, under Captain Osburne Jeffereys' command, October 8, 1754. These were: Jeremiah 1 Perry, John Perry, William Perry, Francis Perry, Joshua Perry and Nathaniel Perry. These troops of 1754, who fought to repel the Indian and French invasion, were the first troops of 1754, raised by any Colony for service outside of its own borders.

X. Jeremiah 1 Perry is known to have had a son, also named Jeremiah 2 Perry. Jeremiah 2 Perry sold one of his grants that he inherited from his father to his uncle, Burwell 1 Perry, which is still in possession of the Burwell Perry family. (as of the writing of this book in 2006.)

XX. John Perry was granted, February 14, 1739, 535 acres in Bertie County, and on March 6, 1740, another 600 acres, and another 600 acres in May 7, 1742, in Edgecombe County, N.C.: and, another 600 acres in November 1743, in Bertie County. His will is recorded at Louisburg, N.C. and is dated March 15, 1796.

Jeremiah 1 Perry (this is the older Jeremiah) and six of his brothers settled in Granville County, North Carolina, in 1746.

In 1751 a patent was granted to Jeremiah 1 Perry by John Earl of Granville and in 1752, 382 acres was granted to Jeremiah 1 Perry on the south side of Cedar Creek in Granville County, (later became part of Franklin County). From the North Carolina Archives was received a xerox copy of a survey made by Thomas Person on Oct. 7, 1762 for Jeremiah 1 Perry for 700 acres of land in Granville County at that time (now Franklin County) on the branches of Cedar Creek, mentioning Porches Corner, Wrights line. Jeremiah 1 Perry owned two other tracts of land in the area. (2)

Prior to the year 1584, no white man had been seen in what is now the State of North Carolina. Through all of the borders of North Carolina the different tribes of the aboriginal Indians moved undisturbed, except by their own and often recurring hostilities.

We know that the older Jeremiah 1 Perry died intestate before August 1778, because on August 14, 1778, Jeremiah's oldest son, Willis 1 Perry, Administrator, filed inventory of the estate, (personal property only) Records also show his Administration bond to Governor Caswell Aug. 14, 1778. The inventory is (760-1800, Part II, Page 78) or on page 250 of WB 2, Bute County, filed in Warren Co. Documents indicate that old Jeremiah's eldest son Willis 1 Perry inherited the estate, according to English custom and also Virginia law and custom. The males in the Jeremiah 1 Perry family can pretty well be reconstructed, with Willis 1 Perry as the only one of full age when his father died. We have 1756 firm as Willis 1 Perry's date of birth in his declaration for a American Revolution War pension and the marriage of his brother Jeremiah 2 Perry in 1778 (after the death of the father), with Willis 1 Perry as security for the bond. This indicates that young Jeremiah 2 Perry was about 21 years old at that time. No consent of a guardian was given.

This places Jeremiah 2 Perry's date of birth as 1757. For the purpose if this analysis, we can accept John (Speck) Perry as another son, and we have 1769 firm as the date of his birth from a bible record. Jeremiah 2 Perry was about 9 years old when his father died. It has been said that there was also a son named Burwell 2 Perry, born in 1767, but we have found no records at all to support this, faint indications, yes, but no documentation. If there was a son Burwell 2 Perry, he must have been about 11 years old when his father died. (Catherine Perry's research written above does confirm that there was a Burwell 2 Perry. She gives his birth date.) One could assume that the eldest son, Willis 1 Perry, was not only the "heir" but also the one who had to manage the affairs of the family. One could also think that he would be the person to divide the property among the other siblings. Hattie Perry could find no record in Franklin County to show that Willis 1 Perry conveyed any of the Jeremiah 1 Perry land to a Burwell 2 Perry except to his uncle Burwell 1 Perry, who purchased the Cascine Plantation. However, the elder Jeremiah 1 Perry land held by his son Willis 1 Perry does not seem to have been all the land, so it is possible that part of it was in trust for the younger son or sons, to come to them when they reached maturity. Hattie Perry did not find a record of such a trust, however, and does offer this comment only as a possibility. She believed that the documents she needed could be in some obscure court record in the Archives, but that it was certainly not in the Bute-Warren-Franklin County records.

From LINEAGE AND TRADITION by Roe Herring Hendrick:

The seven Perry brothers who came from Isle of Wight County or Surry County, VA (Hattie Perry Stallings research found that the Perry's came from Nancemond County, Va. (I, Ned Perry, was unable to confirm which is correct; however, both of these records confirm the following information) and they settled in Granville County, that part now Franklin County, NC, in 1746, were: Jeremiah, John, Frances, Joshus, Nathaniel, William and Burwell. Six of the above brothers appear on the muster rolls of Colonel William Eaton's Regiment. Captain Osbourne Jeffrey's Company, on October 8, 1754. Burwell 1 Perry's name does not appear, and it is presumed that he was too young for military service. These troops were organized to repel the French and Indian invasion. They were the first troops raised by any colony for service outside its own borders.

JEREMIAH

PERRY

CASINE CEMETERY - SOUTH OF LOUDSBURG, NC
FRANKLIN CO, NC. IN LTR 12 SEP 2007
MILEY ALBERT PERRY TO RPU

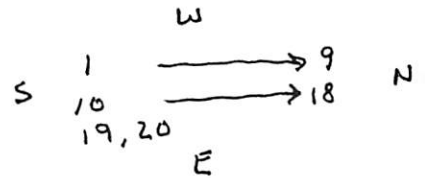

- 1 UNKNOWN
- 2 Δ MARCIA B. PERRY B. MAY 11, 1864 D. Feb 16 1869
- 3 Δ THOMAS M. PERRY B. Feb 18, 1850 D. Nov. 19 1863
- 4 Δ ELIZA H. PERRY B. MAY 10 1863 D. JUNE 12 1863
- 5 Δ WILLIE PERRY B. MARCH 19 1848 D JUNE 1 1849
- ^{s/o} #8 6 Δ BENNETT PERRY B. Aug. 1 1790 D. July 17 1848
- ^{s/o} #8 7 Δ HENRY PERRY B. JUNE 2 1799 D. Aug. 14 1845
- ^{Bureau #1} #8 Δ JEREMIAH PERRY B. April 1761 D. Oct. 17 1838
- ^{s/o} #8 9 Δ TEMPERANCE B. PERRY B NOV 1767 D. June 09 1850
- ^{s/o} #12 10 Δ JEREMIAH PERRY B. Nov. 13 1841 D MAR. 16 1895
- 11 Δ MARTHA LEAH PERRY wife of □ DR. A.S. PERRY B. MAY 2 1819 D. Dec 7, 1892
- ^{s/o} #8 12 Δ ALGERNON S. PERRY B. Nov 26, 1809 D JAN 26 1873
- ^{s/o} #8 13 Δ WILLIE PERRY B. JAN. 25, 1793 D. NOV 17 1865
- 14 Δ LEONIDAS W. NEAL No dates
- ^{s/o} #8 15 Δ REDDING PERRY B. Dec. 5 1795 D. Aug 12 1852
- 16 Δ HERBERT NEAL Son of □ JAMES H & ELIZABETH T. YARBOROUGH B. Feb 6 1853 D. July 18, 1855
- 17 Δ ELIZABETH TEMPERANCE wife of. Δ JAMES H. YARBOROUGH B Nov. 4 1830 D. April 10 1855
- ^{s/o} #8 18 Δ CHLOE G NEAL B. JUNE 30, 1803 D. Oct 14, 1851
- ^{s/o} #8 19 Δ STELLA PERRY Daug. of □ A.S. & □ M.L. PERRY B. Oct. 26 1839 D. JAN. 28, 1908
- 20 Δ BENNETT B. PERRY B. Oct 1845 D. MAR. 1882

JEREMIAH

PERRY

NATHANIEL PERRY - BROTHER #4 OF 7 PERRY BROTHERS OF FRANKLIN CO, NC (MONIK'S ANCESTOR) - PERRY FAMILY 16 MAY 2009 #4 = 31 PAGES

1. Nathaniel # 1 Perry (b. Abt 1728; d. 25 Aug 1790)

sp: Mary Rebecca Offutt (d. 17 Feb 1794 - Franklin Co., N.C.)

2. Nathaniel Perry (b. Abt 1740)

2. Isham Perry (b. Bef 1743) SEE PES

2. Simon Perry (b. Bef 1745) 1-13 FOR DESCENDANTS
sp: UNKNOWN

2. Ephraim Perry (b. Bef 1745; d. Abt 1790) - PG 13
sp: UNKNOWN

3. Kinchen Perry

2. Joshua Perry

2. Drury Perry MORE DESCENDANTS
sp: UNKNOWN PG 13-21 INCL

3. Burrell Perry MONIK'S LINE (MILEY ALBERT PERRY)
sp: UNKNOWN

4. Richardson Perry

2. Sarah Perry

sp: Mr. Taylor

3. Solomon Taylor

3. Abraham Taylor

2. Rebecca Perry (b. Abt 1745)

2. Mary Elizabeth Perry (b. Abt 1746; d. Abt 1788)

sp: William Saunders (b. Abt 1740 - Middlesex, Virginia, USA; m. Abt 1759; d. Aft 27 Dec 1832 - Franklin Co., N. C.)

3. William Saunders (b. Abt 1760; d. Abt 1847)

3. Rebecca Saunders (b. Abt 1765; d. Bef 1865)

3. Thomas Saunders (b. Abt 1766; d. Bef 1867)

3. Hugh Saunders (b. Abt 1768; d. Bef 1865)

3. Nathaniel Saunders (b. Abt 1770; d. Abt 1848)

3. James Saunders (b. Abt 1772; d. Bef 1871)

3. Micajah Saunders (b. Abt 1774; d. Abt 1833)

3. John Saunders (b. Abt 1776; d. Abt 1848)

3. Christina Bentley Saunders (b. Abt 1778; d. Bef 1875)

3. Peter W. Saunders (b. Abt 1780; d. Abt 1851)

3. Nancy Saunders (b. Abt 1782; d. Bef 1860)

2. Jeremiah Perry (b. Abt 1750)

2. James Perry Sr. (b. Bet 1751/1760; d. Aft 1837) MORE DESCENDANTS

sp: UNKNOWN PG 21-31 - INCL UPCHURCHES

JEREMIAH

PERRY

CASINE CEMETERY - SOUTH OF LOUDSBURG, NC
FRANKLEN CO, NC. IN LTR 12 SEP 2007
MILEY ALBERT PERRY TO RPH

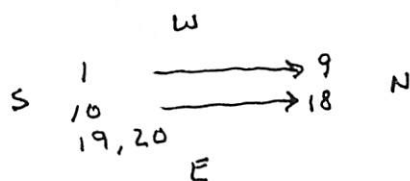

- 1 UNKNOWN
- 2 Δ MARCIA B. PERRY B. MAY 11, 1864 D. Feb 16 1869
- 3 Δ THOMAS M. PERRY B. Feb 18, 1850 D. Nov. 19 1863
- 4 Δ ELIZA H. PERRY B. MAY 10 1863 D. JUNE 12 1863
- 5 Δ WILLIE PERRY B. MARCH 19 1848 D JUNE 1 1849
- ^{s/o} #8 6 Δ BENNETT PERRY B. Aug. 1 1790 D July 17 1848
- ^{s/o} #8 7 Δ HENRY PERRY B. JUNE 2 1799 D. Aug. 14 1845
- ^{Bureau #1} #8 Δ JEREMIAH PERRY B. April 1761 D. Oct. 17 1838
- ^{s/o} #8 9 Δ TEMPERANCE B. PERRY B NOV 1767 D. June 09 1850
- ^{s/o} #12 10 Δ JEREMIAH PERRY B. Nov. 13 1841 D MAR. 16 1895
- 11 Δ MARTHA LEAH PERRY wife of □ DR. A.S. PERRY B. MAY 2 1819 D. Dec. 7, 1892
- ^{s/o} #8 12 Δ ALGERNON S. PERRY B. Nov 26, 1807 D JAN 26 1873
- ^{s/o} #8 13 Δ WILLIE PERRY B. JAN. 25, 1793 D. Nov 17 1865
- 14 Δ LEONIDAS W. NEAL No dates
- ^{s/o} #8 15 Δ REDDING PERRY B. Dec. 5 1795 D. Aug 12 1852
- 16 Δ HERBERT NEAL Son of □ JAMES H & ELIZABETH T. YARBOROUGH B. Feb 6 1853 D. July 18, 1855
- 17 Δ ELIZABETH TEMPERANCE wife of □ JAMES H. YARBOROUGH B Nov. 4 1830 D. April 10 1855
- ^{s/o} #8 18 Δ CHLOE G NEAL B. June 30, 1803 D. Oct 14, 1851
- ^{s/o} #8 19 Δ STELLA PERRY Daug. of □ A.S. & □ M.L. PERRY B. Oct. 26 1839 D. JAN. 28, 1908
- 20 Δ BENNETT B. PERRY B. Oct 1845 D. MAR. 1882

FROM: JARVIS WESLEY PERRY SR 2007 BOOK BY:
NED KLAPP PERRY, JR - PG 13

iv. JEREMIAH "REDHEAD" 2 PERRY, JR., b. 1757.

Notes for JEREMIAH "REDHEAD" 2 PERRY, JR.:

Jeremiah 2 Perry, Jr. was also know as Jeremiah 2 Perry (Red Head).

Jeremiah 2 Perry, Jr. (Redhead) got married in 1778

Jeremiah Perry, Jr. was named a trustee for the Franklin Academy when the Academy was enacted by the NC Legislature in 1842.

Throughout the history of that school, from its inception for more than a half century, the Perry Family were its staunch supporters, being nearly always represented in its governing body by one or more members of the Perry Family.

○ From Medlin Family - Entry 1 MAR 1994

Page 14

On March 1, 1796 in Johnston County Court, Bryant Medlin (Jr.) and John Medlin were each listed as delinquent for a poll tax in Johnston County.

On August 30, 1796 in Johnston County Court, William Medlin was included on a list of insolvents for 1795.

On August 30, 1797 in Johnston County Court, John Medlin was included on list of insolvents for the year 1796.

On October 12, 1797 in Franklin County, Matthew Medlin purchased land from John Strother, witnessed by Bradley Medlin. Bradley Medlin also purchased land in Franklin County in 1797 from Drury Perry.

In March 1798 in Wake County Court, Drury Medlin proved three deeds from Jacob Williams to Thomas Busby.

In 1798, in Franklin County, Bradley Medlin and James Medlin are listed as landowners in Captain Norris's District and Shadrach Medlin is listed as landowner in Captain Upchurch's District, with each of them owing one white poll tax.

On June 24, 1799, John Medlin of Wake County purchased from James Cone 200 acres on Turkey Creek in Nash County adjoining Jacob Brantley, Morgain and Mary Jones, witnessed by Jesse Hammons, Guilford Cone and William Perry.

On February 6, 1799 in Wake County, William Medlin was listed as owing a note to the estate of Robert Johnston. On April 15, 1799 in Wake County, Drury Medlin, Micajah Medlin, and Thomas Busby were listed as buyers at the estate sale of Robert Johnston.

In 1800, in the Federal census of North Carolina, Bryant Medlin, Sr. and Bryant Medlin, Jr. were both listed as heads of families in Wayne County, which had been formed from Dobbs County in 1779.

Also listed as the head of a family in North Carolina in the 1800 census were William (Owen) Medlin (Sr.) in Johnston County; Joseph, Shadrach, Bradley, Britain, James, Jemima, Josiah, and Matthew Medlin in Franklin County; Cade, Drury, Francis, and William Medlin in Wake County; John Medlin in Halifax County; Nicholas Medlin in Robeson County; Joel, John, and Hugh Medlin in Moore County; John Medlin in Montgomery County; Michael Medlin in Chatham County; and Thomas Medlin in Lenoir County.

On October 15, 1801 in Franklin County, Bradley Medlin was listed as a buyer at the estate sale of William and Theodrick Ferrell, orphans sold by Jeremiah Perry guardian.

On December 24, 1801 in Johnston County, Benjamin Medlin was listed as a buyer at the estate sale of Robert Horton.

In 1802, William Owen Medlin (Jr.) had moved to Anderson County, Tennessee in Medlin's Company where he was too old for a poll tax.

On November 22, 1803, a marriage bond was issued in Wake County for Royal Medlin and Judah Hicks, with Willis Hicks and Moses Bledsoe as bondsmen and Simon Turner as witness.

Page 15

○ Excerpt from Ancestry.COM GENTREE of Susan Alyce
Lampe by RPA 27 AUG 2008

Δ I. John Stallings

Δ Δ Δ A. David Stallings md Mary Perry D/b Jeremiah Perry

Δ and Martha Hartsfield

Δ 1. Elizabeth Stallings

Δ 2. Green Stallings

Δ 3. Jacky Stallings

Δ 4. Martha Stallings

Δ 5. Sarah Stallings

Δ 6. Solomon Stallings

Δ 7. Calvin Stallings b 1816 () d 1860

Δ md () Armenia Gay b 1815 () d 1860

a. Joseph Stallings 1835 - 1863

b. Mary Ann Stallings b 1831

c. Charlotte Stallings b 1841

d. Candace Stallings b 1843 () d 1901 [CANDACE STALLINGS]

md John W. U s/o Ambrose Amos U of the
Richard U, III / Bechely U Seidman

e. James Stallings b 1848 d 1870

→ These records appear correct and more complete
versions may be found in RPA files.
However, RPA records show that
Calvin Stallings b 1816 is not a son
of David Stallings - need to inform
Susan - RPA 27 AUG 2008

① From: History of Edwards - Perry & Allied Families - 1992
 Pg 165 - Family of Burwell Perry one of 7 Perry Brothers

Burwell Perry.....m.	Elizabeth Massey
b. ca 1735	b.
d. will 1803 Louisburg, NC	d. will 1828 Louisburg, NC
↓	
1. <u>Jeremiah Perry</u>m.	1785 Temperance Boddie
2. Joshua Perry.....m.	Elizabeth Kearney
3. Rachel Perry.....m.	1786 Nathan Jones
4. Mary Perry.....m.	_____ Fox
5. Burwell Perry.....m.	Clara Rogers
6. John Perry.....m.	Elizabeth Boddie
7. Edith Perry.....m.	_____ Atkinson
8. Elizabeth Perry.....m.	_____ Jones

Burwell Perry.....m.	Elizabeth Massey
↓ (Second Generation)	
<u>Jeremiah Perry</u>m.	1785 Temperance Boddie
b. Apr 1761 Franklin Co., NC	b. 10 Nov 1767 Nash Co., NC
d. 17 Oct 1838 Franklin Co., NC	d. 9 Jun 1850 Franklin Co., NC
↓ (Third Generation)	
1. Nathan Perry.....m.	Elizabeth Williams
2. Bennett Perry.....m.	Martha Boddie
3. Willie Perry (never married)	
b. 25 Jan 1793 - practiced medicine in Louisburg, NC	
d. 17 Nov 1865	
4. Redding Perry (never married)	
b. 5 Dec 1794	
5. Elizabeth Perry.....m. 6 Nov 1822	Dr. Wm. D. Conyers
b. 10 Feb 1798	m. at "Cascine"
d. 31 Jan 1841 (d.s.p.)	s/o Ross Conyers
6. Henry Perry (never married)	
b. 2 Jun 1799	
d. 14 Aug 1845	
7. Mary Perry.....m.	Captain Wiles Kolb
b. 28 Apr 1801	
Issue: Mary Kolb (died in infancy)	
8. Chloe Perry.....m.	John Neal
9. Temperance Perry.....m.	General John Napier Williamson
10. Algernon Sidney Perry.....m. 2 May 1838	Martha Leah Hilliard

② See IGI 20 OCT 1995 Billie Perry D R M
 Jeremiah Perry b 1761 is referred to as Col. Jeremiah Perry
 He md "Temple" Boddie

○ ABSTRACT OF RECORD OF WILLS, INVENTORIES,
 SETTLEMENT OF ESTATES - VOLUME I 1771-1802
 WAKE CO, NC - FRANCES HOLLOWAY WYNNE - [BOOK F]

223

- △ UPCHURCH, Charles Plea of insol R. Nov 1801 p 323
- UPCHURCH of Franklin Co, N. C., is in jail on writ of ca.
- △ sa. at instance of John G. L. SCHINCK of Tarborough who
- is owed 50L. UPCHURCH pleads insolvency. 5 Sep 1801.
- Charles (C) Upchurch
- △ + △ UPCHURCH appeared before John FOSTER and Jeremiah PERRY,
- △ two Justices of Franklin Co, and stated that Nimrod RAGS-
- △ DALL owed him two dollars and six pence and John CRAWLEY
- owed him eleven dollars and a quarter. 5 Sep 1801.
- Justices granted petition. UPCHURCH released.
- + □ Justices of Peace: J. FOSTER, Jer. PERRY

JEREMIAN
b ABT 1842

PERRY

THE FAMILY OF ALGERNON SIDNEY PERRY FROM 1860 & 1870
CENSUS - FRANKLIN CO, NC & FROM OTHER RECORDS

1860
CENSUS →
FRANKLIN
CO, NC
TOWNSHIP?
PO =
LOUISBURG

364	360	Ad Perry	50	"	Jeremiah	✓	Call for name
		Leah Perry	41	W			
	1	Stella	20	"	[STELLA]		
	2	Jeremiah	18	m	[JEREMIAN] Δ	↑	b ABT 1842
	3	Ad Perry	10	"	[A. S. P. JR]		→ #1 IS
	4	Bennett B.	14	"	[BENNETT B] □		RIGHT
	5	Thomas	11	"	[THOMAS] Δ		b ABT 1850
	6	Leah	7	W	[LEAH NELLIE]		
	7	Redin	5	m	[REDIN] □		
	8	Henry	3	"	[HENRY] Δ		b ABT 1857
	9	Temperance	12	W	[TEMPERANCE]		
		Algeria D. Foster	15	"			19500 PO

I. BURWELL
PERRY
b ABT 1735
d ABT 1803

(LOUISBURG, NC) MD
ELIZABETH MASSEY
d 1828 (LOUISBURG, NC)

A. BURWELL PERRY
MD) CLARA ROGERS

B. JEREMIAH PERRY
b APR 1761 (FRANKLIN
CO, NC) d 17 OCT 1838
(FRANKLIN CO, NC)

MA 1785 () TEMPERANCE BODDIE b 10 NOV 1767 (WASH CO, NC) d 9 JUN 1850 (FC, NC)

1. NATHAN PERRY MD () ELIZABETH WILLIAMS
2. Δ BENNETT PERRY MD () MARTHA BODDIE
3. Δ REDDING PERRY b 5 DEC 1794 - NEVER MD
4. WILHE PERRY
5. HENRY PERRY
6. ALGERNON SIDNEY PERRY b 26 NOV 1807 (FC, NC) d 26 JAN 1873 (FC, NC)

a → j - For these 10 children of ASP see above census records. Note that ASP is an MD & wife. The 10 children included:

- Δ BENNETT B. PERRY b ABOUT 1846
- Δ REDING PERRY b ABOUT 1855

7 }
8 } Daughters - see profile of Jeremiah Perry b APR 1861 for details
9 }
10 }

1870 FRANKLIN CO, NC CENSUS HARRIS TSP

7/9/97	Perry Sidney	60	W	Virginia	9/12/2	52.000	18000
	Leah	52	W	Wapping House			
1	Stella	29	W	No Occupation			
6	Ellie	17	W	"			
□ 7	Redin	12	W	"			
□ 8	Henry	7	W	"			
9	Temperance	8	W	"			
10	Virginia	4	W	[VIRGINIA]			

PACIFIC

○ F-837 THE ANCESTORS OF HATTIE PERRY STALLINGS - WAKE CO, NC HERITAGE BOOK - THERE WERE 9 SONS OF THE 1ST MG I. - - PERRY } WHO MOVED IN 1746 TO GRANVILLE (→ BUTE → FRANKLIN) MD(1ST)() --- } CO, NC - HARRIS TSP AS A RESULT OF UNHAPPINESS OVER MD(2ND)() --- } THE 2ND MG. THE PERRY HOME WAS KNOWN AS CASINE & IN MODERN TIMES HAS BEEN RESTORED & IS OWNED BY HENDERSON ATTY BENNETT PERRY - IS ON NATIONAL REGISTER OF HISTORIC PLACES

A. FRANCIS PERRY - MOVED TO WAKE CO, NC - ALSO GOT A LAND GRANT

B. JOHN PERRY ; C. JOSUA PERRY ; D. NATHANIEL PERRY

E. WILLIAM PERRY - ALSO GOT A LAND GRANT ; F. BURWELL PERRY

G. JEREMIAH PERRY - WAS A COURIER IN REVOLUTION UNDER GEN. LIGHT-HORSE HARRY LEE & WAS KILLED IN WAR - FELL FROM HORSE HAD A 382 ACRE EARL OF GRANVILLE LAND GRANT 28 OCT 1752 + A 2ND ADJOINING GRANT OF 700 ACRES 11 APR 1864 - HE ACQUIRED MORE LAND FROM HIS BROTHERS & HIS NEIGHBORS - AT LEAST 5 CHILD.

1. - - PERRY (F) ; 2. - - PERRY (F) ; 3. - - PERRY (M) ; 4. - - PERRY (M)

5. JOHN PERRY "SPECK" "SPECKIE" b 18 JUN 1769 (?) d 12 DEC 1859 (?)

MOVED TO GA WHERE HIS WILL WAS PROBATED JAN TERM 1860 IN RUSSELL CO, AL. HE DIVIDED HIS NC PROPERTY AMONG CHILDREN - 3 SONS & 7 DAUGHTERS - SON WILLIS POSSIBLY TO GA BOT BACK TO NC

9. WILLIS PERRY - LEFT A LARGE ESTATE - N.C. ARCHIVED MD 16 DEC 1822 (?) ARMENIA SANDERS - LEFT LARGE ESTATE

WITH THE EXCEPTION OF BURWELL ALL OF THE 9 BROTHERS WERE ON MUSTER ROLLS OF COL WILLIAM EATON'S REGT IN CAPT. OSBOORNE JEFFREY'S COMPANY IN 1754

i → iii - SIX DAUGHTERS - NOT NAMED - ONLY 1 SON
iii. WESLEY B. PERRY - ENROLLED CSA 19 MAY 1862 AGE 33 (b APT 1829) CO B 40TH N.C. INF REGT. KILLED REAMS STATION, VA 25 AUG 1864. HIS WIFE APT GUARDIAN 3 CHILD.

(I) JOHN B. PERRY
(II) EMMA LASTER PERRY
(III) CHARLES WESLEY PERRY b 2 JUL 1961 (?) d 14 JAN 1939

() (BUR. - PEARCE BAP. CH. CEM, FRANKLIN CO, NC)
MD 20 JAN 1890 (?) AMY JANE PEARCE (BUR. - AS HUS) THEIR LAND ON MOCCASIN CREEK IN BOTH WAKE & FRANKLIN - ZEBULON COUNTY CLUB AREA ALL 5 CHILDREN GIVEN A FARM

(A) ALTON CHARLES PERRY
(B) JAMES OLLIE PERRY
(C) LARRY FRANKLIN PERRY
(D) LELA ELIZABETH PERRY

AUTHOR OF F837 ← (E) HATTIE FRANCES PERRY - GOT HOME PLACE MD () - - - STALLINGS

○ From: History of Edwards - Perry & Allied Families - 1992
Family of Jeremiah Perry - one of seven brothers Pg 179

Jeremiah Perry ↑

b. 31 Mar 1731 (tradition) Nansemond Co., VA

d. 16 Oct 1777 (probably) Franklin Co., NC

- ↓
1. Willis Perry.....m. 10 Jun 1779 Kiddy Byrd
b. 31 Jul 1756
 2. Jeremiah Perry, Jr.....m/1 26 May 1778 Frances Massey
b. 31 Mar 1757
m. Bute Co., NC
m/2 Temperance _____
 3. Benjamin Perry
b. by 1764 -old enough to be guardian
for brothers in 1785
 4. Burrell Perry.....m. 11 Dec 1789 Hester Bird
b. 16 Feb 1767
m. Franklin Co., NC
 5. John "Speck" Perry.....m. Ruth Strickland
b. 18 Jun 1769
 6. William Perry
b. ca 1771
 7. Micajah Perry.....m. 31 May 1805 Mary Elizabeth Banks
b. ca 1772
m. Warren Co., GA

Note: Granville County was formed in 1746 from Edgecombe County. Bute County was formed in 1764 from Granville County, and in 1779 was abolished by division into Warren and Franklin Counties. All of Jeremiah's children were probably born in what was then Granville or Bute County, in what is today Franklin County, North Carolina.

○ See Notes of RPU Call 21 JUL 1991 to Benny Saster Perry of Franklin Co, NC

I. Jeremiah Perry - one of seven brothers. They had a large Plantation just south of Lewisburg, NC of which 1500 acres is still in the family. "CASCIENE PLANTATION"

A. John Perry

1. Willis Perry and Armenia Sanders

a. Wesley Perry CSA/KIA and Elizabeth Horton

i. Emma Saster Perry (S)

(F) Clyton Saster Perry

(A) Benny Saster Perry

JERIMIAH PERRY

① See Franklin Co, NC File entry 1 MAY 1986 ③

"Historical Society. Venter Casvine"

On 19 APR 1986 members of the NC Little River Historical Society visited the Casvine Plantation in Franklin Co, NC. The tour was conducted by Natho Perry Stallings & Ben Perry descendants of one of the 7 brothers who came to Franklin Co, NC from VA in 1746. Jeremiah Perry was the brother who established the 2000 acre plantation of which 1500 acres is still in family hands.

From: History of Edwards-Perry & Allied Families - 1992
Pg 16

There is no proof that Jeremiah Perry and his six brothers came from Nansemond Co., Virginia, but there is no proof that they didn't either, and the statement has been made so long and often that it is generally accepted.

What we do know is they began appearing in Bute, now Franklin Co., NC about 1746, having received land grants from Lord Granville. "Cascine", the family home, was near Louisburg, NC and was built in 1750. Willis, the son of Jeremiah, sold this property to his uncle Burwell Perry before moving to Warren County, Georgia about 1785. "Cascine" is still owned by Perrys, and the 1750 dwelling is still being preserved.

Seven Perry Brothers

- | | |
|--|---|
| 1. Joshua Perry m. Elizabeth Rush | 5. <u>Jeremiah Perry</u> |
| b. ca 1725 | b. 31 Mar 1731 |
| d. 1792 | d. 16 Oct 1777 |
| 2. William Perry | 6. Nathaniel Perry..m. Rebecca |
| b. ca 1726 | b. |
| d. | d. 1790 |
| 3. John Perry | 7. Burwell Perry....m. Elizabeth Massey |
| b. | b. ca 1735 |
| d. 1796 | d. 1803 |
| 4. Francis Perry.....m. Mable "Sally" | |
| b. ca 1730 | |
| d. will 1814 | |

From: History of Edwards - Perry & Allied Families - 1992
 Pg 157 - Family of Joshua Perry - one of 7 Perry Brothers

- | | |
|---|--|
| Joshua Perry.....m. prior to 1749 | Elizabeth Rush |
| b. ca 1725 | b. 13 Sep 1723 |
| will made 11 Sep 1792 | d. ante 1792 |
| will proved Nov 1792 | d/o Benjamin Rush and Amy _____ Elkins |
| Warren Co., NC | g-d/o William Rush II & Eliz. _____ |
| | of Westmoreland Co., VA |
| | ↓ |
| 1. Joshua Perry.....m. | Mary Boddie |
| will 7 Jun 1807 | b. 24 Mar 1771 |
| 2. Priscilla Perry.....m/1 6 Mar 1793 | d/o Nathan Boddie & Chloe Crudup |
| m/2 | William Gee |
| 3. Rebecca Perry.....m. 9 Dec 1793 | Allen W. Davis |
| 4. Charity Perry.....m. | James Sherrod |
| 5. Mary Perry.....m. 28 Oct 1783 | John Gee |
| b. 1758 | John Howell |
| d. Nov 1857 | |
| 6. Lettice Perry.....m. 16 Nov 1781 | Benjamin Ingram |
| d. ca 1822 | |
| 7. Amy Perry.....m. | Jesse Person |
| d. ca 1831 | |
| 8. <u>Jeremiah "Fork" Perry</u>m. 14 Oct 1803 | Mary Hartsfield |
| b. 8 Apr 1763 | b. 26 Apr 1781 |
| d. ca 1846 | |
| 9. Benjamin Perry.....m. 17 Nov 1813 | Mary "Polly" Murphey |
| d. ca 1816 | |
| 10. Winifred Perry.....m. | Joseph Darnall |
| b. 18 Mar 1749 | b. 5 Oct 1741 |
| d. 4 Nov 1829 | d. 26 Oct 1812 |
| 11. Elizabeth Perry (unmarried) | |

○ From: History of Edwards-Perry & Allied Families - 1992
Pg 161 - Family of John Perry, Sr one of 7 Perry Brothers

John Perry, Sr.
will 15 Mar 1796
Franklin Co., NC

↓

1. Solomon Ruffin Perry.....m. Louisa Crudup
d. ca 1815
2. Ruth Perry.....m. 14 Nov 1789 John Hall
3. Rebecca Perry.....m. Ferrall
4. Mary Perry.....m. 1 May 1774 Matthew Strickland
5. Alsebeth Perry.....m. Conyers
6. Burwell "Busky" Perry
will 1816
7. John "Flat" Perry
will 1828
8. Jeremiah "Ridge" Perry......m. 1 Jan 1790 Martha Hartsfield
9. Abraham Perry
10. Ann Perry.....m. Baker
11. Frances Perry.....m. John Richards
12. Bennett H. Perry ?
will 1840/41

(Not in John's will, but Burkely, s/o Bennett, said to have been.)

See Perry Family - Entry 16 MAY 2009 - Waltham sections - Pg 38

I. Waltham Perry b. Abt 1728 d. 25 AUG 1790

Δ A. James Perry, 21 b. 1751-1760 d. Aft 1839 m. unknown

Δ I. Bennett Perry b. 1781-1789 (?) d. Aft 2 DEC 1840 Bef MAR 1841

Δ m. d. Abt 1808(?) Nancy Cooley b. Abt 1790 d. Aft 1866

Δ 4. John Sidney Perry (b. Abt 1833-Franklin Co., N. C.)

Δ sp: Mary A Upchurch (b. Abt 1836-Franklin Co., N. C.; m. 12 Dec 1854; d. Abt 1922)

[D/O LITTLE BERRY U # 67/6
SUBAL U, I - HEAD OF CLAN]

Δ 5. Leonard Bennett (Lynn) Perry (b. Abt 1856)

Δ sp: Nellie Catharine (Cassie) Phillips (b. Abt 1858; m. 11 Jan 1877; d. 21 Aug 1923-Harris Twship. Franklin Co., N. C.)

Δ 6. Ada Perry (b. 9 May 1879-Franklin Co., N. C.; d. 7 Mar 1954)

Δ sp: Richard Phillips

Δ 6. John Sidney Perry (b. 8 Mar 1881-Franklin Co., N. C.; d. 7 Feb 1956-Franklin Mem. Hosp. Louisburg, N. C.)

Δ sp: Bessie Fuller (b. Abt 1888-Granville Co., N. C.; m. 17 Sep 1906(Div))

Δ 6. Lassiter Onnie Perry (b. 9 Mar 1884-Franklin Co., N. C.; d. 17 Jan 1951-Youngsville, N. C.)

Δ 6. Paul Perry (b. Abt 1886-Franklin Co., N. C.)

sp: UNKNOWN

Δ 7. Nannie Perry (b. Abt 1918-Franklin Co., N. C.)

Δ 6. Robinson Crusoe Perry (b. 23 Jul 1887-Franklin Co., N. C.; d. 26 Jan 1959-Franklin Co., N. C.)

Δ sp: Naomi (Nancy) Clifton (b. Abt 1890; m. 4 Oct 1908)

Δ 6. Siddie Perry (b. Abt 1888-Franklin Co., N. C.)

Δ 6. Berry Perry (b. 8 Sep 1892-Franklin Co., N. C.; d. 1 Jul 1929-Harris Twship., Franklin Co., N. C.)

Δ 6. Luther (Luke) Perry (b. Abt 1896-Franklin Co., N. C.)

Δ sp: Adna (b. Abt 1898; m. Abt 1922)

Δ 6. Pearl Perry (b. Abt 1898-Franklin Co., N. C.)

Δ 5. James Berry Perry (b. Abt 1858-Franklin Co., N. C.; d. 8 Jul 1940-Youngsville, N. C.)

Δ sp: Lillian M. (Lillie) Mitchell (b. Abt 1873; m. 23 Jun 1903)

Δ 5. William Henry Perry (b. Abt 1860-Franklin Co., N. C.; d. 5 Apr 1907)

Δ sp: Nannie May (b. 18 Jan 1863; m. Abt 1881; d. 11 Oct 1901)

Δ 6. Ina Perry (b. 19 Jul 1883-Franklin Co., N. C.; d. 29 Mar 1957-Franklin Co. Mem Hosp. Louisburg, N. C.)

Δ sp: M. L. Fowler → Δ 7. Luther Fowler (b. Abt 1904)

Δ 6. Henry Kearney Perry (b. 25 Jun 1885-Franklin Co., N. C.; d. 8 Dec 1963-Roger's Nursing Home, Wake Forest, N. C.)

Δ sp: Roena Florence Johnson (b. 16 Aug 1888; m. 10 Dec 1904; d. 2 Mar 1966)

Δ 6. Willie Clyde Perry (b. 6 Jan 1888-Franklin Co., N. C.; d. 2 Sep 1942)

Δ 6. Herbert Redford (Red) Perry (b. 29 Mar 1888-Franklin Co., N. C.;

d. 21 Oct 1957-Ben Franklin Boarding Home, L., N. C.)

Δ sp: Viola Pink Gay (b. 1 Aug 1888-Franklin Co., N. C.; m. 5 Jan 1908; d. 29 Jun 1964)

Δ 7. Jerrell Perry (b. Abt 1910-Franklin Co., N. C.)

Δ 7. William L. Perry (b. Abt 1911-Franklin Co., N. C.)

Δ 7. Stella Mae Perry (b. Abt 1914-Franklin Co., N. C.)

Δ 7. Ned Talmadge Perry (b. Abt 1917-Franklin Co., N. C.)

Δ 7. Mary Sue Perry

Δ 6. Norma Perry (b. Abt 1891-Franklin Co., N. C.)

Δ 6. Verna (Burma) Perry (b. Abt 1893-Franklin Co., N. C.)

Δ 6. Maud Perry (b. Abt 1896-Franklin Co., N. C.; d. 30 Jun 1967-Wake Mem. Hosp. Ral., N. C.)

Δ sp: Lewis Privette

Δ 6. Raymond Myers Perry (b. Abt 1898-Franklin Co., N. C.)

Δ sp: Zoie Perry (b. Abt 1881-Franklin Co., N. C.; m. 11 Dec 1901)

Δ 5. Nancy Perry (b. 15 Mar 1861; d. 21 Jun 1901)

Δ 7. Norman Graham Perry (b. 18 Jul 1908-Franklin Co., N. C.;

d. 19 Feb 1938-Person Co. Roxboro, N. C.)

Δ 7. Nannie Perry (b. Abt 1918-Franklin Co., N. C.)

Δ 7. Lillie Clifton Perry (b. Abt 1910-Franklin Co., N. C.)

Δ sp: Eugene Bennett Strickland (b. 14 Mar 1906-Franklin Co., N. C.; m. 22 Dec 1929)

Δ 8. Eugene Strickland (b. 29 Jun 1931)

Δ 7. Julius L. Perry (b. Abt 1912-Franklin Co., N. C.)

Δ 7. Herbert Moore Perry (b. 10 Aug 1913-Franklin Co., N. C.; d. 6 Apr 1967-Raleigh, N. C.)

Δ 7. Claude Milton Perry (b. 23 Oct 1915-Franklin Co., N. C.; d. 11 Nov 1954-Youngsville, N. C.)

Δ 7. Virginia Perry (b. Abt 1918-Franklin Co., N. C.)

Δ 7. Clyde Perry (b. Abt 1921-Franklin Co., N. C.)

Δ 7. Eugene Perry (b. Abt 1925-Franklin Co., N. C.)

Δ 7. Johnson Perry (b. Abt 1925-Franklin Co., N. C.)

Δ 7. Edward Perry (b. Abt 1928-Franklin Co., N. C.)

Δ 7. Stancy Perry (b. Abt 1905-Franklin Co., N. C.)

Δ sp: Julius J. Wright Sr.

Δ 8. Edward Eugene Wright

Δ 8. Betty Joyce Wright

Δ 8. Alvin Cole Wright

Δ 8. Julius J. Wright Jr.

Δ sp: UNKNOWN

Δ 9. Juliann Wright

Δ sp: Mr. Baker

Δ 10. Jennifer Baker

Δ 7. William Henry Perry (b. 10 Oct 1907-Franklin Co., N. C.;

d. 7 Nov 1987-Wake Co., N. C.)

Δ sp: Maggie Privette (b. Abt 1911; m. 12 Mar 1927; d. 24 Sep 1995)

Δ 8. Doris A. Perry (b. Abt 1929)

Δ 8. Barbara Perry (b. 21 Jan 1936-Franklin Co., N. C.;

d. Apr 1973-Wake Co., N. C.)

Δ 7. John Perry (b. Abt 1909-Wake Co., N. C.)

Δ 7. Ennis Perry (b. Abt 1911-Franklin Co., N. C.)

Δ 7. Ruby Perry (b. Abt 1914-Franklin Co., N. C.)

Δ 7. Murphy N. Perry (b. 31 Oct 1915-Franklin Co., N. C.; d. 24 May 1983)

Δ 7. Mary B. Perry (b. Abt 1918-Franklin Co., N. C.)

Δ 7. Elva H. Perry (b. 6 Aug 1918-Franklin Co., N. C.; d. 11 Sep 1961)

Δ 7. Varina Perry (b. 21 May 1921-Franklin Co., N. C.)

Δ sp: Kirby B. Bunn (b. 12 Mar 1924; d. 25 Jul 1980)

Δ 7. Hilda Perry (b. Abt 1923-Franklin Co., N. C.)

Δ 7. Florence B. Perry (b. Abt 1929-Franklin Co., N. C.)

JERRY

PERRY

MARTIN PERRY DEATH CERT. - FROM MILEY ALBERT PERRY BIO FILE - ENTRY 28 JUL 2007 - RPH FOLLOW-UP - BELOW

D. V. S. Form 8

NORTH CAROLINA STATE BOARD OF HEALTH BUREAU OF VITAL STATISTICS

STANDARD CERTIFICATE OF DEATH

169 92-10 10

1. PLACE OF DEATH

County Wake Registration District No. Certificate No.
Township Neuse River or Village
City No. St. Ward
Length of residence in city or town where death occurred...

7. FULL NAME Martin Perry
(a) Residence: No. Neuse N.C. St. Ward.

PERSONAL AND STATISTICAL PARTICULARS

1. SEX Male 4. COLOR OR RACE White 5. Single, Married, Widowed, or Divorced (write the word) Widowed

5a. If married, widowed, or divorced HUSBAND of (or) WIFE of Ailcey Perry

6. DATE OF BIRTH (month, day, and year) Feby 2 1850

7. AGE 87 Years 5 Months 29 Days If LESS than 1 day, hrs. or min.

8. Trade, profession, or particular kind of work done, as spinner, sawyer, bookkeeper, etc. Farmer Retired
9. Industry or business in which work was done, as silk mill, saw mill, bank, etc.
10. Date deceased last worked at this occupation (month and year)
11. Total time (years) spent in this occupation.

12. BIRTHPLACE (city or town) Franklin County N.C. (State or country)

13. NAME Jerry Perry

14. BIRTHPLACE (city or town) North Carolina (State or country)

15. MAIDEN NAME Dont know

16. BIRTHPLACE (city or town) (State or country)

17. INFORMANT L. W. Perry (Address) Neuse N.C.

18. BURIAL, CREMATION, OR REMOVAL Place Wake County Date 8/1/37 19.

19. UNDERTAKER Mitchell Funeral Home (Address) Raleigh

20. FILED 8-23-37 ac Bulla REGISTRAR. acj

MEDICAL CERTIFICATE OF DEATH

21. DATE OF DEATH (month, day, and year) July 31 1937

22. I HEREBY CERTIFY, That I attended deceased from Jan 3 1936 to July 30 1937 I last saw him alive on July 30 1937 death is said to have occurred on the date stated above, at 12 05AM.

The principal cause of death and related causes of importance in order of onset were as follows: Arterio Sclerosis Date of onset

Contributory causes of importance not related to principal cause: Name of operation date of What test confirmed diagnosis? Was there an autopsy?

23. If death was due to external causes (violence) fill in also the following: Accident, suicide, or homicide? Date of Injury 19 Where did injury occur? (Specify city or town, county, and State) Specify whether injury occurred in industry, in home, or in public place.

Manner of injury Nature of injury

24. Was disease or injury in any way related to occupation of deceased? If so, specify (Signed) M. D. (Address)

Household Members: Name 1920 R Martin Perry Alice Perry WIFE b ABT Age 1851 69 1862 58

1900, 1910, 1920, 1930 - ALL NEUSE RIVER TOWNSHIP WAKE CO, NC

NOTE-RPH- THE ADJOINING HOUSEHOLD IS HEADED BY LONNIE W. PERRY S/O MARTIN PERRY BUT ANCESTRY .COM SEARCH DOES NOT FIND LWP. LONNIE W. PERRY HEAD 0 38 b ABT 1882 INA (IVA?) PERRY WIFE 31 b ABT 1889 HAZEL PERRY DAU 4 b ABT 1916

Neighbors: Household Members: Name 1930 Lonnie W Perry WIFE 1887 49 Iva Perry WIFE 1889 41 Hazel Perry WIFE 1911 19 Martin Perry FAT 1857 79 b ABT Age

Household Members: 1910 Name PERRY Lonnie Darry 1882 28 Iva Darry WIFE 1888 22 Marton Darry WIFE 1850 60 Aley Darry MOTHER ALICE 1861 49 Ina Darry SISTER 1892 18 b ABT Age

Household Members: 1900 Name Martin Perry Alice Perry WIFE (3,3) Louise W Perry (LONNIE W. PERRY) James Perry (JUNIOUS PERRY) Isabell Perry (INABELL PERRY) Clarence Peebler SERVANT. BLACK b ABT Age 1850 50 1861 33 1888 12 1889 13 1893 7 1880 20

JERRY H

PERRY

○ The Zebulon Record THUR 30 OCT 1991 Zebulon, NC

Lisa P. Lewis

Lisa Jean Perry Lewis, 23, of Bailey, died Saturday, Sept. 28. Funeral was 2 p.m. Tuesday, Oct. 1, at Joyner's Funeral Home in Wilson. Burial was at the family cemetery.

Surviving: husband, Ronnie Dale Lewis, and son, Jerry Dustin Lewis, both of the home; father, Jerry H. Perry of Bailey; mother, Helen Jean Perry of Bailey; sisters, Wanda P. Whitley of Middlesex, Judy P. Williams of Bailey.

JESSE

PERRY

○ Obit of Judy Pearce age 57 b Aht 1951 d 26 SEP 2008
In It 18 OCT 2008 Ann Pol & RPA. From The
News & Observer Raleigh, NC 27 SEP 2008

I. - - PEARCE

A. ^A Julian Pearce

md (1st) Minnie Williams ¹¹

md (2nd) Lorraine - () Carter

1. ¹¹ ^A Judy Pearce b Aht 1951 (Franklin Co, NC)
d 26 SEP 2008 md Aht 1978 ()

GC:

BRYSON

ASHLEY/ONE

^A Ronnie Ray

a. Judith Ann Ray

b. Rodney Ray

2. Joyce Pearce md () Wayne Pearce

3. Brenda Pearce md () Ted Salisbury

4. Marsha Pearce md () Jesse Perry ^r

5. Mattie Pearce md () - - Bea

6. Stene Pearce md () Jackie - -

7. Danell Pearce

FROM LORRAINE'S 1ST HG

^A Dave Carter

md () Marilyn - -

• Danny Carter

• Larry Carter

md () Bea - -

Judy Pearce Ray

WAKE FOREST - Judy Pearce Ray, 57, of 1013 Chalk Road, died Friday, September 26, 2008 after a long and courageous battle with cancer. She was a devoted wife, mother, grandmother, sister and friend.

Judy was born in Franklin County, the daughter of the late Minnie Williams Pearce and Julian Pearce. She was a former employee of Tom Togs in Youngsville and was a member of Oak Grove Baptist Church.

Funeral service will be held 2 o'clock Sunday afternoon, September 28, 2008 in the chapel of Bright Funeral Home with the Rev. Dr. Brad Reynolds officiating. Burial will follow at Pine Forest Memorial Gardens.

Judy is survived by her husband of 30 years, Ronnie Ray; daughter, Judith Ann Ray of Youngsville; son, Rodney Ray of the home; sisters, Joyce Pearce and husband, Wayne of Castalia, Brenda Salisbury and husband, Ted of Cary, Marsha Perry and husband, Jesse of Bunn, Mattie Bean of Louisburg; brothers, Steve Pearce and wife, Jackie of Louisburg, Darrell Pearce of Wake Forest; two grandchildren, Bryson and Ashley; stepmother, Lorraine Pearce of Youngsville; stepbrothers, Dave Carter and wife, Marilyn of Cary, Danny Carter of Youngsville, Larry Carter and wife, Bea of Youngsville; many nieces and nephews.

The family would like to thank Christy and Gene White and all the many friends for all your love and support during this difficult time.

Flowers are accepted or memorial contributions may be made to Hospice of Wake County - 1300 St Mary's St. fourth floor - Raleigh, NC 27605 or to the American Cancer Society - 8300 Health Park, Suite 10 Raleigh, NC 27615.

Friends may visit with the family from 6:00-8:00 Saturday evening at Bright Funeral Home & Cremation Center, 405 South Main St., Wake Forest, NC 27587. (919) 556-5811
www.brightfunerals.com

JESSE WELBORN PERRY

○ RECORDS FOR HENRY OLIVER PERRY 1898-1977 - GA
 RPV 4 MAR 2013

Zimmermann Family Tree



△ Henry Oliver Perry

Birth 20 Feb 1898 in Waverly Hall, Harris, Georgia
 Death 06 Jun 1977 in Griffin, Spalding, Georgia.

Family Members

Parents

 Jesse Welborn Perry
 1873 - 1910

1930 Residence
 Age: 32 Atlanta, Fulton, Georgia

1900 Residence
 Age: 2 Militia District 695, Ellerslie,
 Harris, Georgia

 Lula Claude Slaughter
 1874 - 1948

1940 Residence
 1 Apr Griffin, Spalding, Georgia,
 Age: 42

1900 Residence
 Age: 2 Militia District 695, Ellerslie,
 Harris, Georgia

Spouse & Children

 Ruby Corene Upchurch
 1900 - 1984

Residence
 Harris, Georgia

 Hildred Octavia Perry
 1921 - 1979

1910 Residence
 Age: 12 Waverly Hall, Harris, Georgia

 Calvin Oliver Perry
 1926 - 2010

Residence
 Spalding

Residence

1918
 12 Sep
 Age: 20
 Hamilton, Harris, Georgia, USA, Address of the
 Local Draft Board
 Henry was single, age 20, emp. as a farm laborer,
 for H N Ward, in Bullochville, Harris, GA. Nearest
 relative: Mrs Lula S Perry, they both lived in
 Waverly Hall, Harris Co., GA

NOTE: Henry Oliver Perry
 m. Ruby Corene U. of the
 Charles W. Keaton U.
 Subclass - Calvin C. U.
 Linn - RPV

1927 Residence
 Age: 29

JILL

PERRY

① Zelulon Record THUR 14 NOV 1996 Zelulon, NC

I. Oscar Cleveland PERRY
md () Wilhelmina Arimeter Phillips

A. Annie Ruth Perry
md () Watson Earl White

1. Jill Perry md () Bill Lewis

2. Nell Perry md () Billy Long

3. Bryant Perry md () Cathy White

B. Kathryn Perry md () - - Alkins

Annie P. White

Annie Ruth Perry White of Edenton died Friday, Nov. 8. Funeral was Monday, Nov. 11, in Evans Funeral Home chapel. Burial was in Beaver Hill Cemetery in Edenton.

A native of Chowan County, she was a daughter of the late Oscar Cleveland and Wilhelmina Arimeter Phillips Perry and the wife of the late Watson Earl White.

Surviving: daughters, Mrs. Bill (Jill) Lewis of Spring Hope, Mrs. Billy (Nell) Long of Aydlett; son, Bryant and his wife, Cathy White, of Charlotte; sister, Kathryn Alkins of Hopewell, Va.; 14 grandchildren; three great-grandchildren.

JIM

PERRY

○ Western Wake Herald WED 28 MAR 1990 Apex, NC



Crowned Miss Teen Garner

Janell Perry, a student at Apex High School, was crowned Teen Miss Garner 1990 in a talent pageant held March 10 at Garner Elementary. she also was named most photogenic. Janell is the daughter of Mr. and Mrs. Jim Perry of Cary.

JIM PERRY

○ The Cary News WED 27 MAY 1987 Cary, NC



Top twirler

ICARD — Janell Perry, daughter of Mr. and Mrs Jim Perry of Cary, won the beginning and intermediate titles at the recent North Carolina Baton Twirling Championship here.

JIMMY PERRY

○ The Western Wake Herald WED 9 DEC 1987 Apex 1

Miss Tracy Wilson, bride-elect of Jimmy Perry was honored at a bridal shower on Sunday at the home of Oma Howell. The wedding takes place in Durham on Saturday, Dec. 19. Our best wishes to them.

○ The Zebulon Record THUR 29 JAN 1987 Zebulon, NC

Jim W. Perry was named president of Waste Industries on Dec. 19, 1986.

Perry joined Waste Industries shortly after the company was formed in 1970 and was elected to the board of directors and promoted to executive vice president in 1974.

Waste Industries is a private solid waste collection company with branch operations in North Carolina

and South Carolina.

Perry is a past president of the North Carolina, South Carolina and Virginia chapters of the National Solid Waste Management Association.

Perry, the son of Mr. and Mrs. S.M. Perry Sr. of Zebulon, received a bachelor's degree from North Carolina State University in 1966.

○ RPU Entry 21 JUL 2010

I. Elizabeth Jackie Ray is O/O Albert Haywood Ray
of Mr. Richard U, III / James U, VII Subclass - Betty
Ann U Line

A. George Maxwell Perry

1. Sonny Maxwell Perry, Sr.
 - a. Jimmy W. Perry