

○ Extract of will of ^ΔWilliam Cross [b. 1754 (VA) - Ancestor of RPH
 to RPH from Vicki Maria Barefoot 5 MAY 1990 - written
 30 JUN 1814; Probated 14 FEB 1815 - Wake Co, NC.

• Leaves to wife ^ΔRachel all land & negroes and all property

• Names his "first" five children - in order

Δ Δ Δ Δ Δ SARAH, MARTHA, FRANCES, WILLIAM, MARY

Leaves \$5 to each but only to be paid

after wife Rachel dies.

• Names his "second" five children twice - the order named

Δ Δ Δ Δ Δ { 1st. NANCY, PRISCILLA, THOMAS, ELIZABETH, RICHARD
 and NANCY, PRISCILLA, THOMAS, RICHARD, ELIZABETH

To these 5 he leaves:

WITNESSES:

Δ SHERROD
 HARRIS

Δ JOHN
 PEEBLES

Δ WEATHERS

ELIZABETH - nothing listed

NANCY - one bed & furniture on which she now
 lies - after death of wife Rachel

PRISCILLA - one bed & furniture on which she
 now lies - after death of wife Rachel.

RICHARD - one negro man SAM - after the
 death of wife Rachel

THOMAS - Land after death of wife Rachel

William signed
 by making a
 mark.

• An unclear line implies that other assets at death
 of wife Rachel, "be they great or small" be divided equally
 between the "last" five children and named them.

RPH QUESTIONS - 28 NOV 2009

• Why nothing to Elizabeth? - maybe already married??

• When Thomas died before his mother Rachel - why did the
 land go to just 3 of the children of his brother Richard
 and to none of his other children - and why none
 to 3 sisters of Thomas (or their heirs)

NANCY

CROSS

○ Extract of "Cross Tree" - For Document see Profile of Jerry
see Cross - Entry 12 AVE 2009 - RE ANCESTORS OF RPH
I. William Cross 162K ± 1688 - From England to VA in 1650's - other

Cross family members came earlier including a possible Uncle
Edward Cross who came in 1617. Three generations stayed in area
w^m is probable s/p John Cross M.D. & Susan Bourne D/o Roger &
Jane Bourne of Somersetshire, England. John + Susan mtd Aht 1600
w^m mtd (?) - - - and produced several children.

△ A. John Cross b 1676 ± 3 (Charles City Co, VA) d 1730 ± - was
apprenticed to John Hunt until age 21 mtd Aht 1700 (?)
Jane Featherstone b - d 1745. She mtd (2nd) Francis Hardyman
1-11- Children: Hannahs, Mary, Featherstone, Richard,
Charles, Elias, John, Parvish, Judith, Jane

2. William Cross b 1707 ± 2 (VA) d 1780 - mtd (?) Sarah - - MOVED TO
SUSSEX
CO, VA

a-g. Children: John, Elizabeths, Rebecca, Mary, Susanna,
Anne and Nicholas Wilson

Γ NOTE:

AA of
1 SEP 2009

This sheet
filed with
Profile of
those marked

△. Others
can be
added to
them
Profile
if needed
- RPH

f. William Cross b 1754 (Sussex Co, VA) d 1814 - In 1790
he sold 100 A in VA to Francis Polytress & moved
to Wake Co, NC

△
mtd (1st) 18 DEC 1780 (?) Rebecca Wallace D/o James &
Mary Wallace. Had 5 children who may have
lined with VA Wallace Grandparents. Each got
5 in their PAT will: Sarah, Martha, Francis, W^m, Mary

mtd (2nd) Rebecca - - and had 5 more children:

△△△△ iii. Nancy; iii. Priscilla; iii Thomas; iii Elizabeths

△ iv. Richard Cross b 1790 (VA) - To NC by 1790 (same)
In 1820 had 100 A in Crossroads Dist Wake Co, NC.

In 1830 was shown in Marks Creek Dist

In 1844 claimed another 100 A on Fall Creek

(now Fall Branch) - tributary of Little River

△ mtd 1814 (Wake Co, NC) Rebecca Brown d Bef 1850

△ (I) Charles Cross b Bef 1830

Γ 1850 CENSUS:

△ (II) Manning Cross b Bef 1830

RICHARD - 60

△ (III) Silas Cross b Bef 1830

SILAS - 22 b 1828

ADRIANNA - 18 b 1832

△ - Greatgrandfather of RPH & Ancestor

of Jerry the Cross - see separate extract

△ (IV) Thomas Cross b 1831 ± 1

△ (V) Andriana Cross b 1831 ± 1

NANCY

CROSS

See It's 27 FEB 1996 Jerry L. Cross to RPU

ANTECEDENTS OF SILAS CROSS FROM WHOM RPU & JLCX ARE DESCENDED

I. William Cross - Probable ancestor of those listed below. He is probably the original immigrant William Cross who arrived in Charles City Co, VA in 1656 as a Headright under Howell Pryse (Price)

A. John Cross b 1660-670 (p Charles City Co, VA) d 1731 (Charles City Co, VA)

md (1) Jane Featherstone

1. Hannah Cross

2. William Cross b p Charles City Co, VA d 1780 (Sussex Co, VA)

md (1) - - -

a. Richard Cross

b. John Cross

c. Edward Cross

d. William Cross b 1754 (VA, p SUSSEX CO, VA)

md (1st) 1780 (1) Rebecca Wallace - p. MOT of mother

md (2nd) (1) Rachel - -

i. Sarah Cross

ii. Martha Cross

iii. Francis Cross

iv. William Cross

v. Mary Cross

vi. Nancy Cross

vii. Priscilla Cross

viii. Thomas Cross

ix. Elizabeth Cross

x. Richard Cross b 1790 (VA, p Sussex Co) d 1850-1860

md 1814 (Wake Co, NC) Rebecca Brown d before 1834

A former

(I) Charles Cross

(II) Mouring Cross

(III) Silas Cross b 1828 (Wake Co, NC) d { NOV 1878 - FEB 1879

(IV) Thomas Cross b 1830

(V) Andriana Cross b 1832

3. Mary Cross

4. Featherstone Cross

5. Richard Cross

6. Charles Cross

7. Elias Cross

8. John Cross

9. Barnish Cross

10. John Cross

11. Jane Cross

MOVED VA -> NC BETWEEN 1791 & 1800

NESSIE

CROSS

○ U DEATHS - ON - 1958-1998 - BUT BORN - TN

Barnhouse, Clara Jane Volume: 30266 Certificate: 043395
 Autopsy: No Gender: Female ~~WHITE~~
 Date of Death: 07 June 1995 SSN: 412586007
 Birth Date: 06 February 1938 Father's Surname: Upchurch
 Time of Death: 9:44 PM Age: 57
 Birth Place: Tennessee Marital Status: Widowed
 Residence: Ohio Hispanic Origin: Non Hispanic
 Years of Schooling: 08 Certifier: Physician
 Referred to Coroner: No Branch of Service:
 Method of Disposition: Burial
 Mother's Surname: Simpson
 Place of Death: Residence

nee
 CLARA JANE
 UPCHURCH

Gillentine, Ida Ellen Volume: 30256 Certificate: 040758
 Autopsy: No Gender: Female ~~WHITE~~
 Date of Death: 27 April 1995 SSN: 410602065
 Birth Date: 01 February 1903 Father's Surname: Upchurch
 Time of Death: 8:05 PM Age: 92
 Birth Place: Tennessee Marital Status: Widowed
 Residence: Ohio Hispanic Origin: Non Hispanic
 Years of Schooling: 08 Certifier: Physician
 Referred to Coroner: No Branch of Service:
 Method of Disposition: Burial
 Mother's Surname: Rains
 Place of Death: Nursing Home

nee
 IDA ELLEN
 UPCHURCH

Roberts, Gladys Volume: 29742 Certificate: 017284
 Autopsy: No Gender: Female ~~WHITE~~
 Date of Death: 06 March 1994 SSN: 285327617
 Birth Date: 06 May 1907 Father's Surname: Upchurch
 Time of Death: 7:00 AM Age: 86
 Birth Place: Tennessee Marital Status: Widowed
 Residence: Kentucky Hispanic Origin: Non Hispanic
 Years of Schooling: 06 Certifier: Physician
 Referred to Coroner: No Branch of Service:
 Method of Disposition: Burial
 Mother's Surname: Stokes
 Place of Death: Hospital/Inpatient
 Race: White

nee
 GLADYS
 UPCHURCH

Robinson, Nessie Volume: 31728 Certificate: 085226
 Autopsy: No Gender: Female ~~WHITE~~
 Date of Death: 12 November 1998 SSN: 234380824
 Birth Date: 21 March 1896 Father's Surname: Cross
 Time of Death: 1:00 AM Age: 102
 Birth Place: Tennessee Marital Status: Widowed
 Residence: Ohio Hispanic Origin: Non Hispanic
 Years of Schooling: 08 Certifier: Physician
 Referred to Coroner: No Branch of Service:
 Method of Disposition: Burial
 Mother's Surname: Upchurch
 Place of Death: Nursing Home

nee
 NESSIE
 CROSS

Upchurch, Ruby V Volume: 29338 Certificate: 021398
 Autopsy: No Gender: Female ~~WHITE~~
 Date of Death: 06 March 1993 SSN: 413088125
 Birth Date: 18 January 1910 Father's Surname: Scantland
 Time of Death: 12:55 AM Age: 83
 Birth Place: Tennessee Marital Status: Widowed
 Residence: Ohio Hispanic Origin: Non Hispanic
 Years of Schooling: 08 Certifier: Physician
 Referred to Coroner: Yes Branch of Service:
 Method of Disposition:
 Mother's Surname: Maxwell
 Place of Death: Hospital/ER-Outpatient
 Race: White

nee
 RUBY V.
 SCANTLAND

Added Documentation for the family of William Cross b 1754
GGF of Eugene D. Cross, GF of RPH - in Sta 11 NOV 2009 Jerry Lee
Cross to RPH

Wake County Deed Book 23, p. 206
Ariadne Cross to Anne Rebecca Cross, John Richard Cross, and Nicholas Cross
August 16, 1860
"For love and affection I bear my children and one dollar all right, title, interest to land on which I now live lying on waters of Fall Creek which was allotted to me in the division between myself, my brother Thomas, and my brother Silas. . . .

This record clearly established the family relationships and proves that Ariadne was the mother of John Richard Cross and that Silas was his uncle. It also shows that Ariadne inherited the land on Fall Creek, not far from the Cross cemetery, through a land division.

Wake County Deed Book 19, p. 52
Silas Cross to Ariadne Cross
November 30, 1850
"For natural love and affection for my sister all my part of land received from my grandmother Rachel Cross" along with personal property.

This not only establishes Silas and Ariadne as grandchildren of William and Rachel but indicates that the land came from Rachel's estate. However, William had directed in his will that his land was to go to son Thomas after Rachel's death. Later evidence, which will be listed, indicates that son Thomas died before his mother, thus leaving the property to be divided among her grandchildren.

I. William Cross b 1754 (VA) MD (1st) Rebecca
Walton (mother of most of 10 children)
and (2nd) Rachel - -

- △ A. Richard Cross b 1790 (VA) MD
 - △ 1. Silas Cross b 1828 (WC, NC)
 - △ 2. Ariadne Cross b 1832 (WC, NC)
 - △ 3. Thomas L. Cross
 - △ 4. Charles Cross md 24 JAN 1848 (WC, NC)

- △ A. Louvenia Cross md (1) JOHN RICHARD CROSS
 - △ a. Anne Rebecca Cross
 - △ b. John Richard Cross
 - △ c. Nicholas Cross

- △ B. Sarah Hambleton
 - △ Thomas Cross md 20 APR 1811 (WC, NC)
 - △ Chloe Lassiter
 - 1. Richard Cross

Wake County Deed Book 21, p. 183
Thomas L. Cross to Arey A. Cross
March 13, 1856
For \$75, "...all right title and interest to the land on waters of Fall Creek... Being one-third of whole."

This deed clearly shows that the property on Fall Creek, on which Ariadne and her children lived, had been the property of William and Rachel Cross and had passed to the children of Richard Cross, son of William, after Rachel's death sometime before 1856. By 1860, Ariadne had consolidated all the property.

Wake County Land Entries, 1178-1846
p. 520 [#109 in land book] Warrant issued October 7, 1844
To Richard Cross 100 acres vacant land adjoining lands of George Cain and Richard Cross heirs.

I believe that the clerk confused the heirs and placed Richard's name when it should have been Thomas. This would be a correction to my Cross Ties reference to this transfer. Richard, son of William, was still alive in 1850, and the Richard whom I believed married Ariadne (see previous e-mail) was not active until the 1850s.

Marriages of Wake County, 1770-1868. Comp by Brent Holcombe.
p. 65. John Cross married Mary Oliver, Feb. 14, 1837 △△
Richard Cross married Rebecca Brown, Sept. 19, 1814
Thomas [son of William] Cross married Chloe Lassiter, Apr. 20, 1811
Charles Cross married Sarah Hambleton, Jan. 24, 1848

The key marriage for this follow-up research is that of Thomas Cross and Chloe Lassiter. The Cross-Lassiter connection was long-standing and can be verified in Abstracts of Record of Wills, Inventories, Settlements of Estates, 1802-1812, Wake County, N.C. by Frances Holloway Wynne, pp. 35, 97.

QUESTION: Who is father of John -
Possibly 1 of the 3 sons
of William Cross b 1754?
(William, Thomas, Richard)

The logical interpretation of this material, combined with what you have accumulated from local tradition, is that the land on Fall Creek belonged to William Cross who left his wife, Rachel, a life estate in the property. It was to go to his son, Thomas [not to be confused with Thomas L., son of Richard and brother of Silas], but this Thomas died before his mother. At least some of the Fall Creek land then went to Ariadne, Silas, and Thomas L., children of Richard and grandchildren of William and Rachel. Ariadne acquired all the land and had a home there. She seems to have married a Richard Cross, son of Thomas and a cousin, who died in late 1859 or early 1860. In the latter year, Ariadne gave the property to her three children: Anne Rebecca (Becky), John Richard, and Nicholas. John Richard later married Louvenia Cross, his first cousin, and apparently made his home on the property about where the Cross Cemetery is now.

Input Re Cross Family via email 7 NOV 2009 Jerry Lee Cross
to RPU and a sketch of details provided. - RPU 26 NOV 2009

After some delay, I finally returned to the search for the elusive John Richard Cross. Guess what? I found his mother! She was Ariadna (aka Ariandna, Andriana, Arey, and Adda) Cross, daughter of Richard Cross and Rebecca Brown. That means she was also Silas Cross's sister. Proof without doubt can be found in Wake County Deed Book 23, p. 206 and Deed Book 19, p. 52. John Richard had an older sister, Anne Rebecca (Becky) and a younger brother Nicholas. Of course, this means that Silas Cross was John Richard's uncle and that John Richard and his wife Louvenia were first cousins.

So far I have been unable to positively identify John Richard's father, but there is enough circumstantial evidence to put together a good theory. The details are too extensive for this e-mail, but I can put it all together for you if you want. I wanted to let you know about my findings as soon as possible, but I can give you a summary.

It is my belief, at this point, that John Richard's father was a Richard Cross, son of Thomas Cross who married Chloe Lassiter in 1811. Thomas was the son of William and Rachel Cross and the brother of Richard, father of Silas and Adriana. I think he married his cousin Adriana in the early 1850s and fathered Anne Rebecca (1853), John Richard (1857), and Nicholas (1860). Richard is missing from the 1860 census and so is Nicholas, but the August 16, 1860 deed of gift clearly names Nicholas as Adriana's son. She must have been eight or nine months pregnant when the 1860 census was taken in June. What happened to the father of John Richard Cross is unclear. He may have died prematurely or possibly abandoned the family. I doubt that all three of Adriana's children were illegitimate, not in the 1850s.

I can also give you a good idea of where the land was located which had belonged to William Cross, was passed down, and on which Adriana and John Richard lived. I hope this data is helpful. I will continue when I can. Let me hear from you soon.

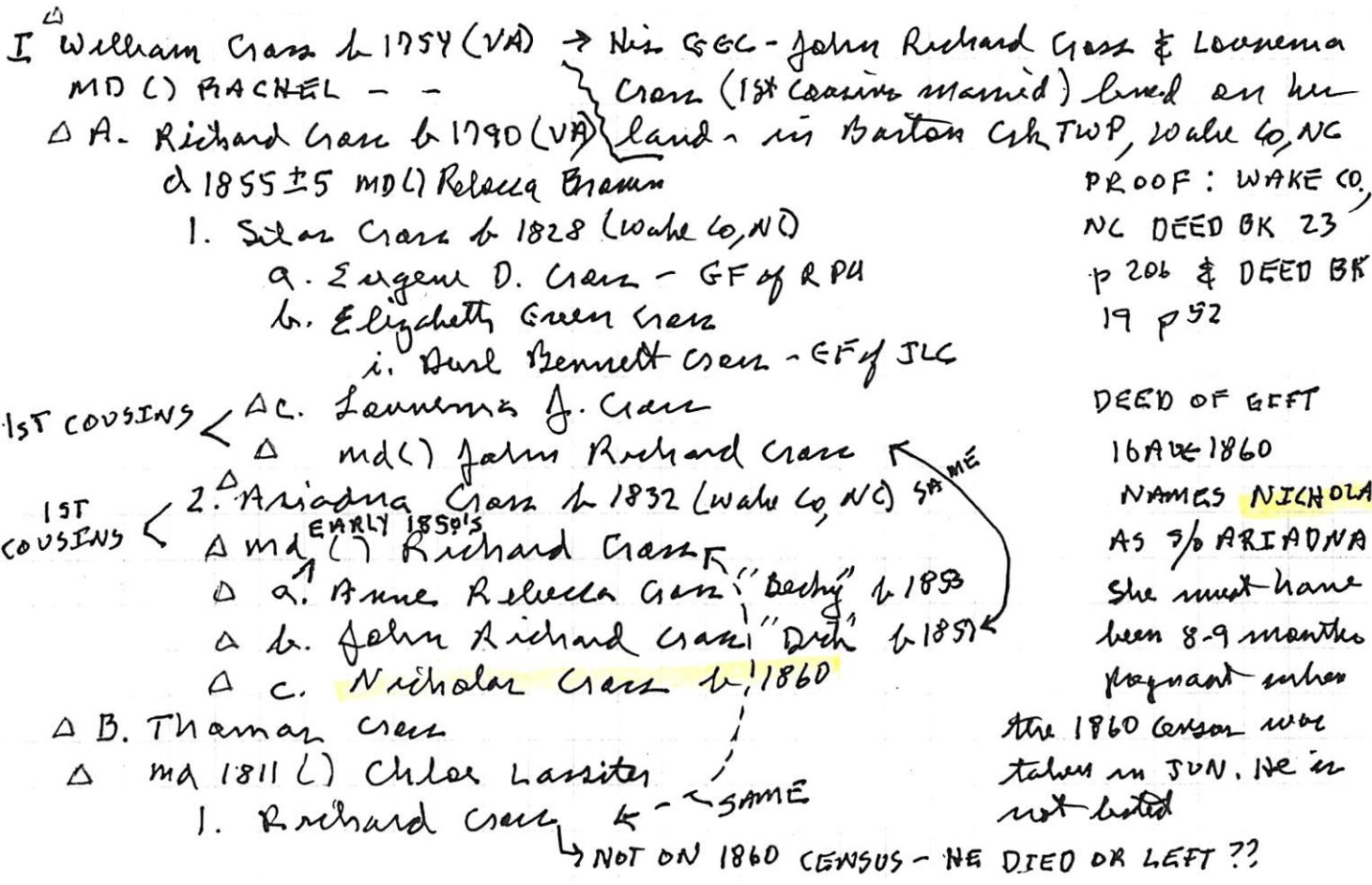

NOEL LEE CROSS

① See Ltr 26 MAR 1982 Ray Edwin U & DRPM

Noel Lee Cross [son of Randolph N. Cross] b 8 SEP 1911
d 27 FEB 1972 md 16 OCT 1937 (Sister Spruance, AR)

Katie Jane Stewart b 12 MAY 1913. Their dau Carolyn
Jane Cross md Ray Edwin U of the Richard U III /
Clalumn U Subdan.

ODA C

CROSS

① Census Records for John Richard Cross and Louvenia J Cross D/O Silas Cross & Supt of Eugene D. Cross - APR 20 JUL 2009

I. Silas Cross

A. Eugene D. Cross - GR of RPA

△ B. Louvenia J. Cross b Aht 1853, 1854

△ m d (1) John Richard Cross
b Aht 1856, 1857

- △ 1. Viola M. E Cross b 29 APR 1884
- △ 2. Charlie Newton Cross, Sr b 4 SEP 1885
- △ 3. Ida J. Cross b 12 JAN 1888
- △ 4. John C. E. H. Cross b 28 MAR 1890
- △ 5. ODA L. Cross b 21 JUN 1892
- △ 6. Henry Herbert Cross b 5 JUN 1896
- △ 7. Mary D. Cross b 29 AUG 1897

1900 CENSUS - BARTON CREEK TWP, WAKE CO, NC

Name	Relationship	B AHT	Age
John Cross	HEAD	1856	44
Luvenia Cross	WIF	1853	47
Viola Cross	DAU	1884	16
Charlie Cross	SON	1886	14
Ida R Cross	DAU	1888	12
John Cross	SON	1889	11
Otis L Cross	SON	1891	9
Hubert Cross	SON	1895	5
Mary D Cross	DAU	1897	3

1910 CENSUS - BARTON CREEK TWP, WAKE CO, NC

Name	Relationship	B AHT	Age
Richard Cross	HEAD	1857	53
Luvenia Cross	WIF	1854	56
Johny Cross	SON	1890	20
Oty Cross	SON	1893	17
Verbert Cross	SON	1895	15
Mary Cross	DAU	1898	12

① See Packet 18 MAR 1991 Mary Clara Cross DORPA

I. Silar Cross

A. Louvenia f. Cross and John Richard Cross

1. Sela A. Cross b 30 OCT 1878

2. Artie f. Cross b 29 JUN 1880

3. Lucy A. E. Cross "Luc" b 25 JUN 1882

4. Vela M. E. Cross b 29 APR 1884
and Vannie Poole - 8 children

5. Charlie Norton Cross, Sr b 4 SEP 1885
(Wake Co, NC) & 5 SEP 1945 (Wake Co, NC)
(Boy-Montlawn, Raleigh, NC)
md - had none

6. Ida f. Cross b 12 JAN 1888 and
William Horace Nipper "Willie"
Four children

7. Johnny C. E. N. Cross b 28 MAR 1890
md Bell Holloway. No issue

8. Oda Cross "Odie" b 21 JUN 1892 and
Oma Bailey b ca 1903. one child

9. Henry Herbert Cross b 5 JUN 1896 & 1944
md 27 DEC 1920 (Wake Co, NC) Lana
Denning b 27 SEP 1902. (1897). one son

10. Mary Cross b 29 AUG 1897 and 15 JAN
1923 Carlton Bailey b 23 NOV 1900
Five children

② See Ity 2 DEC 1991 John Blaine Nipper, Sr DORPA

Otis Cross is on the 1900 Wake Co, NC census
as b JUN 1892

OTIS L

CROSS

1880 & 1900 CENSUS RECORDS FOR THE CROSS FAMILY OF WAKE CO, NC - RPU 27 NOV 2007

△ SILAS CROSS & EUGENE D. CROSS NOT FOUND ON THE 1880 CENSUS

1880 CENSUS - WAKE CO, NC BARTON CREEK TWP

Name	B APT	Age
△ Richard Cross	1858	22
△ Louvenia Cross	1853	27
△ Lelia Cross	1899	1

1900 CENSUS - WAKE CO, NC BARTON CRK TWP

Name	Relationship	Date	Age
John Cross	HEAD	FEB 1856	44
Louvenia Cross	WIFE (12, 9)	MAR 1852	47
Viola Cross	DAUGHTER	APR 1884	16
Charlie Cross	SON	SEP 1885	14
Ida R Cross	DAUGHTER	JAN 1887	12
John Cross	SON	MAR 1889	11
Otis L Cross	SON	JUN 1892	9
Hubert Cross	SON	1894	5
Mary D Cross	DAUGHTER	AUG 1897	3

1900 CENSUS - WAKE CO, NC - BARTON CREEK TOWNSHIP

Name	Relationship	Date	Age
△ Eugene Cross	HEAD	APR 1858	42
ONE DOOR AWAY - GEO. THOMPSON b185			

AN UNLENKE CROSS 1880 CENSUS - WAKE CO, NC - RALEIGH

Name	Clerk in Store	B APT	Age
△ R. M. Cross		1858	22

OTIS L

CROSS PEZ

③ From Packet - 18 MAR 1991 Mary Clara Cross to RPM
Item 8 - 1 PG.

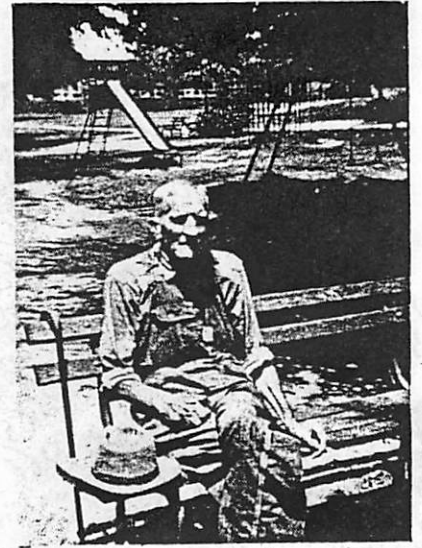

Otha Cross
Brother of
C H Cross Sr
youngest one
of the Cross
boys

Uncle Edie
Cross
Son of
Richard
Cross

Otha Cross
youngest of
Louvenia &
Richard
Sons -

You may
keep this
one

④ see 1st 9 MAR 1992 Mary Clara Cross to RPM

Otha Cross born at the old Cross homeplace
in Wake Co, NC. He and his wife lived and
died in Raleigh, NC and both are bur at
Mentlawn in Raleigh, NC. They had only one
child.

⑤ see Notes of RPU Visit 24 JUN 1978 to Ernest M. Nippes

In listing the siblings of Otis Cross Ernest mentioned that one Cross had a deformed foot. From the context of the notes it appears that Otis Cross was the one with the deformed foot - RPU

OLETA

CROSS

XIO-23324

① UPchurch story by Oline Morgan - Pg 126

Oleta Cross b 30 JAN 1932 () d 11 AUG 1938 ()

was dau of Delta (Upschurch) Cross of the
George U / Lydia U Subdan

① See It's 27 FEB 1996 Jerry L. Cross to RPH

ANTECEDENTS OF SILAS CROSS FROM WHOM RPH & JLCA ARE DESCEND.

I. William Cross - reliable ancestor of those listed below. He is probably the original immigrant William Cross who arrived in Charles City Co, VA in 1656 as a Headright under Howell Pryor (Price)

A. John Cross b p 1660-1670 (p Charles City Co, VA) d 1751 (Charles City Co, VA)

md (1) Jane Featherstone

1. Hannah Cross

2. William Cross b p Charles City Co, VA d 1780 (Sussex Co, VA)

md (1) - - -

a. Richard Cross

b. John Cross

c. Edward Cross

d. William Cross b 1754 (VA, p SUSSEX CO, VA)

md (1st) 1780 (1) Rebecca Wallcut - p. MOT of mother's

md (2nd) (1) Rachel - -

i. Sarah Cross

ii. Martha Cross

iii. Francis Cross

iv. William Cross

v. Mary Cross

vi. Nancy Cross

vii. Priscilla Cross

viii. Thomas Cross

ix. Elizabeth Cross

x. Richard Cross b 1790 (VA, p Sussex Co) d 1850-1800

md 1814 (Wake Co, NC) Rebecca Brown d before 18

A former

(I) Charles Cross

(II) Mouring Cross

(III) Silas Cross b 1828 (Wake Co, NC) d { NOV 1878 - FEB 18

(IV) Thomas Cross b 1830

(V) Andriana Cross b 1832

3. Mary Cross

4. Featherstone Cross

5. Richard Cross

6. Charles Cross

7. Elias Cross

8. John Cross

9. Barnes Cross

10. Judith Cross

11. Jane Cross

② See It's 27 AUG 1999 from Richard Fenton Archer, Jr to RPH

which establishes that

the above Parrish Cross is not the Parrish Cross (d 1837 Chatham Co, NC) from whom he, Fenton, is descended.

- ① See "Cross Family" in Profile System - Entry 27 AUG 1999
 The excerpt below is for Parrish Cross who lived in the Buckhorn Area of SE Chatham Co NC and died there in 1837.

THE CROSS FAMILY

Parrish Cross is our first proven ancestor of the Cross family. According to family records, he was born in Suffolk, VA, and moved to North Carolina in the 1770s. He had one known brother, John Henry Cross, who married in Gates County, NC, listing himself as from Nansemond Co, VA. Several Cross families were found in Nansemond County, VA, but none have been proven as relatives. The book, The Cleggs of Old Chatham, lists the father of Parrish Cross as Richard Cross. No verification of this has been found, and the reference is too obscure to be accepted at present.

The Cross family apparently arose in Charles City County, Virginia. The will of John Cross, probated the first Wednesday of March, 1730/1, Westover Parish, in Charles City County, mentions his wife, Jane, and children, William, John, Richard, Charles, Elias, Parrish, Featherstone, Judith, Hannah, and Jane. This Parrish was a seagoing mariner and was at sea when the will was probated. It was reported to the court that Parrish Cross had been seen lately in Newport, RI. He is too old to be our Parrish and appears to have had no children. Thus, there is a one generation gap in the family history. Presumably one of Parrish Cross' nephews named a child for his seafaring Uncle. The family moved from Charles City County toward open land south into what is now Nansemond County and the city of Suffolk.

In 1743, a survey was made in Amelia County, VA, for an access road for William Cross. In 1759 John Cross married Elizabeth Cock in Amelia County. In 1779, Hardy Cross of Nansemond County, VA, gives a deed. Hardy Cross had land in both Nansemond County, VA, and in Gates County, NC. The brother of our Parrish Cross, John Henry, lived in Gates County, NC, and named one of his children Hardy. Both John Henry and Parrish used the name Henry as a middle name with their children. John Henry Cross listed his residence on his Gates Co, NC, marriage license as Nansemond Co, VA

Thus, it appears that we have the trail for the family but no concrete evidence as to who was the father of John Henry and Parrish Cross. The best supposition is that a son of John and Jane Cross named a child Parrish after their brother, the sailor. This would have been in Nansemond County, VA, where David, Hardy, Jonathan, Samuel, and William Cross lived. But, which one is the parent of Parrish and John Henry Cross?

Parrish is evidently the older brother as his children are older. I have no estimate of the age of John Henry Cross. His wife, Sarah (Lee) Cross, was born in 1782 in Virginia. Her will was probated in the February term of court, 1853, in Gates County, NC. So, we begin with Parrish:

Parrish Cross, born ca 1760, Suffolk, VA, moved to Chatham County, NC, as a very young man. He married ca 1792 Elizabeth Williams, b. 1776, daughter of Burwell and Mary (Pickney) Williams of Chatham County, NC. Parrish Cross was a successful farmer and his will shows his holdings as extensive. He lived in the southeast corner of Chatham County in the area of Buckhorn community. He

① - CONTINUED

constructed and owned mills on Buckhorn Creek. His holdings give improbability to the myth that Parrish fled an unsatisfactory apprenticeship in Virginia. He would have inherited from his very wealthy father-in-law, Burwell Williams, only about 146 acres of land. Obviously he came with resources which he spent for his own additional property. Parrish Cross could evidently read and write as his estate included books and a bookcase.

His will was written 20 Jun 1837 and was proven in the month of October, 1837 in Chatham County. The text is as follows:

In the name of God, Amen. I Parrish Cross of the county of Chatham and the state of North Carolina being in a feeble state of body and health but in a perfect and disposing state of mind thanks be to God for the same, do make, ordain, and publish this my last will and testament in the following manner, to wit, I give my body to the earth from whence it came to be buried in decent Christian burial nothing doubting but that I shall receive "the same" again in the hands of Almighty God who gave it and as to my earthly goods and chattel I give and dispose of them in manner and form as hereinafter mentioned-

Item 1st. I lend to my beloved wife Elizabeth Cross one lott of land containing ninety acres which I purchased from William Utley, also one other lott which I purchased from William Buttrell, whereon the dwelling house I now live in stands, also one other lott of land which I purchased from William Boylan containing fifty three acres all of which I lend her during her natural life. I also lend my beloved wife Elizabeth one third of my mills on Buckhorn Creek during her natural life. I also lend my beloved wife Elizabeth Cross five negroe slaves, to wit, Hardin, Beby, Fanny, Milly, and Gray. I also lend her my carriage and two mules, and one sorrel mare, three cows and calves, ten head of sheep, ten head of hoggs, one yoke of oxen and cart, and also all such household and kitchen furniture as she may think proper to keep, except such as shall be hereinafter disposed of, also I leave my wife all such of the plantation tools as maybe thought necessary to use on the farm, also one years provisions and one hundred dollars which I give her.

Item 2nd. I give and bequeath to my beloved son Henry Cross that part of a tract of land I purchased from George Schult not divided to Deberry Chapman. Also twenty eight acres I purchased from Gabriel Utley it being a part of the Temperance Hinton lott. I also give my son Henry Cross all the land that is herein devised to my wife at her death also one negroe slave named Sandy, one cow and calf, one sow and pigs, one bed and furniture, and a rifle gun.

Item 3rd. I give and bequeath to my beloved daughter Elizabeth Cross two negroe slaves named Mariah and Penny and their increase. I also give her one feather bed and furniture also one trunk and a dripping table. I also give my daughter Elizabeth one yellow filly and a saddle and bridle.

Item 4th. I give and bequeath to my beloved sons William and Richard Cross each one third of my mills on Buckhorn Creek during the lifetime of my wife and at her death I give them the mills jointly to them both. I also give to my two sons William Cross and Richard Cross one acre of land on Beaver Dam Creek it being an acre I got from Seth Cotten. I also give my two sons William and Richard all that tract belonging to the mill tract also the tract I purchased from Jesse S-- except what I have conveyed to Williams Cross by deed.

Item 5th. It is my will that the balance of my land be sold and the proceeds to be equally divided between my daughters and it is my will that all my estate not bequeathed by this will shall be sold by my executors and the proceeds thereof be equally divided between my eight children.

① - CONTINUED

Item 6th. It is also my will that at the death of my wife all the estate that shall remain with her to her death shall be sold and equally divided share and share alike between my eight children and it is my will that my children shall not be accountable to each other for any property that I have heretofore given or conveyed to them sense they have left me.

Item 7th. It is also my will that if my negroes that are left to be sold should be purchased by the legatees that my executors in that case not charge commission on the amount of sales of the negroes.

And I hereby revoke and annul other former wills by me made and I hereby nominate and appoint my two sons Williams Cross and Richard Cross my executors to this my last will and testament. In witness whereof I have herunto set my hand and seal this 20th day of June AD 1837.

Signed and sealed in presence of

Parrish Cross

(seal)

Geo Luther (Jurat)

John Dickey (Jurat)

There were other documents filed with the Last Will and Testament of Parrish Cross. Elizabeth wanted her provisions and other materials provided her for support as expressed in the will. The following illustrates this process:

North Carolina Court of Pleas and Quarters
Chatham County Session Nov Term 1837

The petition of Elizabeth Cross humbly shows: That her husband Parrish Cross late of said county departed this life in the month of last having first duly made & published a last will and testament in writing - that said will was at the ---bar of this court duly admitted & probated & William Cross and Richard Cross the executors therein named qualified as such - your petitioner shows that by the express terms & provisions of said will she is allowed by her said husband out of his personal estate a sufficiency for the support of herself & family for one year-

Now to the end that the same may be allowed to her, your pet'n'r prays to your worships to appoint a Justice of the Court & three freeholders whose duty be to make the aforementioned contemplated & return their proceedings to the next term of this court.

Thomas Mauby

This was done and the following was returned to the court in December, 1837.

In obedience to an order to us from the Court of Pleas and Quarters Sessions at the County of Chatham to allot and lay out one years support to the widow and family of Parrish Cross, deceased, have met on the premises and allowed the following quantities, viz--55 barrels of corn, 1500 lbs of pork, 20 bushels of wheat, 8 blade stacks, 2 oat stacks, 1 hay stack, 1 pen of shucks, 74 lbs of brown sugar, 30 lbs of coffee, 50 lbs of iron, 3 bushels salt, 5 gallons of molasses, 3 bushels of peas, 50 lbs of clean cotton.

Given under our hands this 14th day of Dec 1837

/s/ Wm Avant

/s/ F. Rollins

/s/ G. H. Shultz

① - CONTINUED

Williams and Richard Cross, executors of the Last Will and Testament of their father Parrish Cross, made an inventory of the property loaned to their mother, Elizabeth. The rules of inheritance were such that the wife inherited nothing but was loaned or given a lifetime estate in the property. On her death, one of the children inherited. The inventory named:

5 negroes, namely Farthing, Edy, Fanny, Milly, & Gray, 2 mules, 1 mare, 3 cows & calves, 10 head of hogs, 10 head of sheep, 1 yoke of steers, 1 cart, 1 pleasure carriage, framing tools, 5 beds & furniture, 2 tables, 1 sideboard, 1 clock, 2 chest, 15 chairs, 3 pots, 2 ovens, 1 bakery, 1 loom, 2 pr fire dogs, 2 looking glasses, 2 smoothing irons, 1 grindstone, knives & forks, 1 dozen silver spoons, 1 set of chiney, 1 desk, 1 bookcase, 1 cutting machine, 1 Dutch fan, 1 pr scales & weights & some books.

Given under our hands this 14th day of Dec 1837.

/s/ Williams Cross

/s/ Richard Cross

Feb'y Term 1838

Sworn to in open court.

Signature, Chair

To the best of knowledge, only one of Parrish Cross' children did not marry. Two are mentioned specifically in the will. This is because Elizabeth married after the death of her father. Henry did not marry and the death of Henry is noted. The family is:

② See Chatham Co, NC Census Records Extracted by RPH
Parrish Cross is listed as head of household

1 Male L1

1 Male 26-45

4 Females L10

1 Female 26-45

4 slaves.

(No known U connections - RPH - just an early cross)

[NOTE: I failed to record which census - RPH]

③ See John U, III (XFD-157) for sale of his estate in Chatham Co, NC on 1750 & 1795 - Parrish Cross bought a horse.

④ Descendants of William Utley, Sr & Elizabeth Turner of Wake Co, NC (50, Pg 22, 23)

I. William Utley, Sr
A. Jacob Utley, Sr
1. Gabriel Utley

43. GABRIEL³ UTLEY (JACOB², WILLIAM¹)¹⁰⁹. Born, 5 Dec 1794, in Wake County, North Carolina. Died, 24 Oct 1850, in Chatham County, North Carolina.

He married¹¹⁰ LUCY CROSS¹¹¹, daughter of PARRISH CROSS¹ and ELIZABETH WILLIAMS, 2 Oct 1813, in Wake County, North Carolina. Born, 4 Feb 1795, in Chatham County, North Carolina.

Died, 10 Feb 1857, in Chatham County, North Carolina.

Children:

- + 188 i. JOHN H.⁴ UTLEY.
- + 189 ii. PARIS TURNER UTLEY.
- + 190 iii. JACOB WESLEY UTLEY.
- 191 iv. ELIZABETH J. UTLEY¹¹². Born, 15 Jan 1821, in Chatham County, North Carolina.
- + 192 v. ASA W. UTLEY.
- 193 vi. GABRIEL S. UTLEY¹⁵.
- + 194 vii. MARY EUGENIA UTLEY.
- 195 viii. APHIA <EFFIE> UTLEY¹¹². Born, 17 Sep 1832, in Chatham County, North Carolina. She married¹¹³ MR. HARDIN¹¹³ in Wake or Chatham, North Carolina.
- 196 ix. JAMES H. UTLEY¹⁵.
- 197 x. EMALINE C. UTLEY¹¹². Born, 29 Jun 1836, in Chatham County, North Carolina, <1837>. She married¹¹⁴ RANDOLPH TURLINGTON, 11 Jan 1859, in Chatham County, North Carolina.

⑤ See pg 19 JUL 1981 Martha Harrington D R D 4

Parrish Cross and Elizabeth Williams

William Cross

↓
Thomas Cross

↓
Lousia Cross

↓
A. F. Harrington

↓
Zeb S. Harrington

↓
Zeb Danning Harrington
and Martha —

Parrish Cross - first
Cross in Chatham Co, NC
Owned between 2 + 3 thousand
acres of land. His son
William Cross operated
Martha's Vineyard PO.

○ See Cross Family in Profile System - Entry 27 AUG 1999

I. - - CROSS

A. John Henry Cross - see reference - He + children + GC lived Gate Co, NC

B. Parrish Cross: b abt 1760 (Suffolk, VA) d JUL-OCT 1837
(Chatham Co, NC) m d Elizabeth Williams b 1776 (Chatham Co, NC) d aft 1837, dau of Burrell Williams & Mary Pickens

1. Mary Cross "Polly" b 1794 (Chatham Co, NC) m d 12 AUG 1813 (Chatham Co, NC) DeBerry L. Chapman b 1791 (Chatham Co, NC) (son of David Chapman & Talitha - -). In 1830 Chatham Census. Moved to Madison Co, TN (There 1840, 1850) with Richard DeBerry Cross & the Springfield Family. In 1850 bought TN land from Uncle Thomas Williams, brother of Elizabeth Williams b 1776. See Reference.
2. Lucy Cross b 4 FEB 1795 (Chatham Co, NC) - see Another Extract
3. Charity Cross b 1800 (Chatham Co, NC) d 1881 p AR m d 1823 (Chatham Co, NC) John Stiles Ragland "Sandy" b 1797 (Chatham Co, NC) d 1862 (Flem Co, AR) TO GA 1823, TO MS - 10 children
4. William Henry Cross b 1797 (Chatham Co, NC) - see Another Extract
5. Jane Cross b 15 JAN 1802 (Chatham Co, NC) - see Another Extract
6. Richard DeBerry Cross b 7 APR 1809 (Chatham Co, NC) d 29 MAR 1874 (Whiteville, Madison Co, TN) m d 23 FEB 1832 (Chatham Co, NC) Sarah Ann Springfield b 21 MAY 1811 (Chatham Co, NC) d 8 NOV 1888 (Whiteville, Hardeman Co, TN) - After 1840 this family lived in TN.
7. Henry C. Cross b 1810-1820 d 1844 - never m d.
8. Elizabeth M. Cross b 1815 (Chatham Co, NC) m d abt 1838 (Chatham Co, NC) Gideon M. Broyles b 1816. A Chatham Co, NC Merchant
 - a. Susan C. Broyles b 1840
 - b. William H. Broyles b 1841
 - c. Elizabeth J. Broyles b 1843
 - d. Isabella C. Broyles b 1846
 - e. Malissa Broyles b 1849
 - f. Charity T. Broyles b OCT 1851

PEARL REBECCA CROSS PEL

② From Packet 18 MAR 1991 Mary Clara Cross DRPH
ITEM 20
1 PG

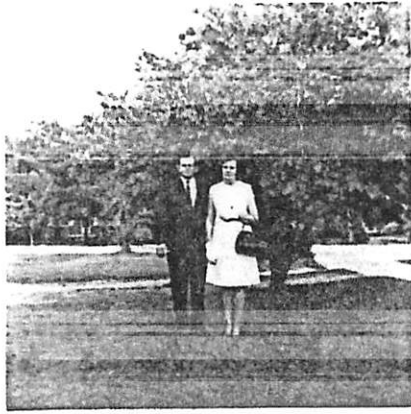

ON BACK: "1968 - MALLIE
B. HOLDER, JR
PEARL REBECCA
CROSS"

"JULY 1, 1972 ON HER
HONEYMOON TO BEN
JOHNSON. HE DIED
APPROX 5 YRS AGO. HE
WORKED N.C. STATE
DEPT FOR FAIR GROUND

③ Sec Lett 11 APR 1991 Mary Clara Cross DRPH

PRCA md 1st Mollie Braxton Holder, of her Montlawn, Raleigh,
md 2nd (Samana Baptist Church, Poole Rd, Raleigh,
NC) Edward Robert Johnson to Wake Co, NC

PRCA had just one child

Δ I. SILAS

CROSS

- CONTINUED

Δ B. LOUVENIA J.

CROSS b 21 MAR 1853 (WAKE CO, NC) - CONTINUED

Δ

5. CHARLIE HINTON CROSS, SR b 4 SEP 1885 (WAKE CO, NC) - CONTINUED

h. PEARL REBECCA CROSS b 1 OCT 1925 (WAKE CO, NC)

MD (1ST) 20 JUL 1946 (WAKE CO, NC) MALLIE BRAXTON HOLDER, JR

b 21 FEB 1920 (WAKE CO, NC) d 17 DEC 1969 (WAKE CO, NC) (BUR-

MD (2ND) 1 JUL 1972 (

) EDWARD ROBERT JOHNSON

b 25 FEB 1926 "BEN"

i. PATRICIA ANN HOLDER b 8 JAN 1950 (WAKE CO, NC)

MD 17 AUG 1969 (WAKE CO, NC) ROBERT ALAN RIVERS b 10 MAR

1947 (ST. JOHNSBURY, VT)

(I) CHRISTOPHER RYAN RIVERS b 26 SEP 1974 (WAKE CO, NC)

(II) KIMBERLY RENEE RIVERS b 13 MAY 1977 (WAKE CO, NC)

(III) ANDREW ROYCE RIVERS b 30⁽²⁰⁾ MAR 1979 (WAKE CO, NC)

λ. EVERETTE HENRY CROSS "E.H." b 25 OCT 1928 (WAKE CO, NC)

MD 17 MAY 1951 (WAKE CO, NC) DOROTHY JEAN FERGUSON b 12 JUL

1930 (WAKE CO, NC)

i. BARRY MARTIN CROSS b 25 APR 1959 (WAKE CO, NC)

MD 11 JUL 1981 (

) PAMELA SUE SHORT

b 15 JUN 1958 (NEWPORT NEWS, VA)

(I) AMANDA JEANNE CROSS b 22 JUN 1986 (WAKE CO, NC)

(II) BARRETT MOREAN CROSS b 3 MAY 1989 (WAKE CO, NC)

① See Pearl REBECCA CROSS pg 1
18 MAR 1971 Mary Clara Crane To Ray

From FAMILY PUZZLERS No 1249 26 SEP 1992 PAGES 18, 19

SCOTT BIBLE RECORD

Mrs. Winnie Savage Smith, 106 Bending Oak, Lufkin, TX 75901 has contributed the Bible record of JOHN SCOTT and his wife Nancy. The Bible was published in 1840 by H. & E. Phinney, Cooperstown, NY. On the title page and in the margin of the "Deaths" page are found the name "John Talor."

Marriages

A.M. Cross and Ethalinda Whiddon was married on the 19th of August 1858

Wileyarice Whiddon was born November the 20 1871

Violer Whiddon was born February the 20 1873

Missouri Alice Whiddon was born February the 25 1876.

Births

John Scott was born January 13th 1799

Nancy Scott was born January 21, 1805 [NEE NAUCY --]

Ages of [their] Children

William Scott was born July 21, 1823, Monday

Ethalinda Scott was born March 20, 1825, Sunday

Elsirah Scott was born August 15, 1828, Friday

Alanson Scott was born February 3, 1830, Wednesday

Polly Scott was born February 4, 1831, Saturday

Melvinah Scott was born April 23, 1833, Tuesday

Nancy Scott was born July the 4 1835, Wednesday

Lost a son February 1836

John Scott was born May 2, 1838, Thursday

Thomas Jefferson Scott was born January 17, 1841, Sunday

William E. Whiddon was born Dec. 15th 1822

John Whiddon was born Sept. 13th 1842

Births

S? Whiddon daughter of William and Ethalinda Whiddon was born February 24, 1844

William Alanson Whiddon was born August 29th 1845

Nancy Ann Eliza daughter of William and Ethalinda Whiddon was born May 15th 1847

Edward Talor son of William E. Whiddon was born on the 13th day of April 1849 → [EDWARD TAYLOR WHIDDON]

James Materson Whiddon the son of Wm. E. & Ethalinda Whiddon was born Nov. the 13th 1852, Saturday

James Materson Scott was borne on the 12th day of Aug. 1844

Nancy Scott died 10 of Dec. 1859

James A. Williams was born July 30th 1826

Absolom Williams was born July 17th 1828

Eli Gideon Williams was born March 8th 1830

Polk Cross was born the 16th of May 1859

John Scott, Sen. died the 29th of August 1859

A.M. Cross was born the 25th of May 1825

Alice Cross was born the 13th of Oct. 1860.

HOW DO
THEY
FIT
IN? - RPA

Deaths

Alanson Scott departed this life February 3, 1830

Elsirah Scott departed this life September 3, 1834

Polly Scott departed this life September 5, 1834

Nancy Scott departed this [life] July 8th 1835

Lost a son February 1836

John Scott deceased August 30, 1859

Nancy Scott deceased December the 10th 1859

Ethalinda Cross deceased November 14 1861

John Whiddon departed this life Sept. 29th 1842

Edward Taylor Whiddon departed this life August 4, 18

Nancy and Eliza Whiddon departed this life July 25, 18

Wm. E. Whiddon departed this life on 27th of January

the year of our Lord 1855

James Materson Scott deceased on the 11th of Aug. 185

Ethalinda Cross died Nov. 14th 1861

Viola Cross died June 3rd [18]63.

REASONABLE CONCLUSIONS FROM
ABOVE - RPA

I. JOHN SCOTT, SR b 13 JAN 1799
d 30 AUG 1859 MD NAUCY --
b 21 JAN 1805 d 10 DEC 1859

A. ETHALINDA SCOTT
b 20 MAR 1825 d 14 NOV 18
MD 1ST WILLIAM E.
WHIDDON b 15 DEC 1822
d 27 JAN 1855
MD 2ND A.M. CROSS
b 25 MAY 1825

1. POLK CROSS b 16
MAY 1859
2. ALICE CROSS b 13
OCT 1860

IT IS NOT CLEAR HOW
VIOLA CROSS d 3 JUN 1863 FITS IN - RPA

PRISCILLA

CROSS

See Str 27 FEB 1996 Jerry L. Cross to RPU

ANTECEDANTS OF SILAS CROSS FROM WHOM RPU & JLC ARE DESCENDANTS

I. William Cross - Probable ancestor of those listed below. He is probably the original immigrant William Cross who arrived in Charles City Co, VA in 1656 as a Headright under Howell Pryse (Price)

A. John Cross b 1660-670 (p Charles City Co, VA) d 1731 (Charles City Co, VA)

md (1) Jane Featherstone

- 1. Hannah Cross
- 2. William Cross b p Charles City Co, VA d 1780 (Sussex Co, VA)

md (1) - - -

- a. Richard Cross
- b. John Cross

- 3. Mary Cross
- 4. Featherstone Cross

c. Edward Cross

MOVED VA → NC BETWEEN 1791 & 1800

d. William Cross b 1754 (VA, p SUSSEX CO, VA) md (1st) 1780 (1) Rebecca Wallou - m. MOT of mother md (2nd) (1) Rachel - -

- 5. Richard Cross
- 6. Charles Cross
- 7. Elias Cross
- 8. John Cross
- 9. Pamela Cross
- 10. Judith Cross
- 11. Jane Cross

- i. Sarah Cross
- ii. Martha Cross
- iii. Francis Cross
- iv. William Cross
- v. Mary Cross
- vi. Nancy Cross
- vii. Priscilla Cross
- viii. Thomas Cross
- ix. Elizabeth Cross

x. Richard Cross b 1790 (VA, p Sussex Co) d 1850-180 md 1814 (Wake Co, NC) Rebecca Brown d before 18

A former

- (i) Charles Cross
- (ii) Mouring Cross
- (iii) Silas Cross b 1828 (Wake Co, NC) d { NOV 1878 - FEB 18
- (iv) Thomas Cross b 1830
- (v) Andriana Cross b 1832

○ Extract of will of [△]William Cross [b. 1754 (VA) - Ancestor of RPH
 to RPH from Vicki Marie Barefoot SMAY 1990 - written
 30 JUN 1814; Probated 14 FEB 1815 - Wake Co, NC.

• Leaves to wife [△]Rachel all land & negroes and all property

• Names his "first" five children - in order

△△△△ SARAH, MARTHA, FRANCES, WILLIAM, MARY

Leaves ⁶ \$ to each but only to be paid
 after wife Rachel dies.

• Names his "second" five children twice - the order named

△△△△ { 1st. NANCY, PRISCILLA, THOMAS, ELIZABETH, RICHARD
 and NANCY, PRISCILLA, THOMAS, RICHARD, ELIZABETH

To these 5 he leaves:

WITNESSES:

△ SHERROD
 HARRIS

△ JOHN
 PEEBLES

△ — WEATHERS

ELIZABETH - nothing listed

NANCY - one bed + furniture on which she now
 lies - after death of wife Rachel

PRISCILLA - one bed + furniture on which she
 now lies - after death of wife Rachel.

RICHARD - one negro man SAM - after the
 death of wife Rachel

THOMAS - Land after death of wife Rachel

William signed
 by making a
 mark.

• An unclear line implies that other assets at death
 of wife Rachel, "be they great or small" be divided equally
 between the "last" five children and named there.

RPH QUESTIONS - 27 NOV 2009

• Why nothing to Elizabeth? - maybe already married??

• When Thomas died before his mother Rachel - why did the
 land go to just 3 of the children of his sister Richard
 and to none of his other children - and why none
 to 3 sisters of Thomas (or their heirs)

○ Extract of "Cross Tier" - For Document see profile of Jerry
see Cross - Entry 12 AVE 2009 - RE ANCESTORS OF RPU
I. William Cross 162K - 1688 - From England to VA in 1650's - other

Cross family members came earlier including a possible Uncle
Edward Cross who came in 1617. Three generations stayed in area
W^m is probable s/p John Cross, M.D. & Susan Bourne D/o Roger &
Jane Bourne of Somersetshire, England. John + Susan mtd Aht 1600
Wm mtd (?) - - - and produced several children.

Δ A. John Cross b 1676 ± 3 (Charles City Co, VA) d 1730 ± - was
apprenticed to John Hunt until age 21 mtd Aht 1700 (?)
Jane Featherstone b - d 1745. She mtd (2nd) Francis Parlyman
1-11- Children: Hannah, Mary, Featherstone, Richard,
Charles, Elias, John, Parrel, Judith, Jane

2. William Cross b 1707 ± 2 (VA) d 1780 - mtd (?) Sarah - - MOVED TO
SUSSEX CO, VA
a-g. Children: John, Elizabeth, Rebecca, Mary, Susanna,
Anne and Nicholas Wilson

NOTE:

AA of
1 SEP 2009
This sheet
filled with
profiles of
those marked

f. William Cross b 1754 (Sussex Co, VA) d 1814 - In 1790
he sold 100 A in VA to Francis Polytiness & moved
to Wake Co, NC
mtd (18th) 18 DEC 1780 (?) Rebecca Wallace D/o James &
Mary Wallace. Had 5 children who may have
lined with VA Wallace Grandparents. Each got
5 in their FAT will: Sarah, Martha, Francis, W^m, Mary

Δ. Others
can be
added to
their
profiles
if needed
- RPU]

mtd (2nd) Rebecca - - and had 5 more children:
ΔΔΔΔ vi. Nancy; vii. Priscilla; viii. Thomas; ix. Elizabeths

Δ X. Richard Cross b 1790 (VA) - To NC by 1790 (mar)
In 1820 had 100A in Crossroads Dist Wake Co, NC.
In 1830 was shown in Marks Creek Dist
In 1844 claimed another 100A on Fall Creek
(now Fall Branch) - tributary of Little River

Δ mtd 1814 (Wake Co, NC) Rebecca Brown d Bef 1850

Δ (I) Charles Cross b Bef 1830
Δ (II) Mourning Cross b Bef 1830
Δ (III) Silas Cross b Bef 1830
Γ 1850 CENSUS:
RICHARD - 60
SILAS - 22 b 1828
ADRIANNA - 18 b 1832

Δ - Greatgrandfather of RPU & Ancestor
of Jerry the Cross - see separate extract

Δ (IV) Thomas Cross b 1831 ± 1
Δ (V) Andriana Cross b 1831 ± 1

R

E

CROSS

CROSS DEEDS - REGISTER OF DEEDS - WAKE CO, NC
 COPIED BY RPK 3 SEP 1997 BEGINNING → 31 DEC 1958

CROSS GRANTORS:

4 MAY 1921 ^ΔE. D. Cross to ^Δ2. H. Rose Q.C.D.
 B 392 pg 392

CROSS GRANTEE(S): (ALL E. D. CROSS)

4 MAR 1889 ^ΔE. D. Cross from ^ΔDonie G. Fowle
 Deed B 107 P 16
 10 JAN 1908 ^ΔE. D. Cross from ^ΔMike Moore et ux
 Mge B 222 P 170 cancelled.
 24 FEB 1912 ^ΔE. D. Cross from ^ΔMike Moore
 et ux Mge 261, 214 cancelled
 11 OCT 1932 ^ΔE. D. Cross from ^ΔW. C. Lyman et ux
 Mge 640, 500
 .3 APR 1937 ^ΔC. M. Gdn, ^ΔE. D. by Gdn, ^ΔR. E. Gdn,
 from ^ΔL. S. Brassfield Comr. Deed
 743, 382
 23 AUG 1939 ^ΔE. D. from ^ΔL. S. Brassfield Jr
 Deed 810, 550

UPCHURCH REFERENCE

Book 29 on Grantors includes U & V from
 beginning of records through 31 DEC 1958
 21 appears to be a code assigned
 to Upchurch name. Info starts
 on page A & goes through 2 then AA →
 WW then continues to end without
 page identification.

R

M

CROSS

1880 & 1900 CENSUS RECORDS FOR THE CROSS FAMILY OF WAKE CO, NC - APR 27 NOV 2007

△ SILAS CROSS & EUGENE D. CROSS NOT FOUND ON THE 1880 CENSUS

1880 CENSUS - WAKE CO, NC BARTON CREEK TWP

1900 CENSUS - WAKE CO, NC BARTON CRK TWP

Name	B APT	Age	Name	Age
Richard Cross	1858	22	John Cross	44
Louvenia Cross	1853	27	Luvenia Cross	47
Lelia Cross	1879	1	Viola Cross	16
			Charlie Cross	14
			Ida R Cross	12
			John Cross	11
			Otis L Cross	9
			Hubert Cross	5
			Mary D Cross	3

1900 CENSUS - WAKE CO, NC - BARTON CREEK TOWNSHIP

Name	Age
△ Eugene Cross	42

ONE DOOR AWAY - GEO. THOMPSON b(185)

AN UNLENKE CROSS 1880 CENSUS - WAKE CO, NC - RALEIGH

Name	CLECK IN STORE	B APT	Age
△ R. M. Cross		1858	22

○ Extract of will of ^AWilliam Cross [b. 1754 (VA) - Ancestor of RPH
 to RPH from Vicki Marie Barefoot 5 MAY 1990 - written
 30 JUN 1814; Probated 14 FEB 1815 - Wake Co, NC.

- Leaves to wife ^ARachel all land & negroes and all property

- Names his "first" five children - in order

△△△△ SARAH, MARTHA, FRANCES, WILLIAM, MARY

Leaves \$5 to each but only to be paid
 after wife Rachel dies.

- Names his "second" five children twice - the order named

△△△△ { 1st. NANCY, PRISCILLA, THOMAS, ELIZABETH, RICHARD
 and NANCY, PRISCILLA, THOMAS, RICHARD, ELIZABETH

To these 5 he leaves:

WITNESSES:	ELIZABETH - nothing listed
△ SHERROD HARRIS	NANCY - one bed + furniture on which she now lies - after death of wife Rachel
△ JOHN PEEBLES	PRISCILLA - one bed & furniture on which she now lies - after death of wife Rachel.
△ WEATHERS	RICHARD - one negro man SAM - after the death of wife Rachel
William signed by making a mark.	THOMAS - Land after death of wife Rachel

- An unclear line implies that other assets at death of wife Rachel, "be they greater or small" be divided equally between the "last" five children and names them.

RPH QUESTIONS - 27 NOV 2009

- Why nothing to Elizabeth? - maybe already married??
- When Thomas died before his mother Rachel - why did the land go to just 3 of the children of his brother Richard and to none of his other children - and why none to 3 sisters of Thomas (or their heirs)

RACHEL

CROSS (MRS)

Added Documentation for the family of William Cross b. 1754
GGF of Eugene D. Cross, GF of RPH - in Sta 11 NOV 2009 Jerry Lee
Cross to RPH

Wake County Deed Book 23, p. 206
Ariadne Cross to Anne Rebecca Cross, John Richard Cross, and Nicholas Cross
August 16, 1860
"For love and affection I bear my children and one dollar all right, title, interest to
land on which I now live lying on waters of Fall Creek which was allotted to me
in the division between myself, my brother Thomas, and my brother Silas. . . .

This record clearly established the family relationships and proves that Ariadne
was the mother of John Richard Cross and that Silas was his uncle. It also shows
that Ariadne inherited the land on Fall Creek, not far from the Cross cemetery,
through a land division.

Wake County Deed Book 19, p. 52

Silas Cross to Ariadne Cross
November 30, 1850
"For natural love and affection for my sister all my part of land received from my
grandmother Rachel Cross" along with personal property.

This not only establishes Silas and Ariadne as grandchildren of William and
Rachel but indicates that the land came from Rachel's estate. However, William
had directed in his will that his land was to go to son Thomas after Rachel's
death. Later evidence, which will be listed, indicates that son Thomas died before
his mother, thus leaving the property to be divided among her grandchildren.

I. William Cross b. 1754 (VA) MD (1st) Rebecca
Waller (Mother of most of 10 children)
and (2nd) Rachel - - !!

A. Richard Cross b. 1790 (VA) MD

1. 19 SEP 1814 (WC, NC) Rebecca Brown

1. Silas Cross b. 1828 (WC, NC)

2. Louvenia Cross Md (1) JOHN RICHARD

2. Ariadne Cross b. 1832 (WC, NC) CROSS

→ md (1) Richard Cross

a. Anne Rebecca Cross

b. John Richard Cross

c. Nicholas Cross

3. Thomas L. Cross

4. Charles Cross md 24 JAN 1848 (WC, NC)

→ Sarah Hambleton

B. Thomas Cross md 20 APR 1811 (WC, NC)

Chloe Lassiter

→ 1. Richard Cross

Wake County Deed Book 21, p. 183

Thomas L. Cross to Arey A. Cross

March 13, 1856

For \$75, "...all right title and interest to the land on waters of Fall Creek...
Being one-third of whole."

This deed clearly shows that the property on Fall Creek, on which Ariadne and
her children lived, had been the property of William and Rachel Cross and had
passed to the children of Richard Cross, son of William, after Rachel's death
sometime before 1856. By 1860, Ariadne had consolidated all the property.

Wake County Land Entries, 1178-1846

p. 520 [#109 in land book] Warrant issued October 7, 1844

To Richard Cross 100 acres vacant land adjoining lands of George Cain and
Richard Cross heirs.

I believe that the clerk confused the heirs and placed Richard's name when it
should have been Thomas. This would be a correction to my Cross Ties reference
to this transfer. Richard, son of William, was still alive in 1850, and the Richard
whom I believed married Ariadne (see previous e-mail) was not active until the
1850s.

Marriages of Wake County, 1770-1868. Comp by Brent Holcombe.

p. 65. John Cross married Mary Oliver, Feb. 14, 1837 Δ Δ

Richard Cross married Rebecca Brown, Sept. 19, 1814

Thomas [son of William] Cross married Chloe Lassiter, Apr. 20, 1811

Charles Cross married Sarah Hambleton, Jan. 24, 1848

The key marriage for this follow-up research is that of Thomas Cross and Chloe
Lassiter. The Cross-Lassiter connection was long-standing and can be verified in
Abstracts of Record of Wills, Inventories, Settlements of Estates, 1802-1812,
Wake County, N.C. by Frances Holloway Wynne, pp. 35, 97.

QUESTION: Who is father of John -

possibly 1 of the 3 sons
of William Cross b. 1754?
(William, Thomas, Richard)

The logical interpretation of this material, combined with what you have accumulated
from local tradition, is that the land on Fall Creek belonged to William Cross who left his
wife, Rachel, a life estate in the property. It was to go to his son, Thomas [not to be
confused with Thomas L., son of Richard and brother of Silas], but this Thomas died
before his mother. At least some of the Fall Creek land then went to Ariadne, Silas, and
Thomas L., children of Richard and grandchildren of William and Rachel. Ariadne
acquired all the land and had a home there. She seems to have married a Richard Cross,
son of Thomas and a cousin, who died in late 1859 or early 1860. In the latter year,
Ariadne gave the property to her three children: Anne Rebecca (Becky), John Richard,
and Nicholas. John Richard later married Louvenia Cross, his first cousin, and
apparently made his home on the property about where the Cross Cemetery is now.

RANDOLPH N

CROSS

① See It's 26 MAR 1982 Roy Edwin U to R P4

Randolph N. Cross b 6 SEP 1882 () d 11 MAR 1962

() m d () Mary Elizabeth White b 16 OCT 1882 ()

d 25 MAY 1958 (). Their son Noel Lee Cross had a
daughter Carolyn Jane Cross who m d 5 SEP 1965 ()

Roy Edwin U of the Richard U, III / Clarence U, I

Subclass

RAY YANCEY CROSS

XID-15231

① see # 16 APR 1986 Kit Eela Kudubis to RPA

Ray Yancey Cross ↑ b 24 MAR 1926 () d 11 JAN 1966

() md 15 JUL 1957 () Mawle Fowler b 18 FEB 1939 (),

Ray ↑ is the son of Wattle Estelle Branam and

GS/O Thomas Kenyon Branam of the Richard U, III /

Calum U, I Sublan

REBECCA ANN CROSS

RAC → About 1853 has the preferred name of
Anne Rebecca Cross, whom see. She is DA
Ariadna Cross 767 of Richard Cross b 1790 - an
ancestor of RAC

RICHARD

CROSS

○ Wake Treasurer Vol 5 No 1 winter / Spring 1995

Bastardy Bonds & Records 1840-1849 (Presume Wake Co, NC-ROD)
Pg?

LYDIA LASSITER / RICHARD CROSS

CROSS, Richard BASTARDY BOND vs The State May Term 1840. Bondsmen: Richard **CROSS** & Allen **ROGERS** \$200 18 May AD 1840. The Condition: Richard **CROSS** charged with having a certain illegitimate Child, begotten on the body of Lydia **LASSITER**; Said Richard **CROSS**, his heirs, executors, &c shall provide Support & Maintenance of said Child to the indemnification of the Parish of Wake and County afsd ... [signed] Richard (mark) **CROSS** A. **ROGERS** Executed in open Court: A. **WILLIAMS**.

Richard Cross
Lydia Lassiter
Allen Rogers

x. William Cross b. 1750
md () - - -

a. Richard Cross ↑

b. John Cross

c. Edward Cross

d. William Cross b. 1754 (VA, p Sussex Co, VA)

md (1st) 1780 () Rebecca Waller - m. MOT of Montross

md (2nd) () Rachel - -

MOVED VA → NC BETWEEN 1791 & 1800

- 3. Mary Cross
- 4. Featherstone Cross
- 5. Richard Cross
- 6. Charles Cross
- 7. Elias Cross
- 8. John Cross
- 9. Samuel Cross
- 10. Judith Cross
- 11. Jane Cross

- i. Sarah Cross
- ii. Martha Cross
- iii. Francis Cross
- iv. William Cross
- v. Mary Cross
- vi. Nancy Cross
- vii. Priscilla Cross
- viii. Thomas Cross
- ix. Elizabeth Cross

x. Richard Cross b. 1790 (VA, p Sussex Co) d. 1850-1860

md 1814 (Wake Co, NC) Rebecca Brown d before 1837

A farmer

- (I) Charles Cross
- (II) Mouring Cross
- (III) Silas Cross b. 1828 (Wake Co, NC) d { NOV 1878
- FEB 1878
- (IV) Thomas Cross b. 1830
- (V) Andriana Cross b. 1832

See Str 27 FEB 1996 Jerry L. Cross to RPU

ANTECEDENTS OF SILAS CROSS FROM WHOM RPU & JLCA ARE DESCENDED

I. William Cross - Probable ancestor of those listed below. He is probably the original immigrant William Cross who arrived in Charles City Co, VA in 1656 as a Headright under Howell Pryse (Price)

A. John Cross b 1660-670 (p Charles City Co, VA) & 1731 (Charles City Co, VA)

md (1) Jane Featherstone

1. Hannah Cross

2. William Cross b p Charles City Co, VA & 1780 (Sussex Co, VA)

md (1) - - -

a. Richard Cross

b. John Cross

c. Edward Cross

d. William Cross b 1754 (VA, p SUSSEX CO, VA)

md (1st) 1780 (1) Rebecca Wallace - m MOT of most

md (2nd) (1) Rachel - -

i. Sarah Cross

ii. Martha Cross

iii. Francis Cross

iv. William Cross

v. Mary Cross

vi. Nancy Cross

vii. Priscilla Cross

viii. Thomas Cross

ix. Elizabeth Cross

x. Richard Cross b 1790 (VA, p Sussex Co) & 1850-1860

md 1814 (Wake Co, NC) Rebecca Brown & before 1837

A former

(I) Charles Cross

(II) Mouring Cross

(III) Silas Cross b 1828 (Wake Co, NC) & { NOV 1878 - FEB 1878

(IV) Thomas Cross b 1830

(V) Amanda Cross b 1832

3. Mary Cross

4. Featherstone Cross

5. Richard Cross

6. Charles Cross

7. Elias Cross

8. John Cross

9. Barnish Cross

10. Jobetta Cross

11. Jane Cross

MOVED VA -> NC BETWEEN 1791 & 1800

RICHTARD

CROSS

[SEE JOHN RICHTARD CROSS]

○ See Biopile of Lorena Thompson - Entry 23 JUN 1978

on this date Lorena went with RPK on a tour of the Six Forks area in Wake Co, NC. We discussed the relatives of Eugene D. Cross [my GF] who lived in the area and especially about a DICK CROSS AKA RICHTARD CROSS [Actually JOHN RICHTARD CROSS]. Actually, the notes reflect some confusion - but make sense ultimately in the context of the following reality:

I Silas Cross

A. Eugene D. Cross

B. LOUVENA J. CROSS md John Richard Cross
"DICK"

Lorena reports: Dick Cross lived 2 miles beyond Six Forks towards Mt Zion Church.

RICHARD

CROSS, I

① see Wake Co, NC Gen. Soc. Newsletter - DEC 1990

on 16 OCT 1902 Richard Cross age 45
registered to vote in Bartons Creek Twp.
Wake Co, NC. He listed as his military
ancestor Richard Cross

○ Extract of will of ^ΔWilliam Cross [b. 1754 (VA) - Ancestor of RPH
 TO RPH from Vicki Marie Barefoot 5 MAY 1990 - written
 30 JUN 1814; Probated 14 FEB 1815 - Wake Co, NC.

- Leaves to wife ^ΔRachel all land & negroes and all property

- Names his "first" five children - in order

Δ Δ Δ Δ Δ SARAH, MARTHA, FRANCES, WILLIAM, MARY

Leaves \$5 to each but only to be paid
 after wife Rachel dies.

- Names his "second" five children twice - the order named

Δ Δ Δ Δ Δ { 1st. NANCY, PRISCILLA, THOMAS, ELIZABETH, RICHARD
 and NANCY, PRISCILLA, THOMAS, RICHARD, ELIZABETH

To these 5 he leaves:

WITNESSES:

Δ SHERROD
 HARRIS

Δ JOHN
 PEEBLES

Δ _____
 WEATHERS

ELIZABETH - nothing listed

NANCY - one bed + furniture on which she now
 lies - after death of wife Rachel

PRISCILLA - one bed & furniture on which she
 now lies - after death of wife Rachel.

RICHARD - one negro man SAM - after the
 death of wife Rachel

THOMAS - Land after death of wife Rachel

William signed
 by making a
 mark

- An unclear line implies that other assets at death
 of wife Rachel, "be they great or small" he divided equally
 between the "last" five children and named them.

RPH QUESTIONS - 27 NOV 2009

- Why nothing to Elizabeth? - maybe already married??

- When Thomas died before his mother Rachel - why did the
 land go to just 3 of the children of his mother Richard
 and to none of his other children - and why now
 to 3 sisters of Thomas (or their heirs)

Added Documentation for the family of William Cross b 1754
GGF of Eugene D. Cross, GF of RPH - in file 11 NOV 2009 Jerry Lee
Cross to RPH

Wake County Deed Book 23, p. 206
Ariadne Cross to Anne Rebecca Cross, John Richard Cross, and Nicholas Cross
August 16, 1860
"For love and affection I bear my children and one dollar all right, title, interest to
land on which I now live lying on waters of Fall Creek which was allotted to me
in the division between myself, my brother Thomas, and my brother Silas. . . .

This record clearly established the family relationships and proves that Ariadne
was the mother of John Richard Cross and that Silas was his uncle. It also shows
that Ariadne inherited the land on Fall Creek, not far from the Cross cemetery,
through a land division.

Wake County Deed Book 19, p. 52

Silas Cross to Ariadne Cross
November 30, 1850
"For natural love and affection for my sister all my part of land received from my
grandmother Rachel Cross" along with personal property.

This not only establishes Silas and Ariadne as grandchildren of William and
Rachel but indicates that the land came from Rachel's estate. However, William
had directed in his will that his land was to go to son Thomas after Rachel's
death. Later evidence, which will be listed, indicates that son Thomas died before
his mother, thus leaving the property to be divided among her grandchildren.

Wake County Deed Book 21, p. 183
Thomas L. Cross to Arey A. Cross
March 13, 1856
For \$75, " . . . all right title and interest to the land on waters of Fall Creek . . .
Being one-third of whole."

This deed clearly shows that the property on Fall Creek, on which Ariadne and
her children lived, had been the property of William and Rachel Cross and had
passed to the children of Richard Cross, son of William, after Rachel's death
sometime before 1856. By 1860, Ariadne had consolidated all the property.

Wake County Land Entries, 1178-1846
p. 520 [#109 in land book] Warrant issued October 7, 1844
To Richard Cross 100 acres vacant land adjoining lands of George Cain and
Richard Cross heirs.

I believe that the clerk confused the heirs and placed Richard's name when it
should have been Thomas. This would be a correction to my Cross Ties reference
to this transfer. Richard, son of William, was still alive in 1850, and the Richard
whom I believed married Ariadne (see previous e-mail) was not active until the
1850s.

Marriages of Wake County, 1770-1868. Comp by Brent Holcombe.
p. 65. John Cross married Mary Oliver, Feb. 14, 1837 Δ Δ
Richard Cross married Rebecca Brown, Sept. 19, 1814
Thomas [son of William] Cross married Chloe Lassiter, Apr. 20, 1811
Charles Cross married Sarah Hambleton, Jan. 24, 1848

The key marriage for this follow-up research is that of Thomas Cross and Chloe
Lassiter. The Cross-Lassiter connection was long-standing and can be verified in
Abstracts of Record of Wills, Inventories, Settlements of Estates, 1802-1812.
Wake County, N.C. by Frances Holloway Wynne, pp. 35, 97.

I. William Cross b 1754 (VA) MD (15T) Rebecca
Wallace (Mother of most of 10 children)
Δ md (2nd) Rachel - -

- Δ A. Richard Cross b 1790 (VA) MD
- Δ 19 SEP 1814 (WC, NC) Rebecca Brown
- Δ 1. Silas Cross b 1828 (WC, NC)
- Δ Δ a Louvenia Cross md (1) JOHN RICHARD CROSS
- Δ 2. Ariadne Cross b 1832 (WC, NC)
- Δ → md (1) Richard Cross
 - Δ a. Anne Rebecca Cross
 - Δ b. John Richard Cross
 - Δ c. Nicholas Cross
- Δ 3. Thomas L. Cross
- Δ 4. Charles Cross md 24 JAN 1848 (WC, NC)
- Δ Sarah Hambleton
- Δ B. Thomas Cross md 20 APR 1811 (WC, NC)
- Δ Chloe Lassiter
 - Δ 1. Richard Cross

QUESTION: Who is father of John -
possibly 1 of the 3 sons
of William Cross b 1754?
(William, Thomas, Richard)

The logical interpretation of this material, combined with what you have accumulated
from local tradition, is that the land on Fall Creek belonged to William Cross who left his
wife, Rachel, a life estate in the property. It was to go to his son, Thomas [not to be
confused with Thomas L., son of Richard and brother of Silas], but this Thomas died
before his mother. At least some of the Fall Creek land then went to Ariadne, Silas, and
Thomas L., children of Richard and grandchildren of William and Rachel. Ariadne
acquired all the land and had a home there. She seems to have married a Richard Cross,
son of Thomas and a cousin, who died in late 1859 or early 1860. In the latter year,
Ariadne gave the property to her three children: Anne Rebecca (Becky), John Richard,
and Nicholas. John Richard later married Louvenia Cross, his first cousin, and
apparently made his home on the property about where the Cross Cemetery is now.

RICHARD

CROSS

THE FAMILY OF RICHARD CROSS b 1790 MOVES ABOUT IN CENTRAL NC. - RPU - 22 NOV 2009

IN 1850 SILVUS CROSS WAS IN HOME OF FAT RICHARD b 1790 - ST MATTHEWS TWP WC, NC (KNIGHTDALE AREA) NOW: 1860 CENSUS - GRANVILLE CO, NC - BEVER DAM TWP PO - WILTON

BUT IN 1860 TWO SIBLINGS OF SILVUS ARE FOUND IN NW DIST. WAKE CO, NC (AREA LATER CALLED BARTON CRK TWP) THEY (THOMAS & ADDA [ARIADNA]) ARE IN ADJACENT HOUSEHOLDS

↓

↓

Name	FARMER 248/100	BAWT	Age
Silvus A Cross		1828	32 NC
Frances Cross		1828	32
Lourenia Cross		1852	8
Columbus Cross		1854	6
Ugene D Cross		1856	4
Leviticus H Cross		1858	2 ↓

1860 CENSUS - WAKE CO, NC - NW DIST

1860 CENSUS - WAKE CO, NC - NW DIST

Name	DAUGHTER	BAWT	Age
Thos Cross		1833	27
Mary Cross		1832	28
James Cross		1851	1
Mary Cross		1860	1.12

Name	60/300	BAWT	Age
Adda Cross		1831	29
Ann Cross		1853	7
John Cross		1859	3

↓

THIS FAMILY NOT FOUND ON 1870 OR 1880 CENSUS - BUT FOUND IN 1900: 3 HOUSEHOLDS ALL GRANVILLE CO, NC DUTCHVILLE TWP CREEDMOOR PRCT:

1870 CENSUS - WAKE CO, NC - BARTON CRK TWP FORESTVILLE PO

Name	FARMER	BAWT	Age
Walker Thomas		1816	54 NC
Rachael Thomas		1832	38
Paresty Thomas		1844	26
Mary Cross	FARM	1830	40
Henry Cross	LABORER	1857	13
Elizabeth Cross	ERS	1865	5 ↓

- I. W^m CROSS b 1754
- △ A. RICHARD C. b 1790
- △ I. SILAS C. b 1820
- △ MD() FRANCES
- △ G. LOUVENIA C.
- MD() JNO R. C.
- △ A. LELLA C.
- △ H. COLUMBUS C.
- △ MD() NANCY O'BRIAN *
- △ C. EUGENE D. C.
- △ D. LEVITICUS C.
- △ MD() MOLLIE L.
- △ E. ELIZ. GREEN C.
- △ I. DUKL ** BENNETT C.
- △ I. MARTINA C.

Name	WD	#1	Age
Fannie Cross	HEAD	(87) DEC 1829	33 (73)
Bettie G Cross	DAUGHTER	1866	34
Dirrill B Cross	GRANDSON	1887	13
Marth Cross	GRANDDAUGHTER	1890	10

1880 CENSUS - WAKE CO, NC - BARTON CRK TWP

Name	BAWT	Age
△ Louis Thomason	HEAD	1811 69
△ Marias Thomason	WIFE	1825 55
Henry Cross	LABORER	1857 21
Elizabeth Cross	SERVANT	1866 14

MD 1ST COUSIN

Name	MD 17 YRS	#2	Age
Colimbus M Cross	HEAD	JUN 1854	45
Nancy Cross	WIFE	OCT 1845	54
William Allen	LONGER WD	MAR 1866	34

- 3. ARIADNA (ADELAIDE) (ADDA) C. b 1831/1832
- △ MD() RICHARD CROSS
- △ A ANN REBECCA C.
- b JOHN RICHARD C.
- △ C. REBECCA C. b 1857
- △ MD() BARRY LASSPETER
- B. THOMAS CROSS
- I. RICHARD C. ← MD 1ST COUSIN

- △ 2. THOMAS L. C. b 1833
- △ MD() MARY - -
- △ G. JAMES C b 1837
- △ H. MARY C. b 1800
- △ C. NEWBY C b 1858
- △ D. ELIZ. C. b 1815
- * GF OF RPH
- ** GF OF JLC

RICHARD DEBERRY CROSS

○ See Cross Family in Profile System - Entry 27 AUG 1999

I. - - CROSS

A. John Henry Cross - see reference - He & children & GC lived Gates Co, NC

B. Parrish Cross b abt 1760 (Suffolk, VA) d JUL-OCT 1837

(Chatham Co, NC) m d Elizabeth Williams b 1776 (Chatham Co, NC) d aft 1837, dau of Burwell Williams & Mary Pickens

1. Mary Cross "Polly" b 1794 (Chatham Co, NC) m d 12 AUG 1813 (Chatham Co, NC) DeBerry L. Chapman b 1791 (Chatham Co, NC) [son of David Chapman & Talitha - -]. In 1830 Chatham Census. Moved to Madison Co, TN (There 1840, 1850) with Richard DeBerry Cross & the Springfield Family. In 1850 bought TN Land from Aunt Thomas Williams, brother of Elizabeth Williams b 1776. See Reference.

2. Lucy Cross b 4 FEB 1795 (Chatham Co, NC) - see Another Extract

3. Charity Cross b 1800 (Chatham Co, NC) d 1881 p AR m d 1823 (Chatham Co, NC) John Stiles Rayland "Sandy" b 1797 (Chatham Co, NC) d 1862 (Flem Co, AR) TO GA 1823, 70 MS - 10 children

4. William Henry Cross b 1797 (Chatham Co, NC) - see Another Extract.

5. Jane Cross b 1 JAN 1802 (Chatham Co, NC) - see Another Extract.

6. Richard DeBerry Cross b 7 APR 1809 (Chatham Co, NC) d 29 MAR 1874 (Whiteville, Madison Co, TN) m d 23 FEB 1832 (Chatham Co, NC) Sarah Ann Springfield b 21 MAY 1811 (Chatham Co, NC) d 8 NOV 1888 (Whiteville, Hardeman Co, TN) - After 1840 this family lived in TN.

7. Henry C. Cross b 1810-1820 d 1844 - never m d.

8. Elizabeth M. Cross b 1815 (Chatham Co, NC) m d abt 1838 (Chatham Co, NC) Gideon M. Broyles b 1816. A Chatham Co, NC Merchant

a. Susan C. Broyles b 1840

d. Isabella C. Broyles b 1846

b. William H. Broyles b 1841

e. Malissa Broyles b 1841

c. Elizabeth J. Broyles b 1843

f. Charity T. Broyles b OCT 1849

ROBBIE

CROSS

ORBIT OF SUE JOHNSON TO RPU FROM MILLY ALBERT PERRY IN PACKET 6 FEB 2013 - A SUTWP FAMILY

I RUFUS LEONARD JOHNSON - OF FUGWAY-VARINA, NC

A. JAMES BAXTER JOHNSON, SR

Δ I. JAMES BAXTER JOHNSON, JR

Δ MD (1) FRANCES GARNER

Δ [DEPCTED AS FRANCES SAW ELSEWHERE - RPU]

Δ A. SUE JOHNSON b SMAK

1995 (WAKE CO, NC) Δ 9

NOV 2012 (WAKE CO, NC)

(DUR. - MONTLAWN)

Δ MD (1) **ROBBIE CROSS**

Δ i. ERIN CROSS (F)

Δ MD (1) TED CROSS

Δ ii. TRAVIS CROSS

Δ b. JUDY JOHNSON

Δ MD (1) PAUL LINEBERGER DIV
Had same

Δ C. MIKE JOHNSON

Δ d. RETT JOHNSON

Sue J. Cross

MARCH 5, 1955 - NOVEMBER 9, 2012

RALEIGH

Sue Johnson Cross, 57, went home to be with her Lord and Savior Friday. A native of Wake County, she was the daughter of the late James Baxter Johnson Jr., and Frances Garner Johnson. She was a friend to all and cared deeply for her family and her Lord Jesus Christ. Her greatest joy was caring for her husband and children.



Funeral Service will be held at 11:00 AM Tuesday at Highland Baptist Church, Raleigh. Burial will follow at Montlawn Memorial Park. The family will receive friends from 6-8:00 pm Monday at Bryan-Lee Fu-

neral Home, Garner.

Sue is survived by her husband of 37 years **Robbie Cross**; daughter, Erin Cross Gross and husband Ted of Raleigh; son, Travis Cross of Clayton; sister, Judy Lineberger of Atlantic Beach; brothers, Mike Johnson of Ocracoke Island and Rhett Johnson of Winston-Salem; mother-in-law, Evelyn Cross; brothers-in-law, Leonard Cross and wife Debby, Gene Cross and wife Kim and Kerry Cross and wife Kimberly along with several nieces and nephews.

In lieu of flowers contributions may be made to the Wake Co. SPCA 200 Petfinder Ln. Raleigh, NC 27603.

Condolences may be made to www.bryan-leefuneralhome.com

I - - CROSS

MD (1) EMILY - -

A. **ROBBIE CROSS**

B. LEONARD CROSS

MD (1) DEBBIE - -

C. GENE CROSS

MD (1) KIM - -

D. KERRY CROSS

MD (1) KIMBERLY - -

Water from RPU call 2 MAR 2013

A milly Albert Perry re orbit of Sue Johnson - Mark reports that Baxter Sr lived in the home on the north side of Bryan Rd just west of Rhamhatts Lane. Baxter, Jr built a house behind the Baxters, Jr house where Sue & her siblings were born. Sue lived near Yates Mill so her children were Supt Creeks. Mark has had trouble identifying the maiden name of Frances "Garner" - she was raised in the Methodist orphanage

○ National Society of Sons of the American Revolution - Membership Directory - 1993 (55)

CROSS LISTINGS

MEMBERS (PE85)ANCESTORS (PE459)

CROSS, Cecil E.; 129318; Christopher Casey, MO; Jeremiah Willison; 1Lt., 3rd Western Battalion; 413 Crest Dr., Jefferson City, MO 65109, 314 635-3515; b. Retired Dentist; *Alice Faye.*

CROSS, David S.; 121423; Miami, FL; Daniel Rathbone; 12700 SW 67th Ave., Miami, FL 33156, 305 235-3414; b. Pilot; Delta Air Lines; *Lestie.*

CROSS, David S.; 121760; John Woolard, MO; Benjamin Wheeler; 4Sgt. RR 2 Box 2W, Lexington, MO 64067; b. Safety Engr.; *Robyn.*

CROSS, David S.; 132225; Miami, FL; Aaron Boggs; Sgt., South Carolina; 3620 SW 13th St., Miami, FL 33145, 305 444-1748; b. Retired.

CROSS, George F.; 121160; Dakota; Philip Ermentraut, Jr.; Capt. Smith's Co.; 1721 S. First St., Aberdeen, SD 57401, 605 225-3987; b. Real Estate Mgmt.; POB 601, Aberdeen, SD 57402; *Mary.*

CROSS, J. Alan, Jr.; 120972; Miami, FL; Daniel Rathbone; 12700 SW 67th Ave., Miami, FL 33156, 305 235-3414; b. CPA; Cross & Assocs., 1700 Ponce De Leon Blvd., Coral Gables, FL 33134, 305 443-4666.

CROSS, Jeffrey A.; 121424; Miami, FL; Daniel Rathbone; New York; 12700 SW 67th Ave., Miami, FL 33156, 305 235-3414; b. Acct.

CROSS, John E.; 95149; Permian, TX; John Kronk; 1607 Winfield Rd., Midland, TX 79705, 915 683-1679; b. Retired; Texaco; *Clyde.*

CROSS, Joseph R., Sr.; 120905; Battle of Eutaw Springs, SC; William Murchey; Pvt., Ross's Troop Sumpter's; Rte. 1 Box 150, Cross, SC 29436, 803 753-2336; b. Retired Sch. Supt.; *Julia R.*

CROSS, Leland W.; 135387; Lower Cape Fear, NC; John Palmer; Pvt, 1st SC Line; 2066 W. 21st Ln., Yuma, AZ 85366, 602 329-1800; b. Railroad Engr.; Southern Pacific, 19100 Slover Ave., Bloomington, CA 92316, 800 767-3845; *Claudia.*

CROSS, Dr. Robert V.; 137405; Pittsburgh, PA; Jacob Hetrick; 920 Fairway Dr., High Point, NC 27262, 919 889-8500; b. Retired Phys.; *Sally.*

CROSS, Robert V., Jr.; 120497; NC; 14442 NE 42nd Pl., 709 N., Bellevue, WA 98007, 206 883-8814; b. Sales Rep.; E. B. Bradley, 6250 Ellis Ave. S., Seattle, WA 98108, 206 767-3540.

Cross, David
Power, Robert L.
Richmond, Roland W., MD

Cross, John
Collins, MAJ Gilbert, III, USA
Collins, COL Gilbert R., Jr.
Howard, Robert C.
Strayer, Gary R.
Strayer, Jeffrey R.
Strayer, Jerry R.
Wartow, Arthur K.

Cross, Samuel
Jernigan, COL Frank B., AUS(Ret.)

Cross, Thomas
Chaisson, Dennis Michael
Fulford, Carl Eugene
Fulford, Dennis Michael
Fulford, Dundee O.
Fulford, Laverne Gatewood

Cross, Uriah
Fulling, Roger W.
Ware, Marcus J.

○ National Society of Sons of the American Revolution - Membership Directory - 1993 (55)

CROSS LISTINGS

MEMBERS (PE85)

ANCESTORS (PE459)

CROSS, Cecil E.; 129318; Christopher Casey, MO; Jeremiah Willison; 1Lt., 3rd Western Battalion; 413 Crest Dr., Jefferson City, MO 65109, 314 635-3515; b. Retired Dentist; *Alice Faye.*

CROSS, David S.; 121423; Miami, FL; Daniel Rathbone; 12700 SW 67th Ave., Miami, FL 33156, 305 235-3414; b. Pilot; Delta Air Lines; *Lestie.*

CROSS, David S.; 121760; John Woolard, MO; Benjamin Wheeler; 4Sgt. RR 2 Box 2W, Lexington, MO 64067; b. Safety Engr.; *Robyn.*

CROSS, David S.; 132225; Miami, FL; Aaron Boggs; Sgt., South Carolina; 3620 SW 13th St., Miami, FL 33145, 305 444-1748; b. Retired.

CROSS, George F.; 121160; Dakota; Philip Ermentraut, Jr.; Capt. Smith's Co.; 1721 S. First St., Aberdeen, SD 57401, 605 225-3987; b. Real Estate Mgmt.; POB 601, Aberdeen, SD 57402; *Mary.*

CROSS, J. Alan, Jr.; 120972; Miami, FL; Daniel Rathbone; 12700 SW 67th Ave., Miami, FL 33156, 305 235-3414; b. CPA, Cross & Assoc., 1700 Ponce De Leon Blvd., Coral Gables, FL 33134, 305 443-4666.

CROSS, Jeffrey A.; 121424; Miami, FL; Daniel Rathbone; New York; 12700 SW 67th Ave., Miami, FL 33156, 305 235-3414; b. Acct.

CROSS, John E.; 95149; Permian, TX; John Kronk; 1607 Winfield Rd., Midland, TX 79705, 915 683-1679; b. Retired; Texaco; *Clyde.*

CROSS, Joseph R., Sr.; 120905; Battle of Eutaw Springs, SC; William Murchey; Pvt., Ross's Troop Sumpter's; Rte. 1 Box 150, Cross, SC 29436, 803 753-2336; b. Retired Sch. Supt.; *Julia R.*

CROSS, Leland W.; 135387, Lower Cape Fear, NC; John Palmer; Pvt, 1st SC Line; 2066 W. 21st Ln., Yuma, AZ 85366, 602 329-1600; b. Railroad Engr.; Southern Pacific, 19100 Slover Ave., Bloomington, CA 92316, 800 767-3845; *Claudia.*

CROSS, Dr. Robert V.; 57405; Pittsburgh, PA; Jacob Hetrick; 920 Fairway Dr., High Point, NC 27262, 919 889-8500; b. Retired Phys.; *Sally.*

CROSS, Robert V., Jr.; 120497; NC; 14442 NE 42nd Pl., 709 N., Bellevue, WA 98007, 206 883-8814; b. Sales Rep.; E. B. Bradley, 6250 Ellis Ave. S., Seattle, WA 98108, 206 767-3540.

Cross, David
Power, Robert L
Richmond, Roland W., MD

Cross, John
Collins, MAJ Gilbert, III, USA
Collins, COL Gilbert R., Jr.
Howard, Robert C.
Strayer, Gary R.
Strayer, Jeffrey R.
Strayer, Jerry R.
Warlow, Arthur K.

Cross, Samuel
Jernigan, COL Frank B., AUS(Ret)

Cross, Thomas
Chaisson, Dennis Michael
Fultord, Carl Eugene
Fultord, Dennis Michael
Fultord, Dundee O.
Fultord, Laverne Gatewood

Cross, Uriah
Fulling, Roger W.
Ware, Marcus J.

RUBY

CROSS

○ See Packet 18 MAR 1991 Mary Clara Cross to RPU

I. Silas Cross

C. Columbus Cross "LUM" son Creedmoor Cem, Creedmoor, NC
md () - - CRABTREE

"Lum" md 2-3 times - No issue - Raised Lutz's two sons

D. Fanny Cross "Fannie" md () - - JEFFERIES (JEFFREYS)

1. Odell Jefferies (Twin); (2) Rodell Jefferies (Twin);

3. Beattie Cross Jefferies

E. LIVITICUS H. CROSS "LIT" & young md () BETTY HAYES

1. Allen Monroe Cross b 31 AUG 1913 (Creedmoor, NC)

d 29 APR 1974 (Creedmoor, NC) md 23 DEC 1932 (Nellyax, VA)

Thelma Clark b 7 JAN 1915 (Bahama, NC) d 10 MAR 1987 ()

C Bur. - Creedmoor, NC

a. Joel Allen Cross b 29 DEC 1934 (Creedmoor, NC)

md 26 JUN 1965 (Creedmoor, NC) June Frances Cross

b. Andrea Mae Cross b 17 JUL 1942 (Dorham, NC)

md 6 FEB 1971 (Creedmoor, NC) Reginald Pearce

c. James Wayne Cross "Sheetz"

2. Bob Cross

md () Nellie Marie Brown and/or Alice Clegg

a. - - Cross (F) md () Sheriff Brain

b. B. G. CROSS (M)

3. Ruby Cross ↑

md () Preston (Rigsby) Massey

4. Magelle Cross

md () Fred (Thad) Dickens, Sr

a. Fred Dickens, Jr (Adopted)

5. Other children died at birth

F. Bell Cross (Bet)

md () - - Robertsen

1. Beattie Robertsen

G. Adalade Cross

1

see Paul's 18 MAR 1971

ROBBIE HERMAN CROSS P&I

Mary Clara Cross Perry

- CONTINUED

A I, SILAS CROSS

A B, LOUVENIA J

CROSS b 21 MAR 1853 (WAKE CO, NC) - CONTINUED

Δ MD (END) 5. CHARLIE HINTON CROSS, JR b 4 SEP 1885 (WAKE CO, NC) - CONTINUED

12 MAR 1911 JAMES ROBERT f. SANFORD TROY CROSS, SR b 25 MAY 1920 (WAKE CO, NC)

STEPHENS b 21 JUL 1945 MD 15 AUG 1942 (CARIBOU, ME) NATALIE ARLYENE MONTHIET b 12 APR 1924 (CARIBOU, ME) (ARROOSTOOK CO.)

(I) DONNA GAIL KENT b 15 OCT 1963 i. SANDRA JOYCE CROSS b 5 JUL 1943 (CARIBOU, ME)

(II) MARK MONROE KENT b 29 SEP 1965 MD 15 MAY 1962 () GARRETT MONROE KENT b 12 FEB 1937 DEU NO ISSUE

(III) ERIC TROY KENT b 29 NOV 1970 u. DAWN MARIE CROSS b 5 OCT 1946 (CARIBOU, ME) MD 24 NOV 1965 (WAKE CO, NC) WILLIAM HENRY STEPHENS, III b 5 OCT 1945 (WAKE CO, NC)

(I) MONICA DAWN STEPHENS b 22 JUL 1970 (WAKE CO, NC)

(II) WILLIAM TODD STEPHENS b 7 FEB 1972 (WAKE CO, NC)

iii. SANFORD TROY CROSS, JR b 19 AUG 1948 (CARIBOU, ME) MD 12 MAR 1979 (WAKE CO, NC) PAMELA JENNINGS b 1947 (ROANOKE CO, VA)

(I) MELANOE G. CROSS (TWIN) b ca 1970 CHARLIE HERMAN CROSS, JR b 18 SEP 1922 (WAKE CO, NC) NO ISSUE 1983 (1923)

(II) MICHELE CROSS (TWIN) b ca 1970 MD 30 OCT 1943 (WAKE CO, NC) SALLY EVELYN CITOPLEN b 8 JUL 1922 (GRANVILLE CO, NC)

i. LEONARD EDWARD CROSS b 6 JAN 1946 (WAKE CO, NC) MD 8 JUL 1967 () DEBBIE LYNCH b 19 MAY 1949

ii. ROBBIE HERMAN CROSS b 13 MAY 1952 (WAKE CO, NC) MD 16 AUG 1975 () SUE JOHNSON b 5 MAR 1955

iii. GENE BRAXTON CROSS b 22 OCT 1958 (WAKE CO, NC) MD (I) BRAXTON CROSS () KIMBERLY COLE

iv. KERRY TRAVIS CROSS b 1 NOV 1960 (WAKE CO, NC) MD (I) KYLE CROSS () KIMBERLY JO b ca 1958

I. TRAVIS FRANKLIN CROSS b 5 NOV 1983
II. ERIN MARIE CROSS b 8 JUL 1980

A. EUGENE D. CROSS

ROBBIE HERMAN CROSS PG2

② see H 29 APR 1991 Mary Clara Cross DRBM

RHC and Highland Baptist Church, Raleigh,
NC on 12 AUG 1975 (not 16 AUG 1975) See
Johnson in Raleigh, NC. They have just
two children

SAMUEL

CROSS

○ National Society of Sons of the American Revolution - membership directory - 1993 (55)

CROSS LISTINGS

MEMBERS (PE85)

ANCESTORS (PE459)

CROSS, Cecil E.; 129318; Christopher Casey, MO; Jeremiah Willison; 1Lt., 3rd Western Battalion; 413 Crest Dr., Jefferson City, MO 65109, 314 635-3515; b. Retired Dentist; *Alice Faye*.

CROSS, David S.; 121423; Miami, FL; Daniel Rathbone; 12700 SW 67th Ave., Miami, FL 33156, 305 235-3414; b. Pilot; Delta Air Lines; *Leslie*.

CROSS, David S.; 121760; John Woolard, MO; Benjamin Wheeler; 4Sgt. RR 2 Box 2W, Lexington, MO 64067; b. Safety Engr.; *Robyn*.

CROSS, David S.; 132225; Miami, FL; Aaron Boggs; Sgt., South Carolina; 3620 SW 13th St., Miami, FL 33145, 305 444-1748; b. Retired.

CROSS, George F.; 121160; Dakota; Philip Ermentraut, Jr.; Capt. Smith's Co.; 1721 S. First St., Aberdeen, SD 57401, 605 225-3987; b. Real Estate Mgmt.; POB 601, Aberdeen, SD 57402; *Mary*.

CROSS, J. Alan, Jr.; 120972; Miami, FL; Daniel Rathbone; 12700 SW 67th Ave., Miami, FL 33156, 305 235-3414; b. CPA; Cross & Assocs., 1700 Ponce De Leon Blvd., Coral Gables, FL 33134, 305 443-4666.

CROSS, Jeffrey A.; 121424; Miami, FL; Daniel Rathbone; New York; 12700 SW 67th Ave., Miami, FL 33156, 305 235-3414; b. Acct.

CROSS, John E.; 95149; Permian, TX; John Kronk; 1607 Winfield Rd., Midland, TX 79705, 915 683-1679; b. Retired; Texaco; *Clyde*.

CROSS, Joseph R., Sr.; 120905; Battle of Eulaw Springs, SC; William Murchey; Pvt., Ross's Troop Sumpter's; Rte 1 Box 150, Cross, SC 29436, 803 753-2336, b. Retired Sch. Supt.; *Julia R.*

CROSS, Leland W.; 135387; Lower Cape Fear, NC; John Palmer; Pvt, 1st SC Line; 2066 W. 21st Ln., Yuma, AZ 85366, 602 329-1600; b. Railroad Engr.; Southern Pacific, 19100 Slover Ave., Bloomington, CA 92316, 800 767-3845; *Claudia*.

CROSS, Dr. Robert V.; 57405; Pittsburgh, PA; Jacob Hetrick; 920 Fairway Dr., High Point, NC 27262, 919 889-8500; b. Retired Phys.; *Sally*.

CROSS, Robert V., Jr.; 120497; NC; 14442 NE 42nd Pl.-709 N., Bellevue, WA 98007, 206 883-8814; b. Sales Rep.; E. B. Bradley, 6250 Ellis Ave. S., Seattle, WA 98108, 206 767-3540.

Cross, David
Power, Robert L
Richmond, Roland W., MD

Cross, John
Collins, MAJ Gilbert, III, USA
Collins, COL Gilbert R., Jr.
Howard, Robert C.
Strayer, Gary R.
Strayer, Jeffrey R.
Strayer, Jerry R.
Warlow, Arthur K.

Cross, Samuel 
Jemigan, COL Frank B., AUS(Ret)

Cross, Thomas
Chaisson, Dennis Michael
Fulford, Carl Eugene
Fulford, Dennis Michael
Fulford, Dundee O.
Fulford, Laverna Gatewood

Cross, Uriah
Fulling, Roger W.
Ware, Marcus J.

- ② See Ltr 29 APR 1991 Mary Clara Cross to RPM
SJCA and ^{1st} MAY 1962 (not 15 MAY 1962) in First
Baptist Church, Cary, NC. Garrett Monroe Kent
to Cary, NC. There were just three children by
this mgy. she and 2nd: Fayetteville, NC.
There were no children of the second mgy
- ③ See Ltr 15 JUN 1991 Lydia Terrie Cross to RPM
SJCA and the 2nd time in Fayetteville, NC

1

See Family 18 MAR 1971

SANDRA JOYCE CROSS PG 1

Mary Clara Cross R.R. 1

- CONTINUED

^ I, SILAS CROSS

^ B, LOUVENIA J CROSS b 21 MAR 1853 (WAKE CO, NC) - CONTINUED

Δ MD (2ND) 5. CHARLIE HINTON CROSS, JR b 4 SEP 1885 (WAKE CO, NC) - CONTINUED

12 MAR 1911 JAMES ROBERT f. SANFORD TROY CROSS, SR b 25 MAY 1920 (WAKE CO, NC)

STEPHENS b 21 JUL 1945 MD 15 AUG 1942 (CARIBOU, ME) NATALIE ARLYENE MONTHIET

b 21 JUL 1945 (CHAFFEE, MD) b 12 APR 1924 (CARIBOU, ME) (ARROSTOCK CO.)

(I) DONNA GAIL KENT b 15 OCT 1963 i. SANDRA JOYCE CROSS b 5 JUL 1943 (CARIBOU, ME)

MD 15 MAY 1962 () GARRETT MONROE KENT b 12 FEB 1937 DEU NO ISSUE

(II) MARK MONROE KENT b 29 SEP 1965 u. DAWN MARIE CROSS b 5 OCT 1946 (CARIBOU, ME)

MD 24 NOV 1965 (WAKE CO, NC) WILLIAM HENRY STEPHENS, III b 5 OCT 1945 (WAKE CO, NC)

(III) ERIC TROY KENT b 27 NOV 1970 (I) MONICA DAWN STEPHENS b 22 JUL 1970 (WAKE CO, NC)

(II) WILLIAM TODD STEPHENS b 7 FEB 1972 (WAKE CO, NC)

iii. SANFORD TROY CROSS, JR b 19 AUG 1948 (CARIBOU, ME)

MD 12 MAR 1979 (WAKE CO, NC) PAMELA JENNINGS b 1947 (ROANOKE CO, VA)

(I) MELANIE G. CROSS (TWIN) b ca 1970 CHARLIE HERMAN CROSS, JR b 18 SEP 1922 (WAKE CO, NC)

(II) MICHELE CROSS (TWIN) b ca 1970 MD 30 OCT 1943 (WAKE CO, NC) SALLY EVELYN CHOPLEN b 8 JUL 1922 (GRANVILLE CO, NC)

i. LEONARD EDWARD CROSS b 6 JAN 1946 (WAKE CO, NC)

MD 8 JUL 1967 () DEBBIE LYNCH b 19 MAY 1949

ii. ROBBIE HERMAN CROSS b 13 MAY 1952 (WAKE CO, NC)

MD 16 AUG 1975 () SUE JOHNSON b 5 MAR 1955

iii. GENE BRAXTON CROSS b 22 OCT 1958 (WAKE CO, NC)

MD (I) BRAXTON CROSS () KIMBERLY COLE

iv. KERRY TRAVIS CROSS b 1 NOV 1960 (WAKE CO, NC)

MD. () KIMBERLY JO b ca 1958

(I) KYLE CROSS

I. TRAVIS FRANKLIN CROSS b 5 NOV 1983

II. ERIN MARIE CROSS b 8 JUL 1980

A. EUGENE D. CROSS

② See #11 APR 1991 Mary Clara Cross DRPM
STC, STP had just three children.

① See Family 18 MAR 1971
SAM FORD TROY CROSS, SA PEI
Mary Clara Cross & Roy

- CONTINUED

^ I, SILAS CROSS

^ B, LOUVENIA J

CROSS b 21 MAR 1853 (WAKE CO, NC) - CONTINUED

Δ MD (ND) 5. CHARLIE HINTON CROSS, JR b 4 SEP 1885 (WAKE CO, NC) - CONTINUED

12 MAR 1911 JAMES ROBERT f. SANFORD TROY CROSS, SR b 25 MAY 1920 (WAKE CO, NC)

MD 15 AUG 1942 (CARIBOU, ME) NATALIE ARLYENE MONTHIET

b 21 JUL 1945 (CHAFFEE, MD) b 12 APR 1924 (CARIBOU, ME) (ARROOSTOOK CO.)

(I) DONNA GAIL KENT b 15 OCT 1963 l. SANORA JOYCE CROSS b 5 JUL 1943 (CARIBOU, ME)

(II) MARK MONROE KENT b 29 SEP 1965 MD 15 MAY 1962 () GARRETT MONROE KENT b 12 FEB 1937 (NO ISSUE)

(III) ERIK TROY KENT b 27 NOV 1970 u. DAWN MARIE CROSS b 5 OCT 1946 (CARIBOU, ME)

MD 24 NOV 1965 (WAKE CO, NC) WILLIAM HENRY STEPHENS, III b 5 OCT 1945 (WAKE CO, NC)

(I) MONICA DAWN STEPHENS b 22 JUL 1970 (WAKE CO, NC)

(II) WILLIAM TODD STEPHENS b 7 FEB 1972 (WAKE CO, NC)

iii. SANFORD TROY CROSS, JR b 19 AUG 1948 (CARIBOU, ME)

MD 12 MAR 1979 (WAKE CO, NC) PAMELA JENNINGS b 1947 (ROANOKE CO, VA)

(I) MELANDIE G. CROSS (TWIN) b ca 1970 (I) CHARLIE HERMAN CROSS, JR b 18 SEP 1922 (WAKE CO, NC)

(II) MICHELE CROSS (TWIN) b ca 1970 MD 30 OCT 1943 (WAKE CO, NC) SALLY EVELYN CITOPLEN b 8 JUL 1922 (GRANVILLE CO, NC)

i. LEONARD EDWARD CROSS b 6 JAN 1946 (WAKE CO, NC)

MD 8 JUL 1967 () DEBBIE LYNCH b 19 MAY 1949

ii. ROBBIE HERMAN CROSS b 13 MAY 1952 (WAKE CO, NC)

MD 16 AUG 1975 () SUE JOHNSON b 5 MAR 1955

iii. GENE BRAXTON CROSS b 22 OCT 1958 (WAKE CO, NC)

MD (I) BRAXTON CROSS () KIMBERLY COLE

iv. KERRY TRAVIS CROSS b 1 NOV 1960 (WAKE CO, NC)

MD (I) KYLE CROSS () KIMBERLY JO — b ca 1958

I. TRAVIS FRANKLIN CROSS b 5 NOV 1983

II. ERIN MARIE CROSS b 8 JUL 1980

SANFORD TROY CROSS, JR PG2

② See It's 29 APR 1991 Mary Clara Cross to R P4
STC, #1 had no children. He and Pamela
Jennings to 1948 (not 1947)

1

See Part 18 MAR 1971

ROBBIE HERMAN CROSS P&I

Mary Clara Cross P&I

- CONTINUED

A I, SILAS CROSS

A B, LOUVENIA J

CROSS b 21 MAR 1853 (WAKE CO, NC) - CONTINUED

A MD (AND) 5. CHARLIE HINTON CROSS, JR b 4 SEP 1885 (WAKE CO, NC) - CONTINUED

12 MAR 1911 JAMES ROBERT f. SANFORD TROY CROSS, SR b 25 MAY 1920 (WAKE CO, NC)

MD 15 AUG 1942 (CARIBOU, ME) NATALIE ARLYENE MONTHIET

b 21 JUL 1945 (CHAFFEE, MD) b 12 APR 1924 (CARIBOU, ME) (ARROSTOOK CO.)

(I) DONNA i. SANDRA JOYCE CROSS b 5 JUL 1943 (CARIBOU, ME)

GAIL KENT MD 15 MAY 1962 () GARRETT MONROE KENT b 12 FEB 1937 DEU NO ISSUE

(II) MARK u. DAWN MARIE CROSS b 5 OCT 1946 (CARIBOU, ME)

MONROE KENT MD 24 NOV 1965 (WAKE CO, NC) WILLIAM HENRY STEPHENS, III b 5 OCT

b 29 SEP 1965 1945 (WAKE CO, NC)

(III) ERIK TROY (I) MONICA DAWN STEPHENS b 22 JUL 1970 (WAKE CO, NC)

KENT b 27 (II) WILLIAM TODD STEPHENS b 7 FEB 1972 (WAKE CO, NC)

NOV 1970 III. SANFORD TROY CROSS, JR b 19 AUG 1948 (CARIBOU, ME)

MD 12 MAR 1979 (WAKE CO, NC) PAMELA JENNINGS b 1947 (ROANOKE CO, VA)

NO ISSUE 1983 (1923)

(I) MELANDIE f. CHARLIE HERMAN CROSS, JR b 18 SEP 1922 (WAKE CO, NC)

CROSS (TWTW) MD 30 OCT 1943 (WAKE CO, NC) SALLY EVELYN CHOPLEN b 8 JUL 1922

b ca 1970 (GRANVILLE CO, NC)

(II) MICHELE u. LEONARD EDWARD CROSS b 6 JAN 1946 (WAKE CO, NC)

CROSS (TWTW) MD 8 JUL 1967 () DEBBIE LYNCH b 19 MAY 1949

b ca 1970 ii. ROBBIE HERMAN CROSS b 13 MAY 1952 (WAKE CO, NC)

MD 16 AUG 1975 () SUE JOHNSON b 5 MAR 1955

I. TRAVIS III. GENE BRAXTON CROSS b 22 OCT 1958 (WAKE CO, NC)

FRANKLIN MD (I) BRAXTON CROSS () KIMBERLY COLE

CROSS b 5 NOV 1983 ii. KERRY TRAVIS CROSS b 1 NOV 1960 (WAKE CO, NC)

MD. () KIMBERLY JO b ca 1958

(I) ERIN (I) KYLE CROSS

8 JUL 1980

A. EUGENE D. CROSS

A I, SILAS CROSS

- CONTINUED

A B, LOUVENIA J CROSS b 21 MAR 1853 (WAKE CO, NC) - CONTINUED

Δ MD (ND) 5. CHARLIE HINTON CROSS, JR b 4 SEP 1885 (WAKE CO, NC) - CONTINUED

12 MAR 1911 JAMES ROBERT f. SANFORD TROY CROSS, SR b 25 MAY 1920 (WAKE CO, NC)

STEPHENS b 21 JUL 1945 MD 15 AUG 1942 (CARIBOU, ME) NATALIE ARYENE MONTHIET

b 12 APR 1924 (CARIBOU, ME) (ARROSTOOK CO.)

(I) DONNA GAIL KENT b 15 OCT 1963 l. SANDRA JOYCE CROSS b 5 JUL 1943 (CARIBOU, ME)

(II) MARK MONROE KENT b 29 SEP 1965 MD 15 MAY 1962 () GARRETT MONROE KENT b 12 FEB 1937 DEU NO ISSUE

(III) ERIK TROY KENT b 27 NOV 1970 u. DAWN MARIE CROSS b 5 OCT 1946 (CARIBOU, ME)

MD 24 NOV 1965 (WAKE CO, NC) WILLIAM HENRY STEPHENS, III b 5 OCT 1945 (WAKE CO, NC)

(I) MONICA DAWN STEPHENS b 22 JUL 1970 (WAKE CO, NC)

(II) WILLIAM TODD STEPHENS b 7 FEB 1972 (WAKE CO, NC)

iii. SANFORD TROY CROSS, JR b 19 AUG 1948 (CARIBOU, ME)

MD 12 MAR 1979 (WAKE CO, NC) PAMELA JENNINGS b 1947 (ROANOKE CO, VA)

(I) MELANDIE G. CROSS (TWIN) b ca 1970 CHARLIE HERMAN CROSS, JR b 18 SEP 1922 (WAKE CO, NC) NO ISSUE 1983

(II) MICHELE CROSS (TWIN) b ca 1970 MD 30 OCT 1943 (WAKE CO, NC) SALLY EUGLYN CITOPLEN b 8 JUL 1922

(GRANVILLE CO, NC)

i. LEONARD EDWARD CROSS b 6 JAN 1946 (WAKE CO, NC)

MD 8 JUL 1967 () DEBBIE LYNCH b 19 MAY 1949

ii. ROBBIE HERMAN CROSS b 13 MAY 1952 (WAKE CO, NC)

MD 16 AUG 1975 () SUE JOHNSON b 5 MAR 1955

iii. GENE BRAXTON CROSS b 22 OCT 1958 (WAKE CO, NC)

MD (I) BRAXTON CROSS () KIMBERLY COLE

iv. KERRY TRAVIS CROSS b 1 NOV 1960 (WAKE CO, NC)

MD (I) KYLE CROSS () KIMBERLY JO — b ca 1958

v. ERIN MARIE CROSS b 8 JUL 1980

A. EUGENE D. CROSS

① See Paul's 18 MAR 1971 SANFORD TROY CROSS, JR PEI Many clear cross A RM

See Str 27 FEB 1996 Jerry L. Cross to RPU

ANTECEDENTS OF SILAS CROSS FROM WHOM RPU & JLCX

I. William Cross - Probable ancestor of those listed below. He is prob. the original immigrant William Cross who arrived in Char City Co, VA in 1656 as a Headright under Howell Pryse (P.

A. John Cross b p1660-670 (p Charles City Co, VA) d 1731 (Charles Co, VA) md (1) Jane Featherstone

- 1. Hannah Cross
- 2. William Cross b p Charles City Co, VA d 1780 (Sussex Co, VA) md (1) - - -

- a. Richard Cross
- b. John Cross
- c. Edward Cross
- d. William Cross b 1754 (VA, p SUSSEX CO, VA) md (1st) 1780 (1) Rebecca Wallace - p MOT of mother md (2nd) (1) Rachel - -

MOVED VA → NC BETWEEN 1791 & 1800

- 3. Mary Cross
- 4. Featherstone Cross
- 5. Richard Cross
- 6. Charles Cross
- 7. Elias Cross
- 8. John Cross
- 9. Samuel Cross
- 10. Judith Cross
- 11. Jane Cross

- i. Sarah Cross
- ii. Martha Cross
- iii. Francis Cross
- iv. William Cross
- v. Mary Cross
- vi. Nancy Cross
- vii. Priscilla Cross
- viii. Thomas Cross
- ix. Elizabeth Cross

A farmer
 Richard Cross b 1790 (VA, p Sussex Co) d 1850-1860
 md 1814 (Wake Co, NC) Rebecca Brown d before 1854

- (I) Charles Cross
- (II) Mearing Cross
- (III) Silas Cross b 1828 (Wake Co, NC) d { NOV 1878 - FEB 1878
- (IV) Thomas Cross b 1830
- (V) Andriana Cross b 1832

SARAH G

CROSS

○ See # 26 JUL 2000 melua Ariva DRPU - pgs 8, 9

MARRIAGES IN KY

AZELIA U MA 29 JUN 1864 (Marshall Co, KY)

RUFUS K. WASHAM

GEORGE W. U MA 10 DEC 1874 (Russell Co, KY)

ROTHA ELLEN U

J. A. U MA 16 APR 1898 (Cumberland Co, KY)

LOLA JONES

JOHN L. U MA 4 AUG 1879 (Russell Co, KY)

ARY JANE BOLEN

LUCINDA C U MA 3 JAN 1878 (Russell Co, KY)

JAMES C. BAKER

MARY U MA 13 MAR 1877 (Russell Co, KY)

JOHN H. MCGOWN

NANCY U MA 1 SEP 1858 (Ballard Co, KY)

J. T. S. WHITE

RACHEL U MA 13 AUG 1868 (Russell Co, KY)

MOSES H. NATFIELD

VIANAH U MA 24 JUL 1879 (Russell Co, KY)

ALBERT M. BURTON

WILLIAM A. U MA 14 JAN 1858 (Marshall Co, KY)

SARAH G. CROSS ↑

○ See the 30 JAN 2001 Army Genealogy Index Ed RPU

Amy provides details on an Ambrose U she found in Calloway Co, KY (Western KY) which she could not link to the Joseph U / Ambrose F. U Group. RPU records show clearly that the Ambrose U of Calloway Co, KY is the son of David U & gr of William U, IV - Head of Clan. DETAILS:

ALLOWAY CO, KY TAX LISTS → Headings yet to be learned by RPU

1828	AMBROSE U	1	-	-	1	
1834	A.	U	1	0	0	1
1835	WILLIAM U	1	0	0	0	[WILLIAM B. U BRO/D AMBROSE U]
1835	AMBROSE U	1	0	0	2	
1836	AMBROSE U	1	0	0	2	160 (ACRES?) TN RIVER
1837	THOMAS U	1	0	0	1	[THOMAS ANDERSON U S/O AMBROSE U]
1838	NANCY U	0	0	0	2	[see NANCY JOURNAL w/o AMBROSE U]
1840	NANCY U	0	0	0	1	100 (ACRES?) JONATHAN CR.
1841	NANCY U	1	0	0	2	160 (ACRES?) BEAR CREEK
1840	ALLOWAY CO, KY CENSUS - NANCY U - HEAD OF HOUSE					
	1 MALE AGE 5-10	FEMALES:				1 AGE 10-15
		1 AGE 0-5				1 AGE 10-15
		1 AGE 5-10				1 AGE 40-50

LAND GRANTS KY 1822-1858 - AMBROSE U 160 A TOP SEQ 53 RTY-RSE
BOOK TITLE: JACKSON PURCHASE JOURNAL VOL 1 CH VII PG 881 BK 9

ALLOWAY CO, KY MARRIAGES (LEGAL AGE)
THOMAS A. U (LEGAL AGE) TO ARRENA SCOTT, (2 FEB 1837) PG 68
MD BY: GABRIEL WASHBURN ON 7 FEB 1837
LAVINA U (LEGAL AGE) TO WILLIAM HENSON ON 24 MAR 1837
WILLIAM A. U AGE 20 b MD C/MD NANCY (X) UPSHURCH MD 14 JAN 1837
SARAH G. CROSS AGE 17 b MARSHALL CO, MD C/FB - MD IN HOME
OF W.E. CROSS BY JAMES LINDSEY - IN PRESENCE OF
B. F. CHAMBERS, NORMAN MCLEOD, MARY ANN GIFFORD
DEED BK B PG 369 ON 26 DEC 1836 THOMAS A U SOLD 160 ACRES
ON ROUGH CREEK, ALLOWAY CO, KY TO JOHN HENDRIX OF SAME
COUNTY FOR \$150 - Signed THOMAS (X) U

SARAH G CROSS

My Records 11 NOV 1998

UPCHURCH, W. A.

Age: 20 years

Marriage

Wife: Sarah G. CROSS ↑

Age: 18 years

Marriage Date: 14 Jan 1858

Recorded in: Marshall, Kentucky

Husb's Birthplace: Missouri

Wife's Birthplace: Davidson County, Tenn

Source: FHL Number 216833

Dates: 1852-1861

○ Extract of Will of ^ΔWilliam Cross [b. 1754 (VA)] - Ancestor of RPH
 TO RPH from Vicki Marie Barefoot 5 MAY 1990 - written
 30 JUN 1814; Probated 14 FEB 1815 - Wake Co, NC.

• Leaves to wife ^ΔRachel all land & negroes and all property

• Names his "first" five children - in order

Δ Δ Δ Δ Δ SARAH, MARTHA, FRANCES, WILLIAM, MARY

Leaves ⁶ \$ to each but only to be paid
 after wife Rachel dies.

• Names his "second" five children twice - the order varies

Δ Δ Δ Δ Δ { 1st. NANCY, PRISCILLA, THOMAS, ELIZABETH, RICHARD
 and NANCY, PRISCILLA, THOMAS, RICHARD, ELIZABETH

To these 5 he leaves:

WITNESSES:

^Δ SHERROD
 HARRIS

^Δ JOHN
 PEEBLES

^Δ — WEATHERS

ELIZABETH - nothing listed

NANCY - one bed + furniture on which she now
 lies - after death of wife Rachel

PRISCILLA - one bed + furniture on which she
 now lies - after death of wife Rachel.

RICHARD - one negro man SAM - after the
 death of wife Rachel

THOMAS - Land after death of wife Rachel

William signed
 by making a
 mark.

• An unclear line implies that other assets at death
 of wife Rachel, "be they great or small" be divided equally
 between the "last" five children and names them.

RPH QUESTIONS - 22 NOV 2009

• Why nothing to Elizabeth? - maybe already married??

• When Thomas died before his mother Rachel - why did the
 land go to just 3 of the children of his sisters Richard
 and to none of his other children - and why none
 to 3 sisters of Thomas (or their heirs)

○ See CROSS FAMILY IN BIDFILE SYSTEM - ENTRY 27 AUG 1999

I. - - CROSS

A. Parrish Cross b abt 1760 (Suffolk, VA) d JUL-OCT 1837
 (Chatham Co, NC) - NOTE: of 8 children - 4 with
 descendants appeared to have continued association
 with Chatham Co, NC - one of whom was WILLIAMS
 HENRY CROSS

6. CROSS, Williams Henry

Williams Henry Cross, son of Parrish and Elizabeth
 (Williams) Cross, born 1797, Chatham Co, NC, d. 1891
 Chatham Co, NC, m. Nancy Ragland, daughter of Frederick
 and Mary (Barham) Ragland, born 1803 Chatham Co, NC, d.
 May 1877 Chatham Co, NC.

Issue:

- (21) i. Thomas H., b. 22 Jan 1819, d. 2 Mar 1894, m.
 (1) Elizabeth Partridge, (2) Nancy
 Partridge, and (3) Ann E. Burke
- (22) ii. Mary Ann, b. 18 Dec 1820 m. James Henderson
 Mims
- iii. James, Unmarried
- iv. Sarah H., b. 15 Jan 1828, m. W. Chapman,
 moved to Hardman Co, TN with the Chapman
 family, one dau in 1850, Nancy, b. 1849
- (23) v. Alvin P., b. 15 Jun 1832, d. Jul 1886, m.
 Samantha Helen Edwards
- (24) vi. Laurenah (Laura), b. 1838, m. Burwell W. Brown
- (25) vii. Louisa Frances, b. 22 Sep 1840, d. 22 Mar
 1915 Wake Co, NC, m. (1) Ben R. Avent, and
 (2) John T. Judd
- (26) viii. William Henry R. "Buck", b. 23 Apr 1843, d.
 1 Oct 1928, m. Mary Harrington

Sources: Census, Chatham Co, NC, 1850; Yesterday, by
 Martha Harrington, Cross Family Papers; Ragland

SARAH LEE CROSS

CROSS RECORDS FOR WESTERN WAKE CO, NC & CHATHAM CO, NC - NO CLOSE RELATIONSHIP TO RPA ANCESTOR RICHARD CROSS b 1790 - RPA 22 NOV 2009

1860 CENSUS - CHATHAM CO, NC - EASTERN DISTRICT PO CROSSGEE

1860 CENSUS - WAKE CO, NC - SOUTHERN DIV - PO MORRISVILLE

1870 CENSUS - WAKE CO, NC - MIDDLE CRK TWP

Name	FARMER	B	ADT	Age
Williams Cross	1798	62		
Nancy Cross	1803	57		
Laura Cross	1839	21		
Wm Cross	1843	17		
Δ John Carpenter	1825	35		

Name	FARMER	B	ADT	Age
Alvin Cross	1833	27		
Hellen Cross	1834	26		
William Cross	1855	5		
Mary Cross	1856	4		

Name	B	ADT	Age
A P Cross	1832	38	
Semantha Cross	1834	36	
Wm F Cross	1855	15	
Mary I Cross	1859	13	
Allen J Cross	1861	9	
Sarah Le Cross	1866	4	

NOTE: These Cross Families are American to RPA from other records

- I. Parish Cross to Abt 1860 (Suffolk Co, VA)
- Δ 1837 (Chatham Co, NC)
- Δ A. Williams Henry Cross to 1897 (Chatham Co, VA)
- Δ d 1891 (?) md Nancy Rogland
- Δ 1. Laura Cross to 1838 (LAURENSH)
- Δ 2. William Henry Cross to 1843
- Δ 3. Alvin P. Cross to 15 JUN 1852
- Δ md (?) Samantha Helen Edwards
- Δ a. William Fletcher Cross to 1855
- md (?) Malissa - -
- Δ i. Anna D. Cross to 1879
- Δ b. Mary I. Cross to 1856/1857
- Δ c. Allen J. D. Cross to 1861
- Δ d. Sarah Lee Cross to 1866

1880 CENSUS - WAKE CO, NC - MIDDLE CRK TOWNSHIP

Name	B	ADT	Age
Alvin P. Cross	HEAD	1833	47
S. H. Cross	WIF	1834	46
A. J. D. Cross	SON	1861	19
S. L. H. Cross	DAU	1866	14
Δ Joseph Rogers	B LABOR	1858	22

1880 CENSUS - WAKE CO, NC - MIDDLE CRK TOWNSHIP

Name	FARMER	B	ADT	Age
Fletcher Cross	HEAD	1855	25	
Malissa Cross	WIF	1860	20	
Anna D. Cross	DAU	1879	1	
Δ William Rogers	B	1860	20	

SARAH

CROSS (MRS)

○ 1880 CENSUS RECORD FOR CHARLES CROSS b ABOUT 1820
- PRESUMED SON OF RICHARD CROSS b 1790

I. RICHARD CROSS b 1790

△ A. CHARLES CROSS b ABT 1820 (1816?)

△ MDC SARAH - -

△ B. MARGARET CROSS b ABT 1833
(ELSEWHERE b ABT 1836, 1837)1880 CENSUS - WAKE
CO, NC - RALEIGH

Name	BAOT	Age
Charles Cross	HEAD 1820	60
Sarah Cross	WIF 1816	64
Margaret Cross	SIS 1833	47

SEAMSTRESS
FAT
DNC
MOT
bVA

(NOTE: Another option is that Margaret and Charles could be children of MOURNING CROSS b ABOUT 1804 who could be a sibling of Richard Cross b 1790 - RPU)

(NOTE: Since the 1870 Household of Charles Cross b 1816 contains a Margaret Pool b 1836 it is presumed she might be a sister of Charles Cross b 1816 and she might have married a M - - POOL. See 1870 & 1880 Census records below which might or might not be relevant. :-

1870 CENSUS - JOHNSTON
CO, NC - SMITHFIELD
PO - SELMA

Name	BAOT	Age
△ John W Pool	1820	50
Margret Pool	1837	33
Cornelia Pool	1859	11
Rebecca Pool	1861	9
Ora Pool	1863	7
John Pool	1865	5
Mary Pool	1867	3
George Pool	1869	1

1880 CENSUS - JOHNSTON
CO, NC - SMITHFIELD

Name	BAOT	Age
J. W. Pool	HEAD 1822	58
Margartte Pool	WIF 1836	44
Nelia Pool	DAU 1860	20
Rebecca Pool	DAU 1862	18
Ora Pool	DAU 1864	16
John Pool	SON 1866	14
George Pool	SON 1869	11
May Pool	DAU 1870	10

NOTE: Since the Margaret Cross/Pool who is associated with Charles Cross is shown in his home in 1870 and 1880 it is unlikely that she was the same Margaret as shown on the above 1870 & 1880 Census records for Johnston Co, NC - BUT STILL ??? - RPU

SARAN

CROSS (MAS)

RPU ACCUMULATION OF CROSS RECORDS - REFERENCING SILAS
CROSS 1828-1879 - GGF OF RPU - 21 NOV 2009 - SUPPLEMENTING
"CROSS TIES" BY JERRY LEE CROSS

A. 1890 CENSUS - WAKE CO, NC
- RALEIGH

1840 - WAKE CO, NC

△ JAMES CROSS FAMILY - RALEIGH

- 1 MALE 10-15 b 1825-1830
- 2 MALE 15-20 b 1820-1825
- 3 MALE 15-20 b 1820-1825
- 4 MALE 15-20 b 1820-1825
- 5 MALE 15-20 b 1820-1825
- 6 MALE 50-60 b 1780-1790
- 7 FEMALE 5-10 b 1830-1835
- 8 FEMALE 40-50 b 1890-1900

PRESUMED
CHILDREN
OF
MOURING

Name	B A B T	Age
Mouring Cross F	1884	66
△ Washington Cross	1829	21
△ James Cross	1830	20
△ Margaret A Cross	1837	13

△ JOHN CROSS FAMILY - RALEIGH

- 1. MALE 20-30 b 1810-1820
- 2. FEMALE 20-30 b 1810-1820

I. △ RICHARD CROSS b 1790
 A. △ CHARLES CROSS
 B. △ MOURNING CROSS
 C. △ THOMAS CROSS
 D. △ ARIADNA CROSS
 E. △ SILAS CROSS

B. 1860 CENSUS, WAKE CO, NC, RALEIGH

Name	B A B T	Age
Margaret Cross	1837	23 NC

C. 1870 CENSUS - WAKE CO, NC, RALEIGH EAST WARD

Name	B A B T	Age
Charles Cross	1816	54 NC
△ Sarah Cross	1820	50
△ William Pool	1859	11
△ Margaret Pool	1836	34

RICHARD CROSS FAMILY - ST. MARY'S DISTRICT

- 1. MALE 5-10 b 1830-1835 THOMAS b 1830
- 2. MALE 30-40 b 1800-1810 RICHARD b 1790?
- 3. FEMALE 5-10 b 1830-1835 ARIADNA b 1832
- 4. FEMALE 80-90 b 1750-1760 MOTHER OR MEL OF RICH'D?

D. 1850 CENSUS - WAKE CO, NC - ST MATTHEWS TWP

Name	B A B T	Age
Richard Cross	1790	60 NC
Selas Cross	1828	22 NC
Thomas Cross	1830	20 NC
Ariadna Cross	1832	18 NC

RPU NOTE: Here are the only CROSS listings I found in Wake Co, NC for 1840 (3) and 1850 (3). For 1840 I cannot link JAMES & JOHN but RICHARD is FAT of SILAS b 1828

RICHARD APPEARS ON 1850 CENSUS (D) and his son CHARLES appear on the 1850 CENSUS (E); 1860 CENSUS (F); 1870 CENSUS (C)

E. 1890 CENSUS - WAKE CO, NC - RALEIGH

Name	B A B T	Age
Charles Cross	1820	30
Sarah Cross	1815	35
△ Elisabeth Cross	1838	12

MOURING CROSS age 66 in 1850 is likely a child of RICHARD b 1790 except that 66 would have to be wrong - and is Mouring a Male or female?

F. 1860 CENSUS - WAKE CO, NC NE DIVISION

Name	B A B T	Age
Charles Cross	1820	40
Sallie Cross	1815	45

The MARGARET A CROSS b A B T 1837 on 1850 CENSUS (A) appears to be the same as MARGARET on 1860 CENSUS (B) and 1870 CENSUS (C)

○ Citations to CROSS Family members in "Granville Co, NC Heritage Book"

Family # 5 (An Article - not a family)

Allen M. Cross was the first commander of American Legion Post #161 founded 21 FEB 1947 - Creedmoor, NC

Family # 17 (An Article - not a family)

Creedmoor Volunteer Fire Dept. Founded in 1939 by

Bob Garland Cross. He was the Fire Chief. Laid

Skeeter Cross was Fire Chief.

Family # 32 - An article about Bullocks United Methodist Church - authored by June Crews Cross a descendant of MICAH BULLOCK. She is also historian for the Creedmoor United Methodist Church (Article #38) and also #178 re the Micajah Bullock Family and re the Crews Family and #271 on the William Fleming Family

Family # 99 - Pg 80 - Columbus M. Cross (s/o Elias Cross & Fannie - -) md 3 FEB 1883 () Nancy O'Brien d/o Thomas O'Brien & Betty - - by B. B. Hester - MOE

SUZANNE R

CROSS

① Zebulon Record THUR 21 MAY 1992 Zebulon, NC



Suzanne R. Cross and Patrick F. Bingham Jr.

Zebulon couple engaged

Dr. and Mrs. Jerry L. Cross of Zebulon announce the engagement of their daughter, Suzanne R. Cross of Zebulon, to Patrick F. Bingham Jr. of Zebulon, the son of Mr. and Mrs. Patrick F. Bingham Sr. of Zebulon.

The wedding will be held Saturday, June 20, at 3 p.m. at Candlelight Wedding Chapel in Cary.

Family and friends are invited to attend.

THELMA

CROSS (MRS)

MR. Thelma Cross is nee Thelma Clark - See her
Profile for notes of RPU visit with her on
24 JUN 1978 in Creedmoor, NC.

NORTH CAROLINA TROOPS 1861-1865 - A ROSTER VOL III INFANTRY
 COMPILED BY: LOUIS H. MANAREN - N.C. OFF. OF ARCH. & HISTORY

UNIT:
 B30 IN 1ST
 RGT N.C. STATE
 TROOPS

3rd REGIMENT N.C. STATE TROOPS PAGE(S) 7
 organized 16 MAY 1861 Garysburg, Northampton Co, NC

1ST, 2ND, 3RD
 REGTS N.C.
 TROOPS SERVED
 TOGETHER

COMPANY I. "Jeff Davis Rifles" organized in Beaufort Co,
 N.C. Enlisted 10 MAY 1861 at Washington DC

PAGE OF

- △ ADAMS, HARDY H., Private
 Born in Wake County where he resided as a farmer and enlisted at age 27, July 15, 1862, for the war. Reported as absent sick from August 25, 1862, until his death on November 30, 1862, in North Carolina.
- △ ALLEN, CHARLES E., Private
 Born in Wake County where he resided as a farmer and enlisted at age 29, July 15, 1862, for the war. Captured at Frederick, Maryland, and died on September 18, 1862.
- △ ALLEN, JAMES FRANKLIN, Private
 Resided in Franklin County and enlisted in Wake County at age 23, July 15, 1862, for the war. Captured at Frederick, Maryland, September 12, 1862, and paroled and exchanged November 10, 1862, at Aiken's Landing, Virginia. Present or accounted for until wounded on May 3, 1863, at Chancellorsville, Virginia. Admitted to hospital at Richmond, Virginia, May 13, 1863, with "gun-shot wound left arm" and furloughed for 60 days on June 27, 1863. Absent wounded from that date through December, 1864.
- △ ALLEN, THOMAS A., Private
 Resided in Wake County where he enlisted at age 25, July 15, 1862, for the war. Absent sick from September 10, 1862, until returned to duty January-February, 1863. Present or accounted for until again reported as absent sick from July 27, 1863, until he returned to duty November-December, 1864. Paroled at Burkeville, Virginia, April 14-17, 1865.
- △ BELL, SAMUEL, Private
 Resided in Wake County where he enlisted at age 37, July 15, 1862, for the war. Wounded at Sharpsburg, Maryland, September 17, 1862, and died October 1, 1862, at Frederick, Maryland.
- △ ★ BELVIN, THOMAS H., Private
 Resided in Wake County where he enlisted at age 31, July 15, 1862, for the war. Present or accounted for until wounded at Chancellorsville, Virginia, on May 3, 1863. Again wounded on November 27, 1863, at Payne's Farm, Virginia. Present or accounted for until wounded at Winchester, Virginia, September 19, 1864. Absent wounded through December, 1864.
- △ BRANTON, HENRY H., Private
 Resided in Wake County where he enlisted at age 21, July 15, 1862, for the war. Present or accounted for until captured near Spotsylvania Court House, Virginia, on May 12, 1864. Confined at Point Lookout, Maryland, until transferred to Elmira, New York, on August 8, 1864. Died at Elmira on November 24, 1864, of "chronic diarrhoea."

- △ BRINKLEY, WILLIAM S., Private
 Resided in Wake County where he enlisted at age 32, July 15, 1862, for the war. Present or accounted for until captured at Frederick, Maryland, on September 12, 1862. Confined at Fort Delaware, Delaware, until paroled for exchange on December 15, 1862. Present or accounted for until captured near Spotsylvania Court House, Virginia, on May 12, 1864. Confined at Point Lookout, Maryland, until transferred to Elmira, New York, on August 8, 1864. Paroled at Elmira and sent to James River, Virginia, for exchange, February 13, 1865. Reported as present on a muster roll of a detachment of paroled and exchanged prisoners at Camp Lee, near Richmond, Virginia, dated February 23, 1865.
- △ BROWN, ANDERTON, Private
 Enlisted in Wake County on October 27, 1863, for the war. Wounded and captured at Mine Run, Virginia, November 27, 1863. Confined at 1st Division General Hospital, Alexandria, Virginia, where he died December 14, 1863, "of wound."
- △ CASH, ELKINS, Private
 Resided in Wake County where he enlisted at age 36, July 15, 1862, for the war. Admitted to hospital at Richmond, Virginia, April 4, 1863, with "cont. fever" and was transferred to the hospital at Danville, Virginia, on April 20, 1863. Furloughed from that hospital for 30 days on May 13, 1863. Died May 23, 1863, at Danville, of disease.
- △ CROSS, THOMAS, Private
 Resided in Wake County where he enlisted at age 38, July 15, 1862, for the war. Present or accounted for until wounded at Sharpsburg, Maryland, on September 17, 1862. Died of his wounds on October 15, 1862, at Frederick, Maryland.
- △ DAVIS, WESLEY, Private
 Resided in Wake County where he enlisted at age 36, July 15, 1862, for the war. Present or accounted for until killed at Gettysburg, Pennsylvania, July 3, 1863.
- △ ELMORE, JOSEPH R., Private
 Enlisted in Wake County on October 27, 1863, for the war. Deserted at Raccoon Ford, Virginia, November 20, 1863. Federal Provost Marshal records report him as a "rebel deserter" confined at Knoxville, Tennessee, January 14, 1865. Released after taking the Oath of Allegiance on January 15, 1865.

THOMAS

CROSS

○ National Society of Sons of the American Revolution - Membership Directory - 1993 (55)

CROSS LISTINGS

MEMBERS (PE85)

ANCESTORS (PE459)

CROSS, Cecil E.; 129318; Christopher Casey, MO; Jeremiah Willison; 1Lt., 3rd Western Battalion; 413 Crest Dr., Jefferson City, MO 65109, 314 635-3515; b. Retired Dentist; *Alice Faye*.

CROSS, David S.; 121423; Miami, FL; Daniel Rathbone; 12700 SW 67th Ave., Miami, FL 33156, 305 235-3414; b. Pilot; Delta Air Lines; *Leslie*.

CROSS, David S.; 121760; John Woolard, MO; Benjamin Wheeler; 4Sgt. RR 2 Box 2W, Lexington, MO 64067; b. Safety Engr.; *Robyn*.

CROSS, David S.; 132225; Miami, FL; Aaron Boggs; Sgt., South Carolina; 3620 SW 13th St., Miami, FL 33145, 305 444-1748; b. Retired.

CROSS, George F.; 121160; Dakota; Philip Ermentraut, Jr.; Capt. Smith's Co.; 1721 S. First St., Aberdeen, SD 57401, 605 225-3987; b. Real Estate Mgmt.; POB 601, Aberdeen, SD 57402; *Mary*.

CROSS, J. Alan, Jr.; 120972; Miami, FL; Daniel Rathbone; 12700 SW 67th Ave., Miami, FL 33156, 305 235-3414; b. CPA; Cross & Assocs., 1700 Ponce De Leon Blvd., Coral Gables, FL 33134, 305 443-4666.

CROSS, Jeffrey A.; 121424; Miami, FL; Daniel Rathbone; New York; 12700 SW 67th Ave., Miami, FL 33156, 305 235-3414; b. Acct.

CROSS, John E.; 95149; Permian, TX; John Kronk; 1607 Winfield Rd., Midland, TX 79705, 915 683-1679; b. Retired; Texaco; *Clyde*.

CROSS, Joseph R., Sr.; 120905; Battle of Eutaw Springs, SC; William Murchey; Pvt., Ross's Troop Sumpster's; Rte 1 Box 150, Cross, SC 29436, 803 753-2336; b. Retired Sch. Supt.; *Julia R.*

CROSS, Leland W.; 135387; Lower Cape Fear, NC; John Palmer; Pvt., 1st SC Line; 2066 W. 21st Ln., Yuma, AZ 85366, 602 329-1600; b. Railroad Engr.; Southern Pacific, 19100 Slover Ave., Bloomington, CA 92316, 800 767-3845; *Claudia*.

CROSS, Dr. Robert V.; 57405; Pittsburgh, PA; Jacob Hetrick; 920 Fairway Dr., High Point, NC 27262, 919 889-8500; b. Retired Phys.; *Sally*.

CROSS, Robert V., Jr.; 120497; NC; 14442 NE 42nd Pl.-709 N., Bellevue, WA 98007, 206 883-8814; b. Sales Rep.; E. B. Bradley, 6250 Ellis Ave. S., Seattle, WA 98108, 206 767-3540.

Cross, David
Power, Robert L.
Richmond, Roland W., MD

Cross, John
Collins, MAJ Gilbert, III, USA
Collins, COL Gilbert R., Jr.
Howard, Robert C.
Strayer, Gary R.
Strayer, Jeffrey R.
Strayer, Jerry R.
Warlow, Arthur K.

Cross, Samuel
Jemigan, COL Frank B., AUS(Ret)

Cross, Thomas ↑
Chaisson, Dennis Michael
Fullford, Carl Eugene
Fullford, Dennis Michael
Fullford, Dundee O.
Fullford, Laverna Gatewood

Cross, Uriah
Fulling, Roger W.
Ware, Marcus J.

○ Upchurch Family By Belle Seuter West - Pg 93, 94

I. John Scott d 1819 (Wake Co, NC) md () Hannah - -

The parentage of JOHN SCOTT of Wake County, N. C., who was the ancestor of the line of SCOTTS in which this writer is interested, has not been proven. However, in 1762 one JOHN SCOTT of Wake Co., N. C., was buying and selling land on Crabtree and Walnut Creeks. He left a will, recorded on the first of November, 1819 (WAKE CO., N. C. WILL BK. 15/347), naming his wife, Hannah and children, without naming his children. Presumably JOHN SCOTT who was later active in land deals in this same section was one of those unnamed children.

A. John Scott b 1768 ()
d SEP 1856 () md

24 JAN 1791 () Rachel

Bancroft b 1765 d < 1860

d/o John Bancroft of Wake Co, NC

1. William Scott b 1794 d 1907 md Mary Ann Spens b 1797 d < 1860

a. John Winslow Scott b 1824 d 1907 md Kate L. McLean

i. Mary Willie Scott b 1859 d 1923 md Thomas Oran

(A) Katherine Crum md D. M. Gurley

(A) Mary Scott Gurley

b. Robert Scott b 1826 ; c. C. C. Scott b 1826

d. Griggy Scott b 1831 ; e. Walter Scott b 1832

f. Hugh Scott b 1835 ; g. Isabel Scott md -- POTTER

h. Amelia Scott b 1842 md () Joseph PARARIE

2. John Scott, jr b 1796 d 1882 (null) md ADA U b 1806 (Wake Co, NC)

a. Sidney Scott b 1827 md -- LESTER Will bk BA/352

b. Charles Romulus Scott b 27 DEC 1831 d 31 JAN 1911

md 12 DEC 1853 Anne Yates b 3 JUL 1813 d 26 FEB 1905

c. William Scott b 1830 md Margaret U d/o Ruffin U

d. Ellen Scott b 1837 NM ; e. James Scott b 1844

f. Winfield Scott b 1846 d 1928 md Minerva Lassiter

g. Mary Scott - did young

3. Nancy Scott b 29 NOV 1801 d 26 JUL 1854 1864 md 23 AUG 1820

Mary U b 1 NOV 1797 d 19 FEB 1877

4. Josiah Scott b 1804 d > 1860 md Elizabeth Seuter b 1810

d/o Henry Seuter & Miley Kelly of Chatham Co, NC

a. Martha Scott b 1830 NM ; b. Albert Scott b 1832 md Emmaline

c. Joseph Scott b 1834 d 1907 md Ann Barber b 1849 d 1924

d. Wesley Scott b 1836 md -- PENNEY ; e. Penelope Scott b 1838 md (1st)

Wesley Yates, md (2nd) Matthew HARWARD ; f. Emmaline Scott b 1840

md Marcus Umberly ; g. John Scott b 1842 ; h. Mary Scott "Polly" b

1845 md John HARWARD s/o BRY HARWARD ; i. Sarah Scott b 1847 ;

f. Amanda Scott b 1849 md Thomas Seuter

See Packet - 18 MAR 1991 Mary Ann from Drpm VIRGINIA MAE CROSS

I, SILAS CROSS - CONTINUED
B. LOUVENIA J. CROSS b 21 MAR 1853 (WAKE CO, NC) - CONTINUED
6. IDA J CROSS b 12 JAN 1888

MO () WILLIAM HORACE NIPPER "WILLIE"
a. HORACE NIPPER
b. DAVID NIPPER
c. J. B. NIPPER
d. HELEN NIPPER

7. JOHNNY C. E. N. CROSS b 28 MAR 1910

MO () BELL HOLLOWAY

8. ODA CROSS "ODIE" b 21 JUN 1892 NO ISSUE

MO () ONIA BAILEY b ca 1903

a. VIRGINIA MAE CROSS
MO (1ST) () ——— RUSSELL¹
MO (2ND) () ———²
i.¹ DAUGHTER
MO () —
(I) —
(II) —
ii.² SON - A SPECIAL CHILD

W

F

CROSS

FROM: Wake Treasurer Vol 27 No 1 Winter/Spring 2007-1936

" Branson's North Carolina Business Directory for 1872-
Transcribed by HOPE BLACKFORD - (Wake County, NC parts only)

SOME ITEMS:

PROMINENT, SUBSTANTIAL AND INFLUENTIAL CITIZENS

The following are among the prominent, substantial and influential citizens of their respective townships, to whom reference should be made in a work of this character:

Historical Raleigh: With Sketches of Wake County (from 1771) and Its Important Towns ..., by Moses Neal Amis, Page 15-23, Printed 1913 [Found on GoogleBooks]

In Wake Treasurer lists were provided for 18 Townships but not for the Township of Raleigh as other records reveal lists of notable citizens.

For RPL Files separate extracts have been made for the set of 18. This one is for HOLLY SPRINGS TOWNSHIP

- △ Holly Springs - G. B. Alford, G. H. Alford, J. A. Alston, J. J. Burt, W. H. Burt, C. H. Collins, T. A. Council, J. A. D. Cross, W. F. Cross, R. M. Dickens, G. W. Hall, J. D. Hare, J. M. Hare, T. A. Holland, J. W. Jones, A. B. McLeod, Rev. H. W. Norris, C. M. Page, Cary D. Powell, M. S. Sorrell, A. J. Stephens, R. H. Templeton, H. W. Norris, W. A. Jones, M. L. Altman, M. L. Wright, W. A. Seagroves, J. M. Harper, T. B. Holt, T. R. Lashley, J. R. Seagroves, J. R. Carter, W. L. Brewer, W. L. Price, J. P. Wood, R. A. Wood, S. Schall, J. F. Jones, W. L. Norris, M. M. Smith.

RPU ACCUMULATION OF CROSS RECORDS - REFERENCING SILAS CROSS 1828-1879 - GGF OF RPU - 21 NOV 2009 - SUPPLEMENTING "CROSS TIES" BY JERRY LEE CROSS

1840-WAKE CO, NC

A. 1850 CENSUS - WAKE CO, NC - RALEIGH

Δ JAMES CROSS FAMILY - RALEIGH

- 1 MALE 10-15 b 1825-1830
- 2 MALE 15-20 b 1820-1825
- 3 MALE 15-20 b 1820-1825
- 4 MALE 15-20 b 1820-1825
- 5 MALE 15-20 b 1820-1825
- 6 MALE 50-60 b 1810-1820
- 7 FEMALE 5-10 b 1830-1835
- 8 FEMALE 40-50 b 1890-1900

PRESUMED CHILDREN OF MOURING

I. Δ RICHARD CROSS b 1790
 A. Δ CHARLES CROSS
 B. Δ MOURING CROSS
 C. Δ THOMAS CROSS
 D. Δ ARIADNA CROSS
 E. Δ SILAS CROSS

Name	B A B T	Age
Mouring Cross F	1884	66
Δ Washington Cross	1829	21
Δ James Cross	1830	20
Δ Margaret A Cross	1837	13

B. 1860 CENSUS, WAKE CO, NC, RALEIGH

Name	B A B T	Age
Margaret Cross	1837	23 NC

Δ JOHN CROSS FAMILY - RALEIGH

- 1. MALE 20-30 b 1810-1820
- 2. FEMALE 20-30 b 1810-1820

C. 1870 CENSUS - WAKE CO, NC. RALEIGH EAST WARD

Name	B A B T	Age
Charles Cross	1816	54 NC
Δ Sarah Cross	1820	50
Δ William Pool	1859	11
Δ Margaret Pool	1836	34

RICHARD CROSS FAMILY - ST. MARY'S DISTRICT

- 1. MALE 5-10 b 1830-1835 THOMAS b 1830
- 2. MALE 30-40 b 1800-1810 RICHARD b 1790?
- 3. FEMALE 5-10 b 1830-1835 ARIADNA b 1832
- 4. FEMALE 80-90 b 1750-1760 MOTHER OR MEL OF RICH'D?

D. 1850 CENSUS - WAKE CO, NC - ST. MATTHEWS TWP

Name	B A B T	Age
Richard Cross	1790	60 NC
Selas Cross	1828	22 NC
Thomas Cross	1830	20 NC
Ariadna Cross	1832	18 NC

RPU NOTE: Here are the only CROSS listings I found in Wake Co, NC for 1840 (3) and 1850 (3). For 1840 I cannot link JAMES & JOHN but RICHARD is FAT of SILAS b 1828

RICHARD APPEARS ON 1850 CENSUS (D) and his son CHARLES appear on the 1850 CENSUS (E); 1860 CENSUS (F); 1870 CENSUS (C)

E. 1890 CENSUS - WAKE CO, NC - RALEIGH

Name	B A B T	Age
Charles Cross	1820	30
Sarah Cross	1815	35
Δ Elisabeth Cross	1838	12

MOURING CROSS age 66 in 1850 is likely a child of RICHARD b 1790 except that 66 would have to be wrong - and is Mouring a Male or female?

F. 1860 CENSUS - WAKE CO, NC NE DIVISION

Name	B A B T	Age
Charles Cross	1820	40
Sallie Cross	1815	45

The MARGARET A CROSS b A B T 1837 on 1850 CENSUS (A) appears to be the same as MARGARET on 1860 CENSUS (B) and 1870 CENSUS (C)

WAYNE

CROSS

Western Wake Herald WED 25 NOV 1992 Apex, NC



PFC Dwayne H. Cross

U.S. Marine completes training

PFC Dwayne H. Cross, son of Wayne and Dorinda Cross of New Hill, completed basic training at Parris Island, S. C. on October 9, 1992.

He has recently completed 28 days of Marine Combat Training in the field at Camp LeJeune, N.C. During this training, he was trained in assault tactics and the extensive use of all types of Marine weapons.

Presently he is furthering his education at Twenty Nine Palms, California. He is participating in Military Occupational Specialty Training in the field of communications. His basic training will be as a Field Radio Operator. He plans to further his M.O.S. training in Satellite installation, repair, and control. He is hoping to pursue a career in the Marines.

He is a 1992 graduate of Apex High School.

○ See Str 6 DEC 2000 Ray Edwin U & R PU

E. Jessie Lee U of the Richard U, III / Clalumn U, I
Salidan - Sarah Elizabeth U line.

A. Jessie Ray U

1. Ray Edwin U

a. Jessica Leann U

i. WHITNEY HAYDEN CROSS ↑

b. 23 AUG 1998 (Camden,
Ouachita Co, AR)

Sherry Annette U

a. Courtney Lyndee Puckett b. 27 DEC
1980 (Texarkana, Bowie Co, TX).

md 22 APR 2000 (Texarkana, Miller
Co, AR). HARRISON WAYNE BULKLEY
"Rusty"

Δ I. SILAS CROSS

- CONTINUED

Δ B. LOUVENIA J

CROSS b 21 MAR 1853 (WAKE CO, NC) - CONTINUED

Δ 9. HENRY HERBERT

CROSS b 5 JUN 1896 (

) d 1944

MD 27 DEC 1920 (WAKE CO, NC) IONA

DENNING b 27 SEP 1902 (1899?)

(d 9 SEP 1986 (1989?)

a. WILLIAM

CROSS "PUNKY" "BILL" b

d (

) (BOR -

MD (

i. —

ii. —

10. MARY

CROSS b 29 AUG 1897

MD 1 JAN 1923 (1900

) CARLTON

BAILEY b 23 NOV

a. MACK

BAILEY

b. J. W.

BAILEY

c. COY

BAILEY (TWIN)

d. ROY

BAILEY (TWIN)

e. ANNIE

BAILEY

MD (

) —

JOHNSON

WILLIAM
See Probate 18 MAR 1941 Mary Clara Cross & Roy
CROSS

WILLIAM

CROSS

See Str 27 FEB 1996 Jerry L. Cross to RPU

ANTECEDENTS OF SILAS CROSS FROM WHOM RPU & JLCA ARE DESCENDED

I. William Cross - Probable ancestor of those listed below. He is probably the original immigrant William Cross who arrived in Charles City Co, VA in 1656 as a Headright under Howell Pryse (Price)

A. John Cross b. 1660-670 (p Charles City Co, VA) d. 1731 (Charles City Co, VA)

md (1) Jane Featherstone

1. Hannah Cross

2. William Cross b. p Charles City Co, VA d. 1780 (Sussex Co, VA)

md (1) - - -

a. Richard Cross

b. John Cross

c. Edward Cross

d. William Cross b. 1754 (VA, p SUSSEX CO, VA)

md (1st) 1780 (1) Rebecca Wallace - m. MOT of mother

md (2nd) (1) Rachel - -

i. Sarah Cross

ii. Martha Cross

iii. Francis Cross

iv. William Cross

v. Mary Cross

vi. Nancy Cross

vii. Priscilla Cross

viii. Thomas Cross

ix. Elizabeth Cross

x. Richard Cross b. 1790 (VA, p SUSSEX CO) d. 1850-1860

md 1814 (Wake Co, NC) Rebecca Brown d. before 1839

A former

(I) Charles Cross

(II) Mearny Cross

(III) Silas Cross b. 1828 (Wake Co, NC) d. { NOV 1878 - FEB 1878

(IV) Thomas Cross b. 1830

(V) Andriana Cross b. 1832

3. Mary Cross

4. Featherstone Cross

5. Richard Cross

6. Charles Cross

7. Elias Cross

8. John Cross

9. Barnish Cross

10. Judith Cross

11. Jane Cross

MOVED VA -> NC BETWEEN 1791 & 1800

○ Extract of "Cross Tier" - For Document see profile of Jerry
 See Cross - Entry 12 AVE 2009 - RE ANCESTORS OF RPU
 I. William Cross 1628 - 1688 - From England to VA in 1650's - other

Cross family members came earlier including a possible Uncle
 Edward Cross who came in 1617. Three generations stayed in area
 W^m in probable s/p John Cross, M.D. & Susan Bourne D/o Roger &
 Jane Bourne of Somersetshire, England. John + Susan md Aht 1600
 Wm md (?) - - - and produced several children.

△ A. John Cross b 1676 ± 3 (Charles City Co, VA) d 1730 ± - was
 apprenticed to John Hunt until age 21 md Aht 1700 (?)
 Jane Featherstone b - d 1745. She md (2nd) Francis Parryman
 1-11- Children: Hannah, Mary, Featherstone, Richard,
 Charles, Elias, John, Parrels, Judith, Jane

2. William Cross b 1707 ± 2 (VA) d 1780 - md (?) Sarah - - MOVED TO
SUSSEX
CO, VA

a-g. Children: John, Elizabeths, Rebecca, Mary, Susanna,
 Anne ind Nicholas Wilson

Γ NOTE:

AA of
 1 SEP 2009
 This sheet
 filed with
 Profiles of
 those marked

f. William Cross b 1754 (Sussex Co, VA) d 1814 - In 1790
 he sold 100 A in VA to Francis Polytress & moved
 to Wake Co, NC
 md (1st) 18 DEC 1780 (?) Rebecca Wallace D/o James &
 Mary Wallace. Had 5 children who may have
 lived with VA Wallace Grandparents. Each got
 5 in their FAT will: Sarah, Martha, Francis, W^m, Mary

△. Others
 can be
 added to
 their
 Profiles
 if needed
 - RPU

- md (2nd) Rebecca - - and had 5 more children:
- △△△△ iii. Nancy; iii. Susella; iii Thomas; ix Elizabeths
- △ iv. Richard Cross b 1790 (VA) - To NC by 1790 (mar
 In 1820 had 100 A in Crossroads Dist Wake Co, NC.
 In 1830 was shown in Marks Creek Dist
 In 1844 claimed another 100 A on Fall Creek
 (now Fall Branch) - tributary of Little River
- △ md 1814 (Wake Co, NC) Rebecca Brown d Bef 1850
- △ (I) Charles Cross b Bef 1830
- △ (II) Mourning Cross b Bef 1830
- △ (III) Silas Cross b Bef 1830
- △ - Greatgrandfather of RPU & Ancestor
 of Jerry the Cross - see separate extract
- △ (IV) Thomas Cross b 1831 ± 1
- △ (V) Andriana Cross b 1831 ± 1

Γ 1850 CENSUS:
 RICHARD - 60
 SILAS - 22 b 1828
 ADRIANNA - 18 b 1832

○ Extract of "Cross Tier" - For Document see Profile of Jerry
 See Cross - Entry 12 AVE 2009 - RE ANCESTORS OF RPU
 I. **William Cross** 162X - 1688 - From England to VA in 1650's - other
 Cross family members came earlier including a possible Uncle
 Edward Cross who came in 1617. Three generations stayed in area.
W^m is probable s/p John Cross, M.D. & Susan Bourne D/o Roger &
 Jane Bourne of Somersetshire, England. John + Susan mtd Aht 1600
W^m mtd (?) - - - and produced several children.

△ A. John Cross b 1676 ± 3 (Charles City Co, VA) d 1730 ± - was
 apprenticed to John Hunt until age 21 mtd Aht 1700 (?)
 Jane Featherstone b - d 1745. She mtd (2nd) Francis Parlyman
 1-11- Children: Hannah, Mary, Featherstone, Richard,
 Charles, Elias, John, Parrels, Judith, Jane

2. William Cross b 1707 ± 2 (VA) d 1780 - mtd (?) Sarah - - MOVED TO
SUSSEX
CO, VA
 a-g. Children: John, Elizabeth, Rebecca, Mary, Susanna,
 Anne and Nicholas Wilson

Γ NOTE:

AA of
 1 SEP 2009
 This sheet
 filed with
 Profile of
 those marked
 △. Others
 can be
 added to
 them
 Profile
 if needed
 - RPU

f. William Cross b 1754 (Sussex Co, VA) d 1814 - In 1790
 he sold 100 A in VA to Francis Polytiness & moved
 to Wake Co, NC
 mtd (18th) 18 DEC 1780 (?) Rebecca Wallace D/o James &
 Mary Wallace. Had 5 children who may have
 lived with VA Wallace Grandparents. Each got
 5 in their FAT will: Sarah, Martha, Francis, W^m, Mary

- △ mtd (2nd) Rebecca - - and had 5 more children:
- △△△△ m. Nancy; m. Pussilla; m. Thomas; ix Elizabeths
- △ X. Richard Cross b 1790 (VA) - To NC by 1790 (mar
 In 1820 had 100A in Crossroads Dist Wake Co, NC.
 In 1830 was shown in Marks Creek Dist
 In 1844 claimed another 100A on Fall Creek
 (now Fall Branch) - tributary of Little River
- △ mtd 1814 (Wake Co, NC) Rebecca Brown d Bef 1850
- △ (I) Charles Cross b Bef 1830
- △ (II) Mourning Cross b Bef 1830
- △ (III) Silas Cross b Bef 1830
- △ - Greatgrandfather of RPU & Ancestor
 of Jerry the Cross - see separate extract
- △ (IV) Thomas Cross b 1831 ± 1
- △ (V) Andriana Cross b 1831 ± 1

Γ 1850 CENSUS:
 RICHARD - 60
 SILAS - 22 b 1828
 ADRIANNA - 18 b 1832

WILLIAM

CROSS

See It's 27 FEB 1996 Jerry L. Cross to RPU

ANTECEDENTS OF SILAS CROSS FROM WHOM RPU & JLCA ARE DESCENDED

I. William Cross - Probable ancestor of those listed below. He is probably the original immigrant William Cross who arrived in Charles City Co, VA in 1656 as a Headright under Howell Pryse (Price)

A. John Cross b 1660-670 (p Charles City Co, VA) & 1731 (Charles City Co, VA)

md (1) Jane Featherstone

1. Hannah Cross

2. William Cross b p Charles City Co, VA & 1780 (Sussex Co, VA)

md (1) - - -

a. Richard Cross

b. John Cross

c. Edward Cross

d. William Cross b 1754 (VA, p SUSSEX CO, VA)

md (1st) 1780 (1) Rebecca Wallace - p MOT of most

md (2nd) (1) Rachel - -

i. Sarah Cross

ii. Martha Cross

iii. Francis Cross

iv. William Cross

v. Mary Cross

vi. Nancy Cross

vii. Priscilla Cross

viii. Thomas Cross

ix. Elizabeth Cross

x. Richard Cross b 1790 (VA, p Sussex Co) & 1850-1860

md 1814 (Wake Co, NC) Rebecca Brown & before 1837

A farmer

(I) Charles Cross

(II) Mouring Cross

(III) Silas Cross b 1828 (Wake Co, NC) & { NOV 1878 - FEB 1878

(IV) Thomas Cross b 1830

(V) Andriana Cross b 1832

3. Mary Cross

4. Featherstone Cross

5. Richard Cross

6. Charles Cross

7. Elias Cross

8. John Cross

9. Barnish Cross

10. Jobette Cross

11. Jane Cross

MOVED VA → NC BETWEEN 1791 & 1800

WILLIAM
b 1854 (VA)

CROSS

Added Documentation for the family of William Cross b 1854
GGF of Eugene D. Cross, GF of RPH - in file 11 NOV 2009 Jerry Lee
Cross to RPH

Wake County Deed Book 23, p. 206
Ariadne Cross to Anne Rebecca Cross, John Richard Cross, and Nicholas Cross
August 16, 1860

"For love and affection I bear my children and one dollar all right, title, interest to
land on which I now live lying on waters of Fall Creek which was allotted to me
in the division between myself, my brother Thomas, and my brother Silas. . . .

This record clearly established the family relationships and proves that Ariadne
was the mother of John Richard Cross and that Silas was his uncle. It also shows
that Ariadne inherited the land on Fall Creek, not far from the Cross cemetery,
through a land division.

Wake County Deed Book 19, p. 52

Silas Cross to Ariadne Cross
November 30, 1850

"For natural love and affection for my sister all my part of land received from my
grandmother Rachel Cross" along with personal property.

This not only establishes Silas and Ariadne as grandchildren of William and
Rachel but indicates that the land came from Rachel's estate. However, William
had directed in his will that his land was to go to son Thomas after Rachel's
death. Later evidence, which will be listed, indicates that son Thomas died before
his mother, thus leaving the property to be divided among her grandchildren.

I. William Cross b 1854 (VA) MD (1st) Rebecca
Wallace (Mother of most of 10 children)
A md (2nd) Rachel - -

Richard Cross b 1790 (VA) MD

19 SEP 1814 (WC, NC) Rebecca Brown

1. Silas Cross b 1828 (WC, NC)

2. Louvenia Cross md (1) JOHN RICHARD

2. Ariadne Cross b 1832 (WC, NC) CROSS

md (1) Richard Cross

a. Anne Rebecca Cross

b. John Richard Cross

c. Nicholas Cross

3. Thomas L. Cross

4. Charles Cross md 24 JAN 1848 (WC, NC)

Sarah Hambleton

B. Thomas Cross md 20 APR 1811 (WC, NC)

Chloe Lassiter

1. Richard Cross

Wake County Deed Book 21, p. 183

Thomas L. Cross to Arey A. Cross

March 13, 1856

For \$75, " . . . all right title and interest to the land on waters of Fall Creek . . .
Being one-third of whole."

This deed clearly shows that the property on Fall Creek, on which Ariadne and
her children lived, had been the property of William and Rachel Cross and had
passed to the children of Richard Cross, son of William, after Rachel's death
sometime before 1856. By 1860, Ariadne had consolidated all the property.

Wake County Land Entries, 1178-1846

p. 520 [#109 in land book] Warrant issued October 7, 1844

To Richard Cross 100 acres vacant land adjoining lands of George Cain and
Richard Cross heirs.

I believe that the clerk confused the heirs and placed Richard's name when it
should have been Thomas. This would be a correction to my Cross Ties reference
to this transfer. Richard, son of William, was still alive in 1850, and the Richard
whom I believed married Ariadne (see previous e-mail) was not active until the
1850s.

Marriages of Wake County, 1770-1868. Comp by Brent Holcombe.

p. 65. John Cross married Mary Oliver, Feb. 14, 1837

Richard Cross married Rebecca Brown, Sept. 19, 1814

Thomas [son of William] Cross married Chloe Lassiter, Apr. 20, 1811

Charles Cross married Sarah Hambleton, Jan. 24, 1848

The key marriage for this follow-up research is that of Thomas Cross and Chloe
Lassiter. The Cross-Lassiter connection was long-standing and can be verified in
Abstracts of Record of Wills, Inventories, Settlements of Estates, 1802-1812,
Wake County, N.C. by Frances Holloway Wynne, pp. 35, 97.

QUESTION: Who is father of John -
Possibly 1 of the 3 sons
of William Cross b 1854?
(William, Thomas, Richard)

The logical interpretation of this material, combined with what you have accumulated
from local tradition, is that the land on Fall Creek belonged to William Cross who left his
wife, Rachel, a life estate in the property. It was to go to his son, Thomas [not to be
confused with Thomas L., son of Richard and brother of Silas], but this Thomas died
before his mother. At least some of the Fall Creek land then went to Ariadne, Silas, and
Thomas L., children of Richard and grandchildren of William and Rachel. Ariadne
acquired all the land and had a home there. She seems to have married a Richard Cross,
son of Thomas and a cousin, who died in late 1859 or early 1860. In the latter year,
Ariadne gave the property to her three children: Anne Rebecca (Becky), John Richard,
and Nicholas. John Richard later married Louvenia Cross, his first cousin, and
apparently made his home on the property about where the Cross Cemetery is now.

WILLIAM
b 1754 (VA)

CROSS
↳ Ancestor of RPH

○ Extract of Will of ^AWilliam Cross [b 1754 (VA)] - Ancestor of RPH
TO RPH from Vicki Maria Barefoot 5 MAY 1990 - written
30 JUN 1814; Probated 14 FEB 1815 - Wake Co, NC.

• Leaves to wife ^ARachel all land & negroes and all property

• Names his "first" five children - in order

△△△△△ SARAH, MARTHA, FRANCES, WILLIAM, MARY

Leaves \$5 to each but only to be paid
after wife Rachel dies.

• Names his "second" five children twice - the order named

△△△△△ { 1st. NANCY, PRISCILLA, THOMAS, ELIZABETH, RICHARD
and NANCY, PRISCILLA, THOMAS, RICHARD, ELIZABETH

To these 5 he leaves:

WITNESSES:
△ SHERROD HARRIS
△ JOHN PEEBLES
△ WEATHERS

ELIZABETH - nothing bequeathed
NANCY - one bed & furniture on which she now
lies - after death of wife Rachel
PRISCILLA - one bed & furniture on which she
now lies - after death of wife Rachel.
RICHARD - one negro man SAM - after the
death of wife Rachel
THOMAS - Land after death of wife Rachel

William signed
by making a
mark.

• An unclear line implies that other assets at death
of wife Rachel, "be they great or small" be divided equally
between the "last" five children and named them.

RPH QUESTIONS - 23 NOV 2009

- Why nothing to Elizabeth? - maybe already married??
- When Thomas died before his mother Rachel - why did the
land go to just 3 of the children of his sister Richard
and to none of his other children - and why none
to 3 sisters of Thomas (or their heirs)

WILLIAM

CROSS

b 1754 (VA)

↳ Ancestor of RPA

○ Attached will of William Cross of Wake Co, N.C.

Written: 30 JUN 1814; PROBATED 14 FEB 1815

To RPA from Vicki Marie Barefoot in her last
date 5 MAY 1990

In the ^{name} God Am, ^{my} William Cross of
of the County of Wake & State of North
Carolina, Being in a low State of Health

But of a Sound mind & memory
And knowing that it is Appointed
for all men. Once to Die Do make
And ordain this to be my last will
And testament in manner and form
following — — — — —

First I Give to my beloved wife Rachel
all my Land and Negroes All and all my
Property which I am now possessed with
Two Negroes Jude & Sam also

I Give unto my five Children Sarah Martha
Francis William Mary my five Children
Five Dollars Each to be divided out of Estate
at the Decease of my wife — — — — —

I Give and bequeath to my five last Children
Nancy Pussillah Thomas Elizabeth
& Richard I Give and bequeath to my Daughter
Nancy One bed and furniture which she now

Lie on all so Give to My daughter
Pussillah one bed & furniture which
she now lies on, also at the Decease of
my Wife I Give and bequeath to my Son

Richard One Negro man by the Name
of Sam at the Decease of my Wife Rachel
If the pieces be small or great to
be equal Divided between my
five Children, Names Nancy Pussillah
Thomas & Richard Elizabeth

Also of my Land, at the Decease
of my Wife Rachel I Give and
Bequeath to my Son Thomas Coys
all the Land which I am possessed
with Now Turn over to the other side

Witness my hand and seal this the
Thirtieth Day of June in the year of
our Lord - - - - - 1814
Signed Sealed published pronounced
And delivered by us

His
William Cross
Mack

Sherrid House

John Peebles

J. W. Weather

Wash County aforesaid June 1814
The foregoing last Will
Testament was in open Court offered for
probate and proved by the oaths of
Sherrid House John Peebles and
James Weather subscribing witnesses thereto
and ordered to be Recorded J. G. Hodge

Recorded in clerk's office of Wash County
in Parkersburg (312) 16th July 1815
J. G. Hodge

Input Re Cross Family via email 7 NOV 2009 Jerry Lee Cross to RPU and a sketch of details provided. - RPU 26 NOV 2009

After some delay, I finally returned to the search for the elusive John Richard Cross. Guess what? I found his mother! She was Ariadna (aka Ariandna, Andriana, Arey, and Adda) Cross, daughter of Richard Cross and Rebecca Brown. That means she was also Silas Cross's sister. Proof without doubt can be found in Wake County Deed Book 23, p. 206 and Deed Book 19, p. 52. John Richard had an older sister, Anne Rebecca (Becky) and a younger brother Nicholas. Of course, this means that Silas Cross was John Richard's uncle and that John Richard and his wife Louvenia were first cousins.

So far I have been unable to positively identify John Richard's father, but there is enough circumstantial evidence to put together a good theory. The details are too extensive for this e-mail, but I can put it all together for you if you want. I wanted to let you know about my findings as soon as possible, but I can give you a summary.

It is my belief, at this point, that John Richard's father was a Richard Cross, son of Thomas Cross who married Chloe Lassiter in 1811. Thomas was the son of William and Rachel Cross and the brother of Richard, father of Silas and Adriana. I think he married his cousin Adriana in the early 1850s and fathered Anne Rebecca (1853), John Richard (1857), and Nicholas (1860). Richard is missing from the 1860 census and so is Nicholas, but the August 16, 1860 deed of gift clearly names Nicholas as Adriana's son. She must have been eight or nine months pregnant when the 1860 census was taken in June. What happened to the father of John Richard Cross is unclear. He may have died prematurely or possibly abandoned the family. I doubt that all three of Adriana's children were illegitimate, not in the 1850s.

I can also give you a good idea of where the land was located which had belonged to William Cross, was passed down, and on which Adriana and John Richard lived. I hope this data is helpful. I will continue when I can. Let me hear from you soon.

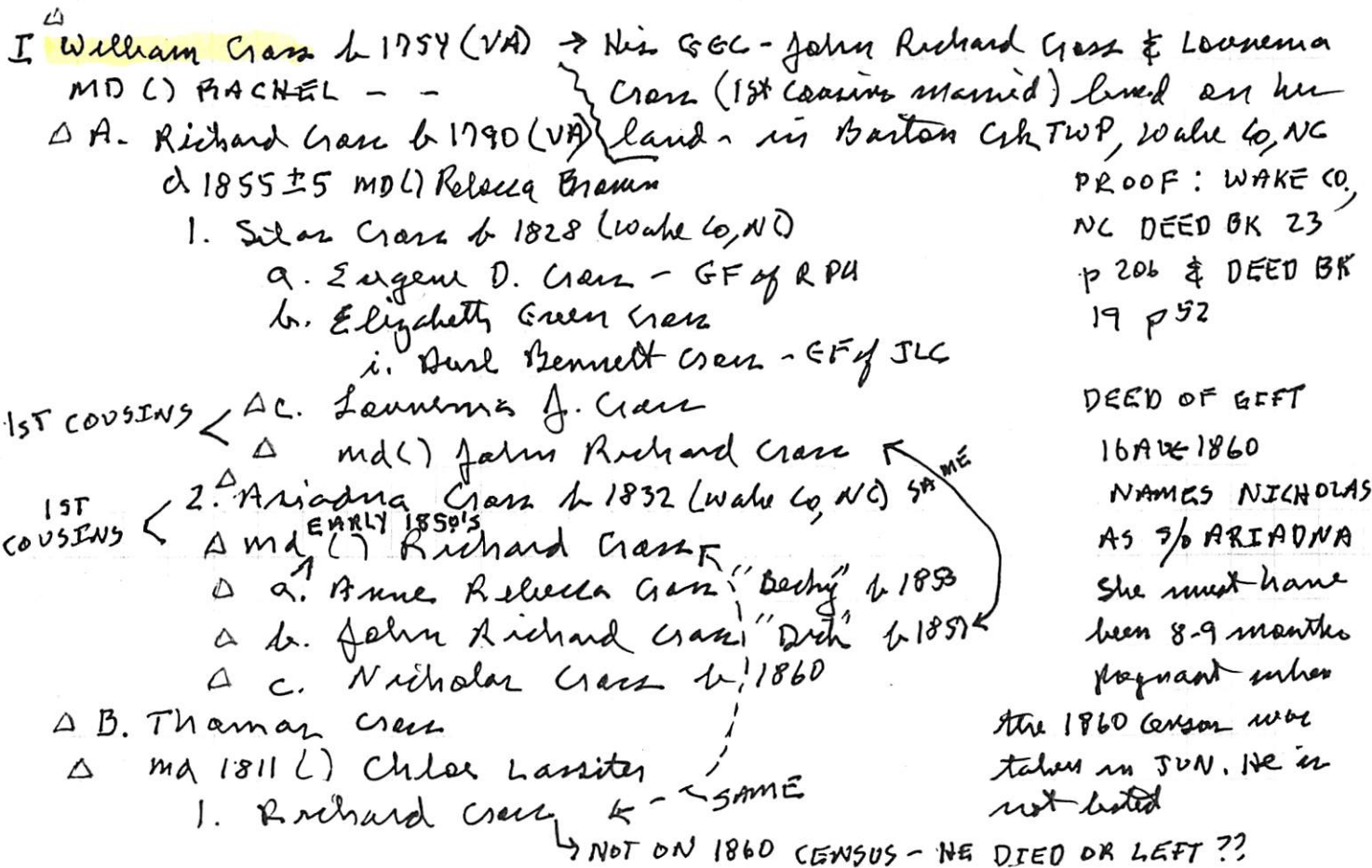

○ Extract Re Family of Silas Cross b 1828 from Document "Cross Ties" by descendant Jerry Lee Cross - Mr. Profile Entry 12 AUG 2009 + input from Ancestry.com and RPH Records.

- I. William Cross b 1754 (Sussex Co, VA) d 1814 Eastern Wake Co, NC
 In 1790 he sold his 100 Acres in Sussex + was on NC 1790 Census
 He had 10 children by two wives - #10 was ancestor of RPH
 Md (2nd) Rebecca - AGE 60 ON 1850 CENSUS
- △ J. (#10) Richard Cross b 1790 (Sussex Co, VA) - To NC by 1790 Census
 △ Md 1814 (Wake Co, NC) Rebecca Brown d. Before 1850
- △ 1. Charles Cross b Bef 1830 (Wake Co, NC) - Left home Bef 1850
 △ 2. Mourning Cross b Bef 1830 (Wake Co, NC) - Left home Bef 1850
 △ 3. Thomas Cross b 1831±1 (Wake Co, NC) Statue in 1850?
 △ 4. Andriana Cross b 1831±1 (Wake Co, NC) In Home 1850 18
 △ 5. Silas Cross b 1828 - Age 22 on 1850 Census - helped his father to run the farm.
- △ Md 27 MAY 1852 (?) Frances Chappell "Fannie" b 1826
 Moved from Wake Co, NC to Granville Co, NC upon buying 65 Acres in the Beaver Dam Creek/Creedmoor Area. - They had 7 children
- △ a. Virginia Adelaide Cross
 △ b. Bette Green Cross "BET"
 Md
- △ i. Durl Bennett Cross "BUCK" b 5 SEP 1883 (1886)
 △ Md (?) Laura ^{MAE} Honeycutt ^{CLYDE}
- △ (I) Victor Cross d Bef 1998
 △ (II) Mammie Cross d Bef 1998
 △ (III) Houston Cross d Bef 1998
 △ (IV) Liberty Cross "LIB" Md (?) OVERMAN
 △ (V) Clifton Lee Cross b Abt 1923 (?) d 12 APR 1998
 △ Md (?) Eleanor Rutts Reames
 △ (A) Jerry Lee Cross - Md + has 2 children
 △ (B) James Cross - Still Jerry 12 APR 1998
- △ ii. Martha Cross b 1888
- △ c. Fanny Cross
 △ d. Louvenia Cross
 △ e. Eugene D. Cross
 i. Bessie Elvora Edwards
 (F) Robert Phillip Upchurch
- △ f. Lemuel Cross
 △ g. Columbus Cross (#5)

WILLIAM

CROSS

○ Extract of "Cross Ties" - FBI Document see profile of Jerry
 see Cross - Entry 12 AVE 2009 - RE ANCESTORS OF RPU
 I. William Cross 162K - 1688 - From England to VA in 1650's - other

Cross family members came earlier including a possible Uncle Edward Cross who came in 1617. Three generations stayed in area. W^m is probable s/p John Cross, M.D. & Susan Bourne D/p Roger & Jane Bourne of Somersetshire, England. John + Susan md Aht 1600 Wm md (?) - - - and produced several children.

△ A. John Cross b 1676 ± 3 (Charles City Co, VA) d 1730 ± - was apprenticed to John Hunt until age 21 md Aht 1700 (?) Jane Featherstone b - d 1745. She md (2nd) Francis Hardyman 1-11-Children: Hannah, Mary, Featherstone, Richard,

Charles, Elias, John, Parson, Judith, Jane
 2. William Cross b 1707 ± 2 (VA) d 1780 - md (?) Sarah - - MOVED TO SUSSEX CO, VA
 a-g. Children: John, Elizabeth, Rebecca, Mary, Susanna, Anne and Nicholas Wilson

NOTE:

A.A. of 1 SEP 2009
 This sheet filed with profiles of those marked
 Others can be added to them profiles if needed - RPU

f. William Cross b 1754 (Sussex Co, VA) d 1814 - In 1790 he sold 100 A in VA to Francis Polytines & moved to Wake Co, NC
 md (1st) 18 DEC 1780 (?) Rebecca Wallace D/p James & Mary Wallace. Had 5 children who may have lined with VA Wallace Grandparents. Each got 5 in their FAT will: Sarah, Martha, Francis, W^m, Mary

md (2nd) Rebecca - - and had 5 more children:
 △△△△ iii. Nancy; iii. Pussella; iii. Thomas; iii. Elizabeth
 △ iv. Richard Cross b 1790 (VA) - to NC by 1790 (same)
 In 1820 had 100A in Crossroads Dist Wake Co, NC.
 In 1830 was shown in Marks Creek Dist
 In 1844 claimed another 100A on Fall Creek (now Fall Branch) - tributary of Little River

△ md 1814 (Wake Co, NC) Rebecca Brown d Bef 1850

△ (I) Charles Cross b Bef 1830
 △ (II) Mourning Cross b Bef 1830
 △ (III) Silas Cross b Bef 1830
 [1850 CENSUS: RICHARD - 60 SILAS - 22 b 1828 ADRIANNA - 18 b 1832]

△ - Greatgrandfather of RPU & Ancestor of Jerry the Cross - see separate extract

△ (IV) Thomas Cross b 1831 ± 1

△ (V) Andriana Cross b 1831 ± 1

WILLIAM

CROSS

See Str 27 FEB 1996 Jerry L. Cross to RPH

ANTECEDENTS OF SILAS CROSS FROM WHOM RPH & JLCA ARE DESCENDED

I. William Cross - Probable ancestor of those listed below. He is probably the original immigrant William Cross who arrived in Charles City Co, VA in 1656 as a Headright under Howell Pryse (Price)

A. John Cross b 1660-670 (p Charles City Co, VA) & 1731 (Charles City Co, VA)

md (1) Jane Featherstone

1. Hannah Cross

2. William Cross b p Charles City Co, VA & 1780 (Sussex Co, VA)

md (1) - - -

a. Richard Cross

b. John Cross

c. Edward Cross

d. William Cross b 1754 (VA, p SUSSEX CO, VA)

md (1st) 1780 (1) Rebecca Wallace - p MOT of Montross

md (2nd) (1) Rachel - -

i. Sarah Cross

ii. Martha Cross

iii. Francis Cross

iv. William Cross

v. Mary Cross

vi. Nancy Cross

vii. Priscilla Cross

viii. Thomas Cross

ix. Elizabeth Cross

x. Richard Cross b 1790 (VA, p Sussex Co) & 1850-1860

md 1814 (Wake Co, NC) Rebecca Brown & before 1817

A farmer

(I) Charles Cross

(II) Mouring Cross

(III) Silas Cross b 1828 (Wake Co, NC) & { NOV 1878 - FEB 1878

(IV) Thomas Cross b 1830

(V) Andriana Cross b 1832

- 3. Mary Cross
- 4. Featherstone Cross
- 5. Richard Cross
- 6. Charles Cross
- 7. Elias Cross
- 8. John Cross
- 9. Samuel Cross
- 10. John Cross
- 11. Jane Cross

MOVED VA → NC BETWEEN 1791 & 1800

WILLIAM

CROSS

See Str 27 FEB 1996 Jerry L. Cross to RPU

ANTECEDENTS OF SILAS CROSS FROM WHOM RPU & JLCA ARE DESCENDED

I. William Cross - Probable ancestor of those listed below. He is probably the original immigrant William Cross who arrived in Charles City Co, VA in 1656 as a Headright under Howell Pryse (Price)

A. John Cross b 1660-670 (p Charles City Co, VA) & 1731 (Charles City Co, VA)

md (1) Jane Featherstone

1. Hannah Cross

2. William Cross b p Charles City Co, VA & 1780 (Sussex Co, VA)

md (1) - - -

a. Richard Cross

b. John Cross

c. Edward Cross

d. William Cross b 1754 (VA, p SUSSEX CO, VA)

md (1st) 1780 (1) Rebecca Wallace - m MOT of mother

md (2nd) (1) Rachel - -

i. Sarah Cross

ii. Martha Cross

iii. Francis Cross

iv. William Cross

v. Mary Cross

vi. Nancy Cross

vii. Priscilla Cross

viii. Thomas Cross

ix. Elizabeth Cross

x. Richard Cross b 1790 (VA, p Sussex Co) & 1850-1860

md 1814 (Wake Co, NC) Rebecca Brown & before 1817

A former

(I) Charles Cross

(II) Mouring Cross

(III) Silas Cross b 1828 (Wake Co, NC) & { NOV 1878 - FEB 1878

(IV) Thomas Cross b 1830

(V) Andriana Cross b 1832

- 3. Mary Cross
- 4. Featherstone Cross
- 5. Richard Cross
- 6. Charles Cross
- 7. Elias Cross
- 8. John Cross
- 9. Samuel Cross
- 10. Judith Cross
- 11. Jane Cross

MOVED VA → NC BETWEEN 1791 & 1800

○ Extract of will of ^AWilliam Cross [b. 1754 (VA) - Ancestor of RPH
 TO RPH from Vicki Marie Barefoot SMA) 1990 - written
 30 JUN 1814; Probated 14 FEB 1815 - Wake Co, NC.

• Leaves to wife ^ARachel all land & negroes and all property

• Names his "first" five children - in order

Δ Δ Δ Δ Δ SARAH, MARTHA, FRANCES, WILLIAM, MARY

Leaves \$5 to each but only to be paid
 after wife Rachel dies.

• Names his "second" five children twice - the order named

Δ Δ Δ Δ Δ { 1st. NANCY, PRISCILLA, THOMAS, ELIZABETH, RICHARD
 and NANCY, PRISCILLA, THOMAS, RICHARD, ELIZABETH

To these 5 he leaves:

WITNESSES:
^A SHERROD HARRIS
^A JOHN PEEBLES
^A WEATHERS

ELIZABETH - nothing bequeathed
 NANCY - one bed + furniture on which she now
 lies - after death of wife Rachel
 PRISCILLA - one bed & furniture on which she
 now lies - after death of wife Rachel.
 RICHARD - one negro man SAM - after the
 death of wife Rachel
 THOMAS - Land after death of wife Rachel

William signed
 by making a
 mark.

• An unclear line implies that other assets at death
 of wife Rachel, "be they great or small" be divided equally
 between the "last" five children and named there.

RPH QUESTIONS - 27 NOV 2009

- Why nothing to Elizabeth? - maybe already married??
- When Thomas died before his mother Rachel - why did the
 land go to just 3 of the children of his brother Richard
 and to none of his other children - and why none
 to 3 sisters of Thomas (or their heirs)

WILLIAM FLETCHER CROSS

○ CROSS RECORDS FOR WESTERN WAKE CO, NC & CHATHAM CO, NC - NO CLOSE RELATIONSHIP TO RPA ANCESTOR RICHARD CROSS b 1790 - RPA 22 NOV 2009

1860 CENSUS - CHATHAM CO, NC - EASTERN DIST PO CROGEES

1860 CENSUS - WAKE CO, NC - SOUTHERN DIV - PO MORRISVILLE

1870 CENSUS - WAKE CO, NC - MIDDLE CAK TWP

Name	FARMER 183, 000 1, 000	B APT	Age
Williams Cross		1798	62
Nancy Cross		1803	57
Laura Cross		1839	21
Wm Cross		1843	17
Δ John Carpenter		1825	35

Name	FARMER 11, 000 6, 555	B APT	Age
Alvin Cross		1833	27
Hellen Cross		1834	26
William Cross		1855	5
Mary Cross		1856	4

Name	B APT	Age
A P Cross	1832	38
Semantha Cross	1834	36
Wm F Cross	1855	15
Mary I Cross	1859	13
Allen J Cross	1861	9
Sarah Le Cross	1866	4

NOTE: These Cross Families are known to RPA from other records

- I. Parish Cross b Apt 1860 (Suffolk Co, VA)
 - Δ 1837 (Chatham Co, NC)
 - Δ Pt. Williams Henry Cross b 1897 (Chatham Co, VA)
 - Δ d 1891 (?) md Nancy Rogland
 - Δ 1. Laura Cross b 1838 (LAURENSH)
 - Δ 2. William Henry Cross b 1843
 - Δ 3. Alvin P. Cross b 15 JUN 1852
 - Δ md (?) Samantha Helen Edwards
 - Δ a. William Fletcher Cross b 1855
 - md (?) Malissa - -
 - i. Anna D. Cross b 1879
 - Δ b. Mary I. Cross b 1856/1857
 - Δ c. Allen J. D. Cross b 1861
 - Δ d. Sarah Lee Cross b 1866

1880 CENSUS - WAKE CO, NC - MIDDLE CRIK TOWNSHIP

Name	B APT	Age
Alvin P. Cross	HEAD 1833	47
S. H. Cross	WIF 1834	46
A. J. D. Cross	SON 1861	19
S. L. H. Cross	DAU 1866	14
Δ Joseph Rogers	B LABOR 1858	22

1880 CENSUS - WAKE CO, NC - MIDDLE CRIK TOWNSHIP

Name	FARMER	B APT	Age
Fletcher Cross	HEAD	1855	25
Malissa Cross	WIF	1860	20
Anna D. Cross	DAU	1879	1
Δ William Rogers	B	1860	20

WILLIAMS HENRY CROSS

CROSS RECORDS FOR WESTERN WAKE CO, NC & CHATHAM CO, NC - NO CLOSE RELATIONSHIP TO MPA ANCESTOR RICHARD CROSS b 1790 - RPA 22 NOV 2009

1860 CENSUS - CHATHAM CO, NC - EASTERN DIST PO CROGEES

1860 CENSUS - WAKE CO, NC - SOUTHERN DIV - PO MORRISVILLE

1870 CENSUS - WAKE CO, NC - MIDDLE CRK TWP

Name	FARMER 83, 84, 90, 100	B	ABT	Age
Williams Cross		1798		62
Nancy Cross		1803		57
Laura Cross		1839		21
Wm Cross		1843		17
Δ John Carpenter		1825		35

Name	FARMER 91, 101, 135	B	ABT	Age
Alvin Cross		1833		27
Hellen Cross		1834		26
William Cross		1855		5
Mary Cross		1856		4

Name	B	ABT	Age
A P Cross		1832	38
Semantha Cross		1834	36
Wm F Cross		1855	15
Mary I Cross		1859	13
Allen J Cross		1861	9
Sarah Le Cross		1866	4

NOTE: These Cross Families are known to RPA from other records

I. Parish Cross b Abt 1860 (Suffolk Co, VA)
Δ 1839 (Chatham Co, NC)

Δ H. Williams Henry Cross b 1897 (Chatham Co, VA)

Δ d 1891 (?) m'd Nancy Rogland

Δ 1. Laura Cross b 1838 (LAURENSH)

Δ 2. William Henry Cross b 1843

Δ 3. Alvin P. Cross b 15 JUN 1832

Δ m'd (?) Samantha Helen Edwards

Δ a. William Fletcher Cross b 1855
m'd (?) Malissa - -

Δ i. Anna D. Cross b 1879

Δ b. Mary I. Cross b 1856/1857

Δ c. Allen J. D. Cross b 1861

Δ d. Sarah Lee Cross b 1866

1880 CENSUS - WAKE CO, NC - MIDDLE CRK TOWNSHIP

Name	B	ABT	Age
Alvin P. Cross	HEAD	1833	47
S. H. Cross	WIF	1834	46
A. J. D. Cross	SON	1861	19
S. L. H. Cross	DAU	1866	14
Δ Joseph Rogers	B LABOR	1858	22

1880 CENSUS - WAKE CO, NC - MIDDLE CRK TOWNSHIP

Name	FARMER	B	ABT	Age
Fletcher Cross	HEAD	1855		25
Malissa Cross	WIF	1860		20
Anna D. Cross	DAU	1879		1
Δ William Rogers	B	1860		20

① From "Descendants of William Utley and Elizabeth Turner of Wake Co, NC who married ca 1738. Compiled by C. Joan Brink. Pg 33.

FOURTH GENERATION

- any children at that time. His wife was also listed as Antoinetta A. in the 1900 census - no children were listed.
- 285 v. CHRISTOPHER COLUMBUS UTLEY¹⁶⁷. Born, 11 Mar 1853, in Wake County, North Carolina. Died in Harnett County, North Carolina. He married ANNIE in Hartnett County, North Carolina.
 - 286 vi. WILLIAM HENRY UTLEY¹⁶⁸. Born, 26 Jan 1855, in Wake County, North Carolina. He married JEWELL in Wake County, North Carolina.
 - 287 vii. RICHARD THOMAS UTLEY¹⁶⁸. Born, 6 Jun 1857, in Wake County, North Carolina.
 - + 288 viii. ARCAVERS BURWELL UTLEY <CAVE>.
 - 289 ix. MALISA CATHERINE J. UTLEY¹⁶⁹. Born, 30 Aug 1864, in Wake County, North Carolina.

74. MARTHA⁴ UTLEY <PATSY> (BURWELL³, JOHN², WILLIAM¹)⁵¹. Born, 5 Mar 1817, in Wake County, North Carolina.

She married¹⁵ WILLIAM EDWARDS¹⁵, 15 Jul 1852, in Wake County, North Carolina. Children:

- 290 i. HELEN⁵ EDWARDS¹¹³. She married ALVIN P. CROSS¹¹³, son of WILLIAMS H. CROSS and NANCY RAGLAND.

② SEE LTR 19 JUL 1981

MARTHA HARRINGTON
TO RPH



Parish Cross was the first cross in Chatham Co, NC. Owned between 2+3 thousand acres of land. His son William Cross operated Martha Vineyard PO & have a picture of William Cross (d 1872) & wife Nancy.

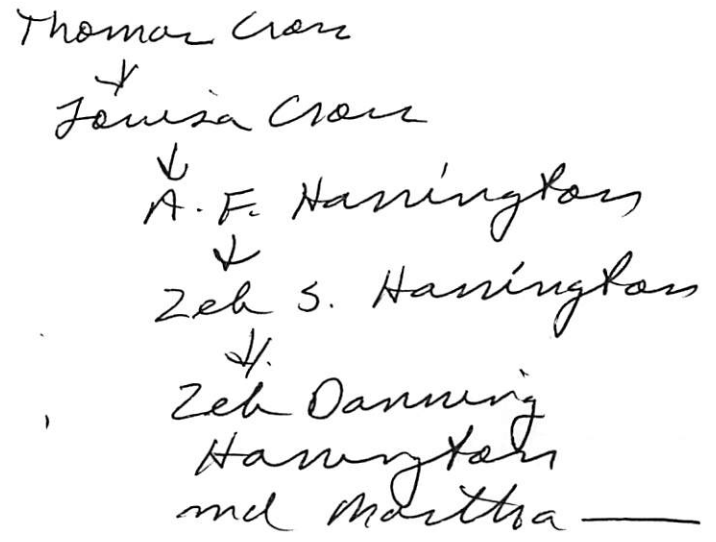

3) See CROSS FAMILY IN BIDFILE SYSTEM - ENTRY 27 AUG 1999

I. - - CROSS

A. Parrish Cross b abt 1760 (Suffolk, VA) d JUL-OCT 1837
 (Chatham Co, NC) - NOTE: of 8 children - 4 with
 descendants appeared to have continued association
 with Chatham Co, NC - one of whom was WILLIAMS
 HENRY CROSS

6. CROSS, Williams Henry

Williams Henry Cross, son of Parrish and Elizabeth
 (Williams) Cross, born 1797, Chatham Co, NC, d. 1891
 Chatham Co, NC, m. Nancy Ragland, daughter of Frederick
 and Mary (Barham) Ragland, born 1803 Chatham Co, NC, d.
 May 1877 Chatham Co, NC.

Issue:

- (21) i. Thomas H., b. 22 Jan 1819, d. 2 Mar 1894, m.
 (1) Elizabeth Partridge, (2) Nancy
 Partridge, and (3) Ann E. Burke
- (22) ii. Mary Ann, b. 18 Dec 1820 m. James Henderson
 Mims
- iii. James, Unmarried
- iv. Sarah H., b. 15 Jan 1828, m. W. Chapman,
 moved to Hardman Co, TN with the Chapman
 family, one dau in 1850, Nancy, b. 1849
- (23) v. Alvin P., b. 15 Jun 1832, d. Jul 1886, m.
 Samantha Helen Edwards
- (24) vi. Laurenah (Laura), b. 1838, m. Burwell W. Brown
- (25) vii. Louisa Frances, b. 22 Sep 1840, d. 22 Mar
 1915 Wake Co, NC, m. (1) Ben R. Avent, and
 (2) John T. Judd
- (26) viii. William Henry R. "Buck", b. 23 Apr 1843, d.
 1 Oct 1928, m. Mary Harrington

Sources: Census, Chatham Co, NC, 1850; Yesterday, by
 Martha Harrington, Cross Family Papers; Ragland

WILLIAM HENRY CROSS

○ CROSS RECORDS FOR WESTERN WAKE CO, NC & CHATHAM CO, NC - NO CLOSE RELATIONSHIP TO RPA ANCESTOR RICHARD CROSS b 1790 - RPA 22 NOV 2009

1860 CENSUS - CHATHAM CO, NC - EASTERN DIST PO CROGEES

1860 CENSUS - WAKE CO, NC - SOUTHERN DIV - PO MORRISVILLE

1870 CENSUS - WAKE CO, NC - MIDDLE CRK TWP

Name	FARMER 1870 BAPT	Age
Williams Cross	1798	62
Nancy Cross	1803	57
Laura Cross	1839	21
Wm Cross	1843	17
John Carpenter	1825	35

Name	FARMER 1870 BAPT	Age
Alvin Cross	1833	27
Hellen Cross	1834	26
William Cross	1855	5
Mary Cross	1856	4

Name	BAPT	Age
A P Cross	1832	38
Semantha Cross	1834	36
Wm F Cross	1855	15
Mary I Cross	1857	13
Allen J Cross	1861	9
Sarah Le Cross	1866	4

NOTE: These Cross Families are lineage to RPA from other records

- I. Parrish Cross b Abt 1860 (Suffolk Co, VA)
- Δ 1837 (Chatham Co, NC)
- Δ A. William Henry Cross b 1897 (Chatham Co, VA)
- Δ d 1891 (?) mtd Nancy Rogland
- Δ 1. Laura Cross b 1838 (LAURENSH)
- Δ 2. William Henry Cross b 1843
- Δ 3. Alvin P. Cross b 15 JUN 1832
- Δ mtd (?) Samantha Helen Edwards
- Δ a. William Fletcher Cross b 1855
- Δ mtd (?) Malissa - -
- Δ i. Anna D. Cross b 1879
- Δ b. Mary I. Cross b 1856/1857
- Δ c. Allen J. D. Cross b 1861
- Δ d. Sarah Lee Cross b 1866

1880 CENSUS - WAKE CO, NC - MIDDLE CRK TOWNSHIP

Name	BAPT	Age
Alvin P. Cross	HEAD 1833	47
S. H. Cross	WIF 1834	46
A. J. D. Cross	SON 1861	19
S. L. H. Cross	DAU 1866	14
Joseph Rogers	B LAOUR 1858	22

1880 CENSUS - WAKE CO, NC - MIDDLE CRK TOWNSHIP

Name	FARMER BAPT	Age
Fletcher Cross	HEAD 1855	25
Malissa Cross	WIF 1860	20
Anna D. Cross	DAU 1879	1
William Rogers	B 1860	20

WILLIAM HENRY R. BUCK CROSS

Partial Extract No 8 from 26 Pg Doc Rebecca Lynn McLean et al
18 OCT 2009 D/O Bulah Magdelle Mann M u/W U SC - Candis U Line

34. Charles Gillespie Harrington was born on 1804 in Moore County, North Carolina, United States. He was the son of 68. Sion Harrington and 69. Mary Ann Dalrymple. He died on 1881 in Chatham County, North Carolina, United States. He married Penelope Polk Thomas on Abt. 1826 in Moore County, North Carolina, United States.

ON PARTIAL EXTRACT 7 & 26
35. Penelope Polk Thomas, born 1808, died Feb 1869 in Chatham County, North Carolina, United States, married Abt. 1826 in Moore County, North Carolina, United States. She was the daughter of 70. Benjamin Thomas and 71. Priscilla Gunter.

Children of Charles Gillespie Harrington and Penelope Polk Thomas are:

- i. Jeanette Harrington, born 1827 in Moore County, North Carolina, United States, died 1878, married Joseph Andrews 19 Feb 1852 in Cumberland County, NC.
- + 17. ii. Martha Ann Harrington, born 05 Jan 1827, died Harnett County, North Carolina, United States, married Neil L. Mc Lean Abt. 1846. → GEN/O CHARLES BRANNON McLEAN, JR THE GES/O CANDIS U OF M/W U SC
- iii. Sion Harrington, born 1830 in Moore County, North Carolina, United States, died 18 May 1865 in Ft. Monroe, Virginia.
- iv. Benjamin Franklin Harrington, born 15 Mar 1831 in Moore County, North Carolina, United States, died 02 May 1915 in Harnett Co., North Carolina.
- v. Mary Elizabeth Harrington, born 1833 in Moore County, North Carolina, United States, married William Ambrose Dewar need date and location.
- vi. John T Harrington, born 1838 in Moore County, North Carolina, United States, died 18 Aug 1904 in Harnett Co., North Carolina, married Annie Pegram Abt. 1862 in Moore County, NC.
- vii. William D. Harrington, born 1838 in Moore County, North Carolina, United States, died 1888 in Chatham County, North Carolina, married Cornelia F Marks Abt. 1872 in Moore County, NC; married Amanda Burt 1886 in Chatham County, North Carolina.
- viii. Nancy Harrington, born 1842 in Moore County, North Carolina, United States, died 1926, married Edwin Long 1870 in Moore County, NC.
- ix. Mary Molly Harrington, born 02 Apr 1843 in Moore County, North Carolina, United States, died 20 Jan 1911 in Buckhorn Cemetary, Chatham Co, NC, married Abt. 1864 in <Moore County, NC>; married William Henry R. Buck Cross 07 Oct 1865 in Chatham County, North Carolina.
- x. Thomas Jefferson Harrington, born 1844 in Moore County, North Carolina, United States, died Sep 1918 in Chatham County, North Carolina, married Mary Louisa Cross 19 Dec 1866 in Chatham County, NC.
- xi. Charles J.K. Poke Harrington, born 1846 in Moore County, North Carolina, United States, died 1868.
- xii. George W. Harrington, born 14 Jul 1850 in Moore County, North Carolina, United States, died 13 Jan 1932 in Harnett Co., North Carolina, married Ardelia N. Richardson 1873 in Moore County, NC.

Child of Charles Gillespie Harrington and Eliza Jane Brown is:

- i. CHARLES Cole Harrington, born 1873 in Chatham County, North Carolina, United States, died 1962 in St. Paouls, NC, married Mamie Lawrence 23 Dec 1895 in Chatham County, North Carolina.

○ See CROSS FAMILY IN BIDFILE SYSTEM - ENTRY 27 AUG 1999

I. - - CROSS

A. Parrish Cross b abt 1760 (Suffolk, VA) d JUL-OCT 1837
 (Chatham Co, NC) - NOTE: of 8 children - 4 with
 descendants appeared to have continued association
 with Chatham Co, NC - one of whom was WILLIAMS
 HENRY CROSS

6. CROSS, Williams Henry

Williams Henry Cross, son of Parrish and Elizabeth
 (Williams) Cross, born 1797, Chatham Co, NC, d. 1891
 Chatham Co, NC, m. Nancy Ragland, daughter of Frederick
 and Mary (Barham) Ragland, born 1803 Chatham Co, NC, d.
 May 1877 Chatham Co, NC.

Issue:

- (21) i. Thomas H., b. 22 Jan 1819, d. 2 Mar 1894, m.
 (1) Elizabeth Partridge, (2) Nancy
 Partridge, and (3) Ann E. Burke
- (22) ii. Mary Ann, b. 18 Dec 1820 m. James Henderson
 Mims
- iii. James, Unmarried
- iv. Sarah H., b. 15 Jan 1828, m. W. Chapman,
 moved to Hardman Co, TN with the Chapman
 family, one dau in 1850, Nancy, b. 1849
- (23) v. Alvin P., b. 15 Jun 1832, d. Jul 1886, m.
 Samantha Helen Edwards
- (24) vi. Laurenah (Laura), b. 1838, m. Burwell W. Brown
- (25) vii. Louisa Frances, b. 22 Sep 1840, d. 22 Mar
 1915 Wake Co, NC, m. (1) Ben R. Avent, and
 (2) John T. Judd
- (26) viii. William Henry R. "Buck", b. 23 Apr 1843, d.
 1 Oct 1928, m. Mary Harrington

Sources: Census, Chatham Co, NC, 1850; Yesterday, by
 Martha Harrington, Cross Family Papers; Ragland