

BUSBEE FAMILY

WAKE CO, NC

The article below sent to RPU in a ltr 8 AUG 1990 from Linda Diann Clark of Hallsville, TX. It is taken from "Wake - Capital County of North Carolina" by Elizabeth Reid Murray Vol I pg 423-424

Auburn. "Late Busbee's."—The plantation and country store of the Busbee family of southeastern Wake was a community center known as Busbee's Store as early as 1818, when the county court, with permission from the General Assembly, designated it a polling place. Under the same name it also had by 1833 a post office in charge of Johnston Busbee, who probably handed out mail from his store on the road that was the stage route from Raleigh to New Bern. The post office was discontinued at the end of 1843, the year that the Busbee plantation of some 1,200 acres was divided into smaller tracts and sold at public auction. Thomas Loring became owner of the store tract, which also included the Busbee home, described at the time as "nearly new, large, commodious and comfortable, with all the necessary Out-houses," a large cotton gin house, a good orchard, and "an excellent Well of Water." Loring installed nearby resident James J. Ferrell as manager of the store, offering "dry goods, groceries, hardware, cutlery, &c." and other "new goods, at Auburn — late Busbee's." A few months later the post office was reestablished with Ferrell as postmaster.⁸⁷

Residents of the area, then called St. Mary's District, were especially active in promoting the proposed North Carolina Railroad in the late 1840s. They held frequent meetings at the store, its former owner and his kinsmen being among the leaders of the railroad movement. Others were neighbors William R. Poole and Parker Rand. The railroad materialized in the 1850s, and by the spring of 1854 track from east of Wake was being laid through Auburn. Among those furnishing rights-of-way for the road were land-owners in the Baucom, Busbee, Broughton, Whitley, Loring, Sturdivant, Ferrell, Rogers, and Poole families. Near the Poole home, an area around a short sidetrack later came to be known as Poole's Siding.⁸⁸

A partial description of the Auburn neighborhood in the 1850s is furnished in notices advertising the commercial, agricultural, and residence properties for sale. Loring described the tract as his farm, "formerly well known as the 'Busbee Place,' [containing] 400 acres of good tree land" and apple, peach, pear, plum, and cherry orchards; improvements including a cider press and cotton gin house; the store, "at which a very respectable trade is carried on" within a hundred yards of the new railroad; and the post office, at which mail arrived three times a week from Raleigh and from Wilmington, "via the Wilmington and Raleigh Road." Concerning the dwelling he maintained that there were "very few country houses superior

to it in the county of Wake." Located in the midst of a grove of large oak and surrounded by kitchen, carriage house, stables, and "several houses for negro quarters," it was eminently suited, he suggested, for an investor who might make of it "a Boarding House for persons desirous of spending their summers in the country." Dr. Langdon C. Manly became the eventual purchaser.⁸⁹

The railroad gave the community new life. Churches and schools, both private and public, were established nearby. Both Springfield and Mt. Moriah are names associated with the area. But the community never became an incorporated town.⁹⁰

⁸⁷ *N.C. Laws, 1818*, c. 113; U.S. Post Office Dept., Records film; *Register* (w), Apr. 9, 1833; *Wake Deed Book 16:159, 204*; *Register* (s-w), Sept. 5, 1843, Oct. 13, 1847, Aug. 3, 1849; *Standard* (w), Aug. 8, 1849.

⁸⁸ *Register* (s-w), Sept. 29, 1849; *Standard* (w), Oct. 24, 1849; see above, chap. 10 at n. 40; N.C. Rail Road Papers, vols. 68, 69.

⁸⁹ Wake County novelist Bernice Kelly Harris, in her autobiography, *Southern Savory*, describes events at Poole's Siding, her birthplace and childhood home, from Civil War days forward.

⁹⁰ *Register* (s-w), Oct. 19, 1850, Oct. 15, 1853; *Wake Deed Book 21:199*.

⁹¹ See above, chap. 11 at n. 16; Bevers map of Wake, 1871. The Auburn post office was discontinued in the 20th century. U.S. Post Office Dept., Records film.

AILENE VAY BUSBEE

RECORDS FOR THE BUSBEE FAMILY OF WAKE CO. NC - RDU / 17 AUG 2018

KING

*** Albert J Busbee**

Birth Jul 1849 in North Carolina
Death 30 Jan 1932 in Wake, North Carolina

1880 Residence
Age: 31
Saint Marys, Wake, North Carolina,

1900 Residence
Age: 51
Swift Creek, Wake, North Carolina

Family Members

Spouse & Children

Parents
No Father
No Mother

Pallery Busbee 1838 -

1. Zack B Busbee 1872 - 1940

2. Pirin Busbee 1874 -

3. Mary Busbee 1876 -

4. Zebelan Busbee 1878 -

5. Eveline Busbee 1880 -

In Loving Memory of My Ancestors **OWNER: GENDIIS**

*** Zackeriah 'Zack' B. Busbee**

1896 Marriage to Minnie Mae Bailey
-1897 NC
Age: 24

Birth 22 Feb 1872 in Wake Co, NC
Death 8 Mar 1940 in Raleigh, Wake Co, NC

1900 Residence
4 Jun Swift Creek Twp, Wake Co, NC
Age: 28

Burial
Bagwell Family Cemetery, Gamer, Wake Co, NC

Family Members

Spouse & Children

Parents
Albert J. Busbee 1849 -
Polly W. Bagwell

Minnie Mae Bailey 1880 - 1954

1. Lorena Mae Busbee 1900 - 1967

2. Minnie L. Busbee 1909 -

3. Lucille M. Busbee 1910 -

4. Ervin Jackson Busbee 1912 - 1976

5. Geter Ann Busbee 1913 - 1979

6. Herman Welton Busbee 1915 - 1967

7. Ailene Vay Busbee 1918 - 1989

1910 Residence
9 May St. Mary's Twp, Wake Co, NC
Age: 38

1920 Residence
11 Mar St. Mary's Twp, Wake Co, NC
Age: 48

1930 Residence
11 Apr St. Mary's Twp, Wake Co, NC
Age: 58

1940 Residence
7 Mar Wake Co, NC
Age: 68

* ON THE 1880 CENSUS THESE 5 ARE IN A S CTWP HOME HEADED BY A. J. BUSBEE HIS WIF NOT PRESENT (DIED?) DAN = HELEN M. BUSBEE

I. ALBERT J. BUSBEE MD (?) PALLERY -- (POLLY W. --) A. 5 CHILDREN

A. ZACKERIAN B. BUSBEE MD (M) MINNIE MAE BAILEY
1. 7 CHILDREN - - - -
1. LORENA MAE BAILEY 1900-1967 MD (LSP) E - WALL MD (2ND) CHARLES CLINTON U SR

BUSBEE FAMILY SWIFT CREEK TOWNSHIP

KING **OWNER KING TERESA**

Zack B Busbee

Birth 22 Feb 1872 in Wake
Death 8 Mar 1940 in Raleigh, Wake, North Carolina

Residence
120 Mooney Lane, Wake, North Carolina

1880 Residence
Age: 8
Saint Marys, Wake, North Carolina,

1897 Marriage to Minnie Busbee
Age: 25

1900 Residence
Age: 28
Swift Creek, Wake, North Carolina

In Loving Memory of My Ancestors **GENDIIS**

Lorena Mae Busbee

Birth 28 Sep 1900 in Raleigh, Wake Co, NC
Death 8 May 1967 in Raleigh, Wake Co, NC

1967 Burial
10 May Montlawn Memorial Park, Raleigh, Wake Co, NC

Spouse & Children

Charles 'Charlie' Clinton Upchurch 1895 - 1974

1. J. C. Upchurch - 2012

2. Private

3. Private

4. Private

5. Rosa Jean Upchurch - 2012

6. Willard Upchurch - 2012

7. Charles Upchurch 1923 - 2012

8. Elizabeth 'Lib' Upchurch 1925 - 2012

1900 Residence
4 Jun Swift Creek Twp, Wake Co, NC

1910 Residence
9 May St. Mary's Twp, Wake Co, NC
Age: 9

1930 Residence
21 Apr Raleigh, Wake Co, NC
Age: 29

1935 Residence
Age: 35
Raleigh, Wake Co, NC

1967 Residence
7 May Raleigh, Wake Co, NC
Age: 66

In Loving Memory of My Ancestors **GENDIIS**

Charles 'Charlie' Clinton Upchurch

Birth 17 Oct 1895 in Raleigh, Wake Co, NC
Death 18 Feb 1974 in Raleigh, Wake Co, NC

Burial
Oakwood Cemetery, Raleigh, Wake Co, NC

1917 Residence
5 Sep Wake Co, NC
Age: 21

Family Members

Parents
Bailey Upchurch
Mamie Rogers

1930 Residence
21 Apr Raleigh, Wake Co, NC
Age: 34

1935 Residence
Age: 40
Raleigh, Wake Co, NC

1974 Residence
17 Feb Raleigh, Wake Co, NC
Age: 78

Family Members

Parents
Zackeriah 'Zack' B. Busbee 1872 - 1940
Minnie Mae Bailey 1880 - 1954

ALBERT J BUSBEE

RECORDS FOR THE BUSBEE FAMILY OF WAKE CO. NC - RDU
17 AUG 2013

KING

*** Albert J Busbee**

Birth Jul 1849 in North Carolina
Death 30 Jan 1932 in Wake, North Carolina

1880 Residence
Age: 31 Saint Marys, Wake, North Carolina,

1900 Residence
Age: 51 Swift Creek, Wake, North Carolina

Family Members

Spouse & Children

Parents: Pallery Busbee 1838 -

No Father

No Mother

I. ALBERT
J. BUSBEE
MD ()
PALLERY --
(POLLY W. --)
A. 5 CHILDREN

In Loving Memory of My Ancestors **OWNER: GENDIIS**

*** Zackeriah 'Zack' B. Busbee**

Birth 22 Feb 1872 in Wake Co. NC
Death 8 Mar 1940 in Raleigh, Wake Co. NC

Burial: Bagwell Family Cemetery, Gamer, Wake Co. NC

1896 Marriage to Minnie Mae Bailey
-1897 NC
Age: 24

1900 Residence
4 Jun Swift Creek Twp, Wake Co. NC
Age: 28

1910 Residence
9 May St. Mary's Twp, Wake Co. NC
Age: 38

1920 Residence
11 Mar St. Mary's Twp, Wake Co. NC
Age: 48

1930 Residence
11 Apr St. Mary's Twp, Wake Co. NC
Age: 58

1940 Residence
7 Mar Wake Co. NC
Age: 68

Family Members

Parents: Albert J. Busbee 1849 -
Polly W. Bagwell

Spouse & Children

Minnie Mae Bailey 1880 - 1954

1 Lorena Mae Busbee 1900 - 1967

2 Minnie L. Busbee 1909 -

3 Lucille M. Busbee 1910 -

4 Ervin Jackson Busbee 1912 - 1976

5 Geter Ann Busbee 1913 - 1979

6 Herman Welton Busbee 1915 - 1967

7 Ailene Vay Busbee 1918 - 1989

* ON THE 1880
CENSUS THESE 5
ARE IN A CTWP
HOME OWNED
BY A. J. BUSBEE
HIS WIF NOT
PRESENT (DIED?)
DAU = HELEN
M. BUSBEE

BUSBEE FAMILY
SWIFT CREEK
TOWNSHIP

A. ZACKERIAN B. BUSBEE MD () MINNIE MAE BAILEY
1. 7 CHILDREN - - - -
1. LORENA MAE BAILEY 1900-1967
MD (LSP) E - WALL
MD (2ND) CHARLES CLINTON U, SR

KING **OWNER KING TERESA**

Zack B Busbee

Birth 22 Feb 1872 in Wake
Death 8 Mar 1940 in Raleigh, Wake, North Carolina

Residence: 120 Mooney Lane, Wake, North Carolina

1880 Residence
Age: 8 Saint Marys, Wake, North Carolina,

1897 Marriage to Minnie Busbee
Age: 25

1900 Residence
Age: 28 Swift Creek, Wake, North Carolina

In Loving Memory of My Ancestors **GENDIIS**

Lorena Mae Busbee

Birth 28 Sep 1900 in Raleigh, Wake Co. NC
Death 8 May 1967 in Raleigh, Wake Co. NC

1967 Burial
10 May Montlawn Memorial Park, Raleigh, Wake Co. NC

Spouse & Children

Charles 'Charlie' Clinton Upchurch 1895 - 1974

1 J. C. Upchurch - 2012

2 Private

3 Private

4 Private

5 Rosa Jean Upchurch - 2012

6 Willard Upchurch - 2012

7 Charles Upchurch 1923 - 2012

8 Elizabeth 'Lib' Upchurch 1925 - 2012

Family Members

Parents: Charles 'Charlie' Clinton Upchurch 1895 - 1974
Minnie Mae Bailey 1880 - 1954

1900 Residence
4 Jun Swift Creek Twp, Wake Co. NC

1910 Residence
9 May St. Mary's Twp, Wake Co. NC
Age: 9

1930 Residence
21 Apr Raleigh, Wake Co. NC
Age: 29

1935 Residence
Age: 35 Raleigh, Wake Co. NC

1967 Residence
7 May Raleigh, Wake Co. NC
Age: 66

In Loving Memory of My Ancestors **GENDIIS**

Charles 'Charlie' Clinton Upchurch

Birth 17 Oct 1895 in Raleigh, Wake Co. NC
Death 18 Feb 1974 in Raleigh, Wake Co. NC

Burial: Oakwood Cemetery, Raleigh, Wake Co. NC

1917 Residence
5 Sep Wake Co. NC
Age: 21

1930 Residence
21 Apr Raleigh, Wake Co. NC
Age: 34

1935 Residence
Age: 40 Raleigh, Wake Co. NC

1974 Residence
17 Feb Raleigh, Wake Co. NC
Age: 78

Family Members

Parents: Bailey Upchurch
Mamie Rogers

C

M

BUSBEE

EXCERPT FROM: HISTORICAL RALEIGH (NC) FROM 1792
BY: MOSES M. AMI 1902 - RPU - 3 SEP 2014 PG 139

CROSSFILE:

- △ GEO. THEODORE COOKE
- △ CHAS. HINTON BELVIN, SR
- △ HUBERT BELVIN

At this period the post-office was in an old wooden building occupying the site of Berwanger Bros. Clothing House. The postmaster was Geo. T. Cooke—the clerks, Chas. H. Belvin and the late Thos. Jenkins.

PG 152

The president of the National Bank of Raleigh is Mr. Chas. H. Belvin. No one who knows Mr. Belvin and has watched his rapid rise from a clerk in the postoffice to the presidency of a bank, can be surprised. Possessed of naturally bright business capacity, his integrity of character, unassuming manner and affable disposition pushed him forward to his present popularity and business position. Mr. Belvin is generally regarded as one of the safest financiers in the State. He is and long has been a steward of the Edenton Street Methodist Church.

PG 152

In the next building to the above mentioned firm is the merchant tailoring business of Mr. Hubert Belvin, whose push, energy and determination to master his vocation has won for him a patronage of the best class of customers, who desire stylish and perfect fitting clothing. He is a first-class expert cutter, and personally superintends all work turned out from his establishment.

PG 233

△ ORG

The National Bank of Raleigh,
RALEIGH, N. C.

Capital Paid in, \$225,000 00
Surplus and Undivided Profits, 100,000.00

A New Vault,
Which is entirely fire-proof and burglar-proof, has been added, the doors controlled by combination automatic and time locks.

Safe Deposit Boxes
of the very latest design, the convenience of which can not be appreciated until they are seen, and all are invited to see them. The renter of the box has the key, and no one can gain access to the contents of the box without the presence of the renter, and, if he should lose his key, the finder could not gain access to the box, the contents of which can be known only to the renter. There is ample room in the boxes for the filing of deeds, valuable papers, wills, bonds, stocks, etc., and perfect security is obtained for very moderate cost.

Directors:

△ CHAS. H. BELVIN,	△ F. O. MORING,	△ J. A. BRIGGS,
△ JOS. B. BATCHELOR,	△ C. M. BUSBEE,	△ T. B. CROWDER,
△ CHAS. E. JOHNSON,	△ W. W. VASS,	△ JULIUS LEWIS.

FROM: WAKE TREASURES VOL 17 NO 2 SUMMER/FALL 2007 PGS 3-16
BRANSON'S NORTH CAROLINA BUSINESS DIRECTORY -

1877 AND 1878

ABSTRACTED BY HOPE BLACKFORD

- WAKE CO, NC PART ONLY

WAKE COUNTY OFFICERS - 19 LISTED

RALEIGH TOWN OFFICERS - 39 LISTED

3 ALDERMEN FOR EACH OF 9 WARDS - 5TH WARD

3+ MAGISTRATES FOR EACH OF 18 TOWNSHIPS INCLUDING:

SWIFT CREEK TWP: ALLEN ADAMS, L. D. STEPHENSON, J. B. STRATTON

MARK'S CREEK TWP: JOHN W. SMITH

RALEIGH TWP (16 LISTED): CHAS D. U

CHURCHES: (61 LISTED) J. C. MARCOM (2): FRIENDSHIP, BUNN'S LEVEL - BAPT

R. H. WHITAKER, MALEDONIA, RAL, METR. (PINEY GROVE, RALEIGH - BAPT

INWOOD BAPT NOT LISTED

HOTELS: (22)

LAWYERS: (38) J. C. L. HARRIS

MANUFACTORIES: ABT 80 - R. N. BETTS - TURPENTINE - APEX; GEO. T. COOKE - BRICK

ALFRED U - CARRIAGES

MERCHANTS: 100+ WM H. JODD - GROCER, COTTON BROKER

B. W. SPARKE (AGENT) WESTERN UNION TELEGRAPH CO; W. D. U. GRD

JANE U (MRS) - DRESS MAKING; JOHN R. U (NEAR RAL) GRD & LIQ

WILLIAMSON & UPCHURCH - WHOLESALE GRD & COTTON BROKERS [BP + W]

IN COUNTRY: W. W. U GEN STORE - CARY; J. W. EASTMAN G. S. ASBURY

T. Y. HILL G. S. - NEAR ASBURY

MINISTERS: A. M. BETTS - APEX - MET; JAS C. MARCOM - HOLLY SPRS - BAPT

MILLS: THOS H. AVERA - GRIST, EAGLE ROCK; J. F. CURFMAN - STEAM, SAW

SW OF RAL; W. C. U - FLOUR & GRIST - RALEIGH; PHARTS YATES

FLOUR, GRIST & SAW (WATER) - NEAR RALEIGH

NC Home Insurance Company, Raleigh - Directors -

Pres. - Battle, R. H., Jr.

Vice-President - Root, C. B.

Sec. - Devereux, John, Major

Sup't Agencies - Cowper, Pulaski

NEWS PAPERS: (10)

PHYSICIANS (50+) THOMAS H. AVERA - EAGLE ROCK

SCHOOLS: REV JESSE H. PAGE - CARY HIGH SCHOOL - CARY

CHARITABLE INSTITUTIONS:

LOCAL CORPORATIONS: 2 FOR WGU

FARMERS: (ABT 100)

W. G. UPCHURCH, RALEIGH

CORRESPONDENTS AGR'L DEPT (6)

Correspondents Agr'l Dept.

Mial, A. T. - Raleigh

Stronach, A. B. - Raleigh Upchurch, W. G. - Raleigh

Smith, W. B. - Forestville

Stronach, W. C. - Raleigh Williams, S. D. - Raleigh

Raleigh National Bank of NC, Fayetteville st.

President - Dewey, Chas.

Cashier - Blake, J. C.

Bookkeeper - Mahler, F. L.

Bookkeeper - Belvin, C. H.

Collecting Clerk - Sherwood, Jno. M.

Directors -

Bagley, W. H.

Carter, D. M.

Moring, F. O.

Reade, E. G.

Smith, W. N. H.

Upchurch, W. G.

Anderson, W. E.

Andrews, A. B.

Bagley, W. H.

Busbee, C. M.

Carter, D. M.

Howard, G. W.

Hyatt, S.

Jones, R. H.

Morton, T. D.

Nichols, John

Shaffer, A. W.

Smith, W. N. H.

Upchurch, W. G.

CANDACE

BUSBEE

○ EXCERPT FROM INDEX OF BOOK "THE GOODWIN FAMILY OF CENTRAL N.C." BY THOMAS JERRY GOODWIN, SR - 2009 RPU 24NOV2012. - NOTE: INDIVIDUALS LISTED AS MEMBERS OF THE _____ FAMILY - [WAKE/CHATHAM COUNTIES]

Busbee
Candace 422

CANDACE

BUSBEE

THE WILSON FAMILY OF NC - In 1910 FEB 2003 Charles Brent Janell
A RPA (Source: ELIZABETH MIRANDA WILSON)

I. William Wilson b abt 1703

A. Michael Wilson

1. Blumer Wilson b 1750 (Crawen Co, NC) d 1827 (Chatham Co, NC)

- a ASA⁴ WILSON, b. 1788, North Carolina; d. May 21, 1879, Chatham Co. N.C.. [MORE ELSEWHERE]
- b JOHN WILSON, b. 1772.
- c WILLIS C. WILSON, b. 1780, N.C.; d. 1862, Chatham Co. N.C.; m. ELIZABETH.
- d SAMUEL WILSON, b. 1786, N.C.; d. Bet. 1860 - 1870, Chatham Co. N.C.; m. (1) LUCY RICHARDSON; m. (2) RACHEL OLIVE; m. (3) LUCINDA TRAKILL.
- e AUSTON OR ALSTON WILSON, b. April 17, 1796, Wake Co, N.C.; m. FRANCIS SUGG, March 12, 1818.
- f MARK WILSON.
- g ELIJAH WILSON, b. 1803, N.C.; d. Bet. 1850 - 1860, Wake Co, N.C.; m. CANDACE BUSBEE October 30, 1823.
- i FRANCIS WILSON, b. 1792, N.C.; m. JOHN WOMBLE.
- j (DAUGHTER) WILSON.
- k SALLY WILSON, b. 1796, N.C.; m. TURNER MASON.
- l MARY WILSON, b. 1801, N.C.; m. WARREN SUGG.

a. Asa Wilson b 1788 (NC) d 21 MAY 1879 (Chatham Co) NC

i. Robert Hilliard Wilson

(E) Alphonzo Wilsey b MAR 1857 m 1887 (Wake Co, NC)

Orney Ann Wilcox 1855 (New Hill, Wake Co, NC)

(D) Arthur Johnson Wilson

m & (C) Mahle C. Dehnert

(1) Floyd Leo Wilson

(2) Lyman Wilson

(3) Herbert Wilson

(a) Frank J. Wilson

(4) Vance Alton Wilson m & (C) Elsie E. Allen

- (a) JUDITH⁹ WILSON.
- (b) LARRY ARNOLD WILSON.
- (c) GLENDA GAIL WILSON.
- (d) ROBERT DALE WILSON.
- (e) JERRY DEAN WILSON.
- (f) FLOYD LYNN WILSON.
- (g) JAMES WRAY WILSON.
- (h) NORMA JEAN WILSON.
- (i) ELEANOR KAY WILSON.

CANDACE

BOSBEE

(2)

① See Wake Co, NC Genealogical Society Newsletter
Vol 8 No 12 MAR 1990

I. Elijah Wilson b 1803 (NC)

md 30 OCT 1823 (Wake Co, NC) Candace Bosbee ♂

b 1804 (NC)

A. Laurahel Wilson age 19 on 1850 Wake Co, NC Census

B. Emeline Wilson age 10 " " " " " "

C. Isley Wilson age 12 " " " " " "

Info on above sought by:

Linda Clark Chucci

Route 2, Box 712

Hallsville, TX 75650

CHARLES M. BUSBEE

① In a Centennial celebration speech in Raleigh, NC in OCT 1892, Charles M. Busbee said "Fortunate ^{it is} for us that we have never had a boom. The growth of the city, although slow, has been sure and steadfast. -----".
(37, Pg 86.).

② See William G. U file - On 30 JAN 1884 William G. U and others incorporated. "The North Carolina State Exposition". C. M. Busbee witnessed the signatures. [Note: Assume C. M. Busbee = Charles M. Busbee - RPU]

CLARENCE

BUSBEE

① See # 8 AUG 1990 Lenla Diann Cash DRP4
Bur in City Cem., Raleigh, NC
Clarence Busbee b 11 OCT 1868 d 22 DEC 1892

EDMOND

BUSBEE

○ Wahne Treasures Vol 1 No 3 Fall 1991
Customers of the "William Hill" General Merchandising
Store - Raleigh, NC (1806-1808).

25 DEC 1806 - WILLIAM WARREN (+ 8 JAN 1807)

26 DEC 1806 - JAMES PENNY (+ 30 DEC 1806)

2 JAN 1807 - EDMOND BUSBEE ↑

6 JAN 1807 - SILL JOHNSON

6 JAN 1807 - EDWARD BUSBEE

17 JAN 1807 - WILLIE WARREN

31 JAN 1807 - NATHAN U (TWICE)

EDMOND

BOSBEE

WAKE COUNTY
GENEALOGICAL
SOCIETY

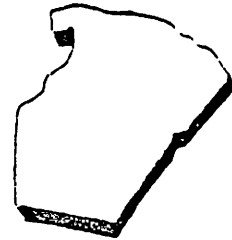

Wake County Genealogical Society
P.O.Box 17713
Raleigh, N.C. 27619

ASSUME 18 DEC 1989

Linda Clark Chucci
Route 2, Box 712
Hallsville, Texas 75650

Dear Linda;

I am so pleased I could be of help, I come up 'dry' so often. I feel I must correct one error; I stated the Busbees were a prominent family in 'Northern' Wake County, thirty lashes with a wet noodle, Swift Creek is in Southeastern Wake County.

The wills that you listed have me in a tizzy, along with several archivists. Normally all wills remained at County level after after the Revolution (the law was actually changed in 1763). Prior to that they were sent to the Secty. of State and included in his papers. The last will I found was 1790, with a few estate settlements into 1800 and I am betting, since the list you sent has the same reference number that these people may have been legatees under the same will. I shall press on - it might well clarify the relationships. North Carolina Wills, a Testators Index, Mitchell does not list Edmund nor is he in the Wake County wills, Thomas is (1815).

↳ [EDMOND
BUSBEE]

I am enclosing a page from Wake Capital County of North Carolina, Elizabeth Reid Murray on the Busbees. The Johnston referred to was Thomas' son and I believe, a nephew of Edmond. Johnston has just crossed my path on another project, having been declared guardian of some minor children of the Penney line.

Edmond Busbee md 16 MAR 1758
(Wake Co, NC) ^A Jeremiah Johnston

Sincerely
Elizabeth Dees
Elizabeth Dees

EDMUND

BUSBEE

- ① A. Father = ?
- I. William Bushee - on 1790 census with 2 males over 16 and 4 females.
- II. Henry Bushee - on 1790 census with 1 male over 16, 3 males < 16 and 4 females, 1 slave.
- III Edmund Bushee - on 1790 census of Hillsboro District of Wake Co, NC with 2 males > 16 yrs, 1 male < 16; 6 females; 1 slave.
- md Jerusa Johnson dau of Henry Johnson, Sr
- A. Polly Bushee md — Jones
- B. Elizabeth Bushee md Calvin Jones
- C. Candis (Candace) Bushee
md Elijah Wilson
- D. Jenny Bushee
- E. Ransom Bushee
- F. Alfred Bushee
- G. Sallie Bushee [Sally Bushee]
md Asa Wilson
1. Eliza Jane Wilson md Renfrew Hewell

(47, Pg 103)

- ② See 1st PAGE 1990 Linda Diana Clark D R PA
- Edmund Bushee b ca 1760-1768 md Jerusa Johnson
b ca 1768 d (will probated 5 NOV 1822) (Wake Co, NC)

EDWARD

BUSBEE

○ Wake Treasurer Vol 1 No 3 Fall 1991
Customers of the "William Hill" General Merchandising
Store - Raleigh, NC (1806-1808).

25 DEC 1806 - WILLIAM WARREN (+ 8 JAN 1807)

26 DEC 1806 - JAMES PENNY (+ 30 DEC 1806)

2 JAN 1807 - EDMOND BUSBEE

6 JAN 1807 - SILL JOHNSON

6 JAN 1807 - EDWARD BUSBEE ↑

17 JAN 1807 - WILLIE WARREN

31 JAN 1807 - NATHAN U (TWICE)

ELIZABETH

BOSBEE

① see ~~at~~ 8 AUG 1990 Linda Diann Clark DRPA
Bur in City Cem., Raleigh, NC
Elizabeth Busher b 15 JUN 1835 d 24 NOV 1908

ERVIN BUSBEE

- ① see Montlawn Cem Records for Lorena Mae Bushee
Lorena Mae Bushee who mrd Charles Clinton U Sr
of the Nathans / Burtis U Subday, had a bro
Ervin Bushee ↑

EVELINE

BUSBEE

RECORDS FOR THE BUSBEE FAMILY OF WAKE CO. NC - REV 17 AUG 2013

KING

*** Albert J Busbee**

Birth Jul 1849 in North Carolina
Death 30 Jan 1932 in Wake, North Carolina

1880 Residence
Age: 31 Saint Marys, Wake, North Carolina,

1900 Residence
Age: 51 Swift Creek, Wake, North Carolina

Family Members

Spouse & Children

Parents: Pallery Busbee 1838 -

No Father

No Mother

I. ALBERT
J. BUSBEE
MD ()
PALLERY --
(POLLY W. --)

- 1. Zack B Busbee 1872 - 1940
- 2. Pirin Busbee 1874 -
- 3. Mary Busbee 1876 -
- 4. Zebelan Busbee 1878 -
- 5. Eveline Busbee 1880 -

* ON THE 1880 CENSUS THESE 5 ARE IN A S CTWP HOME HEADED BY A. J. BUSBEE HIS WIF NOT PRESENT (DIED?) DAU = HELEN M. BUSBEE

In Loving Memory of My Ancestors **OWNER: GENDIIS**

*** Zackeriah 'Zack' B. Busbee**

1896 Marriage to Minnie Mae Bailey NC
-1897 Age: 24

Birth 22 Feb 1872 in Wake Co, NC
Death 8 Mar 1940 in Raleigh, Wake Co, NC

1900 Residence
4 Jun Swift Creek Twp, Wake Co, NC
Age: 28

Burial
Bagwell Family Cemetery, Gamer, Wake Co, NC

Family Members

Spouse & Children

Parents: Albert J. Busbee 1849 -
Polly W. Bagwell

Minnie Mae Bailey 1880 - 1954

- 1. Lorena Mae Busbee 1900 - 1967
- 2. Minnie L. Busbee 1909 -
- 3. Lucille M. Busbee 1910 -
- 4. Ervin Jackson Busbee 1912 - 1976
- 5. Geter Ann Busbee 1913 - 1979
- 6. Herman Welton Busbee 1915 - 1967
- 7. Ailene Vay Busbee 1918 - 1989

1910 Residence
9 May St. Mary's Twp, Wake Co, NC
Age: 38

1920 Residence
11 Mar St. Mary's Twp, Wake Co, NC
Age: 48

1930 Residence
11 Apr St. Mary's Twp, Wake Co, NC
Age: 58

1940 Residence
7 Mar Wake Co, NC
Age: 68

BUSBEE FAMILY
SWIFT CREEK
TOWNSHIP

A. 5 CHILDREN
A. ZACKERIAN B. BUSBEE MD (M) MINNIE MAE BAILEY
1. 7 CHILDREN - - -
1. LORENA MAE BAILEY 1900-1967
MD (SP) E - WALL
MD (2ND) CHARLES CLINTON U, SR

KING **OWNER KING TERESA**

Zack B Busbee

Birth 22 Feb 1872 in Wake
Death 8 Mar 1940 in Raleigh, Wake, North Carolina

Residence
120 Mooney Lane, Wake, North Carolina

1880 Residence
Age: 8 Saint Marys, Wake, North Carolina,

1897 Marriage to Minnie Busbee
Age: 25

1900 Residence
Age: 28 Swift Creek, Wake, North Carolina

In Loving Memory of My Ancestors **GENDIIS**

Lorena Mae Busbee

Birth 28 Sep 1900 in Raleigh, Wake Co, NC
Death 8 May 1967 in Raleigh, Wake Co, NC

1967 Burial
10 May Montlawn Memorial Park, Raleigh, Wake Co, NC

Spouse & Children

Charles 'Charlie' Clinton Upchurch 1895 - 1974

- 1. J. C. Upchurch - 2012
- 2. Private
- 3. Private
- 4. Private
- 5. Rosa Jean Upchurch - 2012
- 6. Willard Upchurch - 2012
- 7. Charles Upchurch 1923 - 2012
- 8. Elizabeth 'Lib' Upchurch 1925 - 2012

1900 Residence
4 Jun Swift Creek Twp, Wake Co, NC

1910 Residence
9 May St. Mary's Twp, Wake Co, NC
Age: 9

1930 Residence
21 Apr Raleigh, Wake Co, NC
Age: 29

1935 Residence
Age: 35 Raleigh, Wake Co, NC

1967 Residence
7 May Raleigh, Wake Co, NC
Age: 66

A - 8 CHILDREN

In Loving Memory of My Ancestors **GENDIIS**

Charles 'Charlie' Clinton Upchurch

Birth 17 Oct 1895 in Raleigh, Wake Co, NC
Death 18 Feb 1974 in Raleigh, Wake Co, NC

Burial
Oakwood Cemetery, Raleigh, Wake Co, NC

1917 Residence
5 Sep Wake Co, NC
Age: 21

Family Members

Parents: Bailey Upchurch
Mamie Rogers

1930 Residence
21 Apr Raleigh, Wake Co, NC
Age: 34

1935 Residence
Age: 40 Raleigh, Wake Co, NC

1974 Residence
17 Feb Raleigh, Wake Co, NC
Age: 78

Family Members

Parents: Zackeriah 'Zack' B. Busbee 1872 - 1940
Minnie Mae Bailey 1880 - 1954

F

H

BUSBEE

○ SHAFFER'S MAP OF RALEIGH, NC - 1881 - Obtained by RPA 19 DEC 2005 from Wake Co, NC Register of Deeds office - Placed in Geographical File - Wake Co, NC Property Maps A-1 → A-14 BY A.W. SHAFFER, C.E. - Note that many lots have their names on them - Yellow Highlight = Extracted. - EXTRACTS BELOW FROM SHEET A-9

GENERAL AREA: WEST CENTRAL RALEIGH

W. N. CROW

E. J. HAYWOOD

G. T. COOKE

J. T. LEACH

T. D. MARTIN

R. B. HAYWOOD, M.D.

F. MORING

T. D. HOGG, M.D.

JAMES MCKEE, MD.

R. S. PULLEN

J. W. PERKINS

A. S. LEE

E. B. HAYWOOD, M.D.

W. UPCROUCH (MRS)

J. M. ROSENBAUM

T. G. JENKINS

W. R. BLAKE

F. J. HAYWOOD, M.D.

G. W. MORDECAI (MRS)

W. H. TUCKER

R. S. TUCKER

W. D. HAYWOOD (MRS)

E. B. HILL

F. H. BUSBEE ↑

J. M. HECK

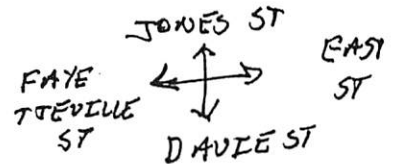

R. H. JONES

A. UPCROUCH

J. B. ALFORD

J. H. ALFORD

W. R. POOLE

UPCROUCH

(MARGARET ST)

J. T. LEACH, M.D.

HENRY MITCHELL

W. S. PARTIN

W. M. BROWN

W^m E. ANDERSON

J. W. LEE

W. W. WHITE

LYNN ADAMS

BAILE P. WILLIAMSON

W. A. MYATT

L. H. ADAMS

DAVID ROYSTER

J. M. BROUGHTON

J. W. WATSON

P. A. WILEY

L. L. POLK

F

H

BUSBEE

○ SHAFFER'S MAP OF RALEIGH, NC - 1881 - Obtained by RPA 19 DEC 2005 from Wake Co, NC Register of Deeds office - Placed in Geographical File - Wake Co, NC Property Maps A-1 → A-14 BY A.W. SHAFFER, C.E. - Note that many lots have their names on them - Yellow Highlight = Extracted. - EXTRACTS BELOW FROM SHEET A-4

GENERAL AREA: NE RALEIGH

W. C. STRONACH

A. B. STRONACH

W. J. HICKS

R. S. PULLEN

A. B. FOREST

J. M. HECK

T. H. BRIGGS

S. F. MORDECAI

E. MORDECAI (MRS)

V. E. TURNER, M.D.

F. H. BUSBEE ↑

T. D. HOGG, M.D.

W. J. HAWKENS, M.D.

A. B. ANDREWS

N. S. HARP

P. F. PESCO, JR

J. W. COLE

JOHN MYATT

R. F. HOKKE

J. C. WINDER

W. H. PACE

GEO. V. STRONG

JOHN UPCHURCH

N. B. BROUGHTON

C. S. ALLEN

M. C. WILLIAMS

NORTH ST

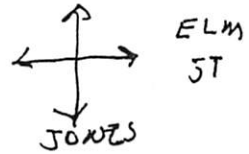

F.

H.

BUSBEE

① Texan George M. Snodgrass started the mule-drawn Raleigh Street Railway in Raleigh, NC in 1888. It was sold to Dr E. V. Turner, R. T. Gray, and F. H. Bushlee and then to Dr E. H. Jacobs of SD who converted to electric power in 1890. It went bankrupt in 1892 (37, Pg 74).

FROM: WAKE TREASURES Vol 13 No 2 SUMMER/FALL 2003 P65

NOTE: Membership from Chapters across NC are given 8, 10, 11, 12
but only the RALEIGH, NC Chapter is presented below
As of 1886 these would have been Masons & Shakers of Raleigh, NC

M. E. Grand Royal Arch Chapter Members in 1886, (61 PEOPLE)

Transcribed by Fred Turner

LISTING OF CHAPTERS AND MEMBERS OF THE M. E. GRAND ROYAL ARCH CHAPTER OF NORTH CAROLINA

Taken from the Proceedings of the Thirty-Eighth Annual Convocation of the M.E. Grand Royal Arch Chapter of North Carolina Held in Fayetteville, Tuesday and Wednesday, May 25th and 26th, A.L., 5886, A.I. 2416, A.D. 1886

Printed in Raleigh by Edwards, Broughton & Co., Power Printers and Binders 1886.

Nichols, John	Officer	Allcott, Wayne	Member	Hay, T T	Member
Blake, Thomas W	Officer	Anderson, W E	Member	Harris, H H	Member
Uzzell, Ed. M	Officer	Bain, D W	Member	Hawkins, M J	Member
Simpson, Wm	Officer	Belvin, Chas. H	Member	Johnson, Albert	Member
Bowes, M	Officer	<u>Busbee, Fabius H</u> ↑	Member	Jones, T A	Member
Weir, W J	Officer	Brewster, J C	Member	Lee, A S	Member
Whitelaw, John	Officer	Bryan, A P	Member	Matthews, Jonas	Member
Badger, Thomas	Officer	Bragg, W H	Member	Mills, J H	Member
Grausman, M	Officer	Cole, J W	Member	Mahler, Henry	Member
Neathery, J B	Officer	Dodd, W H	Member	Muller, Jacob	Member
Bradley, R H	Officer	Davis, W F	Member	Oettinger, Isaac	Member
		Edwards, Cornelius B	Member	Perry, R S	Member
		Fiske, F E	Member	Pescud, John S	Member
		Grissom, E (PGHP)	Member	Shaffer, A W	Member
		Goodwin, M	Member	Snow, George H	Member
		Hicks, Wm J	Member	Sherwood, J M	Member
		Harding, B R	Member	Stronach, W C	Member
		Howle, W T	Member	Sexton, J A	Member
		Heartt, L D	Member	Upchurch, Wm G	Member
				Voorhees, C J	Member
				Wallin, Chas.	Member
				Williams, Jack R	Member
				Worth, H M	Member
				Wetherell, W P	Member
				Wait, S D	Member
				Waitt, D S	Member
				Walker, Bernice	Member
				Zeigler, George	Member
				Watson, Fred A	Member
				Jordan, George C	Member
				Woodruff, Carle A	Member

GETER ANN BUSBEE

①

RECORDS FOR THE BUSBEE FAMILY OF WAKE CO. NC - RDU
17 AUG 2018

KING

*** Albert J Busbee**

Birth Jul 1849 in North Carolina
Death 30 Jan 1932 in Wake, North Carolina

1880 Residence
Age: 31
Saint Marys, Wake, North Carolina,

1900 Residence
Age: 51
Swift Creek, Wake, North Carolina

Family Members

Spouse & Children

Parents: Pallery Busbee 1838 -

No Father

No Mother

I. ALBERT
J. BUSBEE
MD ()
PALLERY --
(POLLY W. --)
A. 5 CHILDREN

* ON THE 1880
CENSUS THESE 5
ARE IN A S CTWP
NONE NEEDED
BY A. J. BUSBEE
HIS WIF NOT
PRESENT (DIED?)
DAU = HELEN
M. BUSBEE

In Loving Memory of My Ancestors **OWNER: GENDIIS**

*** Zackeriah 'Zack' B. Busbee**

Birth 22 Feb 1872 in Wake Co, NC
Death 8 Mar 1940 in Raleigh, Wake Co, NC

Burial
Bagwell Family Cemetery, Gamer, Wake Co, NC

1896 Marriage to Minnie Mae Bailey
-1897 NC
Age: 24

1900 Residence
4 Jun Swift Creek Twp, Wake Co, NC
Age: 28

1910 Residence
9 May St. Mary's Twp, Wake Co, NC
Age: 38

1920 Residence
11 Mar St. Mary's Twp, Wake Co, NC
Age: 48

1930 Residence
11 Apr St. Mary's Twp, Wake Co, NC
Age: 58

1940 Residence
7 Mar Wake Co, NC
Age: 68

Family Members

Spouse & Children

Parents: Albert J. Busbee 1849 -
Polly W. Bagwell

Minnie Mae Bailey 1880 - 1954

1 Lorena Mae Busbee 1900 - 1967

2 Minnie L. Busbee 1909 -

3 Lucille M. Busbee 1910 -

4 Ervin Jackson Busbee 1912 - 1976

5 Geter Ann Busbee 1913 - 1979

6 Herman Welton Busbee 1915 - 1967

7 Allene Vay Busbee 1918 - 1989

BUSBEE FAMILY
SWIFT CREEK
TOWNSHIP

A. ZACKERIAN B. BUSBEE MD () MINNIE MAE BAILEY
1. 7 CHILDREN - - -
1. LORENA MAE BAILEY 1900-1967
MD (LSP) E - WALL
MD (2ND) CHARLES CLINTON U, JR

KING **OWNER KING TERESA**

Zack B Busbee

Birth 22 Feb 1872 in Wake
Death 8 Mar 1940 in Raleigh, Wake, North Carolina

Residence
120 Mooney Lane, Wake, North Carolina

1880 Residence
Age: 8
Saint Marys, Wake, North Carolina,

1897 Marriage to Minnie Busbee
Age: 25

1900 Residence
Age: 28
Swift Creek, Wake, North Carolina

In Loving Memory of My Ancestors **GENDIIS**

Lorena Mae Busbee

Birth 28 Sep 1900 in Raleigh, Wake Co, NC
Death 8 May 1967 in Raleigh, Wake Co, NC

1967 Burial
10 May Montlawn Memorial Park, Raleigh, Wake Co, NC

Spouse & Children

Charles 'Charlie' Clinton Upchurch 1895 - 1974

1 J. C. Upchurch - 2012

2 Private

3 Private

4 Private

5 Rosa Jean Upchurch - 2012

6 Willard Upchurch - 2012

7 Charles Upchurch 1923 - 2012

8 Elizabeth 'Lib' Upchurch 1925 - 2012

1900 Residence
4 Jun Swift Creek Twp, Wake Co, NC

1910 Residence
9 May St. Mary's Twp, Wake Co, NC
Age: 9

1930 Residence
21 Apr Raleigh, Wake Co, NC
Age: 29

1935 Residence
Age: 35
Raleigh, Wake Co, NC

1967 Residence
7 May Raleigh, Wake Co, NC
Age: 66

Family Members

Parents: Zackeriah 'Zack' B. Busbee 1872 - 1940
Minnie Mae Bailey 1880 - 1954

In Loving Memory of My Ancestors **GENDIIS**

Charles 'Charlie' Clinton Upchurch

Birth 17 Oct 1895 in Raleigh, Wake Co, NC
Death 18 Feb 1974 in Raleigh, Wake Co, NC

Burial
Oakwood Cemetery, Raleigh, Wake Co, NC

1917 Residence
5 Sep Wake Co, NC
Age: 21

1930 Residence
21 Apr Raleigh, Wake Co, NC
Age: 34

1935 Residence
Age: 40
Raleigh, Wake Co, NC

1974 Residence
17 Feb Raleigh, Wake Co, NC
Age: 78

Family Members

Parents: Bailey Upchurch
Mamie Rogers

GETER BUSBEE

(2)

- ① see Montclair Cem Records for Louisa Mae Busbee
Louisa Mae Busbee, who mrd Charles Clinton US
of the Nathan/Burton H. Subidan, had a sister
Geter Busbee ↑.

HELEN MARY BUSBEE

RECORDS FOR THE BUSBEE FAMILY OF WAKE CO. NC - RDU
17 AUG 2018

KING

*** Albert J Busbee**

Birth Jul 1849 in North Carolina
Death 30 Jan 1932 in Wake, North Carolina

1880 Residence
Age: 31 Saint Marys, Wake, North Carolina,

1900 Residence
Age: 51 Swift Creek, Wake, North Carolina

Family Members

Spouse & Children

Parents

No Father

No Mother

Pallery Busbee 1838 -

1. Zack B Busbee 1872 - 1940

2. Pirm Busbee 1874 -

3. Mary Busbee 1876 -

4. Zebelan Busbee 1878 -

5. Eveline Busbee 1880 -

In Loving Memory of My Ancestors **OWNER: GENDIIS**

*** Zackeriah 'Zack' B. Busbee**

Birth 22 Feb 1872 in Wake Co, NC
Death 8 Mar 1940 in Raleigh, Wake Co, NC

1900 Residence
Age: 28 4 Jun Swift Creek Twp, Wake Co, NC

Burial
Bagwell Family Cemetery, Gamer, Wake Co, NC

Family Members

Spouse & Children

Parents

Albert J. Busbee 1849 -

Polly W. Bagwell

Minnie Mae Bailey 1880 - 1954

1. Lorena Mae Busbee 1900 - 1967

2. Minnie L. Busbee 1909 -

3. Lucille M. Busbee 1910 -

4. Ervin Jackson Busbee 1912 - 1976

5. Geter Ann Busbee 1913 - 1979

6. Herman Welton Busbee 1915 - 1967

7. Ailene Vay Busbee 1918 - 1989

1910 Residence
Age: 38 9 May St. Mary's Twp, Wake Co, NC

1920 Residence
Age: 48 11 Mar St. Mary's Twp, Wake Co, NC

1930 Residence
Age: 58 11 Apr St. Mary's Twp, Wake Co, NC

1940 Residence
Age: 68 7 Mar Wake Co, NC

I. ALBERT J. BUSBEE MD () PALLERY - - (POLLY W. - -) A. 5 CHILDREN

*** ON THE 1880 CENSUS THESE 5 ARE IN A S CTWP HOME NEEDED BY A. J. BUSBEE HIS WIF NOT PRESENT (DIED?) DAN = HELEN M. BUSBEE**

BUSBEE FAMILY SWIFT CREEK TOWNSHIP

A. ZACKERIAN B. BUSBEE MD () MINNIE MAE BAILEY 1. 7 CHILDREN - - - 1. LORENA MAE BAILEY 1900-1967 MD (LSP) - WALL MD (2ND) CHARLES CLINTON U SR

KING OWNER KINGTERESA

Zack B Busbee

Birth 22 Feb 1872 in Wake
Death 8 Mar 1940 in Raleigh, Wake, North Carolina

Residence
120 Mooney Lane, Wake, North Carolina

1880 Residence
Age: 8 Saint Marys, Wake, North Carolina,

1897 Marriage to Minnie Busbee
Age: 25

1900 Residence
Age: 28 Swift Creek, Wake, North Carolina

In Loving Memory of My Ancestors **GENDIIS**

Lorena Mae Busbee

Birth 28 Sep 1900 in Raleigh, Wake Co, NC
Death 8 May 1967 in Raleigh, Wake Co, NC

1967 Burial
Age: 66 10 May Montlawn Memorial Park, Raleigh, Wake Co, NC

Spouse & Children

Charles 'Charlie' Clinton Upchurch 1895 - 1974 1900 Residence
Age: 4 Jun Swift Creek Twp, Wake Co, NC

1. J. C. Upchurch - 2012 1910 Residence
Age: 9 9 May St. Mary's Twp, Wake Co, NC

2. Private 1930 Residence
Age: 29 21 Apr Raleigh, Wake Co, NC

3. Private 1935 Residence
Age: 35 7 May Raleigh, Wake Co, NC

4. Private 1967 Residence
Age: 66 7 May Raleigh, Wake Co, NC

5. Rosa Jean Upchurch - 2012

6. Willard Upchurch - 2012

7. Charles Upchurch 1923 - 2012

8. Elizabeth 'Lib' Upchurch 1925 - 2012

→ A - 8 CHILDREN

In Loving Memory of My Ancestors : **GENDIIS**

Charles 'Charlie' Clinton Upchurch

Birth 17 Oct 1895 in Raleigh, Wake Co, NC
Death 18 Feb 1974 in Raleigh, Wake Co, NC

Burial
Age: 78 5 Sep 1917 Wake Co, NC
Oakwood Cemetery, Raleigh, Wake Co, NC

Family Members

Parents

Bailey Upchurch 1930 Residence
Age: 34 21 Apr Raleigh, Wake Co, NC

Mamie Rogers 1935 Residence
Age: 40 17 Feb Raleigh, Wake Co, NC

1974 Residence
Age: 78 17 Feb Raleigh, Wake Co, NC

Family Members

Parents

Zackeriah 'Zack' B. Busbee 1872 - 1940

Minnie Mae Bailey 1880 - 1954

HERMAN WALTON BUSBEE

①

RECORDS FOR THE BUSBEE FAMILY OF WAKE CO. NC - RDU
17 AUG 2018

KING

*** Albert J Busbee**

Birth Jul 1849 in North Carolina
Death 30 Jan 1932 in Wake, North Carolina

1880 Residence
Age: 31
Saint Marys, Wake, North Carolina

1900 Residence
Age: 51
Swift Creek, Wake, North Carolina

Family Members

Spouse & Children

Parents

Pallery Busbee 1838 -

No Father

No Mother

In Loving Memory of My Ancestors **OWNER: GENDIIS**

*** Zackeriah 'Zack' B. Busbee**

1896 Marriage to Minnie Mae Bailey
-1897 NC
Age: 24

Birth 22 Feb 1872 in Wake Co, NC
Death 8 Mar 1940 in Raleigh, Wake Co, NC

1900 Residence
4 Jun Swift Creek Twp, Wake Co, NC
Age: 28

Burial
Bagwell Family Cemetery, Gamer, Wake Co, NC

Family Members

Spouse & Children

Parents

Albert J. Busbee 1849 -
Polly W. Bagwell

1 Minnie Mae Bailey 1880 - 1954
2 Lorena Mae Busbee 1900 - 1967
3 Minnie L. Busbee 1909 -
4 Lucille M. Busbee 1910 -
5 Ervin Jackson Busbee 1912 - 1976
6 Geter Ann Busbee 1913 - 1979
7 Herman Welton Busbee 1915 - 1967
8 Ailene Vay Busbee 1918 - 1989

1910 Residence
9 May St. Mary's Twp, Wake Co, NC
Age: 38

1920 Residence
11 Mar St. Mary's Twp, Wake Co, NC
Age: 48

1930 Residence
11 Apr St. Mary's Twp, Wake Co, NC
Age: 58

1940 Residence
7 Mar Wake Co, NC
Age: 68

I. ALBERT
J. BUSBEE
MD ()
PALLERY --
(POLLY W. --)
A. 5 CHILDREN

A. ZACKERIAN B. BUSBEE MD () MINNIE MAE BAILEY
1. 7 CHILDREN -- --
1. LORENA MAE BAILEY 1900-1967
MD (LSP) E - WALL
MD (2ND) CHARLES CLINTON U SR

* ON THE 1880
CENSUS THESE 5
ARE IN A S CTWP
HOME HEADED
BY A. J. BUSBEE
HIS WIF NOT
PRESENT (DIED?)
DAU = HELEN
M. BUSBEE

BUSBEE FAMILY
SWIFT CREEK
TOWNSHIP

KING **OWNER KINGTERESA**

Zack B Busbee

Birth 22 Feb 1872 in Wake
Death 8 Mar 1940 in Raleigh, Wake, North Carolina

Residence
120 Mooney Lane, Wake, North Carolina

1880 Residence
Age: 8
Saint Marys, Wake, North Carolina

1897 Marriage to Minnie Busbee
Age: 25

1900 Residence
Age: 28
Swift Creek, Wake, North Carolina

In Loving Memory of My Ancestors **GENDIIS**

Lorena Mae Busbee

Birth 28 Sep 1900 in Raleigh, Wake Co, NC
Death 8 May 1967 in Raleigh, Wake Co, NC

1967 Burial
10 May Montlawn Memorial Park, Raleigh, Wake Co, NC

Spouse & Children

Parents

Charles 'Charlie' Clinton Upchurch 1895 - 1974
1 J. C. Upchurch - 2012
2 Private
3 Private
4 Private
5 Rosa Jean Upchurch - 2012
6 Willard Upchurch - 2012
7 Charles Upchurch 1923 - 2012
8 Elizabeth 'Lib' Upchurch 1925 - 2012

1900 Residence
4 Jun Swift Creek Twp, Wake Co, NC

1910 Residence
9 May St. Mary's Twp, Wake Co, NC
Age: 9

1930 Residence
21 Apr Raleigh, Wake Co, NC
Age: 29

1935 Residence
Age: 35
Raleigh, Wake Co, NC

1967 Residence
7 May Raleigh, Wake Co, NC
Age: 66

In Loving Memory of My Ancestors **GENDIIS**

Charles 'Charlie' Clinton Upchurch

Birth 17 Oct 1895 in Raleigh, Wake Co, NC
Death 18 Feb 1974 in Raleigh, Wake Co, NC

Burial
Oakwood Cemetery, Raleigh, Wake Co, NC

1917 Residence
5 Sep Wake Co, NC
Age: 21

Family Members

Parents

Bailey Upchurch
Mamie Rogers

1930 Residence
21 Apr Raleigh, Wake Co, NC
Age: 34

1935 Residence
Age: 40
Raleigh, Wake Co, NC

1974 Residence
17 Feb Raleigh, Wake Co, NC
Age: 78

Family Members

Parents

Zackeriah 'Zack' B. Busbee 1872 - 1940
Minnie Mae Bailey 1880 - 1954

HERMAN BUSBEE

(2)

① see mountlawn Cem Records for Lorena Mae Busbee
Lorena Mae Busbee who was Charles Clinton
US of the Nathan/Burke U subclan, had a
bro Herman Busbee.

I. P. BOSBEE

① See N.C. Supreme Court Case # 6263 re Whitney & Wake Co v
Asa Wilson of Chatham Co, NC. Case starts 20 FEB 1845 and
was to SEP 1852. Whitney sue Asa - can't tell which
one was. Appears to involve bounds of land. A sketch
of 363 acres ± 50 acres. \$250 involved from Whitney &
Sims &. Land adjacent Arthur Branch. Alsey Hunter was
the County Surveys involved. J. P. Bosbee was the Clerk
Court [still not sure if land is in Wake or Chatham
- RPA]

JOHN

BUSBEE

○ See It's 21 APR 1993 Joullayne NMM Rogers D & PH

I. Joseph Rogers

A. Isham Rogers md Prudence

1. Green Rogers bca 1758 & 22 JUL 1842 (Wake Co, NC)
Revolutionary War Soldier
md 1st 16 JAN 1786 (Johnston Co, NC) Talitha H
md 2nd 10 JAN 1837 (Wake Co, NC) Penina Clayton
b 1788.

There is no will for Green Rogers but John Busbee
was the administrator of the estate. Papers are in
Wake Co, NC Record Book # 294 pp 267 & 129-134. The
record gives a list of property, etc.

From Medlin Family - Entry - 1 MAR 1994

Page 16

On May 22, 1804, a marriage bond was issued in Wake County for Willis Medlin and Abby Ellis, with Jesse Mitchell as bondsman and Woodson Clement as witness.

In August 1804 in Wake County Court, William Medlin was ordered exempt from future poll tax.

In December 1805, the will of Benjamin Medlin of Wake County was probated, naming his wife Charity, his son Thomas, and his daughters Patsey and Fanny.

On September 10, 1806, a marriage bond was issued in Johnston County for Alfred Medlin and Addie Smith, with William Johnson as bondsman and R. Sanders as witness.

William Owen Medlin (Sr.) must have died around 1806 in Johnston County, North Carolina.

On February 23, 1807, in Johnston County Court, the following orphan children of William and Priscilla Medlin were ordered to be bound to apprenticeship to Nathaniel Hood: Winsor Medlin, age 18; Feriby Medlin, age 16; and Polly Medlin, age 14.

On March 11, 1807, Michael Medlin issued his will which was proved in Chatham County Court in August 1807, naming his wife Mary and his son John, who was under twenty one years old.

On June 24, 1808, a marriage bond was issued in Johnston County for Burgess Medlin and Susan Lynch, with Johnson Busbee as bondsman and Keren Sanders as witness.

On November 30, 1808, in Johnston County Court, William Medlin and John Medlin were listed as insolvents, each owing one poll tax for 1807.

On January 10, 1809, a marriage bond was issued in Wake County for Burgess Medlin and Winnifred Goodson, with Cader Medlin as bondsman and S. Turner as witness.

On November 29, 1809, in Johnston County Court, William Medlin was listed as insolvent, owing one poll tax for 1808.

Page 17

On July 13, 1810, a marriage bond was issued in Johnston County to Willie Medlin and Tempy Lunce, with Williamson as bondsman and G. Hill, Jr. as witness.

On December 5, 1811, a marriage bond was issued in Franklin County to Joel Medlin and Alsey Stanmire, with Joseph Young as bondsman and G. Hill, Jr. as witness.

In the 1811 tax list for Franklin County, John Medlin is listed along with Christopher Foster, Kinchen Boon, Daniel Foster, Bennet Duke, Green Hill, William Williams, John Perry, Samuel Young, and Simon Jeffreys, Jr.

On June 20, 1813, William Owen Medlin (Jr.) died around Pendleton, South Carolina.

In the War of 1812 with England, James Medlin served in the Fourth Regiment of the Detached Militia from Franklin County called into service at Norfolk in September 1814. Kinchen Medlin was enlisted in the First Company, Artillery, detached from the Wake Regiment. Alexander Medlin and John Medlin were enlisted in the Sixth Company, detached from the Moore Regiment.

JONATHAN

BUSBEE

Alert 20 APR 2013 from Hope Blackford re Item on EBAY

Subject: [wcgs] 1820 Wake County NC Sale of 93 Acres

From: Hope Blackford <wcgsjournal@nc.rr.com>

Date: Sat, Apr 20, 2013 9:43 pm

To: WCGS Group <wcgs@yahoo.com>

1820 WAKE COUNTY NC SALE OF 93 ACRES

This early Wake County, NC document measures 12¹/₂ inches x 16 inches when opened to expose the two written pages. It was for the sale of 93 acres between Jonathan **BUSBEE** and John **GRIFFIN (GRIFFIS)**. The transaction is witnessed by Alfred **ALSTON** and Nathaniel **DUNN**. It is also signed by Jonathan **BUSBY** and was recorded in 1821 and signed by B. E. **KING**. The fold lines are splitting at the seams and are backed with removable tape, which will come off without damaging the document, to hold it together securely. Guaranteed original and authentic. Shipping includes insurance.

Price: US \$45.00

Shipping: \$4.00 Standard Shipping

Item location: Walterboro, South Carolina, United States

JULIA R

BUSBEE

① See pt 8 AUG 1990 Linda Diann Clark DRPM

Bur in City Cem., Raleigh, NC

Julia R. Busbee b 9 APR 1828 d 27 FEB 1858

LARKINS

BUSBEE

○ From It 17 NOV 1993 Robert Oliver Edwards to RBY
Family 86 on 1850 census Wake Co, NC - St Mary's District
Larkin Busbee ↑ 24 M Farmer \$920 b. NC cannot Row
Mary Busbee (wife) 24 F b. NC nee Mary Smith - md 26 APR 1846
Betsey Edwards 20 F b. NC - probably the Elizabeth
Ellen Edwards who md Duncan Samuel U
Fabius Poole 15 M Farmer b. GA

- ① See Register of Deeds Records Raleigh, NC
 A. 28 JUL 1923 - white ♂ Child Charles Clinton
 U of born - F = Charles Clinton U Sr
 M = Lorena Mal Busbee (Note - appear. as
 Bushel but RDU logic says should be
 Bushee - RDU). Physician = Carl W. Bell.
 - 124 S. Blount St.

① NC MARRIAGES

Charlie Clinton Upchurch

North Carolina
 Marriages, 1759-1979

marriage: Feb
 1919 Raleigh, Wake, North
 Carolina

spouse: Lorena May Busbee

LORENA MAE BUSBEE

(2) XFD-4922

① RPU Entry - 17 AUG 2013 -

I. Nathan U, I - Head of class
A. Busbee U

1. Wm Clinton U, I

a. George Clinton U b 1848

i. Charles Clinton U, Sr and (?) Loena Mae Busbee
and had issue. She md (1st) - - WALL

② Input for LMB from Montlawn Mem Park - 23 FEB 1981 - RPU

REMARKS

Elizabeth M. Upchurch - Daughter

MRS. LORENA W.
UPCHURCH

Mrs. Lorena Mae Wall Upchurch 66, of 912 Dixie Trail, died Monday at her home. Surviving are her husband, Charlie Upchurch Sr.; three sons, J. C. Upchurch, Charles Upchurch Jr. and Willard Wall, all of Raleigh; four daughters, Elizabeth, Carolyn, and Jean Upchurch, and Mrs. Lynell Massey, all of Raleigh; two brothers, Ervin and Herman Busbee, both of Raleigh; three sisters, Mrs. Walter Purdee, Mrs. Ailene Arnold, and Miss Geter Busbee, all of Raleigh; six grandchildren; and nine great-grandchildren.

□ CHARLES U, SR - 2ND HUS

□ CHARLES U, JR - SON

△ J. C. U - SON

△ WILLARD WALL - SON

△ ELIZABETH U - DAU

△ CAROLYN U - DAU

△ JEAN U - DAU

△ [MRS LYNELL MASSEY - DAU

△ ERVIN BUSBEE - BRO

△ HERMAN BUSBEE - BRO

△ SIS- MRS WALTER PURDEE

△ SIS- MRS AILENE ARNOLD

△ SIS GETER BUSBEE

1ST HUS = - - WALL

MONTLAWN MEMORIAL PARK
RALEIGH, N. C.

INTERMENT RECORD

FORM

LOT OWNER	Elizabeth M. Upchurch
ADDRESS	912 Dixie Tr. Raleigh, N. C.

DECEASED

Lorena Busby Upchurch

ADDRESS

912 Dixie Tr.

Raleigh, N. C.

SECTION	LOT	UNIT	GRAVE
9	129	B	4
TYPE CONTAINER	MORTICIAN	GRAVE FEE	CAUSE OF DEATH
Ferrocement	Mitchell	\$75.00	
TIME INTERMENT	DATE INTERMENT	INT. NO.	SEX
2:00	5-10-67	5619	F

DATE OF BIRTH			DATE OF DEATH			AGE		
YEAR	MONTH	DAY	YEAR	MONTH	DAY	YEARS	MONTHS	DAYS
1900								

TO BE RETAINED BY PERSON IN CHARGE OF BURIAL PLACE

NAME OF DECEASED Lorena Mae U PERMIT NO. 4

PLACE OF DEATH Montlawn Memorial Park

DATE OF BURIAL 5-10-67

FUNERAL ESTABLISHMENT Montlawn Funeral Home

LOCAL REGISTRAR W. F. ...

On Stone: Lorena Mae U
29 SEP 1900 - 8 MAY 1967
"Our beloved Mother"

LORENA MAE BUSBEE (3)

RECORDS FOR CHARLES CLINTON U, SR - NATHAN U, I /
BURTT'S U SUBCLAN - W^M CLINTON U LINE - C962-RPU 3 JUL 2013

1900 CENSUS - NC
WAKE CO. RALEIGH
WARD 3 - S. PERSON ST.

1910 CENSUS
NC - CCU, SR
NOT FOUND

1920 CENSUS - NC
DURHAM COUNTY
DURHAM NC - WDI

1930 CENSUS
- NC -

Name	Age	Relationship
<u>Eunice Blackwell</u> 1 st D	44	
<u>Bailey W Upchurch</u> HD	APR 1875 25	
<u>Marna O Upchurch</u> WIFE [3,3]	FEB 1876 24	
<u>Charles C Upchurch</u> SON	OCT 1895 4	
<u>Ralph Upchurch</u> SON	APR 1897 3	
<u>Mildred Upchurch</u> D ^{AM}	JUL 1899 10/12	
50. PERSON ST.		

CCU, SR
NOT FOUND
FOUNDED - SEE BELOW LEFT

1940 CENSUS
- NC
CCU, SR
NOT FOUND

- I. NATHAN U, I - HEAD OF CLAN
- A. BURTT'S U
- 1. W^M CLINTON U, I
- 2. GEO CLINTON U b 6 NOV 1848
MD (?) MEDORA TRUETTE
(SMITH?)
- 3. DAILEY W. U b 1876
MD (?) MAMIE J. —
- 4. (F) CHARLES CLINTON U, SR
MD (?) LORENA MAE BUSBEE
- 5. (A) CHARLES CLINTON U, JR
b 1923
- 6. (B) ELIZABETH M. U
- 7. (C) CHARLES CLINTON U, b 1930

<u>Eva Dixon</u> 1 st D ^{AM}	25
<u>Vernon Dixon</u> SON	17
<u>Virginia Dixon</u> D ^{AM}	11
<u>Ada Parrish</u> D ^{AM}	27
<u>Dorothy Shearouse</u> GD	6
<u>Archie Meray</u> BOARDER	22
<u>Gilbert Shaw</u>	20
<u>Harry G Libbler</u>	31
<u>Vern Cameron</u>	22
<u>Aron House</u>	19
<u>Charlie Upchurch</u> 1896	24
<u>Henry Baker</u>	24
<u>Frederick Mathews</u>	22
<u>Tony Burry</u>	25
<u>Mally Jones</u>	26

Autry-Upchurch
Family Tree
Bailey W Upchurch
Birth April 1875 in NC
Death

Parents
George Clinton Upchurch 1848 -
Medora Truette 1851 -

Spouse & Children
Marna O Upchurch 1876 -
Charles C Upchurch 1895 -
Ralph Upchurch 1897 -
Mildred Upchurch 1899 -

1895 Marriage to Marna O Upchurch
Age: 20

1880 Residence
Age: 5 Raleigh, Wake, North Carolina.

Charlie C Upchurch
North Carolina
Marriages, 1759-1979
Raleigh, Wake, North Carolina

birth: 1895
marriage: 05 Nov 1922
spouse: Lorena M Wall

SITE IS
NEE LORENA
MAE BUSBEE
& SHE
MD (1ST)
WALL

George Clinton Upchurch
Birth Nov 6 1848 in Green Level,
Wake County North Carolina,
Death

1850 Residence
Age: 2 Raleigh, Wake, North Carolina

1880 Residence
Age: 32 Raleigh, Wake, North Carolina.

Parents
William Clinton Upchurch 1813 - 1906
Adeline Susan Royster 1820 - 1894

Spouse & Children
Medora Truette 1851 -
Vernon Simms Upchurch 1870 - 1927
Bailey W Upchurch 1875 -

1930 CENSUS - NC RALEIGH
WAKE COUNTY - HOLT ST.

<u>Charles Upchurch</u> HD	1898	32
<u>Lorina Upchurch</u> WIFE	1900	30
<u>Charles Upchurch</u> SON	1923	7
<u>Elizebeth Upchurch</u> D ^{AM}	1925	5
<u>Charles Upchurch</u> SON	1930	0

[9/12]

LORENA MAE BUSBEE

(4)

RECORDS FOR LORENA BUSBEE WHO MD CHARLES CLINTON U, SR OF THE NANKANU, I/ BURTISU SC CS 62

1910 CENSUS - NC WAKE COUNTY GARNER

North Carolina, Death Certificates,

Name: Lorena Mae Wall Upchurch [Lorena Mae Wall Busbee]

Zack B Busbee HD 1872 38
Minnie Busbee WIF 1881 29
Lorena M Busbee DAV 1900 10
Minnie L Busbee DAV 1909 0 [8/12]
Joseph Harris -B- SVT 1890 20

Birth Date: 28 Sep 1900 Gender: Female
Birth Place: Wake, North Carolina, Race: White
Death Date: 8 May 1967 Age: 66
Death Location: Raleigh, Wake
Spouse's Name: Charles Upchurch Sr
Father's Name: Zack Busbee
Mother's Name: Minnie Bailey
Residence: Raleigh, Wake, North Carolina

MINNIE = NEE MINNIE MAE BAILEY

DEATH CERT FOR LORENA MAE BUSBEE (WALL) U

JUN 12 1967

NORTH CAROLINA STATE BOARD OF HEALTH OFFICE OF VITAL STATISTICS

CERTIFICATE OF DEATH

17163

REGISTRATION DISTRICT NO. 92-95 REGISTRAR'S CERTIFICATE NO. 488

1. PLACE OF DEATH a. COUNTY Wake			b. TOWNSHIP Raleigh		c. LENGTH OF STAY (in la) Life		2. USUAL RESIDENCE (Where deceased lived. If institution: residence before admission) a. STATE N. C. b. COUNTY Wake				
d. CITY OR TOWN Raleigh			In Place of Death Within City Limits? <input checked="" type="checkbox"/> YES <input type="checkbox"/> NO			e. CITY OR TOWN Raleigh				In Place of Residence In City Limits? <input checked="" type="checkbox"/> YES <input type="checkbox"/> NO On a Farm? <input type="checkbox"/> YES <input type="checkbox"/> NO	
f. FULL NAME OF HOSPITAL OR INSTITUTION 912 Dixie Trail							d. STREET ADDRESS or R. F. D. NO. 912 Dixie Trail				
3. NAME OF DECEASED (Type or Print) First Lorena Middle Mae Last Wall Upchurch			4. DATE OF DEATH Month May Day 8 Year 1967								
5. SEX Female		6. COLOR OR RACE White		7. MARRIED <input checked="" type="checkbox"/> NEVER MARRIED <input type="checkbox"/> WIDOWED <input type="checkbox"/> DIVORCED <input type="checkbox"/>		8. DATE OF BIRTH Sept. 28, 1900		9. AGE (In years last birthday) 66		10. UNDER 1 YEAR <input type="checkbox"/> 1 YEAR TO 24 HOURS <input type="checkbox"/>	
10a. USUAL OCCUPATION (Give kind of work done during most of working life, even if retired) Home-Maker				10b. KIND OF BUSINESS OR INDUSTRY Own Home		11. BIRTHPLACE (State or foreign country) Wake Co., N.C.		12. CITIZEN OF WHAT COUNTRY? U.S.A.			
13. FATHER'S NAME Zack Busbee			14. MOTHER'S MAIDEN NAME Minnie Bailey			15. NAME OF HUSBAND OR WIFE Charles Upchurch, Sr.					
15. WAS DECEASED EVER IN U.S. ARMED FORCES? (Yes, no, or unknown) (If yes, give war or dates of service) No			16. SOCIAL SECURITY NO. None			17. INFORMANT'S NAME AND ADDRESS Miss Elizabeth Upchurch Raleigh, N. C.					
18. CAUSE OF DEATH - ENTER ONLY ONE CAUSE PER LINE FOR (a), (b) and (c). PART I. DEATH WAS CAUSED BY: IMMEDIATE CAUSE (a) <i>22 DAV [ELIZABETH M. U.]</i> ANTECEDENT CAUSES - Conditions, if any, which gave rise to above cause (a), stating the underlying cause last. DUE TO (b) DUE TO (c) PART II. OTHER SIGNIFICANT CONDITIONS CONTRIBUTING TO DEATH BUT NOT RELATED TO TERMINAL DISEASE CONDITION GIVEN IN PART I (a)										INTERVAL BETWEEN ONSET AND DEATH 13 months	
19a. ACCIDENT SUICIDE HOMICIDE <input type="checkbox"/> <input type="checkbox"/> <input type="checkbox"/>			19b. DESCRIBE HOW INJURY OCCURRED. (Enter nature of injury in Part I or Part II of item 18)								
20a. TIME OF INJURY			20b. INJURY OCCURRED		20c. PLACE OF INJURY (e.g., in or about home, farm, factory, street, office bldg., etc.)		20d. CITY OR TOWNSHIP COUNTY STATE				
21. I attended the deceased from 19 April 1967 to 7 May 1967, and last saw her alive on 7 May 1967. Death occurred at <i>1300 St. Mary's</i> on the date stated above; and to the best of my knowledge from the causes stated.											
22. SIGNATURE <i>M. E. Sparrow</i> (Degree or title)						22b. ADDRESS 1300 St. Mary's, Raleigh, N.C.			22c. DATE SIGNED 5/9/67		
23a. BURIAL, CREMATION, REMOVAL (Specify) Burial			23b. DATE May 10, 1967		23c. NAME OF CEMETERY OR CREMATORY Montlawn Memorial Park			23d. LOCATION (City, town, or county) Raleigh Wake N. C.			
24. DATE RECD BY LOCAL REC 5-9-67			25. REGISTRAR'S SIGNATURE <i>M. A. P. M. D.</i>			26. FUNERAL HOME ADDRESS Mitchell Funeral Home, Inc. Raleigh, NC					

LORENA MAE BUSBEE

(5)

○ The owner of the Charles Clinton U, Sr Public Tree - GENO 115
Reveals the heritage of his wife Lorena Mae Busbee as
shown below - RPU 18 AVE 20B

I. CULLEN BAILEY
MD () MARY WILHE BAWEEL
A. JAMES RANSOM BAILEY
1849 - 1926

I. ALBERT PARRISH
MD () MILDICENT HARPER
A. RIDLEY A. PARRISH
1855 - 1934

MD
↓

I. MINNIE MAE BAILEY 1880 - 1954
a. LORENA MAE BUSBEE 1900 - 1960

I. NATHAN U, I - NOC
A - BURRIS U

i. WM CLINTON U, I
a. GEO. CLINTON U
i. BAILEY W. U

MD () CHARLES CLINTON, SR
1895 - 1974

i. ELIZABETH M. U
1925 - 2012

(I) CHARLES
CLINTON
U, SR

LUCILLE M BUSBEE

RECORDS FOR THE BUSBEE FAMILY OF WAKE CO. NC - RDU
17 AUG 2018

KING

*** Albert J Busbee**

Birth Jul 1849 in North Carolina
Death 30 Jan 1932 in Wake, North Carolina

1880 Residence
Age: 31
Saint Marys, Wake, North Carolina,

1900 Residence
Age: 51
Swift Creek, Wake, North Carolina

Family Members

Spouse & Children

Parents
Pallery Busbee
1838 -

No Father

No Mother

In Loving Memory of My Ancestors **OWNER: GENDIIS**

*** Zackeriah 'Zack' B. Busbee**

1896 Marriage to Minnie Mae Bailey
-1897 NC
Age: 24

Birth 22 Feb 1872 in Wake Co, NC
Death 8 Mar 1940 in Raleigh, Wake Co, NC

1900 Residence
4 Jun Swift Creek Twp, Wake Co, NC
Age: 28

Burial
Bagwell Family Cemetery, Gamer, Wake Co, NC

Family Members

Spouse & Children

1910 Residence
9 May St. Mary's Twp, Wake Co, NC
Age: 38

1920 Residence
11 Mar St. Mary's Twp, Wake Co, NC
Age: 48

1930 Residence
11 Apr St. Mary's Twp, Wake Co, NC
Age: 58

1940 Residence
7 Mar Wake Co, NC
Age: 68

Parents
Albert J. Busbee 1849 -
Polly W. Bagwell

Spouse & Children
* Minnie Mae Bailey 1880 - 1954
* 1 Lorena Mae Busbee 1900 - 1967
2 Minnie L. Busbee 1909 -
3 Lucille M. Busbee 1910 -
4 Ervin Jackson Busbee 1912 - 1976
5 Geter Ann Busbee 1913 - 1979
6 Herman Welton Busbee 1915 - 1967
7 Ailene Vay Busbee 1918 - 1989

I. ALBERT
J. BUSBEE
MD ()
PALLERY - -
(POLLY W. - -)
A. 5 CHILDREN

* ON THE 1880
CENSUS THESE 5
ARE IN A S CTWP
HOME OWNED
BY A. J. BUSBEE
HIS WIF NOT
PRESENT (DIED?)
DAU = HELEN
M. BUSBEE

BUSBEE FAMILY
SWIFT CREEK
TOWNSHIP

A. ZACKERIAN B. BUSBEE MD () MINNIE MAE BAILEY
1. 7 CHILDREN - - -
1. LORENA MAE BAILEY 1900-1967
MD (1ST) - WALL
MD (2ND) CHARLES CLINTON U, SR

KING **OWNER KING TERESA**

Zack B Busbee

Birth 22 Feb 1872 in Wake
Death 8 Mar 1940 in Raleigh, Wake, North Carolina

Residence
120 Mooney Lane, Wake, North Carolina

1880 Residence
Age: 8
Saint Marys, Wake, North Carolina,

1897 Marriage to Minnie Busbee
Age: 25

1900 Residence
Age: 28
Swift Creek, Wake, North Carolina

In Loving Memory of My Ancestors **GENDIIS**

Lorena Mae Busbee

Birth 28 Sep 1900 in Raleigh, Wake Co, NC
Death 8 May 1967 in Raleigh, Wake Co, NC

1967 Burial
10 May Montlawn Memorial Park, Raleigh, Wake Co, NC

Spouse & Children

Charles 'Charlie' Clinton Upchurch 1895 - 1974
4 Jun Swift Creek Twp, Wake Co, NC

1 J. C. Upchurch - 2012
2 Private
3 Private
4 Private

1930 Residence
21 Apr Raleigh, Wake Co, NC
Age: 29

1935 Residence
Age: 35
Raleigh, Wake Co, NC

1967 Residence
7 May Raleigh, Wake Co, NC
Age: 66

5 Rosa Jean Upchurch - 2012
6 Willard Upchurch - 2012
7 Charles Upchurch 1923 - 2012
8 Elizabeth 'Lib' Upchurch 1925 - 2012

→ A - 8 CHILDREN

In Loving Memory of My Ancestors **GENDIIS**

Charles 'Charlie' Clinton Upchurch

Birth 17 Oct 1895 in Raleigh, Wake Co, NC
Death 18 Feb 1974 in Raleigh, Wake Co, NC

Burial
Oakwood Cemetery, Raleigh, Wake Co, NC

1917 Residence
5 Sep Wake Co, NC
Age: 21

Family Members

Parents
Bailey Upchurch
1935 Residence
Age: 40
Raleigh, Wake Co, NC

Mamie Rogers
1974 Residence
17 Feb Raleigh, Wake Co, NC
Age: 78

Family Members

Parents
Zackeriah 'Zack' B. Busbee 1872 - 1940
Minnie Mae Bailey 1880 - 1954

See the 7 AUG 1999 Lebeuz Eugene U to RPU - He & his daughter
collaborated with me Mary Vann U & generated the information
The daughter likely sits for Mary.

I. IRA GILBERT U [of the Nathan U, I/Burton U Subolan - Gilbert Burton U Line]

b 11 JUL 1883 (Raleigh, NC) & 16 FEB 1947 (Wilmington, NC) (Bur - Oakdale
Cem., Wilmington, NC) md () MAY BUSBEE b 17 MAY 1880 (Raleigh, NC)
d 10 JUL 1939 (Wilmington, NC) (Bur - AS HUS)

A. DOUGLAS BERNARD U, SR b 29 FEB 1908 (Americus, GA) d 7 NOV 1946
(Wilmington, New Hanover Co, NC) (Bur - AS FAT) md (Wilmington, NC)
HELEN AVITA CHENWORTH b 28 SEP 1909 () d 14 MAR 1999 () (Daughter
of Charles J. Chenoweth and Grace A. Yost)

1. DOUGLAS BERNARD U, JR b 19 JUN 1935 () md () FLORENCE DODD
[Did he later marry DIANE - - ? - RPU]

a. CAROLYN LOUISE U b 19 NOV 1960 () md () STEVE MECHAM

i. KATHLEEN NICOLE MECHAM b 2 MAY 1980

ii. CRYSTAL LYNN MECHAM b 20 SEP 1981

iii. KENDRA LOUISE MECHAM b 2 NOV 1991

b. DOUGLAS BERNARD U, III b 8 NOV 1962 () md () JENNIFER - -

2. CHARLES JOHNSON U, SR b 24 JUL 1941 () md () ANN DAVIS

a. MARY VANN U b 21 NOV 1967 md () CHRISTOPHER TOBEN

i. CAROLYN JANE TOBEN b 23 JAN 1991

ii. MEREDITH GRACE TOBEN b 14 DEC 1998 (TWIN)

iii. GARY MICHAEL TOBEN b 14 DEC 1998 (TWIN)

B. JOHN GILBERT U b 1 APR 1910 (Americus, GA) d 2 JUN 1954
(Elizabeth Henry, NC) (Bur. - Clinton Cem., Clinton, NC). md 17 OCT 1935
(Clinton, NC) MARY MARGARET MOORE b 29 JUL 1901 (Clinton, NC)
d 6 DEC 1993 (Clinton, NC).

1. MARY MOORE U b 5 SEP 1938 (Fayetteville, NC) md () 22 JUN
1963 (Clinton, NC) MACK NEAL BALLARD, JR b 6 FEB 1939
(Columbia, SC)

a. JULIA NEAL BALLARD b 8 MAR 1967 (Charlotte, NC)

b. HENRY COCHRAN BALLARD b 15 MAY 1968 (Charlotte, NC)

C. MARION BUSBEE U md () LOY - -

D. MARY ELIZABETH U b 1924 () md () DOSHER RUARK, SR

a. DOSHER RUARK, JR

b. LYNN RUARK

MAY

BUSBEE

② XTD-47646

○ Results of RPU effort on 18 AUG 2013 to further define the heritage of May Busbee who mtd Ira Gilbert U of the Nathan U, I / Bertie U Sublan - Gilbert Bertie U Line
 The records below appear to be relevant

1880 CENSUS - NC
 WAKE COUNTY
 ST MARY'S TWP

<u>Frank Busbee</u> HD	1834	46
<u>Delea Busbee</u> WIF	1843	37
<u>Liza Busbee</u> DAU	1863	17
<u>Lula Busbee</u> DAU	1865	15
<u>Ida Busbee</u> DAU	1867	13
<u>James Busbee</u> SON	1869	11
<u>Anna Busbee</u> DAU	1872	8
<u>Sam Busbee</u> SON	1875	5
<u>May Busbee</u> DAU	1877	3
<u>John Love</u> B-FARM LABORER	1865	15

1900 CENSUS - NC
 WAKE CO. RALEIGH
 WARD 1

Name	md 12 yrs	Age
<u>Isaac Rogers</u> HEAD	FEB 1860	40 NC
<u>Lizzie Rogers</u> WIF [1, D]	MAY 1863	37 NC
<u>Bernard Rogers</u> SON	AUG 1897	2 NC
<u>May Busbee</u> STLS	MAY 1880	20 NC
<u>Hunter W Sanders</u>		24
<u>Walter Johnson</u>		21

BOARDERS

Stevens/Miner Family Tree

Frank Busbee
 Birth abt 1834 in North Carolina
 Death
 1861 Marriage to Delia Poole
 28 Feb North Carolina, USA
 Age: 27

Family Members

Parents
 No Father
 No Mother

Spouse & Children
 Delia Poole 1843 -
 Liza Busbee 1863 -
 Lula Busbee 1865 -
 Ida Busbee 1867 -
 James Busbee 1869 -
 Annie M Busbee 1873 - 1955
 Sam Busbee 1875 -

AS OF 18 MAY 2013
 I HAVE PLACED
 THIS SHEET ONLY
 IN THE BIOFILE
 OF MAY (BUSBEE)
 UPCHURCH
 XTD-47646 - RPU

THESE TWO
 ARE
 LIKELY
 THE SAME
 IN 1880
 PERHAPS
 "3" = 3
 MONTHS
 ? RPU

OWNER: CAMILLA YOST
 2012 Camilla Yost family tree 2012-05-12

May B (Upchurch)
 Birth abt 1882 in North Carolina
 Death

1910 Residence
 Age: 28 Militia District 789, Sumter, Georgia

1920 Residence
 Age: 38 Wilmington Ward 4, New Hanover, North Carolina

1930 Residence
 Age: 48 Wilmington, New Hanover, North Carolina

Family Members

Parents
 No Father
 No Mother

Spouse & Children
 Ira G Upchurch 1884 -
 Private
 Private
 Private
 Douglas Bernard Upchurch Sr 1908 - 1946
 Gilbert Upchurch 1910 -

THIS LIST OMMITS **MAY**

FIND A GRAVE

May Busbee Upchurch

Burial:
Oakdale Cemetery
 Wilmington
 New Hanover County
 North Carolina, USA
 Plot: Sec Annex 5-E Lot 9

Birth: May 17, 1880
 Raleigh
 Wake County
 North Carolina, USA
 Death: Jul. 10, 1939
 Wilmington
 New Hanover County
 North Carolina, USA

Family links:
 Spouse: Ira Gilbert Upchurch (1883 - 1947)*

Children:
 Douglas Bernard Upchurch (1908 - 1946)*
 Mary Upchurch Ruark (1917 - 1988)*

Created by: John Evans
 Record added: Apr 19, 2009
 Find A Grave Memorial# 36039326

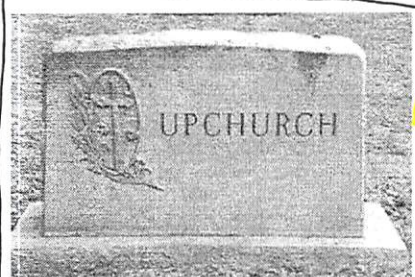

Added by: John Evans

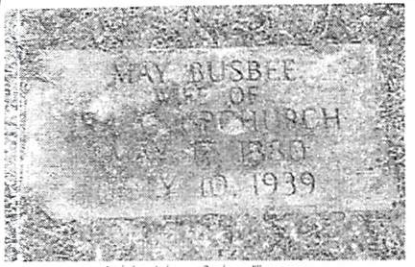

Added by: John Evans

MAY

BUSBEE

③

XIP-47646

Ira G Upchurch

birth: 1883

North Carolina
Marriages, 1759-1979

marriage: 24 Dec
1906

Raleigh, Wake, North
Carolina

spouse: May Busbee

[Faint, illegible text, likely bleed-through from the reverse side of the page]

[Faint, illegible text, likely bleed-through from the reverse side of the page]

[Faint, illegible text, likely bleed-through from the reverse side of the page]

[Faint, illegible text, likely bleed-through from the reverse side of the page]

MINNIE L

BUSBEE

①

RECORDS FOR THE BUSBEE FAMILY OF WAKE CO. NC - RDU
17 AUG 2018

KING

*** Albert J Busbee**

Birth Jul 1849 in North Carolina
Death 30 Jan 1932 in Wake, North Carolina

1880 Residence
Age: 31
Saint Marys, Wake, North Carolina,

1900 Residence
Age: 51
Swift Creek, Wake, North Carolina

Family Members

Spouse & Children

Parents

No Father

No Mother

Spouse & Children

Pallery Busbee
1838 -

1. Zack B Busbee
1872 - 1940

2. Pirin Busbee
1874 -

3. Mary Busbee
1876 -

4. Zebelan Busbee
1878 -

5. Eveline Busbee
1880 -

In Loving Memory of My Ancestors **OWNER: GENDIIS**

*** Zackeriah 'Zack' B. Busbee**

1896 Marriage to Minnie Mae Bailey
-1897 NC
Age: 24

Birth 22 Feb 1872 in Wake Co, NC
Death 8 Mar 1940 in Raleigh, Wake Co, NC

1900 Residence
4 Jun Swift Creek Twp, Wake Co, NC
Age: 28

Burial
Bagwell Family Cemetery, Gamer, Wake Co, NC

Family Members

Spouse & Children

Parents

Albert J. Busbee
1849 -

Polly W. Bagwell

Spouse & Children

* Minnie Mae Bailey
1880 - 1954

1 Lorena Mae Busbee
1900 - 1967

2 Minnie L. Busbee
1909 -

3 Lucille M. Busbee
1910 -

4 Ervin Jackson Busbee
1912 - 1976

5 Geter Ann Busbee
1913 - 1979

6 Herman Welton Busbee
1915 - 1967

7 Ailene Vay Busbee
1918 - 1989

1910 Residence
9 May St. Mary's Twp, Wake Co, NC
Age: 38

1920 Residence
11 Mar St. Mary's Twp, Wake Co, NC
Age: 48

1930 Residence
11 Apr St. Mary's Twp, Wake Co, NC
Age: 58

1940 Residence
7 Mar Wake Co, NC
Age: 68

* ON THE 1880
CENSUS THESE 5
ARE IN A S CTWP
HOME NEEDED
BY A. J. BUSBEE
HIS WIF NOT
PRESENT (DIED?)
DAM = HELEN
M. BUSBEE

I. ALBERT
J. BUSBEE
MD ()
PALLERY --
(POLLY W. --)
A. 5 CHILDREN

A. ZACKERIAH B. BUSBEE MD () MINNIE MAE BAILEY
1. 7 CHILDREN - - - -
1. LORENA MAE BAILEY 1900-1967
MD (1ST) E - WALL
MD (2ND) CHARLES CLINTON U, SR

BUSBEE FAMILY
SWIFT CREEK
TOWNSHIP

KING **OWNER KING TERESA**

Zack B Busbee

Birth 22 Feb 1872 in Wake
Death 8 Mar 1940 in Raleigh, Wake, North Carolina

Residence
120 Mooney Lane, Wake, North Carolina

1880 Residence
Age: 8
Saint Marys, Wake, North Carolina,

1897 Marriage to Minnie Busbee
Age: 25

1900 Residence
Age: 28
Swift Creek, Wake, North Carolina

In Loving Memory of My Ancestors **GENDIIS**

Lorena Mae Busbee

Birth 28 Sep 1900 in Raleigh, Wake Co, NC
Death 8 May 1967 in Raleigh, Wake Co, NC

1967 Burial
10 May Montlawn Memorial Park, Raleigh, Wake Co, NC

Spouse & Children

Charles 'Charlie' Clinton Upchurch
1895 - 1974

1 J. C. Upchurch
- 2012

2 Private

3 Private

4 Private

5 Rosa Jean Upchurch
- 2012

6 Willard Upchurch
- 2012

7 Charles Upchurch
1923 - 2012

8 Elizabeth 'Lib' Upchurch
1925 - 2012

1900 Residence
4 Jun Swift Creek Twp, Wake Co, NC

1910 Residence
9 May St. Mary's Twp, Wake Co, NC
Age: 9

1930 Residence
21 Apr Raleigh, Wake Co, NC
Age: 29

1935 Residence
Age: 35
Raleigh, Wake Co, NC

1967 Residence
7 May Raleigh, Wake Co, NC
Age: 66

In Loving Memory of My Ancestors **GENDIIS**

Charles 'Charlie' Clinton Upchurch

Birth 17 Oct 1895 in Raleigh, Wake Co, NC
Death 18 Feb 1974 in Raleigh, Wake Co, NC

Burial
Oakwood Cemetery, Raleigh, Wake Co, NC

1917 Residence
5 Sep Wake Co, NC
Age: 21

Family Members

Parents

Bailey Upchurch

Mamie Rogers

1930 Residence
21 Apr Raleigh, Wake Co, NC
Age: 34

1935 Residence
Age: 40
Raleigh, Wake Co, NC

1974 Residence
17 Feb Raleigh, Wake Co, NC
Age: 78

→ A - 8 CHILDREN

Family Members

Parents

Zackeriah 'Zack' B. Busbee
1872 - 1940

Minnie Mae Bailey
1880 - 1954

MINNIE L

BUSBEE

(2)

RECORDS FOR LORENA BUSBEE WHO MD CHARLES CLINTON U, SR OF THE NANNAN U, I/ BURTISU SC CS 62

1910 CENSUS - NC WAKE COUNTY GARNER

North Carolina, Death Certificates,

Name: Lorena Mae Wall Upchurch [Lorena Mae Wall Busbee]

Zack B Busbee HD 1872 38
Minnie Busbee WIF 1881 29
Lorena M Busbee DAW 1900 10
Minnie L Busbee DAW 1909 0
Joseph Harris -B- SVT 1890 20

Birth Date: 28 Sep 1900
Birth Place: Wake, North Carolina
Death Date: 8 May 1967
Death Location: Raleigh, Wake
Spouse's Name: Charles Upchurch Sr
Father's Name: Zack Busbee
Mother's Name: Minnie Bailey
Residence: Raleigh, Wake, North Carolina

MINNIE = NEE MINNIE MAE BAILEY

DEATH CERT FOR LORENA MAE BUSBEE (WALL) U

JUN 12 1967

NORTH CAROLINA STATE BOARD OF HEALTH OFFICE OF VITAL STATISTICS

CERTIFICATE OF DEATH

17163

REGISTRATION DISTRICT NO 92-95 REGISTRAR'S CERTIFICATE NO 488
1. PLACE OF DEATH a. COUNTY Wake b. TOWNSHIP Raleigh c. LENGTH OF STAY (in la) Life
2. USUAL RESIDENCE (Where deceased lived. If institution: residence before admission) a. STATE N. C. b. COUNTY Wake
3. NAME OF DECEASED (Type or Print) First Middle Last Lorena Mae Wall Upchurch
4. DATE OF DEATH Month Day Year May 8, 1967
5. SEX Female 6. COLOR OR RACE White 7. MARRIED [X] NEVER MARRIED []
8. DATE OF BIRTH Sept. 28, 1900 9. AGE (in years last birthday) 66
10. USUAL OCCUPATION (Give kind of work done during most of working life, even if retired) Home-Maker
11. FATHER'S NAME Zack Busbee 12. CITIZEN OF WHAT COUNTRY? U.S.A.
13. CAUSE OF DEATH - ENTER ONLY ONE CAUSE PER LINE FOR (a), (b) and (c). PART I. DEATH WAS CAUSED BY: IMMEDIATE CAUSE (a) Anterior capsule carcinoma of the breast. ANTECEDENT CAUSES - Conditions, if any, which gave rise to above cause (a), stating the underlying cause last. DUE TO (b) DUE TO (c)
14. MOTHER'S MAIDEN NAME Minnie Bailey 15. WAS DECEASED EVER IN U.S. ARMED FORCES? (Yes, no, or unknown) (If yes, give year or dates of service) No
16. SOCIAL SECURITY NO. None 17. INFORMANT'S NAME AND ADDRESS Miss Elizabeth Upchurch 912 Dixie Trail Raleigh, N. C.
18. INTERVAL BETWEEN ONSET AND DEATH 13 months
19. WAS AUTOPSY PERFORMED? [X]
20. ACCIDENT SUICIDE HOMICIDE [] [] [] 20a. DESCRIBE HOW INJURY OCCURRED. (Enter nature of injury in Part I or Part II of item 18)
21. I attended the deceased from 19 April, 1967 to 7 July, 1967, and last saw her alive on 7 July, 1967. Death occurred at 11:00 p.m. on the date stated above; and to the best of my knowledge from the causes stated.
22. SIGNATURE M. E. Sparrow (Dress or title) 22a. ADDRESS 1300 St. Mary's, Raleigh, N.C. 22b. DATE SIGNED 5/9/67
23a. BURIAL CEMETERY, REMOVAL (Specify) Burial 23b. DATE May 10, 1967 23c. NAME OF CEMETERY OR CREMATORY Montlawn Memorial Park 23d. LOCATION (City, town, or county) Raleigh Wake N. C.
24. DATE REC'D BY LOCAL REG. 5-9-67 25. REGISTRAR'S SIGNATURE M. A. ... 26. FUNERAL HOME Mitchell Funeral Home, Inc. Raleigh, NC

N. JAMES LITTLE-JOHN BUSBEE

① See Ref Pg 137-138 for painting of N.C. State Capital Bldg & Confederate Monument painted by N. James Little-John (pseudonym) Busbee (1810-1941). Busbee was an artist, writer & lecturer. In 1909 the N.C. Historical Commission sent him to Roanoke Island to record history. He & his wife Juliana later discovered the pottery district of western Moore Co, NC & he opened a pottery ~~for~~ shop there called ~~pottery~~ which turned into an artists colony (37, Pg 137, 138).

This extract is of 151/419 F: 14 NOV 1898 F R M
 R: 15 NOV 1898 M: 11 APR 1898. Of the 6 Tracts described it appears WGU & BJU each had a 1/2 interest. After the death of WGU in 1895 his executors could not remove debt WGU owed to E. G. READE paid to his executors W^m T. READE, ROB'T READE & THOMAS READE, all of Person Co, NC took action on 8 NOV 1896 with order of Commissioner PERCEE BUSBEE to foreclose - recorded 145/405. Subsequently on 25 OCT 1897 at a public sale JOHN W. HARDEN, JR was high bidder for 1200 for the 6 Tracts - 1/2 interest [see other records which indicate J. W. HARDEN, JR sold some of the 6 Tracts (all 6?) to BJU giving him 100% control]. The 6 Tracts are described as follows:

- TRACT #1. 1. Begin old Hillsboro Rd in H. Vandergruff line
 50 A 2. with said line S 8 1/2° W 187 1/4 P = 3090'
 3. S with WGU line 12 P (17 P?) = 198' (280?)
 4. N. 1 3/4° W 63 P = 1040'
 5. N 89° W 41 1/8 P = 679'
 6. N with GEO. T. COOKE line 112 1/4 P to old Hillsboro Rd = 1852'
 7. Eastwardly to Begin - 62 P = 1023'
- TRACT #2 1. Begin old Hillsboro Rd - S with Tract #1 112 1/4 P to WGU line = 1852'
 3 1/2 A 2. West along said line to old WYATT LOCKLEAR line
 3. To Hillsboro Rd near St John Ch - & along Rd to Begin
- TRACT #3 1. Begin A. B. EMMORY line to WGU corner
 70 A 2. Along line (A B E or WGU?) to Ramcat Rd.
 3. ? W 18' (78'?) to Emory line - about 450' to corner
 4 W with Emory line
 5. SW with Emory line to MERY BRANCH
 6. Up branch/small drain to Begin about 150 (156?) YDS (450' / 468'?)
- TRACT #4 Bounded on the N by old Hillsboro Rd; on SE & W by WGU
 33 A
- TRACT #5 1. Begin Ramcat Rd - Bryant Smith corner
 7 1/2 A 2. N 1 1/4° E 19.62 Ch to THOMAS GOOCH line = 1295'
 3. S 8 1/4° W 4 Ch Emory corner = 264'
 4 S 2° W 17.90 Ch to Ramcat Rd - 1181'
 5. with said Rd to Begin
- TRACT #6 1. Begin S of old RA in HENRY MORGAN corner
 50 A 2. Southwardly with Morgan line to WGU corner
 (- 1/2 A 3. Eastwardly to WGU corner
 FOA 4. Northwardly with WGU line to old RA
 ST JOHN 5. Westwardly with Rd to Begin.
 (CHURCH)

TRACTS #1 & #2 were conveyed to WGU 29 FEB 1896 by W. G. COOKE 43/611

TRACT #3 conveyed to WGU by W. T. KING & wife 38/65

TRACT #4 conveyed to HENRY MORGAN by J. RICHARD(?) DAVIS 27 MAR 1845 161 585 (583); & conveyed by Morgan to WGU 105/467 457

TRACT #5 conveyed to STANFORD MORGAN by BRYANT SMITH 49/572; conveyed to WGU by STANFORD MORGAN 60/91

TRACT #6 conveyed to WYATT LOCKLEAR by SILAS BURNS 25 AUG 1871 38/219; conveyed by LOCKLEAR to WGU 64/469

ALL 6 TRACTS BEING THOSE TRANSFERRED TO EGR (or his estate) by Commissioner Busbee 145/405
 D. H. YOUNG - CSC 14 NOV 1898
 JOSEPH J. ROGERS ROD

PIRIN

BUSBEE

①

RECORDS FOR THE BUSBEE FAMILY OF WAKE CO. NC - RDU
17 AUG 2013

KING

*** Albert J Busbee**

Birth Jul 1849 in North Carolina
Death 30 Jan 1932 in Wake, North Carolina

1880 Residence
Age: 31 Saint Marys, Wake, North Carolina

1900 Residence
Age: 51 Swift Creek, Wake, North Carolina

Family Members

Parents
No Father
No Mother

Spouse & Children

Pallery Busbee 1838 -

1. Zack B Busbee 1872 - 1940

2. Pirin Busbee 1874 -

3. Mary Busbee 1876 -

4. Zebalan Busbee 1878 -

5. Eveline Busbee 1880 -

I. ALBERT
J. BUSBEE
MD ()
PALLERY --
(POLLY W. --)
A. 5 CHILDREN

* ON THE 1880
CENSUS THESE 5
ARE IN A S CTWP
HOME HEADED
BY A. J. BUSBEE
HIS WIF NOT
PRESENT (DIED?)
DAU = HELEN
M. BUSBEE

In Loving Memory of My Ancestors **OWNER: GENDIIS**

*** Zackeriah 'Zack' B. Busbee**

1896 Marriage to Minnie Mae Bailey
-1897 NC
Age: 24

Birth 22 Feb 1872 in Wake Co, NC
Death 8 Mar 1940 in Raleigh, Wake Co, NC

1900 Residence
4 Jun Swift Creek Twp, Wake Co, NC
Age: 28

Burial
Bagwell Family Cemetery, Gamer, Wake Co, NC

Family Members

Parents
Albert J. Busbee 1849 -
Polly W. Bagwell

Spouse & Children

Minnie Mae Bailey 1880 - 1954

1. Lorena Mae Busbee 1900 - 1967

2. Minnie L. Busbee 1909 -

3. Lucille M. Busbee 1910 -

4. Erin Jackson Busbee 1912 - 1976

5. Geter Ann Busbee 1913 - 1979

6. Herman Welton Busbee 1915 - 1967

7. Ailene Vay Busbee 1918 - 1989

1910 Residence
9 May St. Mary's Twp, Wake Co, NC
Age: 38

1920 Residence
11 Mar St. Mary's Twp, Wake Co, NC
Age: 48

1930 Residence
11 Apr St. Mary's Twp, Wake Co, NC
Age: 58

1940 Residence
7 Mar Wake Co, NC
Age: 68

BUSBEE FAMILY
SWIFT CREEK
TOWNSHIP

A. ZACKERIAN B. BUSBEE MD () MINNIE MAE BAILEY
1. 7 CHILDREN - - - -
1. LORENA MAE BAILEY 1900-1967
MD (LSP) - WALL
MD (2ND) CHARLES CLINTON U, SR

KING **OWNER KING TERESA H**

Zack B Busbee

Birth 22 Feb 1872 in Wake
Death 8 Mar 1940 in Raleigh, Wake, North Carolina

Residence
120 Mooney Lane, Wake, North Carolina

1880 Residence
Age: 8 Saint Marys, Wake, North Carolina

1897 Marriage to Minnie Busbee
Age: 25

1900 Residence
Age: 28 Swift Creek, Wake, North Carolina

In Loving Memory of My Ancestors **GENDIIS**

Lorena Mae Busbee

Birth 28 Sep 1900 in Raleigh, Wake Co, NC
Death 8 May 1967 in Raleigh, Wake Co, NC

1967 Burial
10 May Montlawn Memorial Park, Raleigh, Wake Co, NC

Spouse & Children

Charles 'Charlie' Clinton Upchurch 1895 - 1974

1. J. C. Upchurch - 2012

2. Private

3. Private

4. Private

5. Rosa Jean Upchurch - 2012

6. Willard Upchurch - 2012

7. Charles Upchurch 1923 - 2012

8. Elizabeth 'Lib' Upchurch 1925 - 2012

1900 Residence
4 Jun Swift Creek Twp, Wake Co, NC

1910 Residence
9 May St. Mary's Twp, Wake Co, NC
Age: 9

1930 Residence
21 Apr Raleigh, Wake Co, NC
Age: 29

1935 Residence
Age: 35 Raleigh, Wake Co, NC

1967 Residence
7 May Raleigh, Wake Co, NC
Age: 66

In Loving Memory of My Ancestors **GENDIIS**

Charles 'Charlie' Clinton Upchurch

Birth 17 Oct 1895 in Raleigh, Wake Co, NC
Death 18 Feb 1974 in Raleigh, Wake Co, NC

Burial
Oakwood Cemetery, Raleigh, Wake Co, NC

1917 Residence
5 Sep Wake Co, NC
Age: 21

Family Members

Parents
Bailey Upchurch
Mamie Rogers

1930 Residence
21 Apr Raleigh, Wake Co, NC
Age: 34

1935 Residence
Age: 40 Raleigh, Wake Co, NC

1974 Residence
17 Feb Raleigh, Wake Co, NC
Age: 78

Family Members

Parents
Zackeriah 'Zack' B. Busbee 1872 - 1940
Minnie Mae Bailey 1880 - 1954

Whether this land is
 in RANCAT or Not - WAKE
 is unclear. Also interest CO, NC
 of RPH, if any is unclear
 381/443
 J. A. ATKINS & wife J. FRANCES ATKINS
 on 19 JAN 1922 for \$5,000 deeded to
 J. HERBERT ATKINS 135 ACRES

DEED BK: _____ PG: _____
 F:
 R:
 M:

1. Beginning at head of a branch
 at a pine in EDY PARTEN corner
2. S 128 3/4 poles =
 to a road & point in
 D. C. ADAMS line
3. W 151 poles =
 (maybe 161 poles =)
- 4 N 133 poles =
 SHELTONS BRANCH & in
 line of E. B. FREEMAN
- 5 E 161 poles to
 Beginning
6. 135 ACRES

Being land conveyed by
 N. M. NORRIS by JAMES ADAMS
 et al - 87/186 & being part
 of land conveyed to said
 E. B. FREEMAN & S. M. LLOYD
 by PERRIN BUSBEE
 Commissioner 171/88 and
 conveyed to J. A. ATKINS
 by deed dated 12 DEC 2022
 173/269 by E. B. FREEMAN,
 MARY B. FREEMAN & EFFIE C. LLOYD
 F. W. KURFEES, NP - 19 JAN 1922
 C. H. BETTS, Deputy CSC 22 FEB 1922
 Filed 22 FEB 1922
 Registered 27 FEB 1922
 Wm H. PENNEY, ROD
 A. W. WOMBLE, Deputy ROD

○ See Biopile of Thomas S. Edwards, Jr for Petition of his widow dated NOV 1853 for dower rights showing he died intestate DEC 1852 and that he held land on Middle Creek in Wake Co, NC. which adjoined BURT BROWN, ISAIAH TAYLOR, and JOHN W. ROGERS, the latter being the administrator of the estate. Solicitor for the widow was Q. Busbee and Clerk of the court was Thomas J. Utley.

Great-grandfather Thomas S. Edwards, Jr b ca 1806 - his father as yet unidentified - [HPA]

QUENTON BUSBEE

① See 1979 Article NC Gen Soc Jour - filed
with Andrew Johnson, Pres US

17 FEB 1851 - Wake Co NC - Matthew Johnson,
Cousin of Andrew Johnson, Pres of US.
represented people in GA - heirs of
Cynthia Ferrell, decessed re 50 acres
of her heirs from Green Rogers estate,
& land of one Penina Rogers, widow
of Green Rogers - Witnessed Quenton Busbee

② See Str 8 AUG 1990 Linda Deann Clark DRP

Bur in City Cem., Raleigh, NC

Quinten Busbee b 5 APR 1825 d 22 FEB 1876

QUINTEW D

BOSBEE

① see ltr 8 AUG 1990 Linda Diann Clark DRBM
bur in city cem. in Raleigh, NC
Quinten D. Bosbee b. 23 NOV 1866 d. 4 SEP 1894

SAMUEL J

BUSBEE

① Zebulon Record THUR 22 AUG 1996 Zebulon, NC

SARA BUSBEE

SAMUEL J. BUSBEE ↑

ELNORA GILL

EDWIN F. WYATT

FRED MCCALLUS

Sara B. Wyatt

Sara Busbee Wyatt, 78, of Raleigh, died Friday, Aug. 16, at Rex Hospital. Graveside service was Monday, Aug. 19, at Oakwood Cemetery.

Mrs. Wyatt was the daughter of the late Samuel J. Busbee and Elnora Gill Busbee of Raleigh. She was a lifelong resident of Raleigh and a member of Hillyer Memorial Christian Church. She was a legal secretary for 25 years and a member of the N.C. Legal Secretaries Association. She was active in local political groups and often volunteered at the

polls. Before retirement, she worked at the physical education department at N.C. State University. She was preceded in death by Edwin F. Wyatt on July 17, 1985.

Surviving: daughter and son-in-law, Sara Wyatt McCallus and Fred McCallus of Zebulon; niece, Beth A. Oliver of Cedar Grove; nephews, Joe Busbee Jr. of Nashville, Tenn., Walton Adams II of Virginia Beach, Va.; seven grandnieces; five grandnephews; many great-grandnieces and great-grandnephews.

Memorial contributions may be made to the Jimmy V. Foundation for Cancer Research, c/o ESPN, P.O. Box 410, Bristol, Conn. 06011-0410.

Arrangements by Brown-Wynne Funeral Home, St. Mary's Street.

○ THE WILSON FAMILY OF NC - In Itg 10 FEB 2003 Charles Brent
Janell & A PA (Source: ELIZABETH MIRENDA WILSON)

I. William Wilson b abt 1703 & abt 1772 (Cranville Co, NC) 3. THOMAS WILSON
A. Michael Wilson → HIS OTHER CHILDREN: 2. Stephen Wilson, Sr b abt 1764 d 1830 M&C
WTR & FRED
d 1830

SEE OTHER
EXTRACT
FOR MORE
CHILDREN
OF BLUMER

1. Blumer Wilson b 1750 (Cranen Co, NC) & 1827 (Chatham) Co, NC -- d 1830
MA 1771 (NC) Ann Welherson b 1754 (NC)
& after 1827 (Chatham Co, NC)

5. Michael Wilson, Jr
"Myke"
6. Milly Wilson

a. Asa Wilson b. 1788 (NC) d 1879 (Chatham) Co, NC
MA 4 OCT 1813 (Wake Co, NC) Sally Busbee b 1793 (NC) d after 1879 (NC)

Other
children of
Asa:

- ii. Harriet Wilson
ma (?) Jonathan
Clark
- iii. Dilly G. Wilson
ma (?) William
Clark.

- i. Robert Hilliard Wilson b 1828 ma (Wake Co, NC)
Argella Johnson (Argella Johnston)
- (I) Alphonzo Wilson b MAR 1857, (II) Benton Wilson
ma 1887 (Wake Co, NC)
- Ortney Ann b 20 OCT 1855 (New Hill, Wake Co, NC)
& 27 OCT 1925 (High Point, Guilford Co, NC)

(A) Emma Creola Wilson b 11 APR 1880 (Spray, NC) & 11 MAR 1962 (Wilmington, New Hanover Co, NC)
ma 27 JUN 1897 (Randolph Co, NC) Zachariah Cox Janell b 10 APR 1835
(High Point, NC) & 7 SEP 1936 (Wilmington, New Hanover Co, NC) [5/6 Andersens
Janell & Caroline
Sinsberry]

DIV
17 FEB
1928

- (1) Myzelle Eva Janell (Bar - Raleigh, NC)
- (2) Charles Lonel Janell b 2 NOV 1901 (Randleman, NC) & 8 MAY 1983 (Wilmington, NC)
ma (1st) 24 DEC 1922 (Wilmington, NC) Nellie Philimon; ma (2nd) 14 JUN 1928
Mamie Ellen Bigger b 10 OCT 1907 (Wilmington, NC) & 3 FEB 2001 (Rocky Point, NC)
[D/o Benjamin Bigger & Celia Dixon]

- (a) Charles Brent Janell b 23 DEC 1933 (Wilmington, NC) ma 26 SEP 1953
(Conway Co, SC) Ruby Daisy Watts b 22 NOV 1933 (Seaside, Brunswick Co, NC) & 18 JUL 2002 (Wilmington, NC) [D/o Charles Watts & LUVADA STANLEY]
- (i) Charles Gregory Janell b 26 JUN 1955
- (ii) Jeffrey Watts Janell b 6 NOV 1964

(b) Linda Ellen Janell b 30 AUG 1937 (Wilmington, NC) & 1 JUL 1967 ma (?)
Roland
Kobbeck

- (3) Claude Janell; (4) Ray William Janell; (5) Gladys Kina Janell
- (6) Banks Aritius Janell b 7 NOV 1913 (Wilmington, NC) & 6 JAN 1971 (Wilmington, NC)
- (a) Phyllis Janell b 21 MAR 1947 (Wilmington, NC)

(B) Mary Anna Wilson

- (C) Herbert Andersson Wilson b 1884 (Wake Co, NC) & 4 JUL 1940 (Danville, VA) ma 3 MAR 1906
(Danville, VA) Grace Perrie Burch b 1884 (Wake Co, NC)
- (1) Frank J. Wilson^{SR} ma (?) Lottie Etha Jones (Ansons: Grace Ann W; Frank JW, Jr
Jessie David W, Wayne Harney W
Elizabeth Mirenda W)
- (D) Arthur Jackson Wilson - SEE OTHER EXTRACT

SAULTE

BUSBEE (2)

○ See "The Williams Family" in Profile System - Entry 25 AUG 1983

I. Jesse Howell, 1st md 25 MAY 1808 (Wake Co, NC)
Silvia Cook

A. Jesse Howell, Jr b 23 MAY 1811 d 23 OCT 1895
md ca 1832 Eliza Wilson. dau of
Asa Wilson and his wife Sallie Busbee ↑
Jesse & Eliza had 10 children of whom
5 dau and 1 son lived to be adults

SARA

BUSBEE

○ Zebulon Record THUR 22 AUG 1996 Zebulon, NC

SARA BUSBEE †

SAMUEL J. BUSBEE

ELNORA GILL

EDWIN F. WYATT

FRED MCCALLUS

Sara B. Wyatt

Sara Busbee Wyatt, 78, of Raleigh, died Friday, Aug. 16, at Rex Hospital. Graveside service was Monday, Aug. 19, at Oakwood Cemetery.

Mrs. Wyatt was the daughter of the late Samuel J. Busbee and Elnora Gill Busbee of Raleigh. She was a lifelong resident of Raleigh and a member of Hillyer Memorial Christian Church. She was a legal secretary for 25 years and a member of the N.C. Legal Secretaries Association. She was active in local political groups and often volunteered at the

polls. Before retirement, she worked at the physical education department at N.C. State University. She was preceded in death by Edwin F. Wyatt on July 17, 1985.

Surviving: daughter and son-in-law, Sara Wyatt McCallus and Fred McCallus of Zebulon; niece, Beth A. Oliver of Cedar Grove; nephews, Joe Busbee Jr. of Nashville, Tenn., Walton Adams II of Virginia Beach, Va.; seven grandnieces; five grandnephews; many great-grandnieces and great-grandnephews.

Memorial contributions may be made to the Jimmy V. Foundation for Cancer Research, c/o ESPN, P.O. Box 410, Bristol, Conn. 06011-0410.

Arrangements by Brown-Wynne Funeral Home, St. Mary's Street.

SARAH

BUSBEE

① see It's 25 AUG 1983 Rehekah Williams to RPA

I. Asa Wilson and Sallie Bushee [Sarah Bushee]

A. Eliza Wilson and Jesse Howell b 23 MAY 1811
Jesse was one of the founders of the Olive
Chapel Baptist Church in Western Wake Co,
NC near Apex, NC

② I. Michael Wilson

A. William Blumer Wilson b 1750

1. Asa Wilson b 1788 (age 70 on 1870 census - Chatham
Co, NC census) d 21 MAY 1879 (Member - Shady
Grone Baptist Church - New Hill, NC).

and 4 OCT 1813 Sarah Bushee "Sallie"
b 1793 d OCT 1860, dau of Edmund
and Jerusha (Johnson) Bushee.

(47, Pgs 103, 125)

From Medlin Family - Entry 1 MAR 1994

Page 14

On March 1, 1796 in Johnston County Court, Bryant Medlin (Jr.) and John Medlin were each listed as delinquent for a poll tax in Johnston County.

On August 30, 1796 in Johnston County Court, William Medlin was included on a list of insolvents for 1795.

On August 30, 1797 in Johnston County Court, John Medlin was included on list of insolvents for the year 1796.

On October 12, 1797 in Franklin County, Matthew Medlin purchased land from John Strother, witnessed by Bradley Medlin. Bradley Medlin also purchased land in Franklin County in 1797 from Drury Perry.

In March 1798 in Wake County Court, Drury Medlin proved three deeds from Jacob Williams to Thomas Busby.

In 1798, in Franklin County, Bradley Medlin and James Medlin are listed as landowners in Captain Norris's District and Shadrach Medlin is listed as landowner in Captain Upchurch's District, with each of them owing one white poll tax.

On June 24, 1799, John Medlin of Wake County purchased from James Cone 200 acres on Turkey Creek in Nash County adjoining Jacob Brantley, Morgain and Mary Jones, witnessed by Jesse Hammons, Guilford Cone and William Perry.

On February 6, 1799 in Wake County, William Medlin was listed as owing a note to the estate of Robert Johnston. On April 15, 1799 in Wake County, Drury Medlin, Micajah Medlin, and Thomas Busby were listed as buyers at the estate sale of Robert Johnston.

In 1800, in the Federal census of North Carolina, Bryant Medlin, Sr. and Bryant Medlin, Jr. were both listed as heads of families in Wayne County, which had been formed from Dobbs County in 1779.

Also listed as the head of a family in North Carolina in the 1800 census were William (Owen) Medlin (Sr.) in Johnston County; Joseph, Shadrach, Bradley, Britain, James, Jemima, Josiah, and Matthew Medlin in Franklin County; Cade, Drury, Francis, and William Medlin in Wake County; John Medlin in Halifax County; Nicholas Medlin in Robeson County; Joel, John, and Hugh Medlin in Moore County; John Medlin in Montgomery County; Michael Medlin in Chatham County; and Thomas Medlin in Lenoir County.

On October 15, 1801 in Franklin County, Bradley Medlin was listed as a buyer at the estate sale of William and Theodrick Ferrell, orphans sold by Jeremiah Perry, guardian.

On December 24, 1801 in Johnston County, Benjamin Medlin was listed as a buyer at the estate sale of Robert Horton.

In 1802, William Owen Medlin (Jr.) had moved to Anderson County, Tennessee in Medlin's Company where he was too old for a poll tax.

On November 22, 1803, a marriage bond was issued in Wake County for Royal Medlin and Judah Hicks, with Willis Hicks and Moses Bledsoe as bondsmen and Simon Turner as witness.

Page 15

FROM SHAFER'S MAP OF RALEIGH, N.C. - 1881
BY: A. W. SHAFER, C.E. - RPU EXTRACT 14 FEB 2012

RPU ANNOTATIONS:

HILLSBORO STREET

STREET

- [A] Present site of Raleigh City Hall named for MAYOR AVERY COUNCIL U.

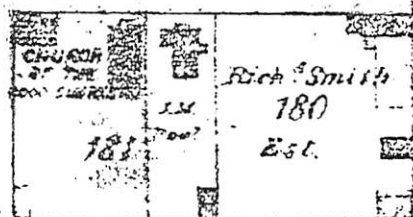
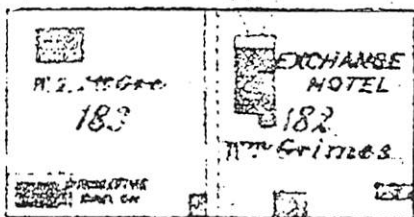

MORGAN STREET

STREET

- [B] W. M. BUSBEE
- [C] BAILEY P. (2 LOTS) WILLIAMSON

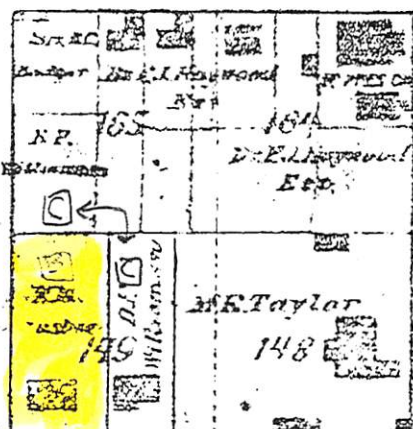
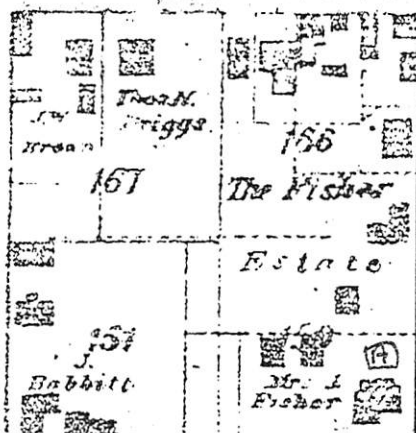

HARGETT STREET

STREET

- [D] MRS. W. W. HOLDEN
- [E] WILLIAM GEORGE U.
- [F] J. H. WILLIAMS

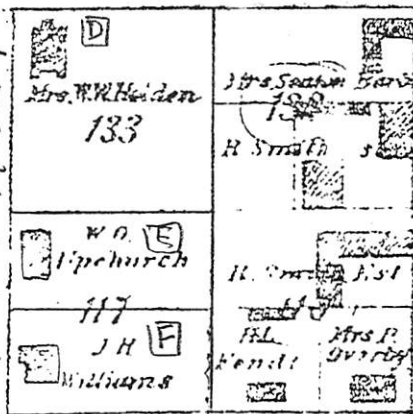
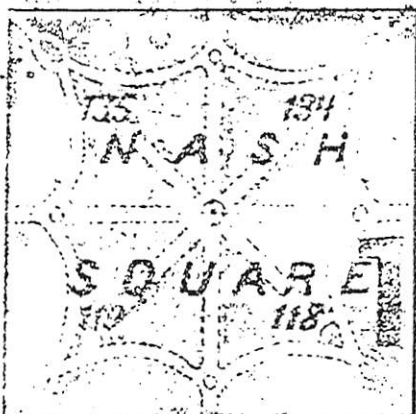

MARTIN STREET

STREET

- [G] CORNER FIRESTONE TIRE STORE - SOURCE OF RPU 1939 BICYCLE. NEXT DOOR WEST IS OFFICE OF LAWYER R. L. McMILLAN VISITED BY RPU 2010

DAWSON STREET

MCDOWELL STREET

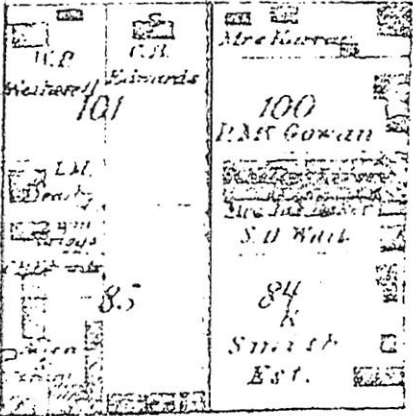
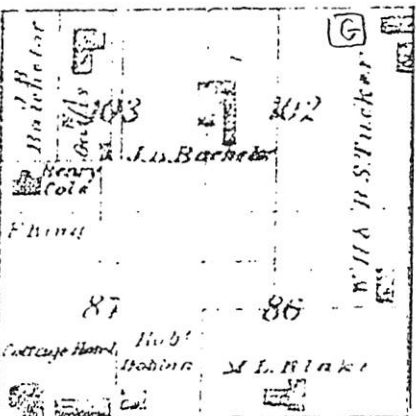

DAVIE STREET

STREET

- EMAIL 9 JAN 2012 GETTIS BRADLEY U TO RPU SHOWS WGU HOUSE ADDRESS AS 219 SOUTH McDOWELL ST
- HEAVY MARKER ON STREET AT [D]:

H-92 [B] WILLIAM W. HOLDEN 1818-1892
Editor. Appointed provisional governor, 1865. Elected governor, 1868; impeached and removed, 1871. Home stood here.

US 70/401/NC 50 (McDowell Street) at Hargett Street in Raleigh / 1986

- NOTE [D] IS IN MARGE OF WIFE OF W. W. HOLDEN

WATSON

BUSBEE

① see MS 8 AUG 1990 Linda Diann Clark DR 01
Bar in City Cem., Raleigh, NC
Watson Busbee 1620 JAN 1858 & 3 JUN 1894.

ZACKERIAH B BUSBEE

①

RECORDS FOR THE BUSBEE FAMILY OF WAKE CO, NC - RDU 17 AUG 2018

KING

*** Albert J Busbee**

Birth Jul 1849 in North Carolina
Death 30 Jan 1932 in Wake, North Carolina

1880 Residence
Age: 31 Saint Marys, Wake, North Carolina,

1900 Residence
Age: 51 Swift Creek, Wake, North Carolina

Family Members

Spouse & Children

Parents: Pallery Busbee 1838 -

No Father

No Mother

In Loving Memory of My Ancestors **OWNER: GENDIIS**

*** Zackeriah 'Zack' B. Busbee**

Birth 22 Feb 1872 in Wake Co, NC
Death 8 Mar 1940 in Raleigh, Wake Co, NC

Burial
Bagwell Family Cemetery, Gamer, Wake Co, NC

1896 Marriage to Minnie Mae Bailey NC
Age: 24

1900 Residence
Age: 28 Swift Creek Twp, Wake Co, NC

1910 Residence
Age: 38 St. Mary's Twp, Wake Co, NC

1920 Residence
Age: 48 St. Mary's Twp, Wake Co, NC

1930 Residence
Age: 58 St. Mary's Twp, Wake Co, NC

1940 Residence
Age: 68 Wake Co, NC

Family Members

Spouse & Children

Parents: Albert J. Busbee 1849 - Polly W. Bagwell

Minnie Mae Bailey 1880 - 1954

1. Lorena Mae Busbee 1900 - 1967

2. Minnie L. Busbee 1909 -

3. Lucille M. Busbee 1910 -

4. Ervin Jackson Busbee 1912 - 1976

5. Geter Ann Busbee 1913 - 1979

6. Herman Welton Busbee 1915 - 1967

7. Ailene Vay Busbee 1918 - 1989

I. ALBERT
J. BUSBEE
M.D. (?)
PALLERY --
(POLLY W. --)
A. 5 CHILDREN

1. Zack B Busbee 1872 - 1940
2. Pirin Busbee 1874 -
3. Mary Busbee 1876 -
4. Zebalan Busbee 1878 -
5. Eveline Busbee 1880 -

* ON THE 1880 CENSUS THESE 5 ARE IN A S TWP HOME NEADED BY A. J. BUSBEE HIS WIF NOT PRESENT (DIED?) DAU = HELEN M. BUSBEE

BUSBEE FAMILY SWIFT CREEK TOWNSHIP

A. ZACKERIAH B. BUSBEE M.D. / MINNIE MAE BAILEY
1. 7 CHILDREN ---
1. LORENA MAE BAILEY 1900-1967
M.D. (LSP) - WAKE
M.D. (2ND) CHARLES CLINTON U, SR

KING **OWNER KING TERESA H**

Zack B Busbee

Birth 22 Feb 1872 in Wake
Death 8 Mar 1940 in Raleigh, Wake, North Carolina

Residence
120 Mooney Lane, Wake, North Carolina

1880 Residence
Age: 8 Saint Marys, Wake, North Carolina,

1897 Marriage to Minnie Busbee
Age: 25

1900 Residence
Age: 28 Swift Creek, Wake, North Carolina

In Loving Memory of My Ancestors **GENDIIS**

Lorena Mae Busbee

Birth 28 Sep 1900 in Raleigh, Wake Co, NC
Death 8 May 1967 in Raleigh, Wake Co, NC

1967 Burial
Age: 66 Montlawn Memorial Park, Raleigh, Wake Co, NC

Spouse & Children

Charles 'Charlie' Clinton Upchurch 1895 - 1974

1. J. C. Upchurch - 2012
2. Private
3. Private
4. Private
5. Rosa Jean Upchurch - 2012
6. Willard Upchurch - 2012
7. Charles Upchurch 1923 - 2012
8. Elizabeth 'Lib' Upchurch 1925 - 2012

1900 Residence
Age: 4 Jun Swift Creek Twp, Wake Co, NC

1910 Residence
Age: 9 May St. Mary's Twp, Wake Co, NC

1930 Residence
Age: 29 Raleigh, Wake Co, NC

1935 Residence
Age: 35 Raleigh, Wake Co, NC

1967 Residence
Age: 66 Raleigh, Wake Co, NC

In Loving Memory of My Ancestors **GENDIIS**

Charles 'Charlie' Clinton Upchurch

Birth 17 Oct 1895 in Raleigh, Wake Co, NC
Death 18 Feb 1974 in Raleigh, Wake Co, NC

Burial
Oakwood Cemetery, Raleigh, Wake Co, NC

1917 Residence
Age: 21 Sep Wake Co, NC

Family Members

Parents: Bailey Upchurch 1930 - 1935
Mamie Rogers 1935 - 1974

1930 Residence
Age: 34 Raleigh, Wake Co, NC

1935 Residence
Age: 40 Raleigh, Wake Co, NC

1974 Residence
Age: 78 Raleigh, Wake Co, NC

ZACK

B

BUSBEE

3

RECORDS FOR LORENA BUSBEE WHO MD CHARLES CLINTON U, SR OF THE NANKAW, I/ BURLISS SC CS 62

1910 CENSUS - NC WAKE COUNTY GARNER

North Carolina, Death Certificates,

Name: Lorena Mae Wall Upchurch [Lorena Mae Wall Busbee]

Birth Date: 28 Sep 1900

Gender: Female

Birth Place: Wake, North Carolina

Race: White

Death Date: 8 May 1967

Age: 66

Death Location: Raleigh, Wake

Spouse's Name: Charles Upchurch Sr

Father's Name: Zack Busbee

Mother's Name: Minnie Bailey

Residence: Raleigh, Wake, North Carolina

Zack B Busbee HD 1872 38
Minnie Busbee WIF 1881 29
Lorena M Busbee DAV 1900 10
Minnie L Busbee DAV 1909 0 [8/12]
Joseph Harris -B- SVT 1890 20

MINNIE = NEE MINNIE MAE BAILEY

DEATH CERT FOR LORENA MAE BUSBEE (WALL) U

JUN 12 1967

NORTH CAROLINA STATE BOARD OF HEALTH OFFICE OF VITAL STATISTICS

CERTIFICATE OF DEATH

17163

REGISTRATION DISTRICT NO. 92-95 REGISTRAR'S CERTIFICATE NO. 488

1. PLACE OF DEATH a. COUNTY Wake			b. TOWNSHIP Raleigh		c. LENGTH OF STAY (in hrs) Life		2. USUAL RESIDENCE (Where deceased lived. If institution: residence before admission) a. STATE N. C. b. COUNTY Wake				
d. CITY OR TOWN Raleigh			In Place of Death Within City Limits? YES <input checked="" type="checkbox"/> NO <input type="checkbox"/>			e. CITY OR TOWN Raleigh				In Place of Residence In City Limits? YES <input checked="" type="checkbox"/> NO <input type="checkbox"/> On a Farm? YES <input type="checkbox"/> NO <input type="checkbox"/>	
f. FULL NAME OF (If not in hospital or institution, give street address or location) HOSPITAL OR INSTITUTION 912 Dixie Trail							d. STREET ADDRESS or R. F. D. NO. 912 Dixie Trail				
3. NAME OF DECEASED (Type or Print) First Lorena Middle Mae Last Wall Upchurch			4. DATE OF DEATH Month May Day 8 Year 1967								
5. SEX Female		6. COLOR OR RACE White		7. MARRIED <input checked="" type="checkbox"/> NEVER MARRIED <input type="checkbox"/> WIDOWED <input type="checkbox"/> DIVORCED <input type="checkbox"/>		8. DATE OF BIRTH Sept. 28, 1900		9. AGE (In years last birthday) 66		10. IF UNDER 1 YEAR Months Days Hours Min.	
10a. USUAL OCCUPATION (Give kind of work done during most of working life, even if retired) home-maker				10b. KIND OF BUSINESS OR INDUSTRY Own Home				11. BIRTHPLACE (State or foreign country) Wake Co., N.C.		12. CITIZEN OF WHAT COUNTRY? U.S.A.	
13. FATHER'S NAME Zack Busbee				14. MOTHER'S MAIDEN NAME Minnie Bailey				15. NAME OF HUSBAND OR WIFE Charles Upchurch, Sr.			
15. WAS DECEASED EVER IN U.S. ARMED FORCES? (Yes, no, or unknown) (If yes, give war or dates of service) No				16. SOCIAL SECURITY NO. None		17. INFORMANT'S NAME AND ADDRESS Miss Elizabeth Upchurch Raleigh, N. C.					
18. CAUSE OF DEATH - ENTER ONLY ONE CAUSE PER LINE FOR (a), (b) and (c). PART I. DEATH WAS CAUSED BY: IMMEDIATE CAUSE (a) <u>Stroke</u> ANTECEDENT CAUSES - Conditions, if any, which gave rise to above cause (a), stating the underlying cause last. DUE TO (b) DUE TO (c) PART II. OTHER SIGNIFICANT CONDITIONS CONTRIBUTING TO DEATH BUT NOT RELATED TO TERMINAL DISEASE CONDITION GIVEN IN PART I (a) 19. ACCIDENT SUICIDE HOMICIDE 20. DESCRIBE HOW INJURY OCCURRED. (Enter nature of injury in Part I or Part II of item 18) 21. I attended the deceased from April 19, 1967, to May 7, 1967, and last saw her alive on May 7, 1967. 22. SIGNATURE 23. ADDRESS 1300 St. Mary's, Raleigh, N.C. 24. DATE SIGNED 5/9/67 25. BURIAL CREMATION, REMOVAL (Specify) Burial 26. DATE May 10, 1967 27. NAME OF CEMETERY OR CREMATORY Montlawn Memorial Park 28. LOCATION (City, town, or county) Raleigh Wake N. C. 29. DATE REC'D BY LOCAL REG. 5-9-67 30. REGISTRAR'S SIGNATURE 31. FUNERAL HOME ADDRESS Mitchell Funeral Home, Inc. Raleigh, NC											

ZEBELAN

BUSBEE

RECORDS FOR THE BUSBEE FAMILY OF WAKE CO. NC - RDU / 17 AUG 2018

KING

*** Albert J Busbee**

Birth Jul 1849 in North Carolina
Death 30 Jan 1932 in Wake, North Carolina

1880 Residence
Age: 31 Saint Marys, Wake, North Carolina,

1900 Residence
Age: 51 Swift Creek, Wake, North Carolina

Family Members

Spouse & Children
Pallery Busbee 1838 -

Parents
No Father

No Mother

I. ALBERT
J. BUSBEE
MD ()
PALLERY --
(POLLY W. --)
A. 5 CHILDREN

1. Zack B Busbee 1872 - 1940
2. Pirin Busbee 1874 -
3. Mary Busbee 1876 -
4. Zebelan Busbee 1878 -
5. Eveline Busbee 1880 -

* ON THE 1880 CENSUS THESE 5 ARE IN A S CTWP HOME HEADED BY A. J. BUSBEE HIS WIF NOT PRESENT (DIED?) DAU = HELEN M. BUSBEE

In Loving Memory of My Ancestors **OWNER: GENDIIS**

*** Zackeriah 'Zack' B. Busbee**

1896 Marriage to Minnie Mae Bailey NC
-1897
Age: 24

Birth 22 Feb 1872 in Wake Co, NC
Death 8 Mar 1940 in Raleigh, Wake Co, NC

1900 Residence
4 Jun Swift Creek Twp, Wake Co, NC
Age: 28

Burial
Bagwell Family Cemetery, Gamer, Wake Co, NC

Family Members

Spouse & Children

Parents
Albert J. Busbee 1849 -
Polly W. Bagwell

Minnie Mae Bailey 1880 - 1954

1. Lorena Mae Busbee 1900 - 1967

2. Minnie L. Busbee 1909 -

3. Lucille M. Busbee 1910 -

4. Ervin Jackson Busbee 1912 - 1976

5. Geter Ann Busbee 1913 - 1979

6. Herman Welton Busbee 1915 - 1967

7. Ailene Vay Busbee 1918 - 1989

1910 Residence
9 May St. Mary's Twp, Wake Co, NC
Age: 38

1920 Residence
11 Mar St. Mary's Twp, Wake Co, NC
Age: 48

1930 Residence
11 Apr St. Mary's Twp, Wake Co, NC
Age: 58

1940 Residence
7 Mar Wake Co, NC
Age: 68

BUSBEE FAMILY
SWIFT CREEK
TOWNSHIP

A. ZACKERIAN B. BUSBEE MD () MINNIE MAE BAILEY
1. 7 CHILDREN - - -
1. LORENA MAE BAILEY 1900-1967
MD (LSP) E - WALL
MD (2ND) CHARLES CLINTON U, SR

KING **OWNER KING TERESA H**

Zack B Busbee

Birth 22 Feb 1872 in Wake
Death 8 Mar 1940 in Raleigh, Wake, North Carolina

Residence
120 Mooney Lane, Wake, North Carolina

1880 Residence
Age: 8 Saint Marys, Wake, North Carolina,

1897 Marriage to Minnie Busbee
Age: 25

1900 Residence
Age: 28 Swift Creek, Wake, North Carolina

In Loving Memory of My Ancestors **GENDIIS**

Lorena Mae Busbee

Birth 28 Sep 1900 in Raleigh, Wake Co, NC
Death 8 May 1967 in Raleigh, Wake Co, NC

1967 Burial
10 May Montlawn Memorial Park, Raleigh, Wake Co, NC

Spouse & Children

Charles 'Charlie' Clinton Upchurch 1895 - 1974
4 Jun Swift Creek Twp, Wake Co, NC

1. J. C. Upchurch - 2012

2. Private

3. Private

4. Private

5. Rosa Jean Upchurch - 2012

6. Willard Upchurch - 2012

7. Charles Upchurch 1923 - 2012

8. Elizabeth 'Lib' Upchurch 1925 - 2012

1900 Residence
Age: 8 Swift Creek Twp, Wake Co, NC

1910 Residence
Age: 9 St. Mary's Twp, Wake Co, NC

1930 Residence
Age: 29 Raleigh, Wake Co, NC

1935 Residence
Age: 35 Raleigh, Wake Co, NC

1967 Residence
Age: 66 Raleigh, Wake Co, NC

→ A - 8 CHILDREN

Family Members

Parents
Zackeriah 'Zack' B. Busbee 1872 - 1940
Minnie Mae Bailey 1880 - 1954

In Loving Memory of My Ancestors : **GENDIIS**

Charles 'Charlie' Clinton Upchurch

Birth 17 Oct 1895 in Raleigh, Wake Co, NC
Death 18 Feb 1974 in Raleigh, Wake Co, NC

Burial
Oakwood Cemetery, Raleigh, Wake Co, NC

1917 Residence
5 Sep Wake Co, NC
Age: 21

Family Members

Parents
Bailey Upchurch
Mamie Rogers

1930 Residence
Age: 34 Raleigh, Wake Co, NC

1935 Residence
Age: 40 Raleigh, Wake Co, NC

1974 Residence
Age: 78 17 Feb Raleigh, Wake Co, NC