PAUL U

I turn in Ltr 6 AUG 2010 Bette Johnson to RPU - Note asbds date of 5 AUG 2010. As of 10 AUG 2010 I am unable to link this PAUL U who is President of the "Visit Milwaukee Tourism Bureau".

Would you buy a Harley not made in Milwaukee?

Company threatening to pull manufacturing out of Wisconsin to save money on labor

By DINESH RAMDE
Associated Press

8-5-10

MILWAUKEE — It's the roar that made Milwaukee famous — the distinctive throaty rumble of a Harley-Davidson motorcycle. But that much-loved racket could be rumbling away to another state if the company cannot bring down its labor costs.

Harley-Davidson warned employees in April that it will move its Wisconsin manufacturing operations elsewhere if it cannot cut millions of dollars at the factories that build the bikes known as "Milwaukee Iron."

Harley's corporate headquarters would remain here; but that's small consolation to a community that has already endured repeated blows to its civic identity.

"When you think of Milwaukee you think of beer, brats and Harley-Davidson," said Steve Daily, a researcher at the Milwaukee County Historical Society. "Right or wrong, that's what it is."

But that's been changing. For example, the corporate parent of beer giant Miller parent moved its U.S. headquarters to Chicago in 2008 after joining its domestic operations with Molson Coors Brewing Co. Then there was Schlitz, which billed itself as "the beer that made Milwaukee famous" until financial and labor problems forced it to sell out to a Detroit company in the 1980s.

That leaves Harley-Davidson Inc. as the city's lone signature brand. It's also a magnet for tourists, many of whom want to visit the factories where Harley engines are made.

"We get asked frequently where the plants are," said Paul Upchurch, the president of the VISIT Milwaukee tourism bureau. "A lot of people around the world associate Milwaukee with the home of Harley."

Harley chief executive Keith Wandell said the company will make its decision on whether to move in the next two months. Harley executives are already scouting out other states, though Wandell will not say which ones.

The company, he said, would also be open to incentives to keep the 1,630 manufacturing jobs in Wisconsin. But the idea that it could move production elsewhere stuns many Harley loyalists.

"You can't describe it. They've got so much history here. They've just become the blood of the community," said Tom Steepy, a lifelong rider and the director of the suburban Milwaukee chapter of the Harley Owners Group, or HOG. "If they moved their manufacturing, it would just

HARLEY continues on D-2

LURE HARLEY-DAVIDSON TO JACKSONVILLE?

Harley-Davidson's management has warned its employees it may leave Milwaukee if it can't reduce its labor costs.

That got us to wondering: Why not move Harley's manufacturing to Jacksonville? We doubt the vintage American brand will leave Milwaukee, but if it does, could this area compete to be a logical target for relocation?

The First Coast has attracted many new jobs over the last decade, but not so many high-paying manufacturing jobs — why not?

Tell us what you think: What does the First Coast have going for it and against it in the competition to attract manufacturing and premier enterprises such as Harley-Davidson? Should attracting such manufacturing jobs be a priority?

Send responses to business@jacksonville.com or call (904) 359-4699 and leave your response, along with your name. We will ask local economic development officials and others how well the First Coast is positioned to attract manufacturing and publish the results next week.

PAUL U

TEXAS BIRTH INDEX - PER C. J. PETERSON, JR 18JUL 2005
1903 - 1997

Name	Birth Date	Gender	Birth County	Father's Name	Mother's Name
Anna Maud Ann Upchurch	31-May-41	Female	Bowie	Paul Upchurch	Marguerite Townsend
John Paul Upchurch	7-May-42	Male	Bowie	Paul Upchurch	Marguerite Townsend

PAUL U

FROM 1995 CD-ROM

Upchurch & Associates	7303 Abercorn St	Savannah	GA	31406-2446	912-354-0004
Upchurch Doris S	806 Wilmington Island Rd	Savannah	GA	31410-4503	912-897-4114
Upchurch Irvin	1415 Audubon Dr	Savannah	GA	31401-7882	912-232-3115
Upchurch J C	806 Wilmington Island Rd	Savannah	GA	31410-4503	912-897-4103
Upchurch Music Co Inc	7303 Abercorn St	Savannah	GA	31406-2446	912-352-3737
Upchurch Paul h	43 Navigator Ln	Savannah	GA	31410-2136	912-897-0174
Upchurch Paul J	11934 Idlewood Dr	Savannah	GA	31419-1812	912-927-1769
Upchurch R C	17 Herty Ave	Savannah	GA	31408-1315	912-964-4979
Upchurch W W	5521 Waters Dr	Savannah	GA	31406-2038	912-355-2392

PAUL JR

PAUL H, JR

IL DEATHS 1916 - 1950

Last Name	First Name	Middle Name		Sex/ Race	Age	Death Date	County	City
UPCHURCH	BENJAMIN			M/W	UNK	1928-08-30	WILLIAMSON	ROAD DIST NO 9 2
UPCHURCH	CELIA			F/W	UNK	1921-08-08	WILLIAMSON	ROAD DIST NO 8 1
UPCHURCH	JAMES	B		M/W	Y-60	1950-02-10	WILLIAMSON	
UPCHURCH	JAMES	O		M/W	Y-57	1941-10-24	WILLIAMSON	HERRIN
UPCHURCH	PAUL		JR	M/W	UNK	1927-03-22	WILLIAMSON	CRAINVILLE
UPCHURCH	TENIE			F/W	Y-81	1949-03-01	WILLIAMSON	
UPCHURCH	WILLIAM	RILEY		N/S	UNK	1939-04-12	WILLIAMSON	
UPCHURCH	ELLIS	D		M/W	Y-81	1950-01-24	POPE	
UPCHURCH	HARRIET	E		F/W	UNK	1926-07-24	POPE	ROAD DIST NO 3
UPCHURCH	MINA			F/W	Y-70	1942-11-11	POPE	GOLCONDA
UPCHURCH	BERNICE			F/W	UNK	1923-03-01	JOHNSON	ROAD DIST NO 7
UPCHURCH	DAVID	CROCKET		M/W	UNK	1921-08-19	JOHNSON	ROAD DIST NO 7
UPCHURCH	ROBERT	RUDOLPH		M/W	UNK	1916-01-21	JOHNSON	BURNSIDE TWP
UPCHURCH	BILLY	JOE		M/W	UNK	1933-02-22	ALEXANDER	CAIRO

PAUL U

WHITE U MARRIAGES - KY - PER CHARLES J. PETERSON, JR LTR 20 JAN 2001 - BASE DOCUMENT IN MARRIAGE FILE 3]

GROOM'S NAME			GROOM AGE	GROOM CO.	GROOM 1]	BRIDE'S NAME			BRIDE AGE	BRIDE CO.	BRIDE 1]	MG. CO. 2]	MG DATE
UPCHURCH	HIRAM		65	WAYNE	1	MORRIS	JESSICA		32	WAYNE	1	PULASKI	3 15 73
UPCHURCH	HURSTLE	R	16	MAGOFFIN	0	OWENS	PENNY	M	20	MAGOFFIN	0	MAGOFFIN	9 26 1990
UPCHURCH	JAMES	M	27	JEFFERSON	1	MARTINEZ	JESSIE	L	26	JEFFERSON	1	JEFFERSON	2 14 76
UPCHURCH	JAMES	M	22	NICHOLAS	0	PREWITT	JUDY	L	21	NICHOLAS	0	WAYNE	1 18 75
UPCHURCH	JAMES	W	19	WAYNE	0	TUGGLE	MARGRET	S	21	WAYNE	0	WAYNE	4 15 73
UPCHURCH	JAMES	L	23	PULASKI	0	BALLINGER	MARY	J	22	PULASKI	0	PULASKI	6 12 81
UPCHURCH	JAMES	S	20		0	HENDERSON	LESLEY	D	21	BUTLER	0	BUTLER	4 16 1988
UPCHURCH	JAMES	L	37	PULASKI	1	FRYE RAY	SHERRY	L	39	PULASKI	1	PULASKI	6 10 1995
UPCHURCH	JAMES	L	52		1	WALLS	CHARLOT	R	32		1		12 9 1989
UPCHURCH	JANSEN	S	17	WAYNE	0	SLAGLE	CAROLYN	S	17	WAYNE	0	WAYNE	4 2 83
UPCHURCH	JASON	R	23		0	RUNNER	LAURA	J	22		0		12 27 1997
UPCHURCH	JASON	M	19	ADAIR	0	TUCKER	TERA	E	20	ADAIR	0	ADAIR	8 23 1997
UPCHURCH	JEFFERY	L	18	WAYNE	0	DANIELS	VIRGNIA	A	18	WAYNE	0	WAYNE	7 23 1991
UPCHURCH	JEFFERY	A	19	OHIO	0	BARNETT	DANIELE	D	19	DAVIESS	0	DAVIESS	1 1 1996
UPCHURCH	JEFFREY		21	WAYNE	0	ABBOTT	TERRY		21	WAYNE	0	WAYNE	10 18 1986
UPCHURCH	JEFFREY	K	32	WAYNE	1	NORRIS	PAMELA	L	27	CLINTON	0	CLINTON	6 21 1997
UPCHURCH	JIMMY	V	22	ROWAN	0	BONYATA	BETSY	A	18	ROWAN	0	ROWAN	6 24 78
UPCHURCH	KEITH	M	21	WAYNE	0	HOWARD	MELISSA	D	20	LETCHER	0	LETCHER	6 11 1994
UPCHURCH	KELLY	W	27	PULASKI	0	TASSONE	MARIBTH	A	22	PULASKI	0	MARSHALL	7 31 1993
UPCHURCH	KELVIN	L	21	WAYNE	0	BELL	PENNY	K	16	WAYNE	0	WAYNE	11 17 73
UPCHURCH	KENNETH	R	21	WAYNE	0	HALCOMB	PAMELA	S	19	PULASKI	0	PULASKI	5 14 76
UPCHURCH	KENNETH	R	34	WAYNE	0	PERKINS	DEBBIE	L	35	WAYNE	0	WAYNE	4 22 1989
UPCHURCH	KENNETH	W	28		0	WITTEN	GWENDLN	S	26		0	HARDIN	6 1 1986
UPCHURCH	KEVIN	J	19	CALDWELL	0	HELM	ORA	J	18	CALDWELL	0	LYONES	12 13 1984
UPCHURCH	KEVIN	J	29		1	KNIGHT	ROBIN	L	28		1	HENDERSON	1 4 1995
UPCHURCH	LESTER		21	MAGOFFIN	0	MARTIN	DENISE	L	17	MAGOFFIN	0	MAGOFFIN	3 17 84
UPCHURCH	MACK	L	29	CUMBERLAND	0	CAPPS	MARY	S	34	CUMBERLAND	1	CUMBERLAND	8 6 1993
UPCHURCH	MARK	A	22	WAYNE	0	CHAPLIN	SARNDRA	K	21	WAYNE	0	WAYNE	10 11 1986
UPCHURCH	MARVIN	A	20	MASON	0	BLANDFORD	SANDRA	M	20	WASHINGTON	0	WASHINGTON	7 1 1988
UPCHURCH	MICHAEL	D	30		1	STARNES	SHELLY	Y	31		1	MADISON	4 7 1997
UPCHURCH	MICHAEL	O	23		1	THAXTON	KIMBRLY	D	23		1	UNION	6 21 1988
UPCHURCH	MICHAEL	E	18	WAYNE	0	CLARK	MELISSA	A	16	WAYNE	0	WAYNE	3 25 1989
UPCHURCH	PAUL	S	27	OLDHAM	0	JEFFRIES	JENNIFR	L	22	JEFFERSON	0	JEFFERSON	7 29 78
UPCHURCH	PAUL		66		1	CROUCH	CENTRLA		65		1	WAYNE	10 30 75
UPCHURCH	PHILLIP		41		1	LEWIS	FREDA	C	43	PERRY	1	PERRY	5 6 1989
UPCHURCH	RALPH	K	22	WAYNE	0	HILL	CONNIE	D	19	WAYNE	0	WAYNE	1 27 73

BASE DOCUMENT PAGES (58), (59)

1] NO OF PRIOR MG FOR GROOM; 2] NO OF PRIOR MG FOR BRIDE

3] SEE BASE DOCUMENT FOR VOLUME OF RECORD & CERTIFICATE NO.

PAUL 4

TX Britton

UPCHURCH	JOHN	PAUL		05-07-1942	m	BOWIE	MARGUERITE TOWNSEND	PAUL UPCHURCH

PAUL 4

TX Burton

UPCHURCH	ANNA	MAUD (ANN)		5-31-1941	f	BOWIE	MARGUERITE TOWNSEND	PAUL UPCHURCH

PAUL U, SR (1-1) XID-16910

(1) SOCIAL SECURITY OUTPUT 1870-1991

PAUL	UPCHURCH	BIRTH	IL	02/18/1901	342-03-3426 XX
PAUL	UPCHURCH	DEATH	IL	10/00/1972	242-03-3426 XX

(2) Paul U of Johnson Co, IL is the son of Charles Paterson U of the William U, II / David U Sabdan - David Phillip U Line (39, Pg 19)

PAUL U, SR (2-1) XID 16910

○ See Str 9 NOV 1999 Clyde Charles U, Jr to RPU (Information from Carol Gammon Kamp)

I. Charles Paterson U of the Wilhain U, IV/ David U Subclan - David Phillip U Line - Six Children of Charles Paterson listed as shown below (4½)

- 4. Ernest UPCHURCH-170 (b.1889)
- 4. Walter Lee UPCHURCH-171 (b.1897 d.1981)
  - sp: Ethel S. CASEY-198 (b.1901 d.1988)
- 4. Vinesa UPCHURCH-172
- 4. Paul UPCHURCH-174 (d.1972)
  - sp: Celia PHILLIPS-207 (b.1901 m.1919 d.1921)
    - 5. Pauline UPCHURCH-208 (b.1920)
  - sp: Edna ALEXANDER-209 (b.1900 d.1984)
    - 5. Paul Jr. UPCHURCH-210 (b.1927 d.1927)
- 4. Margarette Milaudy UPCHURCH-163 (b.1906 d.1974)
  - sp: Roy SUVER-162 (b.1899 m.1922 d.1978)
    - 5. Edna Mae SUVER-3 (b.1925)
      - sp: Newton Oral Jr. WALKER-5 (b.1924 m.1942 d.1954)
        - 6. Margaret Ann WALKER-157 (b.1944)
        - 6. Patrica June WALKER-158 (b.1945 d.1945)
        - 6. Michael Allen WALKER-4 (b.1946)
          - sp: Carol Gammon KAMP-1 (b.1948)
            - 7. Katie Edna WALKER-12 (b.1979)
            - 7. Jonathan Flynt WALKER-262 (b.1982)
            - 7. Isabel Nichole WALKER-263 (b.1984)
          - sp: Jill Ann BAYLESS-264 (b.1947 m.1964)
            - 7. Travis Allen WALKER-265 (b.1964)
            - 7. Tracey Ann WALKER-266 (b.1967)
        - 6. Lou Ella WALKER-159 (b.1947)
        - 6. Barbara June WALKER-161 (b.1953)
        - 6. Brenda Kay WALKER-160 (b.1949)
- 4. David Lindsey UPCHURCH-173 (b.1906 d.1906)

PAUL JR
XID 43150

PAUL U, JR XID-48150

See Str 9 NOV 1999 Clyde Charles U, Jr to RPU (Information from Carol Gammon Kamp)

I. Charles Paterson U of the Wilhain U, IV/ David U Subclan - David Phillip U Line - Six Children of Charles Paterson listed as shown below (4½)

- 4. Ernest UPCHURCH-170 (b.1889)
- 4. Walter Lee UPCHURCH-171 (b.1897 d.1981)
  - sp: Ethel S. CASEY-198 (b.1901 d.1988)
- 4. Vinesa UPCHURCH-172
- 4. Paul UPCHURCH-174 (d.1972)
  - sp: Celia PHILLIPS-207 (b.1901 m.1919 d.1921)
    - 5. Pauline UPCHURCH-208 (b.1920)
  - sp: Edna ALEXANDER-209 (b.1900 d.1984)
    - 5. Paul Jr. UPCHURCH-210 (b.1927 d.1927)
- 4. Margarette Milaudy UPCHURCH-163 (b.1906 d.1974)
  - sp: Roy SUVER-162 (b.1899 m.1922 d.1978)
    - 5. Edna Mae SUVER-3 (b.1925)
      - sp: Newton Oral Jr. WALKER-5 (b.1924 m.1942 d.1954)
        - 6. Margaret Ann WALKER-157 (b.1944)
        - 6. Patrica June WALKER-158 (b.1945 d.1945)
        - 6. Michael Allen WALKER-4 (b.1946)
          - sp: Carol Gammon KAMP-1 (b.1948)
            - 7. Katie Edna WALKER-12 (b.1979)
            - 7. Jonathan Flynt WALKER-262 (b.1982)
            - 7. Isabel Nichole WALKER-263 (b.1984)
          - sp: Jill Ann BAYLESS-264 (b.1947 m.1964)
            - 7. Travis Allen WALKER-265 (b.1964)
            - 7. Tracey Ann WALKER-266 (b.1967)
        - 6. Lou Ella WALKER-159 (b.1947)
        - 6. Barbara June WALKER-161 (b.1953)
        - 6. Brenda Kay WALKER-160 (b.1949)
- 4. David Lindsey UPCHURCH-173 (b.1906 d.1906)

PAUL
XKD 37568

PAUL U XII - 37568

(1) From Book: John Ramsey - Wayne Co, KY

I. Hiram Alvin U of George U / Shadrach U Sukdam - Hiram U Line.

A. John U

1. Paul U b 4 FEB 1933 md () 5 AUG 1950
Marilyn Whiteman b 4 MAY 1934 Divorced SEP 1953
a. Michael U "Mike" b 28 FEB 1951
md (1st) Susan Boatwright !! b AUG 1951
md (2nd) JAN 1974 () Vanessa Floyd [2] b 21 NOV 19XX
i.!! Michael U "Mikie" b 12 JUL 1970
ii.!! Matthew U b 18 JAN 1972
iii.[2] Travis U

2. Hollis U b 25 AUG 1935.
md (1st) () Mary Tomlinson. Divorced SEP 1968
md (2nd) 19 APR 1973 () Betty Browning b 12 JUL 1932

3. Priscilla U b 6 JUL 1937 md 5 JUL 1959 Donald Gabbard b 2 MAY 1934 Divorced 28 NOV 1969
a. Rhonda Gabbard b 30 MAY 1964
b. Mona Gabbard b 25 MAY 1965

4. William U "Bill" b 20 JUL 1940 md 17 JUN 1962
Gayle - - b 30 JUN 1939
a. Nancy Ellen U b 14 AUG 1964

5. Jackie D. U b JUL 1942 () d 7 JUL 1942

(2) See obituary of Opal Jewell Barker who died 22 AUG 1998
She was predeceased by her son H. L. PAUL U
who died in 1993 [Note: need to confirm the "H. L." part of their name - RPU]

PAUL U (1-1)

○ The Item Below appeared in the MAY 1994 Issue of CONVENE (The journal of the Professional Management Association)

Membership News

■ NEW AFFILIATE MEMBERS

Paul Upchurch
Adam's Mark Hotel
St. Louis, MO

[This item contributed to RPH by Monica Hardt Belisa in MAY 1994

○ NOTE: · RPH on 17FEB 1999 while flying from St Louis, MO to Phoenix, AZ noted a reference to Paul U in the Southwest Airlines Magazine: Southwest Airlines Spirit dated FEB 1999. On Pg 39 there is an advertisement for several Adams Mark Hotels. Paul U is listed as the General Manager for the Adams Mark Hotel in Dallas, TX

PAUL 4 (2-1)

THE VIEW ON ROOMS

Rec'd x MAY 1994 from Jean Ann Hamann

Area hotels' outlook on St. Louis' convention potential.

While the recent expansion of Cervantes Convention Center, the introduction of MetroLink, and TWA's choosing St. Louis as its headquarters are all pluses for St. Louis' convention potential, a real impact will not be seen for a few years since large conventions are usually planned years in advance. But area hotels are already excited about the future.

Paul Upchurch, general manager of the Adam's Mark Hotel, says, "One thing that's very important for all of us who are a part of the community is to realize how important tourism is to St. Louis, tourism being business travel, tourism being leisure travel, tourism being group and convention business. This city is really on the verge of becoming a tremendous convention destination and that has a lot of impact on the continued economic vitality of the city. It's a major industry of the city.

"A lot of the business we get from conventions is relatively consistent from year to year, it ranges from 60 to 65 percent of our rooms business. So obviously it is an important part of our business. We're of the size that we can attract the group business," Upchurch comments.

General Manager Paul Upchurch on the second floor of the Adam's Mark Hotel lobby.

Tom Ebenhoh

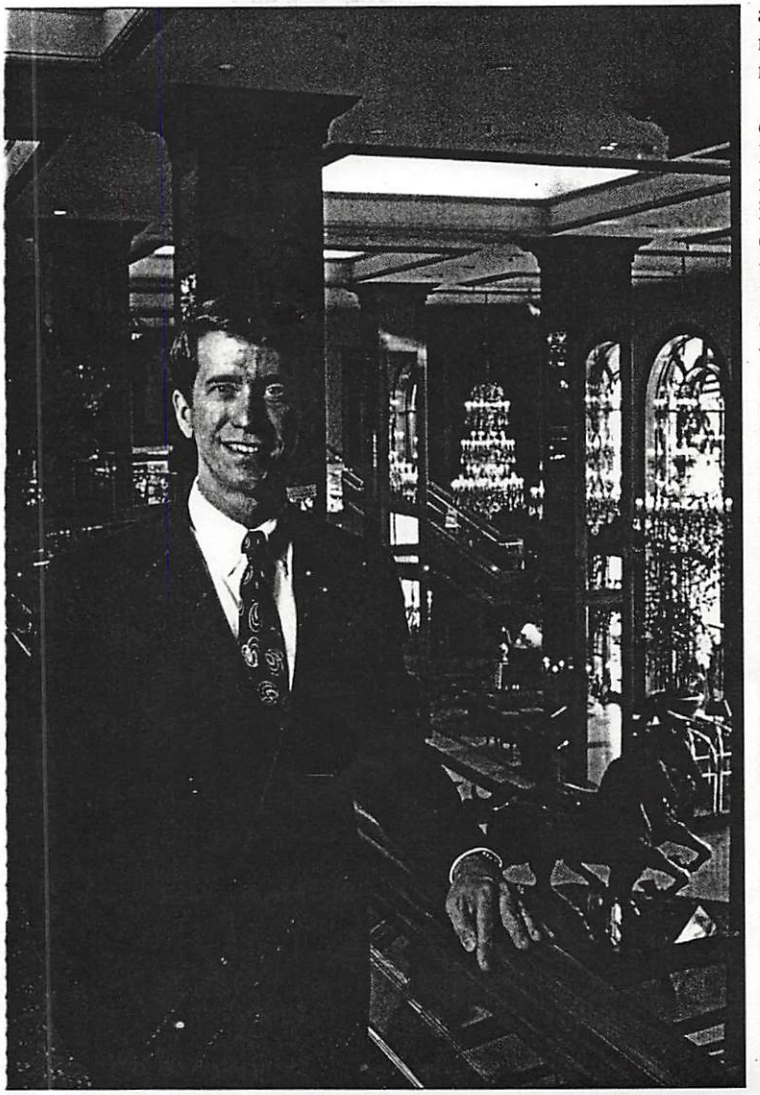

Sherry McCool, general manager of the Marriott Pavillion, reports 50 percent of its business is due to conventions, although this number fluctuates. McCool says, "The CVC (St. Louis Convention and Visitors Commission) staff, particularly in 1994, has been doing a great job of producing leads and booking business so we could start to see some shifting of that or we could see the total number of room nights increasing, but transient demand may be increasing proportionally. But we're not projecting to see any immediate change in that number."

Denise Whaley, regional sales manager for Drury Inns Inc., says the number of rooms rented at its Union Station location for conventions has been low for the last two or three years, but has increased this year, and believes that the increase will be pretty dramatic in 1995 and 1996.

Whaley attributes the projected increase to the expanded convention center. "I look at that domed stadium, not as a stadium, but strictly as an expansion to the convention center. There have been many, many conventions that we've never been able to even bid on because we didn't have the meeting space for it, let alone the hotel space, but now we will certainly have that. We won't just have meeting space, but we'll have state-of-the-art, really nice space. I'm looking forward to it being completed," says Whaley.

Besides the expanded convention center, MetroLink should increase St. Louis' convention business.

Whaley adds, "Once MetroLink is up and running through to the airport, I feel it will definitely help the downtown market. It will help conventions, it will help ease the cost. Right now we generally pay a rebate to help subsidize the transportation (shuttle service). In other words, the hotels have to subsidize the cost of getting convention folks from one hotel to the next hotel down to the convention center. MetroLink will help get the folks moving."

McCool comments, "For what we call first-tier cities–the Chicagos, the New Yorks, the Atlantas, the L.A.s–for many of those an easy transportation system is a requirement, an expectation. Not to have it is a deficiency. What MetroLink has done, is it has let us be competitive with Chicago, Washington D.C. and New York because they all have very accessible mass transit systems that are able to move their customers, their participants, throughout the city."

McCool adds, "Most other major convention cities don't have gaming available as an attraction. For St. Louis to have a first class gaming facility would give us a real competitive advantage."

McCool summed up St. Louis' convention potential in a baseball game style. "We have the potential to be a major competitor as a first tier convention city. We've just got to keep getting up to bat and just stay focused on hitting the ball. The home runs...they'll come!" ■

San Antonio Business Journal

GMC GMC

November 10, 1997

Adam's Mark owners aspire to put their hotel at the top

Melissa S. Monroe

Picking a hotel in downtown San Antonio can be a tedious task since there is an array to choose from, but one more just popped up on the scene claiming to be the cream of the crop.

What was once the National Bancshares Corp. building at the corner of Soledad and Pecan streets has now been taken over by the Adam's Mark Hotels & Resorts chain. The San Antonio hotel opened its doors for the first time to the public on Aug. 21.

Paul Upchurch, general manager of the Alamo City hotel, says that the company has always wanted to be in San Antonio's hospitality market since the tourism industry has done well in South Texas.

"We looked and looked and when we found the building ... the opportunity presented itself to us ... it was the right kind of occasion," Upchurch says.

Upchurch says that since the hotels' opening, people have been visiting the 87-year-old renovated building to peek into suites that were once occupied by NBC offices. The renovation caps the end of a seven-year period that began when NBC filed Chapter 11 reorganization and its local operations were taken over by the Federal Deposit Insurance Corp. The bank bailout agency commissioned a study of the property that determined the best use of the building would be a commercial hotel. The FDIC sold the asbestos-laden property to B.J. "Red" McCombs and partner Gary Woods in 1993, however, it remained vacant. In 1995, McCombs and Woods sold the property to Adam's Mark, which undertook the 18-month long renovation.

Premier facilities

The San Antonio hotel is just one out of the 18-hotel chain that's operated by the HBE Corp., based in St. Louis, Mo. Cost of the project to renovate the former NBC building carried a hefty price tag of $50

PAUL
XID 6788

PAUL U

XID-6788

(1) See Item 10 Ltr 27 FEB 1981 Erwin Thomas U to RPU

Paul U↑ b 30 MAY 1911 (Greenville, SC) d 30 JUN 1912.
He was son of Charles Richard U of the ~~Nathan U/~~
~~Hubbard U Subclass.~~ → John U III / John U Subclass
— RPU

(2) See Ltr 24 MAY 1983 Charles Erwin U to RPU

Paul U↑ b Greenville, SC. lives Greenville, SC.

(3) Paul U↑ b 30 MAY 1911 d 30 JUN 1912 (Greenville, SC). Paul was the son of Charles Richard U. (Pg 42a, 29)

(4) See Ltr 23 APR 1998 Evelyn Daphine Boling to RPU

Paul U↑. Bus-Woodside Mill Cem, Greenville, SC).

Paul Upchurch

Jamestown, TN 38556 } 2 AF

Incomplete

PAUL 4

FROM 1995 CD-ROM

Upchurch Frederic M &	1416 Nashua Cir	Sun City Center	FL	33573	813-634-5205
Upchurch Paul	1250 Skipper Rd	Tampa	FL	33613-2336	813-972-4303
Upchurch Gary	37812 Hart Cir	Zephyrhills	FL	33541-3265	813-782-6780

Paul Upchurch
17 Palmdale Dr.
Buffalo, NY 14221 } Dr AF

Congrats.

PAUL U

FROM 1995 CD-ROM

Upchurch A J		Pall Mall	TN 38577	615-879-5177
Upchurch Bruce W	Forbus	Pall Mall	TN 38577	615-879-5425
Upchurch Clay	Forbus	Pall Mall	TN 38577	615-879-5328
Upchurch Dean		Pall Mall	TN 38577	615-879-9745
Upchurch Douglas		Pall Mall	TN 38577	615-879-5559
Upchurch George		Pall Mall	TN 38577	615-879-4720
Upchurch Hadley	Forbus	Pall Mall	TN 38577	615-879-5681
Upchurch Kelly F		Pall Mall	TN 38577	615-879-7476
Upchurch Lyle O		Pall Mall	TN 38577	615-879-4216
Upchurch Oliver	Forbus	Pall Mall	TN 38577	615-879-5520
Upchurch Paul		Pall Mall	TN 38577	615-879-5274
Upchurch Perry	Forbus	Pall Mall	TN 38577	615-879-9794
Upchurch R R		Pall Mall	TN 38577	615-879-5291
Upchurch Ruble		Pall Mall	TN 38577	615-879-5626
Upchurch Wallace		Pall Mall	TN 38577	615-879-5480
Upchurch Willie K		Pall Mall	TN 38577	615-879-5324

Paul Lypchuck
8915 Ask Ave.
Louisville, Ky 40258

2 x AF

Form: Jim Lyp. 15 Nov. 80.

PAUL U

① Address in Palo Alto, CA Phone Bk - MAR 1978; Copied 1 DEC 1978

Paul Uschwich
750 Sylvan Ave
Mountain View, CA 94040
Phone 969-0413

} In AF

PAUL 4

FROM 1995 CD-ROM

Upchurch R T		6th St	Munfordville	KY	42765	502-524-5682
Upchurch J	1359	Grand Av	Newport	KY	41071-2543	606-441-2915
Upchurch Gary A	10116	Boone St	Owensboro	KY	42301-9570	502-229-4989
Upchurch Steve	2322	Ponder Pl	Owensboro	KY	42301-4225	502-685-2247
Upchurch Charles	308	Ruoff Dr	Paducah	KY	42003-9446	502-898-8658
Upchurch Paul	6408	Crossbrook Dr	Pewee Valley	KY	40056-9120	502-241-9878
Upchurch Kelly W	100	N Fairview Ave	Richmond	KY	40475-1916	606-624-5824
Upchurch William W	1407	Providence Rd	Richmond	KY	40475-1155	606-624-1896

PAUL U

COLUMBIA SCIENTIFIC INDUSTRIES

September 15, 1972

Subject: Lead in gasoline ± 10 PPM
Sulfur in fuel oil ± 200 PPM

The Model 720 Analyzer uses X-rays from an Americium^{241} source to nondestructively measure lead in gasoline. Analysis time is 60 seconds or less and with a detection limit of 0.01 gm of lead per gallon of gasoline.

An analysis is made by weighing 25 gm of gasoline on a built-in balance and inserting the sample between the X-ray source and detector. The readout is digital, which with the use of a calibration curve may be read in either grams of lead per liter or grams of lead per gallon.

The Analyzer may be used to determine the percent of sulfur in fuel oil by the same method as lead in gasoline. The detection limit for sulfur in fuel oil is 0.02%.

The Model 720 Analyzer weighs 14 pounds and is completely portable with built-in balance for weighing the sample and built-in power supply to operate the instrument. The Analyzer also operates off 110 volt line and has a built-in charger to recharge the battery pack.

The Model 720 Analyzer is an excellent portable screening tool to analyze the amount of lead in gasoline and/or sulfur in fuel oil.

Price and specification sheets are enclosed for your evaluation. Our representative will be happy to demonstrate the Model 720 Analyzer in your laboratory. Please contact us or our representative if we can be of further help.

Sincerely,

Paul Upchurch } In AF

Paul Upchurch
Sales Manager
Analytical & Industrial Division

PU/bg
enc.

Telephone AC 512-926-1530, 3625 Bluestein Boulevard, P.O. Box 6190, Austin, Texas 78762

PAUL U

O Bayley list

Paul Upchurch
Box 1517
Irving, TX 75060

} in AF

PAUL U

(1) Bayley Test

Paul Upchurch
411 Rolston Rd
Irving, TX 75060

In AF

PAUL U

(1) Bayley List

Paul Upchurch
3001 Texas Bl
Texarkana, TX 75503

} In AF

PAUL U

(1-1)

MICHAEL ENTERPRISES
R. P. UPCHURCH
6 EAGLES WAY LANE
LAKE ST. LOUIS, MISSOURI 63367

UUUUUUUUUUUUUUUUUUUUUUUUUUUUUUUUUUUUUUUUUUUUUUUUUUU

3 APR 1996

PAUL UPCHURCH
7117 PAYTE LANE
FORT WORTH, TX 76180-3516

Hope you can come to one of our stops on the Texas trip.

I will be glad to go over my files to see how you fit into the family and give you a report if you will fill out the enclosed chart as best you can and send it to me

Phil Upchurch
(ROBERT PHILLIP UPCHURCH)

PAUL 4 (2-1)

FROM 1995 CD-ROM

Upchurch Bernice J	2108 Crestview Dr	Fort Worth	TX	76103-1404	817-531-3339
Upchurch Bret	14305 Centreport Landing Cir	Fort Worth	TX	76155-2910	817-540-2799
Upchurch Corporation	One Tandy Ctr	Fort Worth	TX	76102	817-870-0300
Upchurch Donnie	3604 Roberts Cut Off Rd	Fort Worth	TX	76114-1049	817-624-4610
Upchurch Donnie	3604 Roberts Cut Off Rd	Fort Worth	TX	76114-1049	817-624-4610
Upchurch Dwight F	681 N Saginaw Blvd	Fort Worth	TX	76179	817-232-9187
Upchurch E E Ii	3459 Whittier St	Fort Worth	TX	76133-1063	817-926-8358
Upchurch Earl E	7913 Limerick Ln	Fort Worth	TX	76180-5731	817-281-8604
Upchurch Gwen	4704 Pershing Ave	Fort Worth	TX	76107-4928	817-377-1605
Upchurch J C	4150 Hulen Pl	Fort Worth	TX	76107-7908	817-737-0987
Upchurch J F	4820 Almena Rd	Fort Worth	TX	76114-2630	817-626-2227
Upchurch J Thos	2108 Crestview Dr	Fort Worth	TX	76103-1404	817-531-3339
Upchurch Jess L	503 Alta Dr	Fort Worth	TX	76107-1511	817-731-9100
Upchurch Jesse L	4500 Dunwick Ln	Fort Worth	TX	76109-2509	817-923-5570
Upchurch Jim	213 Chateau Dr	Fort Worth	TX	76134-4604	817-293-1283
Upchurch L B	7161 Latham Dr	Fort Worth	TX	76118-6416	817-284-9621
Upchurch Liz	3435 W 6 St	Fort Worth	TX	76107-2709	817-338-9281
Upchurch Paul	7117 Payte Ln	Fort Worth	TX	76180-3516	817-498-3321
Upchurch Tommie Lou	2108 Crestview Dr	Fort Worth	TX	76103-1404	817-534-6144
Upchurch Wamon	2925 Cortez Dr	Fort Worth	TX	76116-3310	817-244-7207
Upchurch William R	7333 Ridge Rd W	Fort Worth	TX	76133-7768	817-294-7174

PAUL (3-1) U

Telephone Directory
- Fort Worth, TX
1991 - In Lts
21 AUG 1991
Lou Wayne NMN
Rogers to RPU

UPCHURCH Alveda 5812 Bonanza Dr 76137 - 498-4086
Ann M 681 N Saginaw Blvd 76179 — 232-9187
B J 2108 Crestview Dr 76103 — 531-3339
B L 510 Sussex Dr 76014 — 465-5966
C A 752 Parkview Dr 76028 — 447-1714
Cheryl Denise
314 S Walnut Creek Dr 76063 — 473-0410
Christina 3216 Deen Rd 76106 — 626-6959
Cliff 6204 Pennsylvania Av 76017 — 483-5873
Donald B 109 Fannin Dr 76039 — 267-8540
Donnie — 244-6924
Dwight F 681 N Saginaw Blvd 76179 — 232-9187
E E II 3459 Whittier St 76133 — 926-8358
Earl E 7913 Limerick Ln 76180 — 281-8604
Gwen 4704 Pershing Av 76107 — 377-1605
J 113 Fannin Dr 76039 — 545-7730
J C 4150 Hulen Pl 76107 — 737-0987
J E 213 Chateau Dr 76134 — 551-5258
J F 4820 Almena Rd 76114 — 626-2227
J Thos 2108 Crestview Dr 76103 — 531-3339
Jack 504 Sunset Ct 76013 — 274-8275
Jason 4206 Oak Country Dr 76017 — 572-2765
Jerry D 400 Glenwood Terr 76053 — 282-5771
Children's Telephone
400 Glenwood Terr 76053 — 282-5778
Jess L 503 Alta Dr 76107 — 731-9100
Jesse L 103 Jay Ln 76028 — 295-7153
Jesse L 225 Oak Ln 76028 — 447-9635
Jesse L 225 Oak Ln 76028 — 447-9703
Jesse L Jr 4500 Dunwick Ln 76109 — 923-5570
Jim 213 Chateau Dr 76134 — 293-1283
John W 117 Oak Tr 76010 — 478-8521
Kenneth J 4728 Collinwood Av 76107 — 737-8686
L B 7161 Latham Dr 76118 — 284-9621

UPCHURCH Liz 6404 Wildwood Cir S 76132 — 346-7602
Lon 6610 Forestview Dr 76016 — 572-6370
M 1600 Ridge Haven Dr 76011 — 460-3204
Mandy 1609 Ann Dossy Ct 76036 — 297-6889
Marc R 1609 Ann Dossy Ct 76036 — 297-2360
Mark 1906 Baywood Ln 76014 — 465-2788
Matthew D 5128 Golden Ln 76123 — 346-8797
Paul 7117 Payte Ln 76180 — 498-3321
Steven 314 S Walnut Creek Dr 76063 — 473-0410
Tracy E 700 Rockledge Dr 76179 — 232-1533
William R 7333 South Ridge Tr 76133 — 294-7174

PAUL A U

(1) See Ltr 6 AUG 1987 Stephen M. U to RPU

I. Leroy U & 1972 md Sarah —

A. Marie U

B. Thomas Leroy U

1. Stephen M. U
2. Thomas G. U
3. Paul A. U ↑
4. Brian A. U
5. Tim U
6. Marie U md — Mullins.

PAUL ALLEN
XID 34824

PAUL ALLEN U XID-34824

(1) See Ltr 9 JUN 1994 Michele Le U to RPU

I. Leander Button U of the Richard U, III / Claburn U, I Subclan - James David U, I Line

A. Herbert Oscar U, Sr b 1909 (Sebastian, AR) d 1977 (Bur-Hackett, AR) md Maudie Blair "Modie"

1. William Doyle U
md 1st () Shirley Bruso 1)
md 2nd () Nancy — — 2)
md 3rd () Melvina Bonapart 3)
md 4th () Datha LaVerne

a. 1) Doyle Wayne U md () - - -
i. Ashley U

b. 1) Paul Allen U ↑ md () - - -
i. Jake U

c. 2) Karen Lynn U md () - - -
i. A son

d. 3) Michele Le U - no issue

e. 3) Clinton William U - no issue

(2) See Ltr 24 OCT 1994 Michele Le U to RPU

PAU ↑ b 13 OCT 1964 (Fort Smith, AR)

PAUL ALVIN
XID 54375

PAUL ALVIN U

XID-5~~5~~43 75

From Ltr 27 DEC 2004 Christopher Silas U to RPU

I. Silas U (Twin) of the Richard U, III / Buckner U Subclass
— Silas U Line

A. James William Jesse U

3. JAMES WILLIAM JESSE[6] UPCHURCH *(SILAS UPCHURCH[5] TWIN, JAMES G[4] UPCHURCH, SILAS[3], BUCKNER[2], RICHARD 3RD.[1])* was born 08 Aug 1922 in Tomahawk Wisconsin, and died 07 Jul 1997 in St. Petersburg ,FL.. He married DIXIE JEWEL REED 30 Dec 1941 in Newberry ,MI., daughter of SOLOMON CHRISTOPHER REED. She was born 13 Jul 1922 in Wauseon oh.

Notes for JAMES WILLIAM JESSE UPCHURCH:
James William Jesse Upchurch Date of Death 7 July 1997 St. Petersburg ,Fl.
Cemetery Bedford Memorial Temperance , Michigan

Children of JAMES UPCHURCH and DIXIE REED are:

5.	i.	CHRISTOPHER SILAS[7] UPCHURCH, b. 14 Nov 1942, Lassale Twp. Monroe cty. MI.
	ii.	JAMES ARTHUR UPCHURCH, b. 09 Aug 1945, Michigan; m. LORRAINE HOLT, 28 Dec 1979, Newberry ,MI.; b. 11 Sep 1938, Newberry ,Mi..
6.	iii.	WILLAM GEORGE UPCHURCH, b. 21 Jul 1946, Newberry, Michigan.
7.	iv.	MARY ANN UPCHURCH, b. 02 Oct 1947, Michigan.
8.	v.	KENNITH EDWARD UPCHURCH, b. 02 Nov 1948, Ohio.
	vi.	PAUL ALVIN UPCHURCH, b. 20 Jan 1950, Ohio.
9.	vii.	MICHAEL LEE UPCHURCH, b. 11 Sep 1952, Ohio; d. 01 Mar 1984, Nashville , Tn.
	viii.	SANDRA CATHERINE UPCHURCH, b. 15 Nov 1953, Ohio.
10.	ix.	EDNA LOUISE JOHNSON, b. 12 Apr 1955, Ohio.
11.	x.	CHARLES LEROY UPCHURCH, b. 29 Jan 1957, Ohio.
12.	xi.	CHRISTINE SUE UPCHURCH, b. 01 Nov 1958, Ohio.
	xii.	THOMAS GERALD UPCHURCH, b. 17 Dec 1959, Ohio.
13.	xiii.	RONALD LOUIS UPCHURCH, b. 19 Dec 1961, Ohio.
	xiv.	JUANITA MARIE UPCHURCH, b. 01 Feb 1965, Ohio; m. JEFFERY MARK INGMIRE, 11 Jun 1994, Seminole , Fl.; b. 22 Dec 1970, Coral Gables ,FL..

PAUL C. U. (1-1)

① See Address No 18 ~~Sent~~ by Ada Morgan 28 DEC 1979

Mr Paul C. U.
~~State~~ Road 213 N
~~Box~~ 95
Windfall, IN 46076

} In AF

PAUL U

(2-1)

FROM 1995 CD-ROM

Upchurch C B	207 S 2nd	Springport	IN	47386	317-755-3537
Upchurch L P	1534 E Cty Rd	Springport	IN	47386	317-755-3499
Upchurch Vincent	9862 N Ammerman Dr	Springport	IN	47386-9707	317-755-3224
Upchurch Willis		Thayer	IN	46381	219-345-3789
Upchurch Boyd	313 N Independence	Windfall	IN	46076	317-945-8263
Upchurch Lyle	308 E Sherman	Windfall	IN	46076	317-945-7423
Upchurch Paul	State Rd	Windfall	IN	46076	317-945-7044
Upchurch Sam	504 Main	Windfall	IN	46076	317-945-7326

PAUL CECIL
XID 23990

PAUL CECIL U (1-1) XID-23990

○ Info in Ltr 16NOV2002 Charles John Peterson, Jr to RPM
[From "JUDI" 9 NOV 2002]

I. Sam U d Wayne Co, KY)
md () Mary Florence Bell b 27MAR 1886) d 11FEB1939 (Wayne Co, KY)

A. Paul U ↑
B. Lyle U
C. Bernice U

○ UPCHURCH STORY By Morgan Pg 123

Paul Cecil U ↑, WW II, is the son of Samuel U of the George U / John U, VI Subdan - Henry Alvin U Line

PAUL CECIL 4 (2-1) XID-23990

STILL BIRTHS - UPCHURCH - KY - DOWNLOAD IN

LTR 20JAN2001 CHARLES JOHN PETERSON, JR TO RPH

PG (3)

Certi	Child	Child's first			County	Mother		DY	MO	YR		Recd.
134	UPCHURCH	CLAUD	R		WAYNE	SLAGLE	MOLLIE	24	12	1913	66601	1913
12	UPCHURCH	CLEO			WAYNE	REDNOUR	MARY	14	1	1915	5900	1915
66	UPCHURCH	CULLEN	L		WAYNE	SIMPSON	JOSE	3	6	1917	32836	1917
21	UPCHURCH	CURWIN	H		TAYLR	HUBBARD	BESSIE	11	2	1913	10467	1913
20	UPCHURCH	DORRIS	L		MLNBG	DORRIS	PEARL	28	2	1920	9908	1920
24	UPCHURCH	EDNA	L		WAYNE	UPCHURCH	ULAS	12	1	1916	11981	1916
11981	UPCHURCH	EDNA	L		WAYNE	UPCHURCH	ULAS	12	1	1916	24	1916
208	UPCHURCH	ELLA	MAE		WAYNE	PYLE	AMANDA	10	9	1917	94140	1976
119	UPCHURCH	ELMER			CLNTN	DAVIS	WILLIE	30	10	1916	59377	1916
117	UPCHURCH	ERMA	G		WAYNE	REDNOUR	MARY	21	11	1917	58382	1917
39	UPCHURCH	ETTA	M		CLNTN	YORK	MAGGIE	5	9	1918	19020	1943
104	UPCHURCH	EVA	P		WAYNE	HANCOCK	LILLIE	3	8	1911	41376	1911
58	UPCHURCH	GLESON	C		WAYNE	DISHMAN	IRA	20	5	1916	28930	1916
86	UPCHURCH	GRADY	M		WAYNE	PEERCY	MAGGIE	20	8	1915	42837	1915
44	UPCHURCH	HARRY			TAYLR	HUBBARD	BESSIE	9	4	1917	21708	1917
77	UPCHURCH	HERBERT			MCCRY	JONES	LULA	7	5	1915	38421	1915
20	UPCHURCH	HERBERT			WAYNE	UPCHURCH	MARY	1	2	1915	9865	1915
9865	UPCHURCH	HERBERT			WAYNE	UPCHURCH	MARY	1	2	1915	20	1915
28	UPCHURCH	JAMES	W		MCCRY	WILLIAMS	ELLAN	19	2	1919	13543	1919
12	UPCHURCH	JOE	B		WAYNE	REDNAIR	MARY	26	1	1912	4683	1912
100	UPCHURCH	JOHN		1	CLNTN	BALLINGER	LILLIAN	12	2	1919	49836	1919
83	UPCHURCH	L	L		CLARK	THOMAS	MYRA	5	9	1918	41391	1918
11	UPCHURCH	LEONA			WAYNE	SLUGLE	MOLLIE	16	1	1920	5310	1920
50	UPCHURCH	LIUZETTIE			WAYNE	ABBOTT	ETHEL	16	3	1918	24995	1918
195	UPCHURCH	LYLE	ARTHUR		WAYNE	BELL	MARY	5	9	1920	92242	1980
12	UPCHURCH	MABEL			CLNTN	YORK	MAGGIE	24	1	1911	4697	1911
75	UPCHURCH	MARTHA	M		MCCRY	WILLIAMS	ELLEN	13	7	1913	37105	1913
25	UPCHURCH	MARTHA	S		CALWY	HOUSTON	MAGGIE	27	12	1919	12060	1920
89	UPCHURCH	MONTA	A		WAYNE	HANCOCK	LILLY	20	6	1913	44304	1913
104	UPCHURCH	OAKLEY			WAYNE	CROUCH	NANCY	11	1	1913	51950	1942
1	UPCHURCH	OLIVER	L		CLNTN	YORK	MAGGIE	25	11	1912	374	1913
4	UPCHURCH	OLLIE			CLNTN	GUFFEY	BELVY	19	1	1913	1946	1913
200	UPCHURCH	PAUL	C	1	WAYNE	BELL	MARY	16	10	1918	92932	1974
50	UPCHURCH	RAYMOND		1	MCCRY	UPCHURCH	LULA	9	5	1915	24684	1915
24684	UPCHURCH	RAYMOND		1	MCCRY	UPCHURCH	LULA	9	5	1915	50	1915
13	UPCHURCH	ROBERT	A		CLNTN	GUFFEY	BELVY	19	1	1917	6218	1917

PAUL CHRISTOPHER 4

KY UPCHURCH BIRTHS - DOWNLOAD IN LTR 20JAN2001

CHARLES JOHN PETERSON, JR TO R PU PG (17)

Certif	Child's name			MO	DY	YR	County	Mother		Regist	Regist	Text	Text	Text33	Tex	
19542	UPCHURCH	NORMA	J	4	17	1935	WAYNE	MARRIS	OMA		9	40		1935		
65314	UPCHURCH	NORMAN	L	8	17	1943	WAYNE	SLAGLE	GERDIE			131		1943	9	
75063	UPCHURCH	NORMAN	L	6	15	1936	MCCRY	JONES	LULA		9	151		1947		
72861	UPCHURCH	OLIVER	L	7	23	1943	WARRN	DOBBS	DOROTHY			146		1943	9	
15163	UPCHURCH	OLLIE	B	1	10	1928	WAYNE	SLAGLE	MOLLIE			31		1928	9	
61250	UPCHURCH	OLTIS	M	11	14	1923	WAYNE	RAUSEY	LUCY			123		1923	9	
62835	UPCHURCH	OMER	C	3	23	1952	WAYNE	OWENS	ETHEL			126		1952	9	
56303	UPCHURCH	OTTIS	C	10	10	1925	CLNTN	BURRUS	ELVA			113		1925	9	
48079	UPCHURCH	PATRICIA	E	8	27	1948	JEFFN	ROBERTS	FLORENCE			97		1948	9	
57945	UPCHURCH	PATRICIA	A	9	29	1954	PERRY	BOYLAN	CHRISTINE			116		1954	9	
74771	UPCHURCH	PATRICIA	L	12	8	1954	PLSKI	FARRIS	EDITH			150		1954	9	
34541	UPCHURCH	PATRICK	SCOTT	8	21	1969	PLSKI	MORGAN	IRENE	1969	9	70		1969	1	5
55221	UPCHURCH	PATRICK	SILAS	12	10	1977	PLSKI	DENNEY	MARY	1977	12	111	R	1977	1	19
21892	UPCHURCH	PAUL	CHRISTOPH	5	13	1971	PLSKI	GUINN	PHYLLIS	1971	5	44	J	1971	1	25
55254	UPCHURCH	PAUL	FREDERICK	7	23	1963	BRECK	MILLER	THERESA	1963	11	111	A	1963	1	12
55556	UPCHURCH	PAUL	E	7	12	1947	WAYNE	CHUSIVELL	ALLENA			112		1947	9	
20674	UPCHURCH	PEGGY	J	3	5	1948	WAYNE	DISHMAN	GLADYS			42		1948	9	
42729	UPCHURCH	PRISCILLA	F	7	6	1937	WAYNE	RECTOR	OPAL		9	86		1937		
43245	UPCHURCH	RACHEL	LYNN	9	25	1981	PLSKI	INMAN	BOBBIE	1981	10	87	L	1981	2	7
47985	UPCHURCH	RACHEL	L	8	7	1944	CLAY	HURT	LOLA			96		1944	9	
52601	UPCHURCH	RACHEL	ANN	11	10	1982	DAVES	KELLY	MARY	1982	12	106	K	1982	2	27
19658	UPCHURCH	RAEISSA	SIMONE	6	9	1989	JEFFN	MARCUM	SHARON	1989	6	40	K	1989	2	23
4737	UPCHURCH	RALPH	E	12	22	1929	WAYNE	BALLANGER	LILLIAN			10		1930	9	
16010	UPCHURCH	RALPH		6	21	1926	WAYNE	UPCHURCH	EULAS			33		1927	9	
31672	UPCHURCH	RALPH	K	5	23	1950	WAYNE	BRAKE	VELA			64		1950	9	
31953	UPCHURCH	RALPH	E	7	16	1937	WAYNE	RAMSEY	RUBY		9	64		1937		
46865	UPCHURCH	RALPH	H	10	6	1933	WAYNE	MORRIS	OMA		9	94		1933		
46261	UPCHURCH	RAMIE	R	9	4	1949	CLNTN	PLUNK	DORIS			93		1949	9	
19792	UPCHURCH	RAY	CHARLES	5	1	1972	PLSKI	BELL	GLENNA	1972	5	40	A	1972	1	9
24734	UPCHURCH	RAY	J	2	5	1926	MCCRY	JONES	LULA			50		1926	9	
48489	UPCHURCH	RAY	EARL	9	10	1963	WAYNE	DISHMAN	GLADYS	1963	9	97		1963	1	21
250	UPCHURCH	REBECCA	MARIE	1	3	1976	DAVES	KELLY	MARY	1976	1	1	K	1976	2	20
31882	UPCHURCH	REBECCA	LYNN	8	1	1980	FRNKL	BOOTH	VICKIE	1980	8	64	L	1980	2	11
28362	UPCHURCH	REONAL	AKEEM	6	26	1986	JEFFN	MARCUM	SHARON	1986	8	57	K	1986	1	19
31739	UPCHURCH	RICHARD	WEBSTER	8	3	1975	PLSKI	FOLEY	SARA	1975	8	64	B	1975	1	14
40349	UPCHURCH	RICHARD	D	7	21	1959	CLNTN	MASSENGALE	BETTY			81		1959	9	

PAUL D. 4 (1-1)

MICHAEL ENTERPRISES
R. P. UPCHURCH
6 EAGLES WAY LANE
LAKE ST. LOUIS, MISSOURI 63367

UUUUUUUUUUUUUUUUUUUUUUUUUUUUUUUUUUUUUUUUUUUUUUUUUUUUUUUUUUUUUUU

28 MAR 1996

PAUL D. UPCHURCH
814 E AVENUE D
ROBESTOWN, TX 78380-3123

Dear Mr Upchurch

Cousin Doris Upchurch of Corpus Christi tells me she has sent you a copy of the flyer on our upcoming Texas Rep. Another copy and some details on the Upchurch Bulletin are enclosed.

It would be nice to see you at one of the stops along the way.

I will be glad to check my files on how you fit with the family and send you a report if you will fill out the enclosed Chart as best you can and send it to me. Your response would be very helpful to me.

All Best Wishes.

Sincerely Yours
Phil Upchurch

[ROBERT PHILLIP UPCHURCH]

PAUL D U

FROM 1995 CD-ROM (2-1)

Upchurch Frank	212 Holiday Ln	Port Lavaca	TX	77979-2324	512-552-1507
Upchurch Earnest	1402 Oak Grv Rd	Quitman	TX	75783	903-763-5506
Upchurch Debbie	1901 Auburn Dr	Richardson	TX	75081-3125	214-644-8128
Upchurch Grady C	631 Westover Dr	Richardson	TX	75080-4210	214-235-7678
Upchurch Janet D	922 Pinecrest Dr	Richardson	TX	75080-4005	214-234-5124
Upchurch Lillian		Rio Vista	TX	76093	817-373-2296
Upchurch Paul D	814 E Avenue D	Robstown	TX	78380-3123	512-387-1890
Upchurch Jim & Betsy	807 Jackson St	Rockwall	TX	75087-2210	214-771-0006
Upchurch Anthony		Rosser	TX	75157	214-486-4715
Upchurch General P		Rosser	TX	75157	214-486-3360
Upchurch Harold		Rosser	TX	75157	214-486-3511
Upchurch Harvey		Rosser	TX	75157	214-486-4922
Upchurch Stan		Rosser	TX	75157	214-486-4391

BAYLEY LIST

Paul D. Upchurch
814 D Avenue E
Robestown, TX 78380 } In AF

See ltr 19 MAR 1996 Dear Margaret Bell to RM

"I sent flyers on your TX lecture to Paul D. U. I am not sure you will get anything out of him. My sister-in-law Joan Carole U married with him several years ago but he wasn't at all cooperative in talking about relatives. His address: Paul D. U, 814 E AVE D, Robstown, TX 78380

PAUL DOUGLAS U

TEXAS BIRTH INDEX - PER C. J. PETERSON, JR 18 JUL 2005

1903 – 1997

Name	Birth Date	Gender	Birth County	Father's Name	Mother's Name
Curtis Lee Upchurch	6-Aug-48	Male	Nueces	Paul Douglas Upchurch	Carol Martindale
David Edward Upchurch	24-Apr-76	Male	Dallas	Paul Douglas Upchurch	Debra Dee Shirk
Delores Eloise Upchurch	22-Jul-51	Female	Nueces	Paul Douglas Upchurch	Core Jo Martindale
Jake Daniel Upchurch	13-May-86	Male	Dallas	Paul Douglas Upchurch	Trecia Joleen Hughes
Jessica Anne Upchurch	13-May-86	Female	Dallas	Paul Douglas Upchurch	Trecia Joleen Hughes
Linda Yvonne Upchurch	16-Jan-60	Female	Nueces	Paul Douglas Upchurch	Cara Jo Martindale
Virgina Ann Upchurch	21-Mar-55	Female	Nueces	Paul Douglas Upchurch	Cara Jo Martindale
Paul Douglas Upchurch Jr.	24-Feb-75	Male	Dallas	Paul Douglas Upchurch Sr.	Debra Dee Shirk

PAUL DOUGLAS U, SR

TX Mg

b ABT 1952

123909	UPCHURCH PAUL D	21	SHIRK DEBRA D	17	10/25/1973	DALLAS

TEXAS DIVORCE RECORDS

File Number	Husband	Husband Age	Wife	Wife Age	Children under 18	Marriage Date	Divorce Date	County	
063384	UPCHURCH PAUL D	30	DEBRA D	26	02	10/25/1973	9/14/1982		DALLAS
041125	UPCHURCH PAUL E	36	LINDA H	35	00	11/14/1964	10/16/1970		TRAVIS

TEXAS BIRTH INDEX - PER C. J. PETERSON, JR 18 JUL 2005

1903 – 1997

Name	Birth Date	Gender	Birth County	Father's Name	Mother's Name
Curtis Lee Upchurch	6-Aug-48	Male	Nueces	Paul Douglas Upchurch	Carol Martindale
David Edward Upchurch	24-Apr-76	Male	Dallas	Paul Douglas Upchurch	Debra Dee Shirk
Delores Eloise Upchurch	22-Jul-51	Female	Nueces	Paul Douglas Upchurch	Core Jo Martindale
Jake Daniel Upchurch	13-May-86	Male	Dallas	Paul Douglas Upchurch	Trecia Joleen Hughes
Jessica Anne Upchurch	13-May-86	Female	Dallas	Paul Douglas Upchurch	Trecia Joleen Hughes
Linda Yvonne Upchurch	16-Jan-60	Female	Nueces	Paul Douglas Upchurch	Cara Jo Martindale
Virgina Ann Upchurch	21-Mar-55	Female	Nueces	Paul Douglas Upchurch	Cara Jo Martindale
Paul Douglas Upchurch Jr.	24-Feb-75	Male	Dallas	Paul Douglas Upchurch Sr	Debra Dee Shirk

PAUL DOUGLAS 4

TEXAS BIRTH INDEX - PER C. J. PETERSON, JR 18 JUL 2005
1903 – 1997

Name	Birth Date	Gender	Birth County	Father's Name	Mother's Name
Curtis Lee Upchurch	6-Aug-48	Male	Nueces	Paul Douglas Upchurch	Carol Martindale
David Edward Upchurch	24-Apr-76	Male	Dallas	Paul Douglas Upchurch	Debra Dee Shirk
Delores Eloise Upchurch	22-Jul-51	Female	Nueces	Paul Douglas Upchurch	Core Jo Martindale
Jake Daniel Upchurch	13-May-86	Male	Dallas	Paul Douglas Upchurch	Trecia Joleen Hughes
Jessica Anne Upchurch	13-May-86	Female	Dallas	Paul Douglas Upchurch	Trecia Joleen Hughes
Linda Yvonne Upchurch	16-Jan-60	Female	Nueces	Paul Douglas Upchurch	Cara Jo Martindale
Virgina Ann Upchurch	21-Mar-55	Female	Nueces	Paul Douglas Upchurch	Cara Jo Martindale
Paul Douglas Upchurch Jr.	24-Feb-75	Male	Dallas	Paul Douglas Upchurch Sr.	Debra Dee Shirk

PAUL DOUGLAS U, JR

TEXAS BIRTH INDEX - PER C. J. PETERSON, JR 18 JUL 2005

1903 - 1997

Name	Birth Date	Gender	Birth County	Father's Name	Mother's Name
Curtis Lee Upchurch	6-Aug-48	Male	Nueces	Paul Douglas Upchurch	Carol Martindale
David Edward Upchurch	24-Apr-76	Male	Dallas	Paul Douglas Upchurch	Debra Dee Shirk
Delores Eloise Upchurch	22-Jul-51	Female	Nueces	Paul Douglas Upchurch	Core Jo Martindale
Jake Daniel Upchurch	13-May-86	Male	Dallas	Paul Douglas Upchurch	Trecia Joleen Hughes
Jessica Anne Upchurch	13-May-86	Female	Dallas	Paul Douglas Upchurch	Trecia Joleen Hughes
Linda Yvonne Upchurch	16-Jan-60	Female	Nueces	Paul Douglas Upchurch	Cara Jo Martindale
Virgina Ann Upchurch	21-Mar-55	Female	Nueces	Paul Douglas Upchurch	Cara Jo Martindale
Paul Douglas Upchurch Jr.	24-Feb-75	Male	Dallas	Paul Douglas Upchurch Sr.	Debra Dee Shirk

PAUL DOUGLAS U XID-30500

(1) See obit of William Richardson U who d 28 MAR 1988

I. John U, III - Head of clan
A. Ambrose U
1. William Henry U, I
a. John G. U
i. Walter Montano U
(I) William Richardson U

(A) Marie U md Daney Jones.
(B) Gertrude U md Eddie McCurdy
(C) Nina U md Doff Wagner
(D) Susie U md Bill Ervin
(E) Vinetta U md Art Addison
(F) Paul Douglas U ↑ → CS-19
(G) Laurence U "Jack"
(H) Lonnie U

(2) See ltr 27 FEB 1995 Shirley Marie Lamb to RDU

Paul Douglas U ↑ b 12 AUG 1923 (Lenman, VA) md ca 1947

(TX). Cora — —. Four children.

(3) RFU ENTRY 27 JUN 2015

Paul Douglas Upchurch in the Virginia, Birth Records,

J C Goodman Family Tree 2015-02

1930	**Residence**	
Age: 7	Richmond, Wise, Virginia	
	Age: 7Marital Status: SingleRelation to Head of House: Son	
1935	**Residence**	
Age: 12	Rocky Station, Lee, Virginia	
1940	**Residence**	
1 Apr	Rocky Station, Lee, Virginia, United States	
Age: 16	Age: 16Marital Status: SingleRelation to Head of House: Son	
1990	**Residence**	
Age: 67	Robstown, TX	
	Age: 67	

Name: Paul Douglas Upchurch
Birth Date: 12 Aug 1923
Birth Place: Wise, Virginia, USA

Paul Douglas Upchurch

Birth 12 Aug 1923 in Virginia
Death in Robstown, Nueces Co, Texas

Parents

William Richardson "WR" Upchurch
1905 – 1988

Lillie Mae Davis
1903 – 1965

Spouse & Children

No Spouse

PAUL DOUGLAS
XID 10686

PAUL DOUGLAS U XID - 10686

(1-1)

(1)

15 APR 81
while in Oklahoma City, OK called home of Doug U as listed in phone book.
Talked to his wife at 9:45 PM
She gave me his phone no at work (Oklahoma Graphics - 947-0713) - He works at night.
His address 1512 Wind Hill Rd
Norman, OK 73071
He is from Stigler, OK → STIGLER
Called Doug at work 8:4

F. Vernon Hill U
md Gloria Lillian Hornbeak

GF James Arch U
md Valora Elzine Cole

GGF - does not know Valora

For Doug { one sister Malinda Marie Upchurch
not md.
no bro

one aunt Beatrice U Lincoln Dumont, OK
md James Morrison

He does not know of anyy who have searched his family.

I will ck my files & write him. He may subscribe

(2) see Ltr 5 OCT 1983 Grace U to RPU
Arch U is son of James David U I, gs of Button U, ggs of Claburn U & gggs of Richard U III.

PAUL DOUGLAS U (1-2)

19 APR 1981

MR PAUL DOUGLAS UPCHURCH
1512 WIND HILL RD
NORMAN, OK 73071
} In AF

Dear Doug,

Please accept my thanks for the information you gave me over the phone on April 15, 1981 about your Upchurch line. I have search my files and have not been able to locate your great grand father. However, all of the names you gave me have been cross-referenced and we are sure to get your full line in due course

You could help me a great deal by completing, insofar as possible, the enclosed Family Chart and returning it to me. If you know of others who could be interested please let me know. I would especially like the address of your Aunt Beatrice (Upchurch) Morrison.

An order blank on the Upchurch Bulletin is enclosed. I hope you will become a subscriber.

I enjoyed meeting you by phone and hope that you will be able to provide additional information on the Upchurches.

Sincerely yours
Phil Upchurch
[ROBERT PHILLIP UPCHURCH]

(2-1) PAUL DOUGLAS U XID-10686

22 DEC 1983

MR PAUL DOUGLAS UPCHURCH
1512 WIND HILL RD
NORMAN, OK 73071

Dear Doug,

On 15 APR 1981 I talked to you over the phone about the Upchurch family. You gave me some details but at that time I was not able to establish your full line. Just this morning I have figured out your line all the way back to Michael U I, the original immigrant who came to VA in 1649. I will be glad to send you a sketch if you are interested.

Some descriptive information on the Upchurch Bulletin which I continue to publish is enclosed.

Now that your line is established I am anxious to fill in the details. Could you give me the following:

1) For yourself
   a) when and where born?
   b) when and where ~~[illegible]~~ married?
   c) The full maiden name of your wife and when and where was she born?
   d) The full names of your children, if any, and their birth dates and places?
2) For your sister ~~[illegible]~~ MALINDA MARTE U
   a) Is the above the correct spelling?
   b) when and where was she born?
   c) Is she still single?

(22)

3) For your father - Vernon Hall
   a) when and where born?
   b) when and where married the 1st & 2nd times?
   c) what was the full maiden name of his 1st wife (Alma —) and when and where was she born? were there any children of this marriage?
   d) when and where was VALORA ELAINE COLE born?

4) For your Aunt Christine
   a) Does she have any children and grandchildren and if so what are their names?

You will probably not be able to answer all of the above but any information you can supply will be appreciated.

Sincerely yours
Phil Yadusky

[ROBERT PHILLIP YADUSKY]

PAUL E U

UPCHURCH DEATHS - KY - DOWNLOAD IN LTR 20 JAN 2001 CHARLES JOHN PETERSON, JR TO RPU PG(67)

KENTUCKY DEATHS, FROM ROOTSWEB.

SURNAME	GIVEN	MI	AGE	COUNTY OF DEATH	COUNTY OF RESIDENCE	DATE OF DEATH	VOL	CERT#	VOL.
UPCHURCH	PAUL	E	044	WAYNE	WAYNE	08-20-1991	049	24420	1991
UPCHURCH	PRENTIS	M	081	WAYNE	WAYNE	11-23-1989	062	30544	1989
UPCHURCH	RACHEL		058	BARREN		02-19-1934	006	02712	1934
UPCHURCH	RAMON	3	U/1	MCCREARY		10-11-1917	058	28534	1917
UPCHURCH	RAY		012	WAYNE		12-04-1938	064	31917	1938
UPCHURCH	RAYMOND		071	PULASKI	MCCREARY	10-22-1965	054	26794	1965
UPCHURCH	RICHARD	H	069	DAVIESS	DAVIESS	05-13-1987	023	11074	1987
UPCHURCH	RIDLEY	C	053	CLINTON	TENN	04-20-1962	016	07526	1962
UPCHURCH	ROBERT		032	CLINTON		03-14-1936	027	13008	1936
UPCHURCH	ROBERT	T	082	JEFFERSON	HART	10-05-1997	057	28403	1997
UPCHURCH	RONALD		038	ADAIR	ADAIR	06-27-1984	037	18302	1984
UPCHURCH	ROOSEVELT	L	058	PULASKI	MCCREARY	01-22-1984	009	04174	1984
UPCHURCH	ROSA		066	CLINTON	CLINTON	12-30-1939	024	11772	1940
UPCHURCH	ROSCOE		064	PULASKI	WAYNE	08-04-1967	045	22425	1967
UPCHURCH	ROSCOE	S	063	MONROE	TENNESSEE	07-12-1976	040	19749	1976
UPCHURCH	ROSIER	E	028	CLINTON	TENNESSEE	08-09-1948	032	15967	1948
UPCHURCH	ROY	K	040	WAYNE	WAYNE	03-29-1959	023	11143	1959
UPCHURCH	RUBY		084	WAYNE	WAYNE	02-07-1998	012	05752	1998
UPCHURCH	RUBY	F	076	WAYNE	WAYNE	08-12-1986	044	21941	1986
UPCHURCH	RUBY	N	085	CLINTON	CLINTON	01-22-1999	001	00353	1999
UPCHURCH	RUTH		087	MERCER		04-21-1932	025	12304	1932
UPCHURCH	RUTH	B	052	FAYETTE	WAYNE	11-11-1979	062	30934	1979
UPCHURCH	SALLY		089	WAYNE		03-26-1915	017	08439	1915
UPCHURCH	SAMUEL	G	071	WAYNE		01-24-1939	006	02825	1939
UPCHURCH	SANDRA		031	ADAIR	ADAIR	02-01-1983	027	13015	1983
UPCHURCH	SHADE		083	WAYNE		01-25-1931	063	31180	1931
UPCHURCH	SHADE		083	WAYNE		01-25-1931	063	31197	1931
UPCHURCH	SHADERICF	A	089	WAYNE		12-04-1933	062	30839	1933
UPCHURCH	STANLEY	S	039	CLINTON	CLINTON	04-15-1992	018	08572	1992

PAUL E U

KY UPCHURCH BIRTHS - DOWNLOAD IN LTR 20JAN2001
CHARLES JOHN PETERSON, JR TO R PU PG (17)

Certif	Child's name			MO	DY	YR	County	Mother		Regist	Regist	Text	Text	Text33	Tex	
19542	UPCHURCH	NORMA	J	4	17	1935	WAYNE	MARRIS	OMA		9	40		1935		
65314	UPCHURCH	NORMAN	L	8	17	1943	WAYNE	SLAGLE	GERDIE			131		1943	9	
75063	UPCHURCH	NORMAN	L	6	15	1936	MCCRY	JONES	LULA		9	151		1947		
72861	UPCHURCH	OLIVER	L	7	23	1943	WARRN	DOBBS	DOROTHY			146		1943	9	
15163	UPCHURCH	OLLIE	B	1	10	1928	WAYNE	SLAGLE	MOLLIE			31		1928	9	
61250	UPCHURCH	OLTIS	M	11	14	1923	WAYNE	RAUSEY	LUCY			123		1923	9	
62835	UPCHURCH	OMER	C	3	23	1952	WAYNE	OWENS	ETHEL			126		1952	9	
56303	UPCHURCH	OTTIS	C	10	10	1925	CLNTN	BURRUS	ELVA			113		1925	9	
48079	UPCHURCH	PATRICIA	E	8	27	1948	JEFFN	ROBERTS	FLORENCE			97		1948	9	
57945	UPCHURCH	PATRICIA	A	9	29	1954	PERRY	BOYLAN	CHRISTINE			116		1954	9	
74771	UPCHURCH	PATRICIA	L	12	8	1954	PLSKI	FARRIS	EDITH			150		1954	9	
34541	UPCHURCH	PATRICK	SCOTT	8	21	1969	PLSKI	MORGAN	IRENE	1969	9	70		1969	1	5
55221	UPCHURCH	PATRICK	SILAS	12	10	1977	PLSKI	DENNEY	MARY	1977	12	111	R	1977	1	19
21892	UPCHURCH	PAUL	CHRISTOPH	5	13	1971	PLSKI	GUINN	PHYLLIS	1971	5	44	J	1971	1	25
55254	UPCHURCH	PAUL	FREDERICK	7	23	1963	BRECK	MILLER	THERESA	1963	11	111	A	1963	1	12
55556	UPCHURCH	PAUL	E	7	12	1947	WAYNE	CHUSIVELL	ALLENA			112		1947	9	
20674	UPCHURCH	PEGGY	J	3	5	1948	WAYNE	DISHMAN	GLADYS			42		1948	9	
42729	UPCHURCH	PRISCILLA	F	7	6	1937	WAYNE	RECTOR	OPAL		9	86		1937		
43245	UPCHURCH	RACHEL	LYNN	9	25	1981	PLSKI	INMAN	BOBBIE	1981	10	87	L	1981	2	7
47985	UPCHURCH	RACHEL	L	8	7	1944	CLAY	HURT	LOLA			96		1944	9	
52601	UPCHURCH	RACHEL	ANN	11	10	1982	DAVES	KELLY	MARY	1982	12	106	K	1982	2	27
19658	UPCHURCH	RAEISSA	SIMONE	6	9	1989	JEFFN	MARCUM	SHARON	1989	6	40	K	1989	2	23
4737	UPCHURCH	RALPH	E	12	22	1929	WAYNE	BALLANGER	LILLIAN			10		1930	9	
16010	UPCHURCH	RALPH		6	21	1926	WAYNE	UPCHURCH	EULAS			33		1927	9	
31672	UPCHURCH	RALPH	K	5	23	1950	WAYNE	BRAKE	VELA			64		1950	9	
31953	UPCHURCH	RALPH	E	7	16	1937	WAYNE	RAMSEY	RUBY		9	64		1937		
46865	UPCHURCH	RALPH	H	10	6	1933	WAYNE	MORRIS	OMA		9	94		1933		
46261	UPCHURCH	RAMIE	R	9	4	1949	CLNTN	PLUNK	DORIS			93		1949	9	
19792	UPCHURCH	RAY	CHARLES	5	1	1972	PLSKI	BELL	GLENNA	1972	5	40	A	1972	1	9
24734	UPCHURCH	RAY	J	2	5	1926	MCCRY	JONES	LULA			50		1926	9	
48489	UPCHURCH	RAY	EARL	9	10	1963	WAYNE	DISHMAN	GLADYS	1963	9	97		1963	1	21
250	UPCHURCH	REBECCA	MARIE	1	3	1976	DAVES	KELLY	MARY	1976	1	1	K	1976	2	20
31882	UPCHURCH	REBECCA	LYNN	8	1	1980	FRNKL	BOOTH	VICKIE	1980	8	64	L	1980	2	11
28362	UPCHURCH	REONAL	AKEEM	6	26	1986	JEFFN	MARCUM	SHARON	1986	8	57	K	1986	1	19
31739	UPCHURCH	RICHARD	WEBSTER	8	3	1975	PLSKI	FOLEY	SARA	1975	8	64	B	1975	1	14
40349	UPCHURCH	RICHARD	D	7	21	1959	CLNTN	MASSENGALE	BETTY			81		1959	9	

PAUL E U

TEXAS DIVORCE RECORDS

File Number	Husband	Husband Age	Wife	Wife Age	Children under 18	Marriage Date	Divorce Date	County	
063384	UPCHURCH PAUL D	30	DEBRA D	26	02	10/25/1973	9/14/1982		DALLAS
041125	UPCHURCH PAUL E	36	LINDA H	35	00	11/14/1964	10/16/1970		TRAVIS

PAUL EDWARD U (PE1-1) XID-30469

(1) See Ltr 29JUN1992 Shirley Marie Lamb to ROH

I. John U, III - Head of Class
A. Ambrose U
1. William Henry U, I
a. John G. U
1. Walter Montano U

I. Issac Newton U b 28JUL1912 "Ike"
md 1st 1936 Mabel Sallee - Three children
md 2nd Charlisee Middleton

II. Floyd Ingle U b 11JAN1915
A. Paul U ↑
B. —
C. —

III. Joseph Daniel U b 18OCT1917 d 13MAR1987
md Frankie Cobb - Four children

IV. Charlie Bascom U b 11MAY1920 d 1945 WWII (France)
md Elizabeth Poole - Had one son - he never saw him
A. Charles U

V. Helga Elizabeth U b 25MAR1923 md Robert T. Sallee,
brother of Mabel Sallee who md Issac Newton U.

(2) See Ltr 27FEB1995 Shirley Marie Lamb to ROH
Paul Edward U b 9APR1934 (Sullivan Co, TN)
md (1) Beverly Stevens. Two children.

(4) PAUL EDWARD U PG3 (1-3) XID-30469

25 APR 1982

MR PAUL E. UPCHURCH
2092 W. PINEWOOD WAY
OAK HARBOR, WA 98277

Dear Paul,

Thank you for the order for Upchurch Bulletin 1982 (Vol 3) for yourself and your father and for your $20.00 check in payment for same. Issue 1 of Vol 3 has been placed in the mail to you. The other 3 issues for 1982 will appear over the next 3 months. I hope you will like it and that you will want to order the 1980 and 1981 issues for which an order blank is attached.

I am anxious to know how you fit into the Upchurch family. If you will complete, where applicable, the enclosed chart and return it to me I will search my files and send you a note on what is found.

If you know of other who might be interested in this Bulletin please let me have their name and address for which a form is mailed

Sincerely yours
Robert Upchurch

sent card

[ROBERT PHILLIP UPCHURCH]

PAUL EDWARD U PG 4 (1-4) XID-30469

(5) order for UB 82 mid 25 APR 82 with note below - in response to RPU sending flyer to: Upchurch Scientific, Inc
2969 N. Goldfield, Oak Harbor, WA
98277

FROM THE DESK OF

PAUL UPCHURCH

REC'D
25 APR 82

PHIL -

THANKS FOR YOUR NOTE.

ATTACHED IS A SUBSCRIPTION
FOR MY FATHER AND MYSELF.

Paul

(6) Added from Computer Printout - 12 MAY 14-19

UPCHURCH SCIENTIFIC
619 W OAK STREET
OAK HARBOR, WA 98277-3553
(360) 679-2528

UPCHURCH SCIENTIFIC
660 W OAK ST
OAK HARBOR, WA 98277-3552
(360) 679-2528

T NOTE: circumstances indicate that the above two address pertain to Paul Edward U. - RPU

PAUL EDWARD U PG 5 (1-5) XIX-3 0469

(7) FROM 1995 CD-ROM

Upchurch Chris	4173	180th Ave Se	Bellevue	WA 98008	206-643-4711
Upchurch Thomas B	9207	Ne 38th St	Bellevue	WA 98004-1345	206-455-2709
Upchurch Gene	27610	86th E	Buckley	WA 98321-9458	206-829-1003
Upchurch Brian	2882	Sun Mountain Dr	Enumclaw	WA 98022-2269	206-825-5790
Upchurch Craig	2207	S 292nd St	Federal Way	WA 98003-3822	206-946-0839
Upchurch Phillip W	308	Point Fosdick Pl Nw	Gig Harbor	WA 98335-7822	206-851-8644
Upchurch Brian	9417	S 207th Pl	Kent	WA 98031-1414	206-852-5183
Upchurch R C	4125	Somerset Ln	Kent	WA 98032-7617	206-852-3467
Upchurch R D	9417	S 207th Pl	Kent	WA 98031-1414	206-859-0929
Upchurch Robert C	4125	Somerset Ln	Kent	WA 98032-7617	206-852-3467
Upchurch Robert E	12509	Se 214th Pl	Kent	WA 98031-2277	206-631-7248
Upchurch Robert E	12509	Se214th Pl	Kent	WA 98031-2277	206-631-7248
Upchurch Ben	329	6th Ave	Kirkland	WA 98033-5532	206-827-5915
Upchurch L C	201	2nd Ave S	Kirkland	WA 98033-6510	206-822-9147
Upchurch Sue M			Mercer Island	WA 98040	206-232-0964
Upchurch Chris			North Bend	WA 98045	206-831-6986
Upchurch Paul E			Oak Harbor	WA 98277	206-675-3743
Upchurch J & L			Olympia	WA 98503	206-456-1048
Upchurch Jim	7240	Littlerock Rd Sw	Olympia	WA 98512-7419	206-786-1916
Upchurch Jim	7240	Littlerock Rd Sw	Olympia	WA 98512-7419	206-786-9790
Upchurch Shelly		N4822 Ormond Rd	Otis Orchards	WA 99027-9731	509-226-3258
Upchurch John	4813	Dana Dr Se	Port Orchard	WA 98366-9534	206-895-4186
Upchurch Mark			Port Orchard	WA 98366	206-895-2517
Upchurch H C	1536	Thayer Dr	Richland	WA 99352-2869	509-943-1804
Upchurch Allan R	2328	Sw115th St	Seattle	WA 98146-3433	206-246-8170
Upchurch Lance	3015	W Tilden St	Seattle	WA 98199-1728	206-283-7433
Upchurch Lisa			Seattle	WA 98109	206-281-4306
Upchurch Eldon E		E13717 Riversd	Spokane	WA 99216-0828	509-926-6627
Upchurch Brian	8025	S Alaska	Tacoma	WA 98408-1039	206-539-0864
Upchurch Rodney	7812	59th W	Tacoma	WA 98467-2601	206-474-6266

(8) See obituary of Glen Daniel U who died 8 AUG 1991
At his death he had a brother Paul U who lived in Oak Harbor, WA with a wife by the name of Patricia.

PAUL ELVIN U XID- 54375

INPUT RE RIII/ BUCKNER U SUBCLAN - TO RPU FROM ERIC JAMES U VIA EMAIL 3 MAY 2013 - RPU 3 DEC 2015
WORK BY CHRISTOPHER SILAS U

I. RICHARD U, III - HEAD OF CLAN
A. BUCKNER U
1. SILAS BUCKNER U 1810 - 1880
a. ANSEL MARION U 1840 - 1927
b. JAMES G. U 1852 - > 1900
1. SILAS - U (TWIN) 1887 - 1976
A (I) JAMES WILLIAM JESSIE U 1922 - 1997
△ MD ( ) DIXIE JEWEL REED

Children of James Upchurch and Dixie Reed are:

62. △ i. CHRISTOPHER SILAS[11] UPCHURCH, b. 14 Nov 1942, LaSalle Twp. Monroe County. MI..
63. △ ii. JAMES ARTHUR UPCHURCH, b. 09 Aug 1945, Bedford,Twp. Monroe county,MI..
64. iii. WILLIAM GEORGE UPCHURCH, b. 21 Jul 1946, Newberry, Michigan.
65. △ iv. MARY ANN UPCHURCH, b. 02 Oct 1947, Erie,Michigan.
66. △ v. KENNETH EDWARD UPCHURCH, b. 02 Nov 1948, Toledo , Ohio.
△ vi. PAUL ELVIN UPCHURCH, b. 20 Jan 1950, Toledo,Ohio.

More About PAUL ELVIN UPCHURCH:
Military service: United States Army, Vietnam Veteran

67. △ vii. MICHAEL LEE UPCHURCH, b. 11 Sep 1952, Toledo,Ohio; d. 01 Mar 1984, Nashville , Tn.
△ viii. SANDRA CATHERINE UPCHURCH, b. 15 Nov 1953, Toledo,Ohio; m. ROBERT WAYNE MURRAY, 21 Jul 1990, Toledo , Ohio, b. 09 Feb 1934, Toledo , Ohio.

More About ROBERT MURRAY and SANDRA UPCHURCH:
Marriage: 21 Jul 1990, Toledo , Ohio

68. △ ix. EDNA LOUISE UPCHURCH, b. 12 Apr 1955, Toledo,Ohio.
69. △ x. CHARLES LEROY UPCHURCH, b. 29 Jan 1957, Toledo,Ohio.
70. △ xi. CHRISTINE SUE UPCHURCH, b. 01 Nov 1958, Toledo,Ohio.
△ xii. THOMAS GERALD UPCHURCH, b. 19 Dec 1959, Toledo,Ohio.
71. △ xiii. RONALD LOUIS UPCHURCH, b. 17 Dec 1961, Toledo,Ohio.
72. △ xiv. JUANITA MARIE UPCHURCH, b. 01 Feb 1965, Toledo,Ohio.

△ 64. William George[11] Upchurch (*James William Jessie*[10], *Silas*[9], *James G*[8], *Silas*[7], *Buckner*[6], *Richard*[5], *Richard*[4], *James*[3], *Richard*[2], *Michael*[1]) was born 21 Jul 1946 in Newberry, Michigan. He married Jolene Therese Petee 24 Oct 1975 in ST.Josephs Erie ,MI.. She was born 31 Mar 1956 in Toledo ,Ohio.

More About William George Upchurch:
Military service: United States Army

More About William Upchurch and Jolene Petee:
Marriage: 24 Oct 1975, ST.Josephs Erie ,MI.

Children of William Upchurch and Jolene Petee are:

△ i. JENNIFER DAWN[12] UPCHURCH, b. 14 Mar 1976, Toledo ,Oh..

Notes for JENNIFER DAWN UPCHURCH:
Jen attended ST. Mary Catholic Central High School from 1990 to 1994 Activities.... Varsity Sports. From there she attended Centeral Michigan University from1994 to 1999 Bachelor of Science Major..... Sociology/ Criminal Justic..... Minor... Psychology. Activities.... Delta Zeta Sorority.

△ ii. JONEIL ANNA UPCHURCH, b. 17 Apr 1982, Toledo , Ohio.

Notes for JONEIL ANNA UPCHURCH:
Joneil, Attented St. Mary Catholic High School from 1996 to 2000 an was active in varsity sports. From there she attented The Universty of Toledo & Monroe Community Collage from 2000 to 2006. Majored in Early Childhood Development.

△ iii. RYAN WILLIAM UPCHURCH, b. 02 Dec 1983, Toledo , Ohio.

PAUL EUGEN
XID 48020

PAUL EUGENE U (1-1) XID-48020

See Obituary of Paul Eugene U who d 20 AUG 1991

I. Tennessee U of the George U/Shadrach U Subdass - Hiram U Line

A. Theodore Willard U

1. Paul Eugene U b 12 JUL 1947 (Wayne Co, KY) d 20 AUG 1991 (Wayne Co, KY) (Bar Blevins Cem., Wayne Co, KY) md 8 NOV 1969 () Betty Lowe

a. Darlene U
b. Michael U md () Melissa --
i. Britney U

} All line in Monticello, KY

2. Betty U md () -- Carpenter - line in Germantown, KY

PAUL EUGENE 4 (1-2) XID-48020

ITEM IN LTR 3 AUG 1999 NORMA SUE ROGERS TO RPU - PG: 43. FROM THE WAYNE COUNTY, KY OUTLOOK MONTICELLO, KY DATE: 28 AUG 1991

PAUL EUGENE UPCHURCH

Paul Eugene Upchurch was born July 12, 1947 in Wayne County and departed this life on Tuesday, August 20, reaching an age of 44 years.

He was the son of Teddy and Alene Chriswell Upchurch both of whom survive.

On November 8, 1969 he united in marriage with Betty Lowe Upchurch and to this 21 year union, two children survive; one daughter, Darlene Upchurch and one son, Michael Upchurch and his wife, Melissa and granddaughter, Britney all of Monticello.

Also surviving are seven sisters, Loretta McWhorter, Janette Decker and Joyce Dishman all of Monticello, Ruth Volz, Sue Earlywine, Betty Carpenter and Martha Linville all of Germantown; three brothers, Willard, Kenneth and Bruce Upchurch all of Monticello with many other relatives and friends to mourn his sudden passing. He was a loving husband and father.

Funeral services were held Friday, August 23, 1991 at 1:00 p.m. at the Funeral Home Chapel with Brother David Frost and Brother Ricky Bell officiating. Burial was in the Blevins Cemetery.

Hoyt G. Hickey and Son Funeral Home in charge of those arrangements.

PAUL EUGENE ROLLA II XID_33287

① See Sta 29 JUL 1988 Edmund Ralph II & RPH

I. ___ II md ___ McSwain

A. Joner Green II

1. Robert Ermin II

a. Ralph Ermin II

i. Edmund Ralph II

(I) Gregory Edmund II

(A) Paul Eugene Rolla II b 23JUN 1985 (St Louis, MO)

PAUL FREDERICK 4

KY UPCHURCH BIRTHS - DOWNLOAD IN LTR 20JAN2001
CHARLES JOHN PETERSON, JR TO R PU PG (17)

Certif	Child's name			MO	DY	YR	County	Mother		Regist	Regist	Text	Text	Text33	Tex	
19542	UPCHURCH	NORMA	J	4	17	1935	WAYNE	MARRIS	OMA		9	40		1935		
65314	UPCHURCH	NORMAN	L	8	17	1943	WAYNE	SLAGLE	GERDIE			131		1943	9	
75063	UPCHURCH	NORMAN	L	6	15	1936	MCCRY	JONES	LULA		9	151		1947		
72861	UPCHURCH	OLIVER	L	7	23	1943	WARRN	DOBBS	DOROTHY			146		1943	9	
15163	UPCHURCH	OLLIE	B	1	10	1928	WAYNE	SLAGLE	MOLLIE			31		1928	9	
61250	UPCHURCH	OLTIS	M	11	14	1923	WAYNE	RAUSEY	LUCY			123		1923	9	
62835	UPCHURCH	OMER	C	3	23	1952	WAYNE	OWENS	ETHEL			126		1952	9	
56303	UPCHURCH	OTTIS	C	10	10	1925	CLNTN	BURRUS	ELVA			113		1925	9	
48079	UPCHURCH	PATRICIA	E	8	27	1948	JEFFN	ROBERTS	FLORENCE			97		1948	9	
57945	UPCHURCH	PATRICIA	A	9	29	1954	PERRY	BOYLAN	CHRISTINE			116		1954	9	
74771	UPCHURCH	PATRICIA	L	12	8	1954	PLSKI	FARRIS	EDITH			150		1954	9	
34541	UPCHURCH	PATRICK	SCOTT	8	21	1969	PLSKI	MORGAN	IRENE	1969	9	70		1969	1	5
55221	UPCHURCH	PATRICK	SILAS	12	10	1977	PLSKI	DENNEY	MARY	1977	12	111	R	1977	1	19
21892	UPCHURCH	PAUL	CHRISTOPH	5	13	1971	PLSKI	GUINN	PHYLLIS	1971	5	44	J	1971	1	25
55254	UPCHURCH	PAUL	FREDERICK	7	23	1963	BRECK	MILLER	THERESA	1963	11	111	A	1963	1	12
55556	UPCHURCH	PAUL	E	7	12	1947	WAYNE	CHUSIVELL	ALLENA			112		1947	9	
20674	UPCHURCH	PEGGY	J	3	5	1948	WAYNE	DISHMAN	GLADYS			42		1948	9	
42729	UPCHURCH	PRISCILLA	F	7	6	1937	WAYNE	RECTOR	OPAL		9	86		1937		
43245	UPCHURCH	RACHEL	LYNN	9	25	1981	PLSKI	INMAN	BOBBIE	1981	10	87	L	1981	2	7
47985	UPCHURCH	RACHEL	L	8	7	1944	CLAY	HURT	LOLA			96		1944	9	
52601	UPCHURCH	RACHEL	ANN	11	10	1982	DAVES	KELLY	MARY	1982	12	106	K	1982	2	27
19658	UPCHURCH	RAEISSA	SIMONE	6	9	1989	JEFFN	MARCUM	SHARON	1989	6	40	K	1989	2	23
4737	UPCHURCH	RALPH	E	12	22	1929	WAYNE	BALLANGER	LILLIAN			10		1930	9	
16010	UPCHURCH	RALPH		6	21	1926	WAYNE	UPCHURCH	EULAS			33		1927	9	
31672	UPCHURCH	RALPH	K	5	23	1950	WAYNE	BRAKE	VELA			64		1950	9	
31953	UPCHURCH	RALPH	E	7	16	1937	WAYNE	RAMSEY	RUBY		9	64		1937		
46865	UPCHURCH	RALPH	H	10	6	1933	WAYNE	MORRIS	OMA		9	94		1933		
46261	UPCHURCH	RAMIE	R	9	4	1949	CLNTN	PLUNK	DORIS			93		1949	9	
19792	UPCHURCH	RAY	CHARLES	5	1	1972	PLSKI	BELL	GLENNA	1972	5	40	A	1972	1	9
24734	UPCHURCH	RAY	J	2	5	1926	MCCRY	JONES	LULA			50		1926	9	
48489	UPCHURCH	RAY	EARL	9	10	1963	WAYNE	DISHMAN	GLADYS	1963	9	97		1963	1	21
250	UPCHURCH	REBECCA	MARIE	1	3	1976	DAVES	KELLY	MARY	1976	1	1	K	1976	2	20
31882	UPCHURCH	REBECCA	LYNN	8	1	1980	FRNKL	BOOTH	VICKIE	1980	8	64	L	1980	2	11
28362	UPCHURCH	REONAL	AKEEM	6	26	1986	JEFFN	MARCUM	SHARON	1986	8	57	K	1986	1	19
31739	UPCHURCH	RICHARD	WEBSTER	8	3	1975	PLSKI	FOLEY	SARA	1975	8	64	B	1975	1	14
40349	UPCHURCH	RICHARD	D	7	21	1959	CLNTN	MASSENGALE	BETTY			81		1959	9	

PAUL FRANKLIN U (1-1) XID-13115

(1) Paul Franklin U b 2 MAY 1958 md 7 JUN 1980 Ruby Denise Campbell. Paul, b in Chicago IL, is son of John Ester U of the William U IV / Abel U Sr Subclass (42, Pg 26).

(2) See ltr 19 JUN 1989 Patricia Ann U to RPU

PFU↑ md in Mobile, AL. Ruby Denise Campbell b 30 JUL 1962 (Mobile, AL). They have two children.

PAUL FRANKLIN U (1-2) XID-13115

(1) See Notes of RPU 21 JUN 1981 phone call to John Edward U in Eugene, OE.

John Edward U has a brother:

In AF { Paul Franklin U - md Denise Campbell
73 Country Lane
Mobile, AL 36608

John & Paul are sons of John Estes U b. 7 NOV 1936
↳ lives Semmes, AL

PAUL FRANKLIN U (2-1) XID- 13115

28 JUN 1981

MR PAUL FRANKLIN UPCHURCH
73 COUNTRY LANE
MOBILE, AL 36608

Dear Mr Upchurch,

I recently encountered your name and address and am writing to see if we can figure out how your Upchurch line fits into the one all Upchurch Family. As you can see from the enclosed flyer I publish the UPCHURCH BULLETIN to which I hope you will subscribe.

In any event I would greatly appreciate it if you would complete, insofar as possible, the enclosed Family Chart and return it to me. I will then search my extensive files and let you know what I find.

Also enclosed is an address form in case you know of other individuals with whom I should correspond.

Please let me hear from you soon

Sincerely yours
Phil Upchurch
[ROBERT PHILLIP UPCHURCH]

PAUL F U

3-1

FROM 1995 CD-ROM

Upchurch James L	4961 Woodfield Dr	Millbrook	AL	36054-2432	205-285-5665
Upchurch Alan		Mobile	AL	36613	205-649-7408
Upchurch Bobby	4031 Airport Blvd	Mobile	AL	36608-2253	205-344-6331
Upchurch David E	7164 Pine Station Rd S	Mobile	AL	36695-4315	205-633-8323
Upchurch Michael	4813 Mums Ct	Mobile	AL	36608-2411	205-342-0762
Upchurch Paul F	4750 Whigham Rd	Mobile	AL	36613-9247	205-645-0037

PAUL GIRARD 4

TEXAS BIRTH INDEX - PER C. J. PETERSON, JR 18 JUL 2005
1903 - 1997

Name	Birth Date	Gender	Birth County	Father's Name	Mother's Name
Eric Michael Upchurch	24-Oct-91	Male	Dallas	Paul Girard Upchurch	Cynthia Norma Tesmer

PAUL GORDON
XID 30476

PAUL GORDON U (1-1) XID-30476

(1) See Ltr 29 JUN 1992 Shirley Marie Lamb to RPU.

I. John U, IV - Head of Clan
A. Ambrose U
1. William Henry U, I
A. John G. U
1. William F. U
a. Early U b ca 1894 md 1918
Eva Eaton b ca 1894. She
was dau of J. W. Eaton
& his wife Harriett.

Note Pg 19 - Lists my of William F. U & Willie Amanda
Farris [md 24 JUL 1891 - Scott Co, VA] and states Early U↑
is probably their son. Then lists:

SONS: Gordon↑, John, Sanford, Billy
DAU: Lois Emmer, Becky

[NOTE: Unclear as to whether these are children of Early U or his siblings - RPU]

Note: The seven children are children of
William F. U - RPU.

(2) See Notes of RPU Call 11 NOV 1980 to Pamela Kathryn Drapeau
For Gordon U↑ she uses James Gordon U
b 26 AUG 1904.

PAUL GORDON U (1-2) XID-30476

See Ltr 29 JUN 1992 Shirley Marie Lamb to RPI

Gordon U ↑ md 27 NOV 1925 (wise Co, VA) Evelyn Smith, dau of Sherman Smith & his wife Florence -- Gordon U ↑ is from Missouri & Evelyn is from Appalachia. (Pg 39)

St Paul Gordon U ↑ age 22 (widowed) md 30 JUL 1927 Margaret Plaster age 22, dau of H. M. Plaster and his wife Della -- . Gordon U ↑ = a miner by occupation - (Pg 37)

PAUL H

PAUL H. U

① Bayley List.

Paul H. Urchurch
La Cal Trls R 6
Festus, MO 63028

In AF

PAUL H U (PG1-1) XID-37085

(1) From Fentress Co, TN Heritage Book - 1987 and from Biofile of Paul H. U.

I. Odie Arlo U (Odie?) [of the George U / Joseph A. U Sullivan - Thomas Washington U Line] b. 1APR 1896 (Fortus, TN) d 17 JUN 1959 () (Bur. Pleasant Hill Cem., 8 mi S. of Prairie City, IA)
md (1st) () Ida Mae Allemann[II] (She md 1st Edward Merkel and had three children)
md (2nd) () Marie Harney[2]. Divorced (She md 2nd Alfred Thorner)

A.[II] Beulah Merkel → Beulah U (stepdau of OAU)
md () Truman S. Zimmerman — NO ISSUE

B.[II] Richard Loran Merkel → Richard Loran U (stepson of OAU)
md () Harriet Hanks

C.[II] Alton Merkel → Alton U (stepson of OAU)
md (1st) () Virginia Woodyard
md (2nd) () Arleen —

D.[2] Richard L. U

E.[2] Lola U md () — — Beem

F.[2] Pamela U

G.[2] Paul H. U↑ b 14 MAY 1934

(2) From Computer listing of address - About 1985

PAUL N. UPCHURCH
15025 ROSECROFT RD
ROCKVILLE, MD 20853

[Note: I assume that PNU is likely the PNU↑ XID-37085 son of Odie Arlo U - RPU 5AUG2011]

PAUL H U PG3 (1-3) XIB-37085

Paul H. Upchurch
52-2 Nahant St.
Washington DC 20016

(4) Compt - About 1985

(5) See Notes of RPU 22MAY1979 Phone Call to Ida Mae Alleman in Des Moines IA.

Ida Mae Alleman md Edward Meshel
They had 3 kids A. Beulah Meshel
B. Richard Loran Meshel
C. Alton Meshel

Ida then md Odis Arlo U b 1APR1896 (Forbus, TN)
& he adopted A, BC.
Ida & Odis divorced & Odis md Marie Harvey
~~& they~~ had 4 kids
D. Richard LU
E. Lola U md Beem
F. Pamela U
G. Paul H. U of Chicago, IL

*Paul H. U PE2 (1-2) XID-37085

(3) Talked to him in Washington DC 15JAN1980 - RPU → b 14 MAY 1934

His Father from TN

F = (1) Odis Arlo U - b 1894 or 1896 ~~[illegible]~~ now dead

M - Marie Har → From Iowa

b Forbes, TN

N central Tenn)

near Jamestown.

Don't know GF

Met once

(1) B & S

Millie U + some others

Odis was in WWI moved to Iowa in 1920½ — md for 28 Mar about

& and Marie & stayed there

Paul met very few of his relatives

OK to call his mother → Marie → Mr Alfred Thornes Des Moines [NEE MARIE HARVEY]

She lives in Des Moines

would be happy to correspond with me

He is in Real Estate Business now 1150 Garden St } In AF

been in Washington Des Moines,

since 1973 [515-280-9548] → verified by LD operator 3JUL1981

was in Chicago for 20 yrs

for Inland Steel

In AF { His present address (has moved recently)

4705 Dorset Ave

Somerset MD 20015

I will send him Book flyers

* Address in Phone Book (2 of them - Both same Person)

U, Paul H. 5202 Nahant

Summer 229-1674 - changed to 652-4254 15JAN80

U, Paul H. 15025 Rosecroft Rd

Rockville 929-1168 → disconnected 15JAN80

PAUL H. U PG 4 (1-4) XID-31085

(6)

3 JUL 1981

MR PAUL H UPCHURCH
4705 DORSET AVE
SOMERSET, MD 20015
} In AF

Dear Paul,

On January 15, 1980 I was in Washington, DC and gave you a call to get information about Upchurches. You gave me a number of facts. Since that time I have continued to work on the Upchurch family tree and have assembled much material. Hopefully I have not yet identified the father of Odie Nelo Upchurch. The information we need to turn up in due course. To help me along could you please complete, insofar as possible the enclosed family chart and return it to me

Since I like to you I have started publishing Upchurch Bulletin which is now in its 2nd year. An order blank is enclosed in case you want to subscribe

Sincerely yours
Paul Upchurch
[ROBERT PAUL] P UPCHURCH

PAUL H. U. (1-1)

① Newspaper clipping re Paul H. U. & Cairo Hotel in Wash DC in 1972
ltr from Mrs E. H. West. She rec'd from Mrs Priest.

Another Upchorch

Cairo Hotel Getting Complete Overhaul

By Charles A. Krause
Washington Post Staff Writer

By Douglas Chevalier—The Washington Post

The Cairo Hotel: Once described as "atrociously ornate."

They called the Cairo Hotel "Schneider's Folly" when it opened in 1894. Because it was gauche, because it was tall and because nobody much liked the daring young entrepreneur, Thomas Franklin Schneider, who designed and built it to his own (admittedly unusual) tastes.

The Cairo was unlike anything Washington had seen—or has seen since. Architectural Record called the hotel's East India exterior "an architectural aberration." The Cairo's interior was once described as "atrociously ornate."

While critics were embarrased by Schneider's garish design, proper Washingtonians were positively outraged by the Cairo's height. At 156 feet, the hotel — located east of Dupont Circle at 1615 Q St. NW — was (and remains) the capital city's tallest privately owned building. There was such a public outcry when the Cairo was built that Congress passed a law limiting the height of all but federal buildings here to 130 feet.

Ugly perhaps, controversial to be sure, the Cairo nevertheless attracted the city's wealthiest and most important people. Vice President James S. Sherman lived there at the turn of the century, as did Thomas Alva Edison.

The best parties were held in the hotel's ornate ballroom and the Cairo's garden restaurant offered high quality food and drink as well as a spectacular view of Washington, "a view," according to one of Schneider's brochures, "of which the patriotic American never tires."

The view, of course, changed over the decades as the city grew and prospered. The Cairo still offered its roof as a unique vantage point from which to see the city's sights, but the hotel lost its luster over the years.

By 1972, when the Inland Steel Development Corp. announced it had bought and would renovate the old hotel, the Cairo had become a seedy, run-down place filled with prostitutes, dope addicts and elderly retirees who lived there because it was cheap.

"It really was the most horrible place," Paul H. Upchurch, Inland's Washington-area vice president, said the other day, recalling what the Cairo was like when Inland took it over. "It would have taken the reporter from the National Enquirer at least two months to sift through the garbage."

See CAIRO, B4, Col. 3

Sent to me by Mrs. Priest -
Paul

1-2

Cairo Hotel Getting Complete Overhaul By Its New Owner

CAIRO, From B1

When Inland bought the Cairo, the company thought it would take about two years and about $2.8 million to transform the old hotel into a sparkling and exciting new apartment building.

The original plan, masterfully drawn by Washington architect Arthur Cotton Moore, called for a complete overhaul of the building's interior, rearranging spaces to reflect modern needs. At the same time, Moore was careful to retain the Cairo's oriental, East Indian exterior to preserve the hotel's flavor and architectural value.

The plan is well on its way to completion now, but a year behind schedule and $450,000 over budget.

Upchurch said much of the 80-year-old hotel's structural steel had to be replaced because of its age. Then, because of an unusual design, 40 per cent of the Cairo's floor system fell through and had to be replaced.

Finally, the general contractor hired by Inland for the Cairo project had financial problems and work stopped for three months earlier this year, Upchurch said.

"It took nine months to build the Cairo and almost three years to renovate it," the Inland vice president said.

Upchurch said that he now expects the Cairo to be finished and ready for occupancy by the end of the year. It is expected to add to the attractiveness of the area that is now undergoing a renaissance without losing its racial, economic or social mix.

"I think it will be a delightful building. It's going to be unusual," Upchurch said. "Whoever rents on the top floor will be able to say they live higher than anyone in Washington."

Rents will also be higher than originally anticipated by Inland three years ago when it announced the Cairo would be designed to house middle-income tenants.

The 44 efficiency units, which are spacious and often have spectacular views, will rent for about $220 a month, $50 a month more than originally projected. The building's eight duplex apartments will go for about $500 a month instead of the $360 a month that was originally announced. Altogether, the Cairo will have 170 units.

Exposed brick walls are a feature of all of the apartments, from the smallest to the largest. The duplex units on the basement and street levels front a common courtyard and each will have its own fenced-in court at the rear.

Moore, who designed Canal Square in Georgetown, has worked with the old building as much as possible. Even though the old hotel's interior was virtually gutted, all of the apartments have interesting spaces—none has square or rectangular rooms.

While some other renovation projects in the city have met resistance from tenants and neighborhood groups, few complained when Inland closed the Cairo three years'

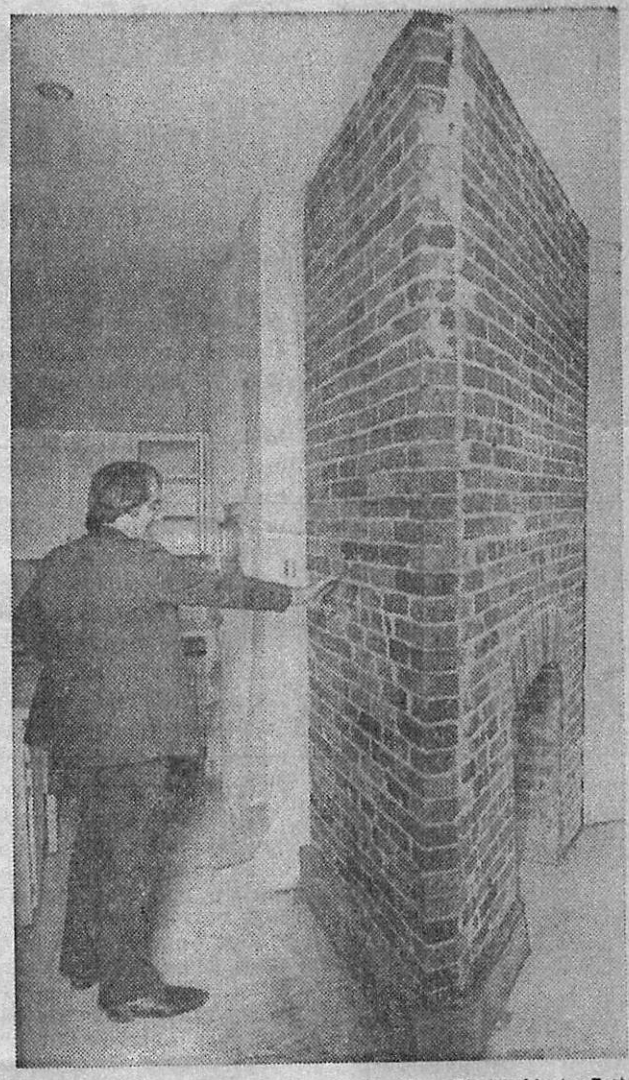

By Douglas Chevalier—The Washington Post

Eugene Langan, renovation manager, checks an interior brick wall of the kind apartments will feature.

Susan Meehan, a neighborhood activist who lives in a restored townhouse on the 1700 block Corcoran Street about two blocks from the Cairo, said the new apartment house will create additional parking problems in the area and will probably "jack up rents in the neighborhood."

Despite these problems, she said, "I'm glad they're going ahead because what was there before was such a drag on the neighborhood. We don't have the wall-to-wall drunks like we used to or the dope addicts."

Business people along 17th Street NW are even more enthusiastic about the Cairo renovation. "I think it will definitely help the neighborhood business-wise," said Shirley Garfinkle, manager of Bay Ribbon Cleaners at 1613 17ht St. NW.

1-3

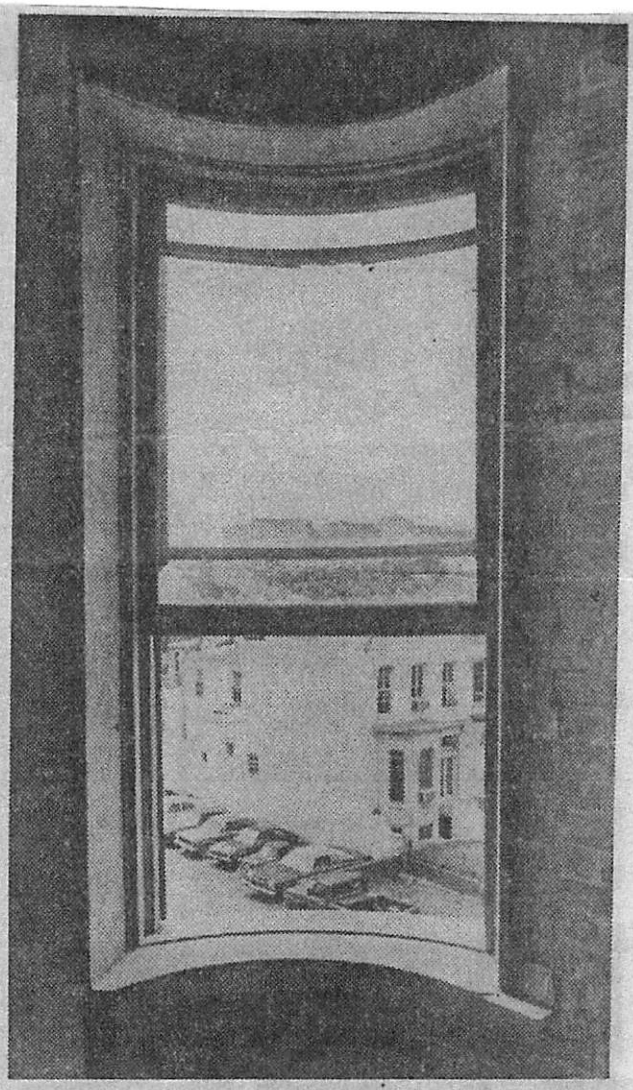

By Douglas Chevalier—The Washington Post

Apartments facing the front in the newly renovated Cairo hotel will have curved corners and windows.

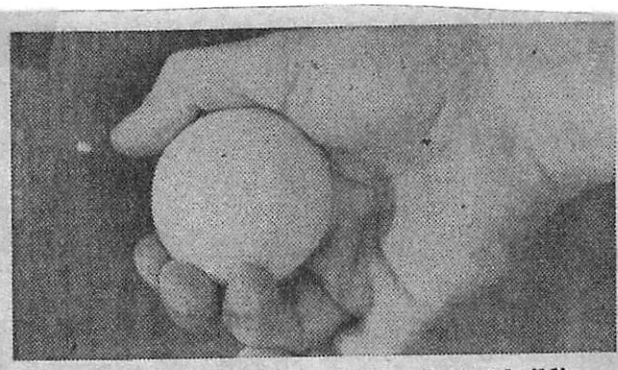

Marble doorknob was installed in original building.

"It will generally uplift the whole neighborhood," said William H. Fisher, who has owned the Cairo Liquor Store at 17th and Corcoran for 20 years. "At the end, it was just a low-priced whorehouse and dope house."

Those days are clearly over.

The Cairo will soon be a high-priced apartment house, one that appears to be on the way to success from amost every point of view. An old, historic building will have been saved, a crime-infested block will have been made safer and a neighborhood will have been further rejuvenated.

Schneider called his Cairo "the most thoroughly equipped establishment of its nature south of New York City." Arthur Cotton Moore and Inland Steel are bringing it back to life.

PAUL HOWARD
XID 59451

PAUL HOWARD U (1-1) XID-59451

[I. Louis Algon U s/o Thomas Simmons U of the R U, III / Claburn U, I Subclass - Sarah Eliz. U Line A. Paul Howard U ↑]

(1) FROM 1995 CD-ROM

Upchurch Diana	703 Holly St	Atlanta	TX	75551-2307	903-796-7059
Upchurch Earnest	Center Hl	Atlanta	TX	75551	903-796-6846
Upchurch Edna	Spencer Chpl	Atlanta	TX	75551	903-796-6888
Upchurch Emmett	Blalock Rd	Atlanta	TX	75551	903-796-3980
Upchurch Gary	Blalock Rd	Atlanta	TX	75551	903-796-7602
Upchurch James H	Courtland Rd Rr	Atlanta	TX	75551	903-796-2528
Upchurch James W	Knights Blf Rr	Atlanta	TX	75551	903-796-4091
Upchurch Jeffery		Atlanta	TX	75551	903-796-2528
Upchurch Jeffery	Blalock Rd	Atlanta	TX	75551	903-796-5642
Upchurch Joe	106 Country Estate Dr	Atlanta	TX	75551-3202	903-796-6404
Upchurch Kenneth M	Blalock Rd	Atlanta	TX	75551	903-796-4326
Upchurch Morris	807 Fm Rd	Atlanta	TX	75551	903-796-2426
Upchurch Paul H ↑	Hwy	Atlanta	TX	75551	903-796-5859
Upchurch Razzie L	Blalock Rd	Atlanta	TX	75551	903-796-4629
Upchurch Ronnie	423 Holly St	Atlanta	TX	75551-2301	903-796-5486
Upchurch Sadie		Atlanta	TX	75551	903-796-6062
Upchurch W L	Old Shrevprt Rr	Atlanta	TX	75551	903-796-4460
Upchurch Wayne		Atlanta	TX	75551	903-728-5796
Upchurch Wayne	Knights Blf Rr	Atlanta	TX	75551	903-796-4952

(2) TEXAS BIRTH INDEX - PER C. J. PETERSON, JR 18 JUL 2005
1903 - 1997

Name	Birth Date	Gender	Birth County	Father's Name	Mother's Name
Audrey Edna Upchurch	25-Jun-32	Male	Cass	Louis Algon Upchurch	Edna Elena Mildre Kilgore
Cathy Arline Upchurch	23-Mar-54	Female	Cass	Louis Algon Upchurch	Edna Kilgore
Patsy Upchurch	26-Feb-49	Female	Cass	Louis Algon Upchurch	Edna Ellena Kilgore
Paul Howard Upchurch ↑	19-Nov-46	Male	Cass	Louis Algon Upchurch	Edna Elana M Kilgore
Thomas Sherwood Earl Upchurch	12-Jan-41	Male	Cass	Louis Algon Upchurch	Edna Elena Mildre Kilgore
Bobby Ray Upchurch	29-Jan-70	Male	Tarrant	Louis R Upchurch	Billie Lorene King
Lewis Kenneth Upchurch	22-Feb-34	Male	Cass	Louis Upchurch	Edna Kilgore

(3) TEXAS BIRTH INDEX - PER C. J. PETERSON, JR 18 JUL 2005
1903 - 1997

Name	Birth Date	Gender	Birth County	Father's Name	Mother's Name
Julie Cristina Upchurch	19-Aug-77	Female	Bowie	Paul Howard Upchurch ↑	Judie Lou Whittington
Lewis Wayne Upchurch	1-Apr-67	Male	Cass	Paul Howard Upchurch	Judie Lou Whittington

(4) Bayley List

Paul H. U
1003 Main St E
Atlanta, TX 75551
} In AF

PAUL HOWARD U (2-1) XID-59451

○ Accumulation of Records for Family of LOUIS ALGON U
- RPU 23 FEB 2011

Y 1920 CENSUS - CASS CO., TX - JUSTICE PRECINCT 4

Family Members
Parents
Thomas Upchurch 1877 -
No Mother
Show siblings
Spouse & Children
Edna Kilgor 1917 - 2002
Living Upchurch

1911 9 Feb — Birth — Queen City, TX
1920 Age: 9 — Residence — Justice Precinct 4, Cass, Texas
1964 21 Jul Age: 53 — Death — E. M. Hospital, Atlanta, TX

← CHAFFIN FAMILY
↓ TREE
Owner: AJC183

louis Algon Upchurch
Birth 9 FEB 1911 in Queen City, TX
Death 21 JUL 1964 in E. M. Hospital, Atlanta, TX

Thomas Upchurch	HEAD	1877	43 GA
Monnie Upchurch	SON S	1897	23 TX
Lorene Upchurch	DAU	1906	14 TX
Louis Upchurch	SON	1911	9 TX
Harvey Upchurch	SON	1913	7 TX

2. TX BIRTH INDEX 1903-1997 PER C. J PETERSON, JR 18JUL2005

Name	Birth Date	Gender	Birth County	Father's Name	Mother's Name
Audrey Edna Upchurch	25-Jun-32	Male	Cass	Louis Algon Upchurch	Edna Elena Mildre Kilgore
Cathy Arline Upchurch	23-Mar-54	Female	Cass	Louis Algon Upchurch	Edna Kilgore
Patsy Upchurch	26-Feb-49	Female	Cass	Louis Algon Upchurch	Edna Ellena Kilgore
Paul Howard Upchurch	19-Nov-46	Male	Cass	Louis Algon Upchurch	Edna Elana M Kilgore
Thomas Sherwood Earl Upchurch	12-Jan-41	Male	Cass	Louis Algon Upchurch	Edna Elena Mildre Kilgore
Lewis Kenneth Upchurch	22-Feb-34	Male	Cass	Louis Upchurch	Edna Kilgore

W. FROM OBIT OF EDWIN A. U IN EMAIL 8 FEB 2011 Wayne U @ RPU
(ALL Children & Siblings of Edwin A. U survived him except Kenneth & Patsy)

I. RICHARD U, III - Head of Clan
A. CLABURN U, I
1. SARAH ELIZABETH U
△ a. THOMAS SIMMS U b MAR 1876 (AL)
△ i. Momal Sims U b 3 MAR 1896
△ ii. Mattie Lorene U b 23 APR 1905
△ iii. Howard Hinton U b 13 SEP 1913 "HARVEY"
△ iv. LOUIS ALGON U b 9 FEB 1911 () d 21 JUL 1964
△ MD 1931 () EDNA ELENA MILDRED KILGORE 1917-2002

△ (I) AUDREY EDNA U (F) MD () - - STANTON
△ (II) LEWIS KENNETH U d < 29 NOV 2007
△ (III) THOMAS SHERWOOD EARL U
△△ (IV) PAUL HOWARD U MD () JUDIE LOU WHITTINGTON
△ (A) JULIE CHRISTINA U b 19 AUG 1977 (BOWIE CO., TX)
[C] △ (B) LEWIS WAYNE U b 1 APR 1967 (CASS CO, TX)
△ (V) PATSY U d < 29 NOV 2007 MD () - - PURKEY
△ (VI) EDWIN A. U b 18 SEP 1944 (CASS CO, TX) d 29 NOV 2007
(Brunswick, MD) (Bus Rosthaven Mem Gdns, Frederick, MD)
△ MD ABT 1984 () JUDITH KEENEY
△ (VII) CATHY* ARLINE U MD () - - PRESSLY
△ (VIII) BONNIE U MD () - - STANTON
△ (IX) VIRGINIA U MD () - - MAYBERRY
△ (X) ANN U MD () - - ADATE

△* (A) ROBERT L. MURRAY, SR MD () KIM - -
△ (1) R L M, JR
△ (2) BAILEY MURRAY
△ (3) RYELEIGH "
△ (4) MARSHALL "
△ (B) JOHN MURRAY
△ FRIEND: SUSAN JONES
△ (C) JAMES MURRAY MD () KELLIJO - -
+ GC △ DAVE CELLI + △ JESSICA BEACHLY
+ GGC △ JUSTIN MURRAY
△ ZOE BEACHLY

PUAL HUTSON
XID 60358

PAUL HUTSON U (1-1) XID-60358

(1) See ltr 14 OCT 1982 Ronald Ray U to RPH

A. John A. U — md — Mary A. Hutson
6 JAN 1851 – 23 FEB 1884 — 4 MAR 1855 – 19 FEB 1904

1. Oscar A. U 2. Joseph Arthur U 3. Estella U

[JOHN ARCHIBALD U]

4. Lawrence Edward U md Bess Ann Headley
1879 – 1950 — 12 JAN 1885 – XX DEC 1966

a. John H. U
b. Paul H. U ↑
c. Ray Headley U.

(2) See ltr 20 JUL 1984 John Kim U

My Uncle Paul Hudson U ↑ b 8 OCT 1906 (Cairo, IL) & d 29 OCT 1978 (I believe he d in Chicago, IL).

(3) see ltr 4 JUL 1988 John Kim U

Paul Hutson U ↑ d Chicago, IL. I have virtually no information on Uncle Paul. My cousin Ron U of Waterloo, IL would be able to ask her dad Ray for the information you requested

PAUL J U (1-1)

(1) Phone Book - SEP 1979

Paul J. U
11934 Idlewood Dr
Savannah, GA 31406 } In AF

(2) 1984 Taylor List

Mr Paul J. U
11934 Idlewood Dr
Savannah, GA 31419
912-927-1769

---

(3) FROM 1995 CD-ROM

Upchurch & Associates	7303 Abercorn St	Savannah	GA	31406-2446	912-354-0004
Upchurch Doris S	806 Wilmington Island Rd	Savannah	GA	31410-4503	912-897-4114
Upchurch Irvin	1415 Audubon Dr	Savannah	GA	31401-7882	912-232-3115
Upchurch J C	806 Wilmington Island Rd	Savannah	GA	31410-4503	912-897-4103
Upchurch Music Co Inc	7303 Abercorn St	Savannah	GA	31406-2446	912-352-3737
Upchurch Paul	43 Navigator Ln	Savannah	GA	31410-2136	912-897-0174
Upchurch Paul J	11934 Idlewood Dr	Savannah	GA	31419-1812	912-927-1769
Upchurch R C	17 Herty Ave	Savannah	GA	31408-1315	912-964-4979
Upchurch W W	5521 Waters Dr	Savannah	GA	31406-2038	912-355-2392

PAUL JAMES U PEI

(1) APRIL 2018. Brenda Carlson serves as the Allied Families DNA Coordinator in our Cary NC office. She discovered that PJU is linked to Robert Phillip Upchurch and to David Thomas Upchurch.

(2) RPU Report to Brenda 17 APR 2018

17 APR 2018

Subject: RE: Family History Success
From: phil@upchurchstory.com
Date: Tue, Apr 17, 2018 2:51 pm
To: "Italia19" <italia19@aol.com>
Cc: "Dr. Tom--S-4-0-6-Z Upchurch" <tupchurch41@charter.net>, "Jay Buck" <jay.buck@alliedfamilies.org>, "Nancy McClintock" <Nancy.McClintock@alliedfamilies.org>
Bcc: "Deb-S-4-5-6-7 aaHeck" <debrauheck@aol.com>

Hi Brenda---
Here is the Upchurch heritage of Paul James Upchurch starting with his Clan Head John Upchurch, III:

I. John Upchurch, III
A. Samuel Upchurch
1. David Upchurch
a. John Forrester (Foster) Upchurch
i. John W. Upchurch
(I). Orrin Thomas Upchurch
(A). James Thomas Upchurch
(1). Thomas James Upchurch
(a). Paul James Upchurch

Since we only recently figured out this line there could be some refinements but this basic outline looks solid to me. As I understand it the DNA results for Paul show a connection to me and to Dr Tom Upchurch--Interesting
Thank you very much for this discovery~
Phi Upchurch, Founder, Allied Families

---

(3) 17 FEB 2018

On Feb 17, 2018, at 9:03 AM, <phil@upchurchstory.com> <phil@upchurchstory.com> wrote:

> Hi Paul---
> Word has filtered in that you and I have a DNA connection. However, I am not sure I have you in my Upchurch heritage records. I do have quite a few by the name of Paul Upchurch and you could be one of them. I am very anxious to know how you fit into the Upchurch family and if you will send me a few names/dates/place that link you to earlier Upchurch generations I will search my records and get back to you to discuss mutual interests.
> My Upchurch family history work started in the 1970's and has morphed into Upchurch and Allied Families Association, inc including

PAUL JAMES U PG2

(4) 17 FEB 2018

-------- Original Message --------
Subject: Re: DNA Connection
From: Paul <pjupchurch@comcast.net>
Date: Sat, February 17, 2018 9:15 am
To: phil@upchurchstory.com
Cc: "Dr. Tom--S-4-0-6-Z Upchurch" <tupchurch41@charter.net>
Brenda-Vol-OM Carbon <italia19@aol.com>

I am new to this and so would like to understand the organization better.

Interestingly, I was in Upchurch England last week. Quite a small place.

My grandparents lived in Ohio and Chicago. Trying to see how far back we go.

Do you have a contact number?

Thx. Paul,

(5) 17 FEB 2018

On February 17, 2018 at 11:00 AM phil@upchurchstory.com wrote:

Hi Paul---
If by contact number you mean phone number mine is (636) 898-8516 and I am available today.
I will need the names of your ancestors going back to one born before 1940. if you call I am sure we can sort it our over the phone.
I was first in Upchurch England in 1964 an have been back there. It has little if anything to do with our Upchurch heritage in England which I have written about extensively as you can see by studying our websites.
Good to be working with you.
Phil Upchurch, Manager, Allied Families.

(6) 15 APR 2018

Subject: RE: DNA Connection
From: paul upchurch <pjupchurch@comcast.net>
Date: Sun, Apr 15, 2018 6:55 am
To: phil@upchurchstory.com
Cc: Brenda-Vol-OM Carbon <italia19@aol.com>, "Dr. Tom--S-4-0-6-Z Upchurch" <tupchurch41@charter.net>

I am free today. Can I call your your cell below? Sorry for the long delay. I am very busy at work.

We can discuss my grandpartents and perhaps there is a connection.

Thanks,

Paul

(7) 15 APR 2018

Subject: RE: DNA Connection
From: phil@upchurchstory.com
Date: Sun, Apr 15, 2018 7:22 am
To: "paul upchurch" <pjupchurch@comcast.net>
Cc: "Brenda-Vol-OM Carbon" <italia19@aol.com>
Bcc: "Dr. Tom--S-4-0-6-Z Upchurch" <tupchurch41@charter.net>, "Deb-S-4-5-6-7 aaHeck" <debrauheck@aol.com>

Hi Paul---
I am free anytime today. Will look forward to your call.
Having now spent 50 years on Upchurch history I have the broad outlines of the American Upchurch family in my mind. Often off the top of my head with a few hints I can place a living person in one of the 22 Upchurch Clans each headed by a member of the fifth generation of the family in America. Let's see what we can do in your case.
Phil Upchurch, Founder, Allied Families.

PAUL JAMES U PGS

(15)

Subject: Fwd: ORWIN
From: Paul <pjupchurch@comcast.net>
Date: Sun, Apr 29, 2018 1:57 am
To: phil@upchurchstory.com

29 APR 2018

Phil. I think this is the link. My brother sent this to me. Does this match what you found?

http://www.archives.com/1940-census/orwin-upchurch-il-87774227

Orwin Upchurch from Ward 26 Chicago in 1940 Census District 103-1658

www.archives.com

Find 1940 US Census records and images online for Orwin Upchurch from Ward 26, Chicago, Chicago City IL enumeration district 103-1658.

(16)

Subject: RE: Fwd: ORWIN
From: phil@upchurchstory.com
Date: Sun, Apr 29, 2018 6:06 am
To: "Paul" <pjupchurch@comcast.net>

29 APR 2018

Hi Paul---
Yes---This is the right person-- If you focus on the name Orwin Upchurch. However, there is much confusion about the middle name being shown as James. I find several other versions for the middle name and also fond the middle and first names reversed in some cases .This is not unusual in compiling family history records from different sources. With considerable study and comparing a variety of sources you can eventually come up with a coherent story. I am almost through with your Line in case you are interested. The OH records were a key and there turned out to be more Upchurches in OH in the 1910-1940 era than I remembered. This is no doubt due to job availability which brought Upchurches from other locales.
Best Wishes~
Phil Upchurch, Founder,Allied Families

(17)

Subject: Re: ORWIN
From: Paul <pjupchurch@comcast.net>
Date: Sun, Apr 29, 2018 6:30 am
To: phil@upchurchstory.com

29 APR 2018

Yes. This is question. Why the name James Orwin ? I need to ask my uncle but seems to tie to my dad and uncle.

How can we proceed to complete?

Thx. Paul.

PAUL JAMES U PG7

(21) 15 APR 2018

Subject: RE: [FWD: Re: DNA Connection]
From: "Tom Upchurch" <tupchurch41@charter.net>
Date: Sun, Apr 15, 2018 1:39 pm
To: <phil@upchurchstory.com>

Very interesting. What company is he COO for? I would like to know more about him since he is a certified Y DNA link to both you and me.

---

(22) 14 MAY 2018

Subject: Family History
From: phil@upchurchstory.com
Date: Mon, May 14, 2018 7:04 am
To: "Paul J. Upchurch" <Pjupchurch@comcast.net>xxx

Hi Paul---

Since we last talked I have had an eye operation. Now after two weeks on the sidelines I am back in action.

I need to refile the items I pulled out to study your line. The earlier generations fell into place nicely. But I need help on the recent generations. I show you grandfather as Orrin Thomas Upchurch . Clarification is needed on your grandfather which I show as James Thomas Upchurch and also as Thomas James Upchurch. It seems both names are likewise used for your father as well. Can you clarify? Have I missed a generation? Also, it would be helpful to have the full maiden name of you mother..

Hope to hear from you. Thanks~

Phil Upchurch, Founder, Allied Families.

---

(23) 14 MAY 2018

Subject: Re: Family History
From: Paul <pjupchurch@comcast.net>xxx
Date: Mon, May 14, 2018 11:22 am
To: phil@upchurchstory.com

My grandfather was James. My father was Thomas James. My mom is a Therese Luszcz.

Gals you are back and doing well. Paul.

---

(24) 17 MAY 2018

Subject: RE: Family History
From: phil@upchurchstory.com
Date: Thu, May 17, 2018 3:48 pm
To: "Paul" <pjupchurch@comcast.net>xx
Cc: "Jay Buck" <jay.buck@alliedfamilies.org>
Attach: 2018 Form for participating in Upchurch and Allied Families 5 June 2017 revision.docx

Hi Paul---

Thanks for the inputs.

Had a tooth extracted on Tuesday--more slowdown.

I have processed your line the old fashioned way and have six extract sheets which our webmaster Jay Buck will scan and email to you Monday. Note that for John W. Upchurch Item 1 was on hand in 1981 and Item 2 in 1998. The mark of a triangle shows a copy of the sheet has been placed in the Biofile of the person so marked.

We are moving to get all of these records online.

I am pleased to have your heritage properly recorded. You can learn more from the instructions I sent earlier.

We do hope you will lend your support to our Upchurch work for which a form is attached.

Sending all Best Wishes~

Phil Upchurch, Founder Allied Families.

PAUL JAMES U PG8

(15) THE FAMILY OF JOHN W. U 1858 - 1930+ OF THE JOHN U. III / SAMUEL U SUBCLAN - DAVID U. LINE

RPU 13 MAY 18

1900 CENSUS - IL
COOK CO. - CHICAGO
WARD 14 - CNTRL
PARK BLVD
GAS LAMP SLSMN

Name		Age
John W Upchurch	1859	41 *
Sarah A Upchurch	1864	36
Orrin T Upchurch	1883	17
Pauline A Upchurch	1885	15
John F Upchurch	1887	13
James O Upchurch	1892	8
Harold Upchurch	1895	5
Charles W Creswell	1867	33

*F+M BORN IN

1910 CENSUS - IL
COOK CO. - CHICAGO
WARD 18. N.
CHRISTIAN AVE
SCHOOL METAL WKR

Name		Age
Thomas O Upchurch	1883	27 *
Mayme Upchurch	1886	24
James M Upchurch	1910	0

* F+M BORN IL

1920 CENSUS - OH
AUGLAIZE CO
WAPAKONETA
WARD 2
BROADWAY ST
PIPE FITTER

Name		Age
Thomas Upchurch	1884	35
Mayone A Upchurch	1887	33
James T Upchurch	1911	9

1930 CENSUS - OH
AUGLAIZE | METAL WORKER
BROADY ST | CHURN CO

Name		Age
Thomas O Upchurch	1883	47
Mayme A Upchurch	1886	44
James T Upchurch	1910	20
Margaret A Upchurch	1910	20
Thomas J Upchurch	1930	0

1940 CENSUS - IL
COOK CO, CHICAGO
HURON ST

Name		Age
James Upchurch SOM	1910	30
Margaret Upchurch	1910	30
William Upchurch	1937	3
Tom Upchurch	1930	10
Orwin Upchurch FAT	1887	57
Mayme Upchurch MOT	1891	54

I. JOHN U. III - HOC
A. SAMUEL U
1. DAVID U.
△ G. JOHN F. U
△ i. JOHN W. U b 1858
△ MD () SARAH ALICE FULLER 1863 - 1946
△ (I) ORRIN THOMAS U b 1883
△ MD () MAYME AGNES WERTZ
△ (A) JAMES U b 1910
[AKA JAMES M. U + JAMES T. U)
MD () MARGARET — —
△ (I) THOMAS JAMES U b 1930
△ MD () THERESE WUZCZ
[C] △ (a) PAUL JAMES U
(b) — — U (m)
△ (II) PAULINE U b 1885
△ (III) JOHN F. U b 1887
△ (IV) JAMES U b 1892
△ (V) HAROLD U b 1894

Name:	Margaret A Upchurch
Death Date:	18 Mar 1984
Death Location:	Cook County, IL
File Number:	18546
Archive repository location:	Chicago, IL
Archive repository name:	Cook County Clerk

PAUL JAMES U PGG

(26) THE FAMILY OF JOHN F. U 1820 - 1892 - RPU-1 MAY 20B
JOHN U, III / SAMUEL U SOB CLAN - DAVID U LINE

1850 CENSUS - IL
SALINE CO.
↑ BORN TN

Name		Age
John F Upchurch	1820	30
Martha M Upchurch	1824	26
Mary J Upchurch	1844	6
Robert L Upchurch	1846	4
George E Upchurch	1847	3
Thomas J Upchurch	1849	0

1860 CENSUS IL
SALINE CO.
TWP 8 S RNG 5W
PO GALATIA
↑ BORN IL

Name		Age
John F Upchurch	1821	39
M M Upchurch	1824	36
R L Upchurch	1847	14
G E Upchurch	1848	12
Thomas J Upchurch	1849	11
Amanda E Upchurch	1853	7
David O Upchurch	1856	4
John W Upchurch	1858	2
Mary J Upchurch	1844	18

1870 CENSUS - IL
CHRISTIAN CO
PANA
↑ BORN TN

Name		Age
John Upchurch	1820	50
Martha Upchurch	1823	47
George E Upchurch	1848	22
Thomas Upchurch	1849	19
Amanda Upchurch	1853	17
Oscar Upchurch	1856	14
John Upchurch	1858	11
Sylvester Upchurch	1863	7
Clara Upchurch	1867	3
Mary J Upchurch DAU	1842	28 *

* SHOWN AS IDIOTIC INVALID

I. JOHN U, III
HEAD OF CLAN
A. SAMUEL U
1. DAVID U

△ a. JOHN F. U (F= FOSTER/FORRESTER?) MD 24 MAR 1842 (GALLATIN CO., IL)
△ MARTHA MELISSA JONES "PATSY"
△ A. MARY J. U 1844
△ B. ROBERT L. U 1846
△ III GEORGE EDWIN U 1848
△ IV. THOMAS JEFFERSON U 1850
△ V. AMANDA E. U 1853
△ VI. DAVID OSCAR U 1856
△ VII. JOHN W. U 1858 *
△ VIII. SILVESTER T. U 1863
△ IX CLARA NETTIE U 1867

1880 CENSUS - IL
CHRISTIAN CO
PANA N. 3RD ST
PAINTER
↑ BORN TN

Name		Age
John F. Upchurch	1821	59
Martha M. Upchurch	1823	57
Thomas J. Upchurch	1851	29
David Oscar Upchurch	1856	24
John Upchurch	1858	22
Silvester T. Upchurch	1863	17
Clara Nettie Upchurch	1867	13

* GEGF/O COOPERATOR PAUL JAMES U △

FROM ANCESTRY.COM ERICKSON TREE

Family

Parents

Spouse & Children

- Martha Melissa "Patsy" Jones 1823–1914
  - George Edwin Upchurch 1848–1918
  - Thomas Jefferson Upchurch 1850–1945
  - Amanda Upchurch 1853–
  - David Oscar Upchurch 1856–1886
  - Silvester T. Upchurch 1863–
  - Clara Nettie Upchurch 1867–
  - Mary J Upchurch

John F. Upchurch

BIRTH 1 SEPTEMBER 1820 • Tennessee, USA
DEATH 31 JANUARY 1892 • Illinois, USA

Age 21 — **Marriage**
24 MAR 1842 • Gallatin County, Illinois
Martha Melissa "Patsy" Jones (1823–1914)

Age 30 — **Residence**
1850 • Saline, Saline, Illinois, USA

Age 71 — **Death**
31 January 1892 • Illinois, USA

Burial
Pana, Christian County, Illinois, USA

PAUL JAMES U PG11

(30) THE FAMILY OF JOHN F. U 1820 - 1892 - RPU 1 MAY 20B
JOHN U, III / SAMUEL U 50B CLAN - DAVID U LINE

1850 CENSUS-IL
SALINE CO.

BORN TN

Name		Age
John F Upchurch	1820	30
Martha M Upchurch	1824	26
Mary J Upchurch	1844	6
Robert L Upchurch	1846	4
George E Upchurch	1847	3
Thomas J Upchurch	1849	0

1860 CENSUS IL
SALINE CO.
TWP 8S RNG 5W
PO GALATIN

BORN IL

Name		Age
John F Upchurch	1821	39
M M Upchurch	1824	36
R L Upchurch	1846	14
G E Upchurch	1848	12
Thomas J Upchurch	1849	11
Amanda E Upchurch	1853	7
Davied O Upchurch	1856	4
John W Upchurch	1858	2
Mary J Upchurch	1842	18

1870 CENSUS-IL
CHRISTIAN CO
PANA

BORN TN

Name		Age
John Upchurch	1820	50
Martha Upchurch	1823	47
George E Upchurch	1848	22
Thomas Upchurch	1849	19
Amanda Upchurch	1853	17
Oscar Upchurch	1856	14
John Upchurch	1859	11
Sylvester Upchurch	1863	7
Clara Upchurch	1867	3
Mary J Upchurch DAU	1842	28 *

* SHOWN AS IDIOIC INVALID

I. JOHN U, III
HEAD OF CLAN
A. SAMUEL U
1. DAVID U
Δ a. JOHN F. U (F= FOSTER/FORRESTER?)
MD 24 MAR 1842 (GALLATIN CO., IL)
Δ MARTHA MELISSA JONES "PATSY"
Δ A. MARY J. U 1844
Δ U. ROBERT L. U 1846
Δ M GEORGE EDWIN U 1848
Δ M. THOMAS JEFFERSON U 1850
Δ U. AMANDA E. U 1853
Δ M. DAVID OSCAR U 1856
Δ M. JOHN W. U 1858 *
Δ M. SILVESTER T. U 1863
Δ M CLARA NETTIE U 1867

1880 CENSUS-IL
CHRISTIAN CO
PANA N. 3RD ST

PAINTER
BORN TN

Name		Age
John F. Upchurch	1821	59
Martha M. Upchurch	1823	57
Thomas J. Upchurch	1851	29
David Oscar Upchurch	1856	24
John Upchurch	1858	22
Silvester T. Upchurch	1863	17
Clara Nettie Upchurch	1867	13

* GGGF/Δ COOPERATOR PAUL JAMES U

FROM ANCESTRY.COM

ERICKSON TREE

Family

Parents

Spouse & Children

- Martha Melissa "Patsy" Jones 1823–1914
  - George Edwin Upchurch 1848–1918
  - Thomas Jefferson Upchurch 1850–1945
  - Amanda Upchurch 1853–
  - David Oscar Upchurch 1856–1886
  - Silvester T. Upchurch 1863–
  - Clara Nettie Upchurch 1867–
  - Mary J Upchurch

John F. Upchurch

BIRTH 1 SEPTEMBER 1820 • Tennessee, USA
DEATH 31 JANUARY 1892 • Illinois, USA

Age 21 — **Marriage**
24 MAR 1842 • Gallatin County, Illinois
Martha Melissa "Patsy" Jones (1823–1914)

Age 30 — **Residence**
1850 • Saline, Saline, Illinois, USA

Age 71 — **Death**
31 January 1892 • Illinois, USA

Burial
Pana, Christian County, Illinois, USA

PAUL JAMES U TGZ

(31) THIS FAMILY OF JOHN W. U 1858–1934. RPY
OF THE JOHN U. II / SAMUEL U SUBCLAN 13MAY18
– DAVID U. LINE

1900 CENSUS - IL
COOK CO. - CHICAGO
WARD 14 - CENTRAL
PARK BLVD
GAS LAMP SIGN

Name		Age	
John W Upchurch	1859	41	*
Sarah A Upchurch	1864	36	
Orrin T Upchurch	1883	17	
Pauline A Upchurch	1885	15	
John F Upchurch	1887	13	
James O Upchurch	1892	8	
Harold Upchurch	1895	5	
Charles W Creswell	1867	33	

* FROM BORN IN

1910 CENSUS - IL
COOK CO. - CHICAGO
WARD 18, N.
CHRISTIAN VAC
SCHOOL - METAL WKR

Name		Age	
Thomas O Upchurch	1883	27	*
Mayme Upchurch	1886	24	
James M Upchurch	1910	0	

* FROM JOHN JR

1920 CENSUS - OH
AUGLAIZE CO -
WAPAKONETA
WARD 2
BROADWAY ST
FIRE FIGHTER

Name		Age
Thomas Upchurch	1854	36
Mayme A Upchurch	1889	33
James T Upchurch	1911	9

1930 CENSUS - OH
AUGLAIZE | METAL
BROADWAY ST | WORKER
FOUNDRY

Name		Age
Thomas O Upchurch	1853	47
Mayme A Upchurch	1881	44
James T Upchurch	1911	20
Margaret A Upchurch	1910	20
Thomas J Upchurch	1930	0

1940 CENSUS - IL
COOK CO, CHICAGO
HURON ST

Name		Age
James Upchurch SOM	1910	30
Margaret Upchurch	1910	30
William Upchurch	1937	3
Tom Upchurch	1937	10
Orwin Upchurch FAT	1887	57
Mayme Upchurch MOT	1891	54

I. JOHN U. III – 1700
A. SAMUEL U
1. DAVID U.
△ a. JOHN F. U
△ i. JOHN W U b 1858
△ M() SARAH ALICE FULLER 1863 – 1934
△ (I) ORRIN THOMAS U b 1883
△ M() MAYME AGNES WERTZ
△ (A) JAMES U b 1910
[AKA JAMES M. U + JAMES T. U]
M() MARGARET – –
△ (I) THOMAS JAMES U b 1930
△ M() THERESE LUZCZ
△ (a) PAUL JAMES U
(b) – – U (m)
△ (II) PAULINE U b 1885
△ (III) JOHN F. U b 1887
△ (IV) JAMES U b 1892
△ (V) HAROLD U b 1894

[C]

Name: Margaret A Upchurch
Death Date: 18 Mar 1984
Death Location: Cook County, IL
File Number: 18546

Archive repository location: Chicago, IL
Archive repository name: Cook County Clerk

PAUL JOSEPH

PAUL JOSEPH U

2-1

WWI Draft Registration - In Ltr 28 JAN 2005 Charles John Peterson, Jr to RPU

Name	Birth Date	Race	Birthplace	Registration Place (City, County, State)
James Ollis Upchurch	Apr 12 1886	White		Macon, Bibb, GA
Lee Upchurch	Apr 11 1892	Caucasian	Georgia	Macon, Bibb, GA
Jas F Upchurch	Oct 22 1895	Caucasian	Georgia	Not Stated, Bulloch, GA
Julian Winton Upchurch	Jul 20 1892	Caucasian	Georgia	Not Stated, Bulloch, GA
Benjamine Franklin Upchurch	Aug 31 1899	White		Not Stated, Campbell, GA
Homer B Upchurch	Jul 2 1886	Caucasian	Georgia	Not Stated, Campbell, GA
Charles L Upchurch	Feb 25 1894	Caucasian	Georgia	Not Stated, Carroll, GA
Hary D Upchurch	Mar 1 1891	Caucasian	Georgia	Not Stated, Carroll, GA
Henry J Upchurch	Jul 25 1877	White		Not Stated, Carroll, GA
Homer Edward Upchurch	Nov 9 1885	White		Not Stated, Carroll, GA
James M Upchurch	Dec 25 1882	White		Not Stated, Carroll, GA
John Shields Upchurch	Jul 26 1896		Georgia	Not Stated, Carroll, GA
John William Upchurch	Mar 1 1882	White		Not Stated, Carroll, GA
Joseph Emory Upchurch	Feb 28 1880	White		Not Stated, Carroll, GA
Geo Kelley Upchurch	Oct 29 1882	White		Savannah, Chatham, GA
Howard Franklin Upchurch	Jun 15 1894	Caucasian	Georgia	Savannah, Chatham, GA
Scott Wood Upchurch	Jul 15 1882	White		Savannah, Chatham, GA
Robert Zellers Upchurch	Sep 27 1884	White		Not Stated, DeKalb, GA
Ivie D Upchurch	Sep 30 1881	White		Atlanta, Fulton, GA
James Darling Upchurch	Apr 7 1894	White	Georgia	Atlanta, Fulton, GA
Oscar Upchurch	Dec 10 1890	American	Georgia	Atlanta, Fulton, GA
Paul Joseph Upchurch	Nov 26 1898	White		Atlanta, Fulton, GA
Zennie R Upchurch	May 8 1888	Caucasian	Georgia	Atlanta, Fulton, GA
Plennie Upchurch	Feb 15 1889	Caucasian	Georgia	Atlanta, Fulton, GA
Marvin Lewis Upchurch	Feb 11 1885	White		Atlanta, Fulton, GA
William Franklin Upchurch	Dec 16 1886	White	Georgia	Atlanta, Fulton, GA
John Thomas Upchurch	Jan 28 1885	White		Not Stated, Fulton, GA
George Washington Upchurch	Jul 11 1885	Black		Not Stated, Glynn, GA
Dawson Upchurch	Jan 18 1900	White		Not Stated, Gwinnett, GA
Andrew Pierce Upchurch	22 Sep 1884	White	!	Not Stated, Haralson, GA
William Henry Upchurch	Nov 14 1873	White		Not Stated, Heard, GA
Cecil Ezell Upchurch	24 Dec 1895	Caucasian	Georgia	Not Stated, Henry, GA
Florance Green Upchurch	10 Aug 1874	White		Not Stated, Henry, GA
Homer Upchurch	6 May 1883	Black		Not Stated, Henry, GA
Louis Upchurch	22 Dec 1899	Black		Not Stated, Henry, GA
Theodore Leroy Upchurch	1 Nov 1890	Caucasian	Georgia	Not Stated, Henry, GA
Davis Harris Upchurch	29 Oct 1879	White		Not Stated, Houston, GA
Edward Ponder Upchurch	Sep 27 1879	White		Not Stated, Lowndes, GA
Lebeus Martin Upchurch	May 29 1888	Caucasian	Kentucky	Not Stated, Lowndes, GA
Charlie Latmus Upchurch	Oct 16 1880	White		Not Stated, Oconee, GA
John Thomas Upchurch	Apr 6 1876	White		Not Stated, Pulaski, GA
G G Upchurch	Jun 14 1886	White	Georgia	Not Stated, Rockdale, GA
J. Staley Upchurch	Jan 20 1896	Caucasian	North Carolina	Not Stated, Thomas, GA
William Worth Upchurch	Jun 4 1898	White		Not Stated, Thomas, GA
Cecil Roy Upchurch	Apr 7 1898	White		Not Stated, Troup, GA
John William Upchurch	Dec 21 1872	White		Not Stated, Troup, GA
Joseph Franklin Upchurch	Mar 21 1873	White		Not Stated, Troup, GA
Robt Levering Upchurch	Feb 29 1884	White		Not Stated, Troup, GA
William Lenell Upchurch	Aug 17 1900	White		Not Stated, Troup, GA
Samuel Adolphus Upchurch	May 7 1874	White		Not Stated, Walton, GA

PALL MALL U

26 SEP 2014

FAG

U CEM

PALL MALL,

TN

Upchurch

Memorial Photos Flowers Share Ed

Learn about upgrading this memorial...

Birth: Dec. 22, 1851
Death: Jan. 11, 1876

Unable to read first name on stone

Burial:
Upchurch Cemetery
Pall Mall
Fentress County
Tennessee, USA

Edit Virtual Cemetery info [2]

Created by: A Jones Girl
Record added: Aug 25, 2012
Find A Grave Memorial# 95953671

Added by: A Jones Girl

Added by: A Jones Girl

PAUL
XID XID 44112

PAUL U (1-1) XFD-44112

(1) See Ltr 4 SEP 1991 George A. Worthy to RPU

I. Daniel Jeremiah U b ca 1873 d 1959 - mar from TN
md (2nd) Anna B. Smith ; md — — CROCKETT

A. Sarah Elizabeth U b Egypt, AR b 5 JUL 1914
md — — Worthy

1. George A Worthy md — — —
a. ♀ (an only child)

B. Edward U
C. Leroy U
D. Jeannie U
E. Olney U
F. Maude U
G. Connie U
H. Ralph U
I. Paul U ↑
J. Morgan U

II. ~~Luther~~ U
III. Edward U "Ed"
IV. Mary U
V. Molly U [This could have been one of five siblings or a sister-in-law of four siblings]

Sarah Elizabeth U lost her MOT & siblings in a car accident in CA (car ran into canal) ca 1923.

[NOTE: Daniel Jeremiah U & his siblings are not shown on the 1880 census of TN - RPU]

(2) [NOTE: Daniel Jeremiah U is of the John U, III / John U, VII Sublean - John Wesley U line - RPU 20 MAR 1998]

PAUL N U (3-1) XID-44112

○ CENSUS RECORDS RE The Family of Daniel Jeremiah U s/o Morgan U of the John U, III/ John U VII Subclan - John Wesley U Line

A. 1920 CENSUS - GREENE CO, AR - EVENING SHADE TSP

ED 104, p. 3, dwelling 53, family 56
Daniel? J. 47 NC [DANIEL JEREMIAH U
wife Anna 26 TN
Ralph 19 TN [WILLIAM RALPH U
daughter Connie 17 TN [CONNIE U
Paul 15 TN [PAUL N U
son Margtin 12 MO? [MORGAN U
Loriene 10 MO? [LORRAINE U
Sarah 5 AR [SARAH ELIZABETH U
Eward 3/12 AR EDWARD

B. 1930 CENSUS - TULARE CO, CA - 3 FAMILIES IN ALILA TSP AND 1 FAMILY IN LINDSAY TSP [NOTE: #19 #21 All clearly of the Daniel Jeremiah U family and most likely true is also the case for #20 & #22 - RDU - 23 JUN 2005]

19

ALILA TSP JOHN U, III/ JOHN U, VII SUBCLAN - JOHN WESLEY U LINE s/o

ED 1, p. 1, dwelling 17, family 17, Macomber Road

45	George Boles	63 HEAD		Missouri
46	Williams	53 WIFE		Arkansas
47	Norman	27 SON		Arkansas
48	Eugene	34 SON		Arkansas
49	Winefred	20 DAU		Arkansas
50	Estelle	10 DAU		Texas
51	Gertrude Upchurch [GERTRUDE	17 DAU	1912	Oklahoma BOWLES]
52	Ralph Upchurch [WILLIAM RALPH U]	29 SIL	1900	Tennessee [s/o DANIEL JEREMIAH U]

20

ALILA TSP

ED 1, p. 6, dwelling 115, family 118 [indexed as Herman Upchurch]

53	Thomas Upchurch	25 Head	1904	(TN)
54	Emma Upchurch	28 Wife	1901	
55	Willa Upchurch	5 Dau	1924	
56	Janes Upchurch	3 Son	1927	
57	Emma Jean Upchurch	0 Dau	1930	

21

ALILA TSP JOHN U, III/ JOHN U, VII SUBCLAN - JOHN WESLEY U LINE s/o

ED 1, p. 7, dwelling 135, family 139

58	James Upchurch [JAMES M U]	22 Head	1907	(MO) [s/o DANIEL JEREMIA U]
59	Dora Upchurch	18 Wife	1911	

22

LINDSAY TSP

ED 35, p. 7, dwelling 143, family 143, 422 North Elmwood

60	Nina Upchurch Head, widow	46	1883	(IA)
61	Eldon Upchurch Son	23	1906	

PAUL N U

3-2

(1) 1910 CENSUS- OZARK CO, MO - SPRING CREEK TSP

Series: T624 Roll: 804 Part: 1 Page: 309A
Dwelling 77, family 78 >[37 IN INDEX] [b ABT 1853 OR 1873?] MO ABT 1898
Daniel J. Upchurch 57 NC farmer general farm
Sarah E. 41 TN (12,12,6)
Maud G. 11 TN b ABT 1899
William R. 9 TN b ABT 1901
Connie W. 7 TN b ABT 1903
Paul N. 5 TN b ABT 1905
James M. 2 MO b ABT 1908
stepdaughter Anna B. Smith 18 TN b ABT 1892
stepgranddaughter Lorena Smith 1 2/12 MO b ABT 1909

PUAL N

PAUL N U

FROM 1995 CD-ROM

Upchurch William P	3355 Wende Rd	Alden	NY	14004-9720	716-937-4495
Upchurch Andrew		Amherst	NY	14226	716-833-1030
Upchurch Jonathan O	5284 Nott Rd	Canandaigua	NY	14424-8322	716-394-2066
Upchurch Ann F	6 Heath St	Cheektowaga	NY	14214-1103	716-833-2153
Upchurch Valarie	208 Walnut St	Chester	NY	10918	914-496-5899
Upchurch Michael	16 Chase	Hempstead	NY	11550-6608	516-489-0548
Upchurch James F	109-09 Farmers Blvd	Jamaica	NY	11412-1064	718-454-4529
Upchurch Mary	179-19 134 Av	Jamaica	NY	11434-4101	718-723-0048
Upchurch Mark	23-21 33 Ast	Long Island City	NY	11103	718-721-4134
Upchurch Leigh Rev	3 Academy	Marathon	NY	13803	607-849-3499
Upchurch Jay	37 Bridge St	Montgomery	NY	12549-1030	914-457-5775
Upchurch Alan	156 W 73rd St	New York	NY	10023-3014	212-595-0422
Upchurch Allan Y	156 W 73rd St	New York	NY	10023-3014	212-595-0422
Upchurch Hope-marie	75 3 Av	New York	NY	10003-5527	212-982-8216
Upchurch Irene	50 W 72nd St	New York	NY	10023-4132	212-769-4323
Upchurch Irene	50 W 72nd St	New York	NY	10023-4132	212-769-4323
Upchurch Robin	255 W End Ave	New York	NY	10023-3605	212-721-2642
Upchurch Lawson R	198 S William St	Newburgh	NY	12550-5826	914-565-5657
Upchurch Herb	E Main	Phelps	NY	14532	315-548-2612
Upchurch Jamie		Phelps	NY	14532	315-548-9431
Upchurch Bill M	26 Beach	Rochester	NY	14621	716-544-3278
Upchurch Alfred	8 Eagle St	Schenectady	NY	12307-1104	518-372-8358
Upchurch Martha J	578 River St	Troy	NY	12180-2218	518-271-8634
Upchurch T	208 Walnut	Walden	NY	12586-2010	914-778-5422
Upchurch Valere H	208 Walnut St	Walden	NY	12586-2010	914-778-3685
Upchurch Jeff	3029a Machin Pl	West Point	NY	10996-1808	914-446-4153
Upchurch William	10 Longdale Av	White Plains	NY	10607-1412	914-682-0712
Upchurch Paul N	17 Palmdale Dr	Williamsville	NY	14221-4002	716-631-0549

PAUL N
XID 5602

PAUL N. U (1-1) XID-5602.

① See ltr 16 DEC 1980 John Jones U III to RPU

"I learned of your bulletin through my brother, Paul U, who is also a subscriber. Our father is John J. Upchurch III, who lives in Williston, FL with his mother, Mrs John J. U II (the former Clara Epperson)."

② See ltr 8 JUL 1982 Frank Drew U Jr.

I my first cousin, once removed, John Jones U III resides in Ormond, FL and is a Circuit Judge here in Daytona Beach, FL. He has a brother Paul U Jr who practices law in Daytona Beach, FL

PAUL N. U. (1-2) XID-5602

1 NOV 80

SSU
Send V1 issues 1, 2, 3 & 4
Put on B list.
RPY OK

1 NOV 1980 #1 11-29-80

MR PAUL N. UPCHURCH
POST OFFICE BOX 2134
DAYTONA BEACH, FL 32015

Dear Mr Upchurch,

This is to acknowledge receipt of your order for the four 1980 issues of Upchurch Bulletin and of your $10.00 check in payment for same. Issues 2 & 3 are being sent under separate cover. Issue 1 is being reprinted and will be sent in due course. Issue 4 is in preparation.

Provided herewith is an extra flyer in case you want to make a gift to someone.

I would be most appreciative if you could list addresses of members of the Upchurch family on the enclosed form and return it to me so I could send them a flyer. Also if you will complete the enclosed family chart in so far as you can and return it to me I will respond about how you fit into the Upchurch Family

Sincerely yours
Phil Upchurch

sent my card

[ROBERT PHILLIP UPCHURCH]

PAUL N 4 (21)

FROM 1995 CD-ROM

Upchurch Eddie R	2727 N Atlantic Ave	Daytona Beach	FL	32118-3010	904-672-4074
Upchurch John J Atty	150 Magnolia Ave	Daytona Beach	FL	32114-4304	904-255-8171
Upchurch John J Atty	150 Magnolia Ave	Daytona Beach	FL	32114-4304	904-255-8171
Upchurch Paul N Atty	150 Magnolia Ave	Daytona Beach	FL	32114-4304	904-255-8171
Upchurch Paul N Atty	150 Magnolia Ave	Daytona Beach	FL	32114-4304	904-255-8171

PAUL N U

FROM 1995 CD-ROM

2-2

Upchurch K S	24	Choctaw Tr	Ormond Beach	FL	32174-4305	904-672-5018
Upchurch Paul N	7	Broadriver Rd	Ormond Beach	FL	32174-8744	904-672-4750
Upchurch J	5000	San Pedro Ct	Pace	FL	32583-5600	904-994-7950
Upchurch Stephen D & A	2725	Wendover Ter	Palm Harbor	FL	34684	813-786-8958
Upchurch Benny	801	W Blount St	Pensacola	FL	32501-6310	904-434-1924
Upchurch Larry J	7095	Ben Sasser Dr	Pensacola	FL	32526-3145	904-455-5150
Upchurch Robert K	4518	Guerlain Way	Pensacola	FL	32505-3020	904-434-1186

PAUL N U (3-1) XID_4602

From Email 6 OCT 2013 Elizabeth Johanna Wilson to RPU + RPU. Brophy.

I. Nathan U, I - Head of Clan
A. Gallert U
1. Nathaniel Smith U
a. John Jones U, I 1892-1933
i. John Jones U, II 1892-1926
△ md (?) Clara* Percy Epperson
△ [She had a sister Lois Epperson]

* These two attended the 1933 funeral of JJU, I

(I) John Jones U, III "JACK"* - West Point Class of 1943. b. Milledgeville, FL
md (1st) 1943 (NY) Barbara Helen Nehring - 4 children - DIV
md (2nd) - Lived in CA - DIV
md (3rd) - Deceased.
△ (A) PAUL U [PAUL N U]
△ (B) JOHN JONES U, IV
△ (C) RICK U
△ (D) LOIS U

Note: The first 3 children of Jack appear to be of his first wife for sure - and maybe also #4 Lois - but need confirmation. Jack was estranged from his children but they reconciled in his later years.

THE 1940 CENSUS FINDS JOHN JONES U A CADET AT WEST POINT

Household Members:	Name	Age	Occupation:	Cadet Usma
	John Jones Upchurch	19	Attended School or College:	Yes

Name: **John Jones Upchurch**
Age: 19
Estimated Birth: abt 1921
Street: Jefferson Road United States Military Acadmey Cadet Barracks
Farm: No
Inferred: Highlands, Orange, New York
Birthplace: Florida
Marital Status: Single
Highest Grade Completed: College, 3rd year
Home in 1940: Highlands, Orange, New York

5-2

PAUL N. UPCHURCH
Post Office Box 2134
Daytona Beach, Florida 32015

January 5, 1982

Michael Enterprises
P.O. Box 35804
Tucson, Arizona 85740

Re: Upchurch Bulletin

Gentlemen:

Kindly provide me with unbound versions of the 1980 and 1981 volumes of the Upchurch Bulletin, and enter my subscription for the 1982 volume. My check in the amount of $30.00 is enclosed.

Very truly yours,

Paul N. Upchurch

PNU/ma
Encl.

PAUL N U XID-5602

(6-1)

11 FEB 1984

MR PAUL N. UPCHURCH, ESQ
P.O. BOX 2134
DAYTONA BEACH, FL 32015

Dear cousin Paul

Thanks for the renewal on U B Vol 5. Your XID Number is 5602 (See U B APR 1982 Vol 3 No 3 - Pg 54). I have looked through my stacks of marked and unmarked papers and cannot find information you sent in. It is always possible that I misplaced it - but I try to give special attention to the Nathan I / Gilbert U Subclan to which you belong since it is my own. If you still have a copy please resend. Our lines are as follows:

146 MICHAEL U I (original immigrant)
↓
149 RICHARD U I
↓
151 JAMES U I
↓
152 RICHARD U II
↓
78 NATHAN U I (Head of Clan II 3)
↓
82 GILBERT U (Head of Subclan)
↙ ↘

110 NATHANIEL SMITH U ← BROTHERS → BARTLEY JEFFERSON U
↓ ↓
980 JOHN JONES U I ← 1ST COUSINS → ROBERT JEFFERSON U
↓ ↓
3633 JOHN JONES U II ← 2ND " → ROBERT PHILLIP U ← ME
↓ ↓
5600 JOHN JONES U III ← 3RD " → MY CHILDREN (3)
+1 ↓
5602 PAUL N U ← 4TH " → MY GC (1 + 1 due today!)

So your GF and I are 2nd cousins, you and my grandchildren are 4th cousins, while you and I are 2nd cousins twice removed.

When I was growing up one of my Uncles told me about his Uncle Nathaniel Smith U (my great Uncle, your GGGF) who left home (Wake Co, NC) ~~[illegible]~~ in 1858 to go to ~~[illegible]~~ Florida and was not heard from for 20 years. Subsequently there was a lot of trappin back and forth. I am anxious to learn more about what we always called the "Florida Updunches" and sometime within the next couple of years I hope to spend a day or so in Florida getting acquainted.

Perhaps I could start with some easy questions and we could gradually get information for my records. Could you help with the following:

1) For yourself
   a) what does "N" stand for?
   b) when and where born, when and where married
   c) Full maiden name of wife and when & where born
   d) Full names of your children and their birth date and place?
   e) Any grandchildren?
2) For your brother - John Jones U III
   a) when and where born?
   b) Name of spouse, if any.?
   c) Name of children if any?
3) Were you and John Jones U III the only children of John Jones U III

4) For John Jones U III (your father)
   a) when and where born?
   b) when and where died & where buried?
   c) when and where married?
   d) Full maiden name of spouse and her birth date and place?

5) For John Jones U II (your GF)
   a) He was b 8 MAY 1892 — where?
   b) He died 5 OCT 1926 — where? + where buried?
   c) when and where married?
   d) Full maiden name of Clara Epperson and when & where born? Is she still living?

Any help at all on the above will be appreciated.

I have some wonderful letters from your great uncle Frank Drew U, Sr. He wrote of visits to my grandfather farm in Wake Co, NC in 1916 and gave me some insight re my gf.

Hope to hear from you soon

Sincerely yours
Phil Upchurch
[ROBERT PHILLIP UPCHURCH]

sent card

(10-1)

January 24, 1986

Mr. Paul N. Upchurch, Esquire
Leonhardt, Upchurch & Parsons, P.A.
P. O. Box 2134
Daytona Beach, Florida 32015

Dear Cousin Paul:

This week your copy of UPCHURCH BULLETIN, Volume 6, Number 4, 1985, which was mailed in December 1985, was returned to us with a note "Not deliverable as addressed, unable to forward.." . The address on the package was One Stone Quarry Trail, Ormond Beach, FL 32074 which is the address we have for you. Please advise us of your correct address so that we may resend your copy to you. Have you received all other issues?

Sorry for the delay. We wait for your reply on this matter.

Sincerely yours,

Robert P. Upchurch, Editor
UPCHURCH BULLETIN

/s

PAUL N U XID-5602

LAW OFFICES OF

LEONHARDT, UPCHURCH & PARSONS, P.A. (11-1)

ATTORNEYS & COUNSELORS AT LAW

JOHN J. UPCHURCH
FREDERICK W. LEONHARDT *
PAUL N. UPCHURCH **
WILLIAM A. PARSONS
THEODORE R. DORAN
JOHN S. NORTON, JR. ***
TERRENCE M. WHITE
*ALSO ADMITTED IN NORTH CAROLINA
**ALSO ADMITTED IN NEW JERSEY
***ALSO ADMITTED IN NEW YORK

213 SILVER BEACH AVENUE
POST OFFICE BOX 2134
DAYTONA BEACH, FLORIDA 32015
TELEPHONE (904) 257-1100

January 28, 1986

REC'D 1 FEB 86

OUR REFERENCE

Resent V. 6 N04, 1985
2-6-86
one stone quarry road
Ormond Beach, FL 32074
54.

Mr. Robert P. Upchurch
Michael Enterprises
P. O. Box 35804
Tucson, Arizona 85740

Re: Upchurch Bulletin

Dear Robert:

My home address in Ormond Beach, Florida is correctly cited in your letter to me dated January 24, 1986, and I am at a loss as to why an issue of the Bulletin addressed to my home was returned by the Post Office. Please try to send it through again.

Thank you.

Very truly yours,

Paul N. Upchurch

PNU:jb

PAUL N
XID 13153

PAUL N. U XID - 13153

(1) Paul N. U b 7 MAY 1937 md 14 JUN 1975 Kathy Smith.
Paul is son of Clarence U of the Williams U IV/
Abel U Sr Subclan (42, Pg 70).

Paul N. Lyckhurch
378 Valley St.
South Orange, NJ [redacted] 07079

} In AF

Compt.

PAUL (NMN) U (PE1-1) XID-5727

① See Family chart rec'd 9 FEB 1981 from John Paul U

Paul (NMN) U b 5 DEC 1913 md 24 MAR 1940 Marguerite (NMN) Townsend b 5 JAN 1914. Paul (NMN) U son of John Allen U b 5 SEP 1872 d 11 MAR 1940 who md Annie Lena Phillips b 16 OCT 1871 d 1 MAR 1956. John Allen U son of William Allen U & Mary Ann Shipp. Annie Lena Phillips dau of James Wilson Phillips b 16 OCT 1844 d 6 NOV 1921 md 24 DEC 1868 (Henry Co, GA) Savannah Sims U b 22 AUG 1850 d 3 MAR 1888

② See ltr John Paul U 27 FEB 1981 to RM

Paul U b 5 DEC 1913 (Bochner, AR)

③ See ltr 23 SEP 1982 - John Allen U III to RM

Paul NMN U son md to Marguerite Townsend at Texarkana, AR. Her parents are Henry and Maude (McCulley) Townsend.

④ See ltr 5 JAN 1983 John Allen U III to RM

Paul was the youngest Upchurch and had no middle name. His wife Marguerite had no middle name as far as I know. She was b in RULE, TX
Paul & Marguerite still live at 4001 Texas Bend Texarkana, TX

⑤ See ltr 16 MAR 1985 Arthur Weaver U jr to RM

until recently Paul U ↑ was an agent or representative for Continental Trailways. He was the agent here in Pine Bluff, AR for a short time several years ago.

PAUL NMN U PG2 (1-2) XID-5727

(6) Obit Paid in Pts 6 DEC 1990 Ray Edwin U DORPM

PAUL UPCHURCH

PAUL NMN U

Paul Upchurch, 75, of Texarkana, Texas, died Monday at his home.

Services will be 3:30 p.m. Thursday at Beech Street First Baptist Church with the Revs. Mike Huckabee and Delbert Garrett officiating. Burial will be in Hillcrest Memorial Park under direction of Texarkana Funeral Home.

Mr. Upchurch was born Dec. 5, 1913, at Buckner, Ark. He was retired from Bailey Wholesale Plumbing Supply Co., member of Beech Street First Baptist Church, where he was a deacon, member of Adult Couples Sunday School class and had received the Silver Beaver Award from the Boy Scouts.

Survivors include his wife, Marguerite Townsend Upchurch of Texarkana; one son, Col. John P. Upchurch of Scott AFB, Illinois; one daughter, Anna M. Davidson of Savanah, Ga.; one brother, John A. Upchurch of Shreveport, La.; and one grandchild.

The family will be at the Upchurch residence in Northgate Village.

PAUL 4

FROM 1995 CD-ROM (3-1)

Upchurch David G			Springtown	TX	76082	817-523-5548
Upchurch Sandra L	13911	Oakwood Ln	Sugar Land	TX	77478-2346	713-494-1678
Upchurch Tamara	3911	Barrel Hoop Cir	Sugar Land	TX	77479-1710	713-980-8535
Upchurch Ernest	913	S 35th St	Temple	TX	76504-5239	817-773-1652
Upchurch Jan M	1306	Paseo Del Plata	Temple	TX	76502-3438	817-773-4724
Upchurch Alta R	813	Diane Dr	Texarkana	TX	75501-6014	903-832-2287
Upchurch Harry D	813	Diane Dr	Texarkana	TX	75501-6014	903-832-2287
Upchurch James H	4217	Elizabeth St	Texarkana	TX	75503-3042	903-792-3946
Upchurch Karen J	300	Babb Ln	Texarkana	TX	75501-2937	903-832-2471
Upchurch Paul	500	W 53rd St	Texarkana	TX	75503-2030	903-794-6910

PAUL R U

FROM 1995 CD-ROM

Upchurch Aline Mckinne	1876 Edward Av	Memphis	TN	38107-3122	901-276-8711
Upchurch B	8970 Davies Plantation Rd	Memphis	TN	38133-4228	901-386-9936
Upchurch Bert W	6840 Bramble Ln S	Memphis	TN	38103	901-781-1586
Upchurch Beulah	354 E Georgia Ave	Memphis	TN	38126-3716	901-527-9709
Upchurch C A	3950 Twinmont	Memphis	TN	38128-3043	901-383-8822
Upchurch Dana	1411 Hickory Way	Memphis	TN	38119-6259	901-682-4752
Upchurch David	6412 Blenheim Av	Memphis	TN	38134-4728	901-373-6288
Upchurch Florence	1459 Graceland Pines	Memphis	TN	38116-5941	901-332-5893
Upchurch Fred	4818 Acme Cv	Memphis	TN	38128-4801	901-386-5562
Upchurch Fred U	3612 Joslyn St	Memphis	TN	38128-3704	901-388-0559
Upchurch Harry	2069 Benford	Memphis	TN	38109-2128	901-775-1935
Upchurch Howard E	4846 Kaye Rd	Memphis	TN	38117-5611	901-683-3164
Upchurch Lashon	2148 Dublin Av	Memphis	TN	38114-3610	901-276-2110
Upchurch Marshall	2069 Benford	Memphis	TN	38109-2128	901-948-3854
Upchurch Michael W	6062 Flynthill Dr	Memphis	TN	38135-2314	901-388-3857
Upchurch P K	153 Saint Agnes Dr	Memphis	TN	38112-4716	901-327-1480
Upchurch Paul R	5525 Farnell Dr	Memphis	TN	38103	901-393-6626
Upchurch Rosemarie	6075 Summer Trace Dr	Memphis	TN	38134-6822	901-373-9115
Upchurch Tamica	1035 Philadelphia	Memphis	TN	38104-5828	901-278-7519
Upchurch Timothy & Jen	3001 Chaucer Ln	Memphis	TN	38134-8505	901-382-8791
Upchurch Troy & Laurei	3849 Greenleaf Rd	Memphis	TN	38135-1935	901-373-5878
Upchurch W R	6648 Monticello Ln	Memphis	TN	38115-0635	901-366-5798

PAUL RABOURN U XTD-41282

○ See Ltr 25 APR 1981 Mary Ayton Irwin to Richard Dean U Pg 19

I. David Berry Marellar U of the John U, III/Samuel U Subclan – John U Line

A. Paul Rabourn U b 25 DEC 1896 d 1 JUL 1897

B Sybil Hannah U b 2 JUL 1898

C. Callie U md Brooks Hanie

1. Barbara Hanie md Les Taylor – lives Macon, IL
2. James Hanie md Kay – – lives St Ann, IL
3. Robert Hanie – not married

D. Gladys U b 1909 (Raleigh, IL) md Norman Dixon b 1910 d 1963 (Bur – Raleigh Masonic Cem, Raleigh, IL)

1. William Dixon – not married – lives Seattle, WA

PAUL RICHARD H XID-15448

(1) Paul Richard H b 22 JUL 1945 (Clarksdale, MS) md
31 MAY 1969 Noel Denise Flynn b 17 DEC 1951 (Memphis, TN)
Paul is son of Edward Donald H & gd of Donald Mack H
& the Mover H / Courtney H Sullivan (42, Pg 120).

PAUL ROBERT U

TX Births

UPCHURCH	PAUL	ROBERT		11-18-1974	m	TRAVIS

PAUL ROBERT U

TEXAS BIRTH INDEX - PER C. J. PETERSON, JR 18 JUL 2005
1903 - 1997

Name	Birth Date	Gender	Birth County	Father's Name	Mother's Name
Paul Robert Upchurch	18-Nov-74	Male	Travis	Edwin Thomas Upchurch	Ngoc Anh Nguyen

[?/RUFUS U SUBGROUP] PAUL ROBERT U

○ See Obituary of Ella Belle Hatherly who died 21 SEP 1998

I. RUFUS U [Tentatively UNKNOWN U/RUFUS U SUBGROUP]

A. Henderson U

1. William Green U

a. Harry U md Sarah Sharp

i. Mattie Belle U d 1994

md ( ) — — SMITH

(I) SARAH JANE SMITH (Cooperator)

md ( ) — — CAHILL

b. TOM U

1. Robert Joseph U. ~~Stirling~~ 21 SEP 1998

md 20 AUG 1939 ( ) Ella Belle Hatherly

b. 13 FEB 1910 (Bastrop Co, TX) (near Elgin)

d 21 SEP 1998 (Houston, TX), dau of

Edwin Francis Hatherly and

Ena Bell Boggan

(I) Edwin Thomas U, M.D.

md ( ) Ann — — . They live

in Alexandria, VA

(A) Sean Alan U md ( )

Adele — —. They live in

Chino Hills, CA

(B) Paul Robert U. He

lives in La Jolla, CA

(II) — — U (F) md ( ) — — ROGERS

(A) Tom Rogers — He

lives in Atlanta, GA

PAUL S

PAUL S U

WHITE U MARRIAGES - KY - PER CHARLES J. PETERSON, JR LTR 20 JAN 2001 - BASE DOCUMENT IN MARRIAGE FILE 3]

GROOM'S NAME			GROOM AGE	GROOM CO.	GROOM 1]	BRIDE'S NAME			BRIDE AGE	BRIDE CO.	BRIDE 1]	MG. CO. 3]	MG DATE
UPCHURCH	HIRAM		65	WAYNE	1	MORRIS	JESSICA		32	WAYNE	1	PULASKI	3 15 73
UPCHURCH	HURSTLE	R	16	MAGOFFIN	0	OWENS	PENNY	M	20	MAGOFFIN	0	MAGOFFIN	9 26 1990
UPCHURCH	JAMES	M	27	JEFFERSON	1	MARTINEZ	JESSIE	L	26	JEFFERSON	1	JEFFERSON	2 14 76
UPCHURCH	JAMES	M	22	NICHOLAS	0	PREWITT	JUDY	L	21	NICHOLAS	0	WAYNE	1 18 75
UPCHURCH	JAMES	W	19	WAYNE	0	TUGGLE	MARGRET	S	21	WAYNE	0	WAYNE	4 15 73
UPCHURCH	JAMES	L	23	PULASKI	0	BALLINGER	MARY	J	22	PULASKI	0	PULASKI	6 12 81
UPCHURCH	JAMES	S	20		0	HENDERSON	LESLEY	D	21	BUTLER	0	BUTLER	4 16 1988
UPCHURCH	JAMES	L	37	PULASKI	1	FRYE RAY	SHERRY	L	39	PULASKI	1	PULASKI	6 10 1995
UPCHURCH	JAMES	L	52		1	WALLS	CHARLOT	R	32		1		12 9 1989
UPCHURCH	JANSEN	S	17	WAYNE	0	SLAGLE	CAROLYN	S	17	WAYNE	0	WAYNE	4 2 83
UPCHURCH	JASON	R	23		0	RUNNER	LAURA	J	22		0		12 27 1997
UPCHURCH	JASON	M	19	ADAIR	0	TUCKER	TERA	E	20	ADAIR	0	ADAIR	8 23 1997
UPCHURCH	JEFFERY	L	18	WAYNE	0	DANIELS	VIRGNIA	A	18	WAYNE	0	WAYNE	7 23 1991
UPCHURCH	JEFFERY	A	19	OHIO	0	BARNETT	DANIELE	D	19	DAVIESS	0	DAVIESS	1 1 1996
UPCHURCH	JEFFREY		21	WAYNE	0	ABBOTT	TERRY		21	WAYNE	0	WAYNE	10 18 1986
UPCHURCH	JEFFREY	K	32	WAYNE	1	NORRIS	PAMELA	L	27	CLINTON	0	CLINTON	6 21 1997
UPCHURCH	JIMMY	V	22	ROWAN	0	BONYATA	BETSY	A	18	ROWAN	0	ROWAN	6 24 78
UPCHURCH	KEITH	M	21	WAYNE	0	HOWARD	MELISSA	D	20	LETCHER	0	LETCHER	6 11 1994
UPCHURCH	KELLY	W	27	PULASKI	0	TASSONE	MARIBTH	A	22	PULASKI	0	MARSHALL	7 31 1993
UPCHURCH	KELVIN	L	21	WAYNE	0	BELL	PENNY	K	16	WAYNE	0	WAYNE	11 17 73
UPCHURCH	KENNETH	R	21	WAYNE	0	HALCOMB	PAMELA	S	19	PULASKI	0	PULASKI	5 14 76
UPCHURCH	KENNETH	R	34	WAYNE	0	PERKINS	DEBBIE	L	35	WAYNE	0	WAYNE	4 22 1989
UPCHURCH	KENNETH	W	28		0	WITTEN	GWENDLN	S	26		0	HARDIN	6 1 1986
UPCHURCH	KEVIN	J	19	CALDWELL	0	HELM	ORA	J	18	CALDWELL	0	LYONES	12 13 1984
UPCHURCH	KEVIN	J	29		1	KNIGHT	ROBIN	L	28		1	HENDERSON	1 4 1995
UPCHURCH	LESTER		21	MAGOFFIN	0	MARTIN	DENISE	L	17	MAGOFFIN	0	MAGOFFIN	3 17 84
UPCHURCH	MACK	L	29	CUMBERLAND	0	CAPPS	MARY	S	34	CUMBERLAND	1	CUMBERLAND	8 6 1993
UPCHURCH	MARK	A	22	WAYNE	0	CHAPLIN	SARNDRA	K	21	WAYNE	0	WAYNE	10 11 1986
UPCHURCH	MARVIN	A	20	MASON	0	BLANDFORD	SANDRA	M	20	WASHINGTON	0	WASHINGTON	7 1 1988
UPCHURCH	MICHAEL	D	30		1	STARNES	SHELLY	Y	31		1	MADISON	4 7 1997
UPCHURCH	MICHAEL	O	23		1	THAXTON	KIMBRLY	D	23		1	UNION	6 21 1988
UPCHURCH	MICHAEL	E	18	WAYNE	0	CLARK	MELISSA	A	16	WAYNE	0	WAYNE	3 25 1989
UPCHURCH	PAUL	S	27	OLDHAM	0	JEFFRIES	JENNIFR	L	22	JEFFERSON	0	JEFFERSON	7 29 78
UPCHURCH	PAUL		66		1	CROUCH	CENTRLA		65		1	WAYNE	10 30 75
UPCHURCH	PHILLIP		41		1	LEWIS	FREDA	C	43	PERRY	1	PERRY	5 6 1989
UPCHURCH	RALPH	K	22	WAYNE	0	HILL	CONNIE	D	19	WAYNE	0	WAYNE	1 27 73

BASE DOCUMENT PAGES (58), (59)

1] NO OF PRIOR MG FOR GROOM; 2] NO OF PRIOR MG FOR BRIDE

3] SEE BASE DOCUMENT FOR VOLUME OF RECORD & CERTIFICATE NO.

PAUL SAMUEL
XID 34813

PAUL SAMUEL U XID-34813

(1) See Profile of Helen Eunice Faris - Entry 3 JUN 1994

I. George U - Head of Clan
A. John U
1. Henry Alvin U
a. General Harrison U → Harry NMN U, Sr b 7 JUL 1889
md 1st () Bessie Hubbard 1)
md 2nd () Lena Grayer 2)

i.1) Curwin Hubbard U md Helen Eunice Faris
(I) John David U - lives in Gainesville, GA md () ---
(A) Elizabeth Gail U - lives in Maryland & works for U.S. Defense Dept. Has interest in family hist.
md William Phillips

ii.1) Harry NMN U, Jr.
iii.1) Robert Howard U
iii.2) Paul U↑ - Lives in Louisville, KY - Has interest in family history

(2) See Obit of Curwin Hubbard U who d 19 MAY 1994
Curwin Hubbard died in GA and was survived by his brother Paul U↑ of Louisville, KY

(3) See Ltr 22 AUG 1994 Robert Howard U to RPU
Paul Samuel U↑ b 19 FEB 1951 was the son of General Harrison U (AKA Harry NMN U, Sr) and his second wife Lena (Grayer) U. Paul md 27 JUL 1978 Jennifer Jeffries b 26 NOV 1956. This couple had a son Jesse Thomas U b 11 JAN 1984

PAUL SAMUEL
XID 17285

PAUL SAMUEL U (1-1) XID-17285

① Paul Samuel U b ca 1842 is son of William L. U, gr s of Samuel U & ggr s of John U III, Head of Clan (29, Pg 218). For 1860 census - Benton, Franklin Co, IL Paul Samuel U was in the home of his ~~and sister~~ Mary E. (U) Spain. There is some confusion over whether XID-17285 was named Paul Samuel U or just Paul U or just Samuel U (or perhaps Samuel Paul U) - This grew out of the 1850 census in which Paul Samuel U & his ~~sister~~ Mary E. U were living in ~~the~~ home of ~~their~~ maternal GF (or perhaps their Maternal Uncle — Edward Moberly. Two census Versions: Franklin Co, ~~IL~~

#1 (#141-150)

Ermid Moberly 36 M
Merchant b KY
Minerva Moberly 32 F b IL
Jemima " 15 F b IL
John " 13
Paul Upchurch 8 b IL
Mary E. Upchurch 13 b IL

#2 (#150)

Edward Moberly 36 M
Merchant b KY
Minerva Moberly 32 F b IL
John Moberly 13 b IL
Samuel Upchurch 8 M b IL
Mary E. Upchurch 13 F b IL

PAUL SAMUEL U (2-1) XID - 17285

Mary E. U b 1837 (IL) md Charles W. Spain ca 1858/1859. The census of 1860 Franklin Co, Benton, IL lists Charles W. Spain age 26. Mary E. Spain (nee Mary E U) age 23 and a son, all b IL. Benjamin U & Paul Samuel U; brothers of Mary E. U, are in the home. only one son was found. Paul Samuel U is son of William L U, gr of Samuel U & ggr of John U, III (Head of clan).

In 1850 Paul Samuel U is with the Moberly family in Franklin Co, IL. but there are 2 residences on the census

#141-150

ERVID Moberly 36 M merchant b KY
Minerva " 32 wife F b IL
Jemima " 15 F b IL
John " 13
Paul U 8 b IL
Mary E. U 13 F b IL

#150

EDWARD Moberly 36 M merc. b KY
Minerva " 32 F b IL
John " 13 b IL
Mary E. U 13 F b IL
Samuel U 8 b IL

PAUL STANLEY II XID -7344

(1) See Ltr 19JUL 1980 Alma Iner II to RPI

Paul Stanley II b 9SEP 1956 (Shawnee, OK) s
son of Ray Stanley II of the Harmon/Allen
Subclan.

PAUL T 4

Grover Upchurch

North Carolina Marriages, 1759-1979

spouse: Viola Upchurch
child: Paul T. Upchurch

PAUL T 4

Paul T. Upchurch

North Carolina Marriages, 1759-1979

birth: 1926
marriage: 15 Nov 1947 Greenville Twp., Pitt, Nc

parents: Grover Upchurch, Viola Upchurch
spouse: Joan Winifred Hill

PAUL TURNER 4 XID-30287

I. Jubal 4 - Head of clan

A. Calvin 4

1. Benjamin 4

a. John Christopher 4

i. Groner Cleveland 4, Sr

(F) Paul Turner 4 → "Chris" b 4 MAR 1926 (Harnett Co, NC) and ()
Joan Bell b 5 AUG 1928

See Inactive File for data, interaction, etc. RPH 19 SEP 2003

PAUL WAYNE

PAUL WAYNE 4

TX Births

UPCHURCH	PAUL	WAYNE		8-8-1976	m	HILL

PAUL WAYNE U

TEXAS BIRTH INDEX - PER C. J. PETERSON, JR 18JUL 2005
1903 - 1997

Name	Birth Date	Gender	Birth County	Father's Name	Mother's Name
Paul Wayne Upchurch	8-Aug-76	Male	Hill	Wayne Le Upchurch	Sandra Kay Davidson
Brian Jay Upchurch	14-Jul-80	Male	Hill	Wayne Lee Upchurch	Sandra Kay Davidson

PAUL WAYNE
XID 31350

PAUL WAYNE U XID-31350

○ See Ltr 12 JAN 1993 Francis Lee U to RPU

I. Thomas John U, Sr of the Richard U, III/Clabourn U Subclan - Richard U, IV Line

A. Homer Francis U

1. Francis Lee U ♂ b 10 MAY 1932 (Hill Co, TX) SL JAN 93
md 30 MAY 1953 (Hill Co, TX) Elizabeth Ann Comer
b 4 DEC 1936 (Itasca, Hill Co, TX)

a. Wayne Lee U b 21 MAR 1954 (Itasca, TX)
md 22 NOV 1975 (Hillsboro, TX) Sandy Kay Davidson b 30 NOV 19XX (Hillsboro, TX)

i. Paul Wayne U b 8 JUL 1976 (Whitney, TX)
ii. Brian Jay U b 14 JUL 1980 (Whitney, TX)

b. Shirley Ann U b 24 MAR 1956 (Itasca, TX)
md 1st Jerry Matthews
md 2nd Earl George Robertson
md 3rd Harold Rich

i. Tarai Ann Matthews b 2 JUN 1978 (Delhart, TX)
ii. Sharon Legale Matthews b 22 APR 1980 (Truth or Consequences, NM)

c. Leonard Steven U b 7 JUL 1959 (Hillsboro, TX)
md Jenifer Gillam. Divorced

i. Brattania Kay U b 10 JUN 1981 (Seminole, TX)

d. Kenneth Gerald U b 26 OCT 1960 (Milford, TX)
md Patty Sue Harris b 27 JUL 1957
No issue - except Patty had 2 sons already

e. Cynthia Kay U b 26 OCT 1961 (Milford, TX)
md 30 NOV 1979 (Plains, TX) Homer Lee Boiles b 18 DEC 1956 (Sweetwater, TX)

i. Sean Lee Boiles b 27 DEC 1983 (Henderson, TX)
ii. Brittany Lynn Boiles b 8 JUL 1984 (Seminole, TX)