

① From: Upchurch Family By Belle Leuter West - Pg 34-36

On 10 JAN 1824 Moses sold to Murray U, his son, 160 acres,  
 (on John Clifton's Spring Branch --- Ruffin U corner)  
 for \$250 (Chat. Co Deed Bk. AA1/60) Reg Feb Session 1826  
 Murray U (b 1 NOV 1797 in Franklin Co NC - d 19 FEB 1872 in  
 Chatham Co NC - m 23 AUG 1820 Nancy Scott in Wake Co NC)  
 Murray U was son of Moses - moved to Chatham Co  
 NC before 1810 where his father had bought land.

② Per Atty #34 West Ltr 18 MAY 1975 - Marriage Records Wake Co NC.

" 23 AUG 1820 Murray U m Nancy Scott - witnesses Ruffin  
 U, J. S. Cumming."

③ 1820 Census/Tax lists of NC - Per Potter - 1974  
 only 1 Murray U listed for NC - on Pg 31 of  
 Census Records for Chatham Co NC.

④ 1830 Census Records of NC - show <sup>only</sup> 1 Murray U <sup>he</sup> of Chatham  
 Co - Pittsboro Dist - (Note - there is no Murray listed  
 but I can presume Murray = Murray - RPU)

⑤ 1840 Census of NC show only 1 Murray U - he of Chatham  
 Co (Note - there is no Murray listed but I presume  
 Murray = Murray - RPU)

⑥ Wake Co NC Marriage Bonds  
 Murray U and Nancy Scott 23 AUG 1820

⑦ See Records obtained by RPU on 23 FEB 1978 Visit to Nat'l  
 Colonial Dames XVII Century Office

A. Marriage Bond - Ruffin U for Murray U 23 AUG 1820  
 Murray to marry Nancy Scott - Wake Co, NC - shows  
mark for Ruffin U. Pg 4

⑧ See Marriage Bonds for Wake Co NC in 31 OCT 1977 Ltr Mrs J.W. Pugh to RPU  
 Murray U and Nancy Scott - Date of Bond = 23 AUG 1820. Bondsman  
 = Ruffin X U; witness = John S. Cumming.

- ⑨ see Note of RPH 18 NOV 1978 Visit to Adelia Jane U  
 Inspected an old County Store ledger Book with entries  
 APR 1827 - OCT 1829. Entries present for Nathan U,  
 for Mose U & several of his children including  
 Murray U + for Miss Eliza U (possibly a dau of  
 Murray U - RPH). Entries for Murray were  
 16 APR 1827, JUN, AUG 1827 & FEB, MAR, APR 1828.

⑩ According to Actual Census Records of Chatham Co NC - Murray U is found

- A. 1810 Census - Theoretically Murray was 13. There is one male shown  
 in his father's home <10 and 2 males 16-26. Murray does  
 not exactly fit either of these two slots but must  
 have been in one of them. There are 0 males listed 10-16.
- B. 1820 Census - Theoretically Murray was 23. Murray is listed as  
 head of his own household age 18-25. His wife Nancy  
 Scott theoretically 19 is shown as female 16-25. No children
- C. 1830 Census - Theoretically Murray 33. Is shown as head of own household  
 age 30-40, wife Nancy Scott theoretically 29 is shown as age 20-30.  
 Children shown:
- |                |                               |
|----------------|-------------------------------|
| (1) 1 Male < 5 | John H. b 1826 age 4          |
| (2) 1 Male < 5 | Isaac Senior b 1824 age 6     |
| (3) 1 F < 5    | Emily b 1828 age 2 (Emmalina) |
| (4) 1 F 5-10   | Martha b 1821 age 9           |
| (5) 1 F 5-10   | Elizabeth b 1823 age 7        |
- Best Guess of Name (RPH)  
 They are on list 2 25 yrs RPH
- D. 1840 Census. Theoretically Murray 44. Is shown as head of own home - age 40-50,  
 wife Nancy Scott theoretically 39 is shown as age 20-30 (hence a mistake)  
 children shown:
- |                                               |                                                           |
|-----------------------------------------------|-----------------------------------------------------------|
| (1) 1 Male 5-10 = Paschall B b 1830 age 10    | (4) 1 F 10-15 = Emily b 1828 age 12                       |
| (2) 1 Male 10-15 = John H b 1826 age 14       | (5) 1 F 15-20 = Elizabeth b 1823 age 17                   |
| (3) 1 Male 15-20 = Isaac Senior b 1824 age 16 | Martha age 19 presumed mtd to<br>Simon later by this time |
- E. 1850 Census - Household 612  
 Murray U age 52 Male Farmer \$575 b NC  
 Nancy U 48 F  
 Paschall U 20 M Laborer b 7 DEC 1830 - age 20  
 Rachel U 15 F - b 8 SEP 1835 age 15  
 Mary U 13 F - b 6 OCT 1837 age 13  
 Clara U 7 F - b 22 FEB 1843 age 7
- Missing Farmington  
 age 8 - b 1832 ??

(10)

MURRAY U

PG 3

XII-14

F. 1860 Census.

Grone PO.

Murray U age 63 M Farmer \$1000 RE, \$1000 PP  
 Nancy U age 59 F Housekeeper  
 Nancy E. Carson 26 F  
 Mary(?) U 23 F  
 Clary U 17 F

G. 1870 Census 523, 532

Murray U age 73 M W Farmer \$1000 RE \$500 PP md within 7/1 JAN (JUN?)  
 Sally U 58 F W keep house md within 7/1 JAN (JUN?)

SOPHONA SEABLE 10 F W AT Home

Cannot R or W

EPR AIM U 21 M B Farm laborer

" " " "

[GDAU: LULA SOPHONA SCROBLE]  
 → SALLIE TEMPLES (Murray's 3rd wife)

H. 1880 Census - William Twp  
 Sallie U W F age 68 widowed/Divorced is keeping house  
 by herself (Murray d. 19 FEB 1872)

I. on 1840 Census only 1 have separate brother Murray U  
 & Sims U & this is headed by a female Catherine Davis

① See Ltr 28 AUG 1981 Patsy Penny Horton to RPH

A. Murray U is her ancestor, & she has Murray U will probated  
 in Chatham Co, NC. She also has will of Nancy U.

Nancy U mentions in her will her father Benjamin  
 Dodd & Dr James Carson (son of Wm P. Carson)

& Margaret M. Bennett & Nancy Bennett & Emeline  
 Manard [I conclude this Nancy U is 2nd wife  
 of Murray U & that she was a widow Carson when  
 she md Murray & that she was nee Nancy Dodd.  
 -RPH]

B. In Chatham Co, NC Marriage Book I found: Murray U (son  
 of Mover & Molly U md Sallie Temple <sup>daughter</sup> of Allen & Mary Temple)

② See Chatham Co, NC File - Ltr 25 AUG 1967 Margorie Belemore  
 to County Clerk. Murray U will is listed as 6 APR 1870.

⑬ See NC Upchurch Managers

Murry U md 23 MAR 1857 (Chatham Co, NC)

Nancy T. Carne

[Note - presume Nancy T. Carne = Nancy E

(Carson) Dodd - 2nd wife of Murray U - RP4]

⑭ See Ltr 7 FEB 1987 Oliver Wingate U to RP4

See reference for a picture of the Mulholland Place which was previously the Murry (Murray) U home place. This is on Highway 751 on west side of road between SR 1743 and SR 1750 about 1/2 mile N of 1743. The Murray U homeplace is #12 out of 24 sites identified.

⑮ From Ltr 22 MAY 1987 Oliver Wingate U to RP4

A.

10 Jan. 1824 to Murry Upchurch \$250 160 acres-- John Cliftons Spring Branch-- Ruffin Upchurch corner to Hugh McLane's corner--along Melton line to John Clifton.

Deed Book A A -1- Pg. 60

B. Murry Upchurch, marriage contract with Nancy Carson 2 April 1857

Murry Upchurch	Seal
Nancy Carson	Seal
Turner Bynum	Seal

C. Note that Ora Aurelia (U) Semter in a 13 JAN 1958 affidavit refers to her GGF using the spelling MURRY U rather than MURRAY U

(16)

UPCHURCH FAMILY of ENGLAND, VIRGINIA & NORTH CAROLINA  
Belle Lewter West - PP 34-36 copied for Murry U.

34

## UPCHURCH FAMILY

CHURCH) LEWTER, who knew him personally. He is said to have had 22 children. ✓

WHITNEY UPCHURCH (b 1793) in Franklin Co., N. C., m 3 Jan. 1811 Elizabeth Goodwin in Wake Co., N. C.—statement of one of his descendants. ✓

CALORGY UPCHURCH (b 1795) in Franklin Co., N. C., nm—Affidavit of ORA U. LEWTER. ✓

MURRY UPCHURCH (b 1 Nov. 1797) in Franklin Co., N.C., d 19 Feb. 1872 in Chatham Co., N.C.—m 23 Aug. 1820 Nancy Scott in Wake Co., N.C. (See sketch in the text of this book). ✓

CLEGG UPCHURCH (b 1800) Chatham Co., N.C.—named in statement of descendant of SIMS UPCHURCH, dated 29 Oct. 1958. ✓

SIMS UPCHURCH (b 11 Dec. 1808) in Chatham Co., N. C., m 11 Dec. 1832 Abigail Olive—m 2ndly Matilda Temples—m 3rdly 23 Dec. 1852 Tabitha Williams.—See sketch of DR. ✓

COY UPCHURCH in Part IV. ✓

## MURRY UPCHURCH

MURRY UPCHURCH, son of MOSES and Mary (Simms) UPCHURCH, was born 1 Nov. 1797, in Franklin County, N. C. ✓ While still young, sometime before 1810, he moved with his family ✓ to Chatham County, N. C., where his father had bought a rather ✓ large acreage. No facts of his youth are known, but he presumably grew up engaged in the growing of tobacco, along with his many brothers and sisters. ✓

On 23 Aug. 1820, MURRY married Nancy Scott, (b 29 Nov. 1801 d 26 July 1864) daughter of John and Rachel (Baucom) Scott of Wake County, N. C. ✓

On 10 Jan. 1826, MURRY bought 160 acres of land from his father, MOSES UPCHURCH, for \$250., "on Clifton's Spring Branch . . . RUFFIN UPCHURCH'S corner . . . Hugh McLane's corner." (CHATHAM COUNTY DEED BK. A-A/60). ✓

In Feb. 1849, MURRY bought 100 acres from his brother, SIMS UPCHURCH. (CHATHAM CO. DEED BK. A-H/128). ✓

The 1850 U. S. census of Chatham County, N. C. listed MURRY'S age as 52 and Nancy's as 48, with four children still living at home. ✓

The 1860 census gave MURRY'S age as 63 and Nancy's as 59. In their household, according to the census, still lived their daughters, Mary, aged 23 and Clara, aged 19. This same census showed, also, Nancy Carson, widow, aged 25, who was probably a helper in the household. Nancy (Scott) Upchurch died 6 July 1864, and MURRY married Nancy Carson. ✓

The date of Nancy (Carson) UPCHURCH'S death is not known, but she left a will, dated 22 Nov. 1869, leaving the property she had ✓

inherited from her first husband to her Carson children. (CHATHAM CO., N. C. WILL BK. E/45). ✓

MURRY UPCHURCH married, as his third wife, Sallie Temples, on 1 March, 1870, in Chatham County, N. C. ✓

MURRY died suddenly on the 19th of March 1872 in a neighborhood store. His will was dated 6 April, 1870, and is abstracted below: ✓

CONTINUED

(16) - CONTINUED

"To my beloved wife, Salie—75 acres of land, including the homestead, adjoining the lands of SIMS UPCHURCH, Welthy, Elkins and H. Melton, as long as she shall live, or her widowhood; bedstead, one wheel and cards, cooking utensils, one year provision to be set aside and given to her by my executor.

To my daughter, CLARY—one cow and calf, one walnut folding table, one side saddle.

I give and devise to my son PASCHALL'S children one note that I hold against the said PASCHALL.

I give and devise to my daughter ELIZABETH LAWNRNCE'S children . . . one hundred dollars.

I give and devise to my son, ISHAM, the sum of one dollar.

It is my will that twenty-five dollars taken out of my daughter RACHEL'S children part and then for them to share equal with the rest.

It is my will that my executor rent my land until he, in his judgment shall see fit to sell it for cash or credit, and he shall sell all my personal property and divide equally, between my daughters; MARTHA, ELIZABETH'S CHILDREN, EMALEY, PASCHALL'S CHILDREN, MARY and CLARY.

Lastly, I hereby constitute and appoint Aderson Council by lawful Executor."

Wit: E. N. Fearrington  
C. R. Scott

Signed: MURRY UPCHURCH  
(Seal)

\*MURRY UPCHURCH and his wives are buried at his home place, today called The Mulholland Place, located on N.C. Route 751 in Chatham County, near White Oak Creek.

From the MURRY UPCHURCH Family Bible, which cannot be found at this date, comes the following information of the names and birth dates of the children of MURRY and Nancy (Scott) UPCHURCH. This was, fortunately, copied from the Bible, on 12 Feb. 1888, by the late Philip Nelson Foushee (son-in-law of MURRY UPCHURCH), at the request of ISHAM SIMS UPCHURCH, a son of MURRY, and was found among the papers of ISHAM SIMS UPCHURCH after his death. The additional information of the names of spouses was furnished by ORA (UPCHURCH) LEWTER, Deceased.

MARTHA UPCHURCH (b 3 Aug. 1821) m Simeon Yates. ✓

ELIZABETH UPCHURCH (b 17 Jan. 1823) m Pat Lawrence. ✓

ISOM (ISHAM) UPCHURCH (b 31 Dec. 1824 d 3 April 1916) ✓  
m 23 Dec. 1851 Adelia Beavers (b 8 March 1832 d 24 Sept. 1893) ✓

(13 children—see full story this book). ✓

JOHN H. UPCHURCH (b 24 Oct. 1826) never married ✓

EMMALA UPCHURCH (b 7 Dec. 1828) m Addison Council. ✓

PASCHALL UPCHURCH (b 1 Aug. 1830 d in Civil War) m Telitha Olive. ✓

FARRINGTON UPCHURCH (b 15 April 1832) ✓

RACHEL UPCHURCH (b 8 Sept. 1835) m \_\_\_\_\_ Scroble ✓

MARY UPCHURCH (b 6 Oct. 1837 d 18 April 1884) m 16 Feb. 1861 Philip N. Foushee. ✓

CLARY UPCHURCH (b 22 Feb. 1843) m Vernon Rigsbee ✓

(15) Nancy Scott b 29 NOV 1801 (NC) d 26 JUL 1864 (Chatham Co, NC) and Murray U.P. b 1 NOV 1797 (Franklin Co, NC) d 19 MAR 1872 (Chatham Co, NC). On the 1850 Census Murray and Nancy were found in Chatham Co, NC with their children Paschall, Rachel, Mary and Clay (48, Pg 45)

- ⑮ See Notes of RPA Visit 5 SEP 1977 to Adelia farm U.

We rode south on HWY 757 from the H. O. Kelly Place (Adelia residence) and just south of the Nursery on the west side of the road Adelia pointed out the Mulholland Place which Adelia says was the place where Moses U & his son Sim U were buried in now unmarked graves. Adelia calls this the Sim U place - but at another place in the notes she indicates that Murray U, another son of Moses U were buried with Moses & Sim and as a result she refers to this as the Murray U place. Adelia says a distant relative of Moses U. authorized the placing over of the graves. The Mulhollands are apparently sensitive to many visits.

- ⑯ See Upshur Family by Belle Leuter West - Pg 73

"Moses U & his wife nee Mary Sims are buried on what is called the 'Sims Upshurs' place in Chatham Co, NC on land originally purchased by Moses U when he left Franklin Co, NC." According to tradition Moses U died at 102 or 103 from a fall from a horse while crossing a small stream in which he died. Neither Moses U nor his wife nee Mary Sims left a will.



②0 Upshaws Family By Belle Semter West - Pg 93, 94

I. John Scott d 1819 (Wake Co, NC) m d ( ) Hannah - -

A. John Scott b 1768 ( )

d SEP 1856 ( ) m d

24 JAN 1791 ( ) Rachel

Bancroft b 1765 d < 1860

D/o John Bancroft of Wake Co, NC

The parentage of JOHN SCOTT of Wake County, N. C., who was the ancestor of the line of SCOTTS in which this writer is interested, has not been proven. However, in 1762 one JOHN SCOTT of Wake Co., N. C., was buying and selling land on Crabtree and Walnut Creeks. He left a will, recorded on the first of November, 1819 (WAKE CO., N. C. WILL BK. 15/347), naming his wife, Hannah and children, without naming his children. Presumably JOHN SCOTT who was later active in land deals in this same section was one of those unnamed children.

1. William Scott b 1794 d 1907 m d Mary Ann Sparks b 1797 d < 1860

a. John Winslow Scott b 1824 d 1907 m d Kate L. McLean

i. Mary Willis Scott b 1859 d 1923 m d Thomas Crum

(A) Katherine Crum m d D. M. Gurley

(A) Mary Scott Gurley

b. Robert Scott b 1826 ; c. C. C. Scott b 1826

d. Grigg Scott b 1831 ; e. Walter Scott b 1832

f. Hugh Scott b 1835 ; g. Rachel Scott m d -- POTTER

h. Amelia Scott b 1842 m d ( ) Joseph PARARIE

2. John Scott, Jr. b 1796 d 1882 (Wake Co, NC) m d ADA U b 1806 (Wake Co, NC)

a. Sidney Scott b 1827 m d -- LESTER Will Bk BA/352

b. Charles Remond Scott b 27 DEC 1831 d 31 JAN 1911

m d 12 DEC 1853 Anne Yater b 3 JUL 1813 d 26 FEB 1905

c. William Scott b 1830 m d Margaret U D/o Ruffin U

d. Ellen Scott b 1837 NM ; e. James Scott b 1841

f. Winfield Scott b 1846 d 1928 m d Minerva Lassiter

g. Mary Scott - died young

3. Nancy Scott b 29 NOV 1801 d 26 JUL 1854 m d 23 AUG 1820

Mary U b 1 NOV 1797 d 19 FEB 1877

4. Josiah Scott b 1804 d > 1860 m d Elizabeth Semter b 1810

D/o Henry Semter & Miley Kelly of Cratham Co, NC

a. Martha Scott b 1830 NM ; b. Albert Scott b 1832 m d Emmaline

c. Joseph Scott b 1834 d 1907 m d Ann Barber b 1849 d 1924

d. Wesley Scott b 1836 m d -- PENNEY ; e. Penelope Scott b 1838 m d (1st)

Wesley Yater, m d (2nd) Matthew HARWARD ; f. Emmaline Scott b 1840

m d Marcus Umberly ; g. John Scott b 1842 ; h. Mary Scott "Polly" b

1845 m d John HARWARD S/o BRY HARWARD ; i. Sarah Scott b 1847 ;

f. Amanda Scott b 1849 m d Thomas Semter



- ② The map below purports to show the burial place of Murray <sup>4</sup> and was provided to RPD in a ltr 15 JUN 2003 from James Stephens Ellington, a descendant of Murray <sup>4</sup>. James is from FL but got the info on a recent trip to NC and in conference with a local resident GENE SEARS

[Presumably this is the same as Gene F. Sears in RPD Profile system]

[NOTE: This location for the burial place of Murray <sup>4</sup> does not agree with other records in RPD Profile for Murray <sup>4</sup> - RPD 7 JUN 2003]

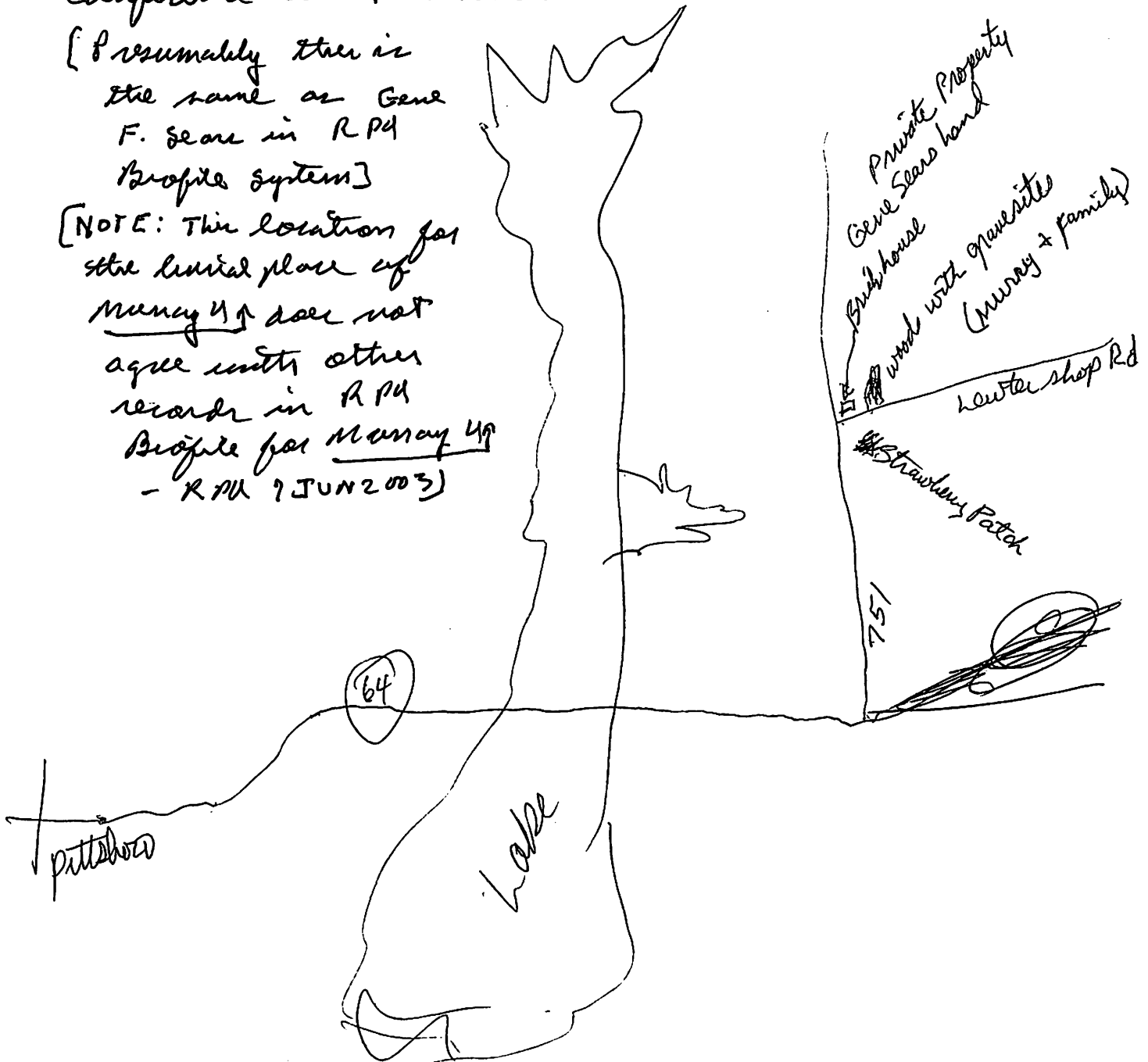

- ②② UPCHURCH REFERENCES IN BOOK "Guide to Private Manuscript Collections in the N.C. State Archives" by Barbara T. Cain with Ellen Z. McGrew & Charles E. Morris 3rd Revised Edition 1981 - RPU Has Copy. There are 4 articles in which the name UPCHURCH appears - see below.

Private Collection 1006 - Page 274

1006. Upchurch Papers, 1866-1868. 6 items.

U.S. Internal Revenue receipts to William H. Dodd and W. G. Upchurch for payment of excise tax on various articles of merchandise.

→ This Business known as UPCHURCH - DODD

- William Henry Dodd
- William George U -
- Nathan U, I / Gilbert U
- Subclan - William George U Line

Microfilm Private Collection 61 - Page 455

Mf.P. 61. Upchurch [Store] Account Book, 1827-1829, 1845-1850. 40 ft.

Journal of accounts at general store of Murray Upchurch and I. S. Upchurch, with customers from Chatham and Wake counties. A few notes were added by Isom S. Upchurch (1845-1850). Volume also known as Chatham Co. Store Account Book.

I. S. U / ISOM S U

= ISHAM SINS U

I. Mose U - Head of Clan

A. Murray U

1. Isham Sins Upchurch

Crossfile - Chatham Co, NC - Upchurch Store

Microfilm Private Collection 166 - Page 481

Mf.P. 166. Recipe Books, 1802-1860. 65 ft.

Manuscript and published recipe books giving recipes for food, wine, medicine, dye, paint, and cleaning agents, as well as household and garden hints. Original manuscript books belonged to M. Lewis (1830, P.C. 1177); Mrs. Martha T. Cowles (Wilkes Co., 1846, Southern Historical Collection, UNC); Mrs. Mary K. Williams (Warren Co., 1858, P.C. 75); and Maggie Upchurch (Raleigh, 1859, P.C. 150). The four published volumes by English and American authors (1802, 1811, 1845, 1860) are from the N.C. Museum of History collection.

"Maggie" was O/o William Clinton U, I  
Head of a line in the Nathan U, I/  
Butler U Subclan.

"MAGGIE" U here is  
MISS ROXANNA MARGARET  
U. AKA "ROX". She and  
14 SEP 1860 William Henry  
Dodd. Her sister Eleanor  
Marks U, I and  
William George U

Account Book 224 - Page 502

A.B. 224. Calvin Upchurch, Harrison's, Franklin Co. General merchandise. 1 volume, 1839. Daybook.

→ Calvin U is S/o  
Julial U, I - Head  
of Clan

[I do not recall previous evidence that shows Calvin U as a merchant - not a surprise. He was enterprising - RPU.]

BOOK EXTRACTED 2 MAY 2005 - RPU



②3 Book: The Upchurch Family of High Falls, NC (MOORE CO)

I. MOSES U - Head of clan

PG 65

A. MURRAY U

- ..... 6 Murray Upchurch b: 01 Nov 1797 in Pittsboro, Chatham County, NC, USA d: 19 Feb 1872 in Chatham County, North Carolina
- ..... +Nancy E Carson b: 1823 m: 1866 in Chatham, NC, USA d: 22 Nov 1869 in Chatham, NC, USA
- ..... \*2nd Wife of Murray Upchurch:
- ..... +Sarah Temples b: 1812 in North Carolina m: Jan 1870 in Chatham, NC, USA d: 1880
- ..... \*3rd Wife of Murray Upchurch:
- ..... +Nancy Scott b: 29 Nov 1801 in Wake, NC, USA m: 23 Aug 1820 in Wake, NC, USA d: 26 Jul 1864 in Chatham County, North Carolina
- ..... 7 Martha Upchurch b: 03 Aug 1821 in Chatham, NC, USA
- ..... 7 Elizabeth Upchurch b: 17 Jan 1823 in Chatham, NC, USA
- ..... 7 Isham Sims Upchurch b: 31 Dec 1824 in Old Fayetteville Road, Chatham, NC, USA d: 05 Apr 1916 in Chatham County, North Carolina
- ..... +Rosanna Taylor b: 1850 in North Carolina m: 03 Feb 1903 d: 10 Dec 1911 in Chatham County, North Carolina
- ..... \*2nd Wife of Isham Sims Upchurch:
- ..... +Adelia Beavers b: 08 Mar 1832 in Wake, NC, USA m: 23 Dec 1851 in Chatham County, North Carolina d: 24 Sep 1893 in Chatham County, North Carolina
- ..... 8 Isham Paschall Upchurch b: 27 Jun 1863 in Chatham, NC, USA d: 22 Apr 1934 in New Hill, NC, USA
- ..... 8 Marceline Gatling Upchurch b: 20 Jun 1857 in Chatham, NC, USA d: 19 Nov 1931 in Durham, Wake, NC, USA
- ..... 8 Laura Alice Upchurch b: 14 Mar 1875 in Chatham, NC, USA d: 15 May 1963 in Highpoint, NC, USA
- ..... 8 George Winston Upchurch b: 08 Jun 1854 in Chatham, NC, USA d: 10 Apr 1947 in Durham, NC, USA
- ..... 8 Thomas Irving Upchurch b: 05 Aug 1859 in Chatham, NC, USA d: 04 Apr 1939 in Wake, NC, USA
- ..... 8 Franklin Pierce Upchurch b: 01 Jun 1871 in Chatham, NC, USA d: Nov 1936 in Wake, NC, USA
- ..... 8 Matthew Robert Upchurch b: 25 Apr 1856 in Chatham, NC, USA d: 10 Sep 1938 in Chatham, NC, USA
- ..... 8 Varina Fisher Upchurch b: 18 Aug 1861 in Chatham, NC, USA d: 10 May 1944 in Chatham, NC, USA
- ..... 8 Josephine Frances Upchurch b: 18 Sep 1852 in Chatham, NC, USA d: 06 Oct 1954 in Wake, NC, USA
- ..... 8 Ora Aurelia Upchurch b: 05 Mar 1866 in Chatham, NC, USA d: 25 Jul 1962 in Durham, NC, USA
- ..... 8 Sidney Harrison Upchurch b: 04 Nov 1867 in Chatham, NC, USA d: 02 Oct 1878 in Chatham, NC, USA
- ..... 8 Mary Adelia Upchurch b: 03 Aug 1872 in Chatham, NC, USA d: 02 Nov 1880 in Chatham, NC, USA
- ..... 7 John M Upchurch b: 24 Oct 1826 in Chatham County, North Carolina
- ..... +Nancy T Carne b: 1838 m: 23 Mar 1857 in Chatham County, North Carolina
- ..... 7 Emmala Catherine Upchurch b: 07 Dec 1828 in Chatham, NC, USA d: 14 Nov 1924 in Apex, North Carolina
- ..... 7 Paschal B Upchurch b: 01 Aug 1830 in Chatham, NC, USA d: 04 Jul 1863 in South Anna Bridge, Virginia in Civil War
- ..... +Telitha Olive b: 15 Sep 1832 in Wake, NC, USA m: 1850 d: 26 Aug 1916 in Jonesboro, Lee, NC, USA
- ..... 8 Sarah Upchurch b: 1857 in Wake County, North Carolina
- ..... 8 Edward Upchurch b: 1859 in Wake County, North Carolina
- ..... 8 Molly Upchurch b: 1861 in Wake County, North Carolina
- ..... 8 Nancy Paschal Upchurch b: 10 Jul 1863 in Wake County, North Carolina d: 13 Dec 1944 in Jonesboro, Lee, NC, USA
- ..... +Frederic Ralston Jarrell b: 17 Feb 1854 in Randolph, NC, USA m: 1897 in NC, USA d: 19 Feb 1928 in Jonesboro, Lee, NC, USA
- ..... 9 Edna Olive Jarrell b: 23 Aug 1898 in Jonesboro, Lee, NC, USA d: 31 Aug 1967 in Orlando, FL, USA
- ..... 9 Mildred L Jarrell b: 17 Oct 1900 in Jonesboro, Lee, NC, USA d: 14 Jul 1989 in Moore, NC, USA
- ..... 9 Hilda Jarrell b: 1902 in Jonesboro, Lee, NC, USA d: 1910 in Jonesboro, Lee, NC, USA
- ..... 7 Farrington Upchurch b: 15 Apr 1832 in Chatham County, North Carolina d: Bef. 1850 in Chatham County, North Carolina
- ..... 7 Rachel Rebecca Upchurch b: 08 Sep 1835 in Chatham County, North Carolina
- ..... +James Penney b: 1814 in North Carolina m: 04 Jan 1866 in Wake, NC, USA
- ..... 8 John Penney b: 1867 in Wake County, North Carolina
- ..... 8 Martha Penney b: 1868 in Wake County, North Carolina
- ..... 8 Mary Penney b: Jan 1870 in Wake County, North Carolina
- ..... \*2nd Husband of Rachel Rebecca Upchurch:
- ..... +Stephen Scoble b: 1833 in North Carolina m: 1851 in NC, USA d: 19 May 1864 in Charlottesville, Virginia - Civil War of disease
- ..... 8 James Scoble b: 1856 in Wake County, North Carolina
- ..... 8 Lucy Scoble b: 1858 in Wake County, North Carolina
- ..... 8 Lula Sophronia Scoble b: 10 Feb 1859 in Wake County, North Carolina d: 04 Oct 1946 in Angier, Harnett County, North Carolina
- ..... +John Wesley Ellington b: 10 Apr 1861 m: in NC, USA d: 17 Mar 1919 in Angier, Harnett, NC, USA
- ..... 7 Mary Upchurch b: 06 Oct 1837 in Chatham, NC, USA d: 18 Apr 1884
- ..... 7 Clara Upchurch b: 22 Feb 1843 in Chatham, NC, USA
- ..... +Vernon Rigsbee b: 1841 m: 1859



From 22 MAY 1987 Ft. Oliver WILL OF MURRY UPCHURCH  
unindexed R D R P (29)

PE 12  
Published in 4 B  
VOL 13 No 4 OCT 1992

I Murry Upchurch of the County of Chatham and State of North Carolina being of sound mind and memory, but considering the uncertainty of my earthly existence, do make and declare this my last will & testament in manner & form following that is to say:

First - that my executor (hereinafter named, shall provide for my body a decent burial, suitable to the wishes of my relations & friends, and pay all funeral expences, together with my just debts howsoever & to whomsoever owing, out of the moneys that may first come into his hands as a part or parcel of my estate.

Item. I give & devise to my beloved wife Salie - Seventy-five acres of land including the homestead joining the lands of Sims, Upchurch; Welthy, Elkins; & H Metton to have & to hold so long as she may live on it or her widowhood one beadsitd, bead & furniture (her choise), one wheel & cards, cooking utensils, one year provision to be set apart & given to her by my executor.

Item.- I give & devise to my daughter Clary, one cow & calf, one walnut folding table, one side saddle, this I want to give to my said daughter Clary in order to make her up even with my other children, to have & to hold forever.

Item. - I give & devise to my son Paschal's children one note that I hold against my said son Paschal in full of there part of my estate.

Item. - I give & devise to my daughter Elizabeth, Laurence children first - that one hundred Dollars, be taken from there part & then for them to shear alike with my other children.

Item. - I give & devise to my son Isham, the sum of one Dollar and his full share of my estate to have & to hold forever.

Item. - It is my will that twenty-five dollars be taken out of my daughter Rashal children part & then for them to share equal with the rest.

Item. - It is my will that my executor rent my land until he in his Judgment shall see fit to sell it for cash or credit & that he shall sell all of my personal property and devide it equally between my daughters Martha, Elizabeth children, Emaley, Rachal children, Mary & Clary.

Item. - & Lastly - I do hereby constitute & appoint Aderson Council my lawful executor to all intents & purposes to execute this my last will & testament according to the true intent and meaning of the same & every part & clause thereof hereby revoking and declaring utterly void all other wills or testaments by me made heretofore. In witness whereof I the said Murry Upchurch, do set my hand & seal this the 6th Day of April 1870.

Murry Upchurch (Seal,

Signed, sealed, published, declared, by the said Murry Upchurch to be his last will & testament in the presence of us who at his request & in his presence do subscribe our names as witness thereto

E. N. Fearrington  
C. R. Scott

- (5) Map and Notes created by RPH on 6 JUN 2010 while in NC based on retracing steps of a trip guided by Billy Lianah Seem for RPH & Kim Beach on the previous day on the Wake Co / Chatham Co, NC border.

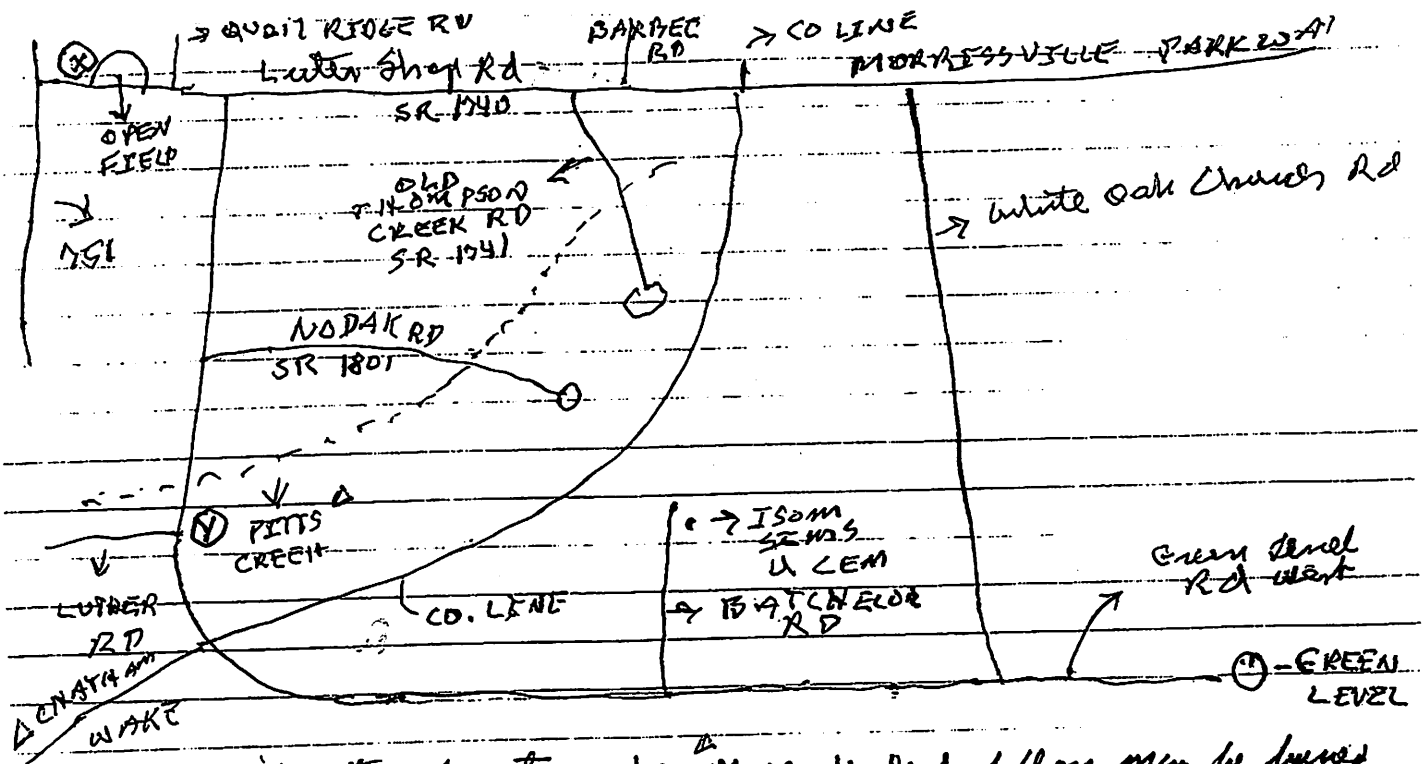

(X) = Possible site of Cemetery where Moses U, head of class may be buried

Note that the land of Isom Seem U extended north and west across Pitts Creek into Chatham Co, NC starting at the Cemetery of Isom Seem U. This land may be a portion of what Mr GF Moses U owned - which land may have extended to (X). Site (X) at one point known as the Mulholland Place. (Y) = home of Matthew Robert U s/o Isom Seem U. Questions - Did Murray U (s/o Moses & FAT/o Isom Seem U) inherit land of Mr FAT Moses U?

(26) 3 SEP 2012 <sup>Δ</sup>DOPE BLACKFORD TO RPH

Chatham County  
Miscellaneous Records  
1772-1956  
Clerk of Superior Court; Clerk of Court of Pleas and Quarter Sessions; Register of Deeds  
C.R.022.928.5-C.R.022.928.8  
Archive Stacks  
222.103.2 (Box)  
4 Fibredex box(es)

Box C. R. 022.928.7 contains the following:  
Marriage Contract - Murry UPCHURCH and Nancy CARSON, 1857



(27) MINUTES OF THE COUNTY COURT OF CHATHAM  
CO, N.C. - 1844 FROM: The N. C. Genealogical Society  
Journal Vol 29 (No 2) MAY 2003 Pg 157-204. NOTE: SEVEN  
UPCHURCH REFERENCES MADE (INVOLVING 3 INDIVIDUALS):

SIM U (Pg 162) / SIMS U (Pg 160, 180, 183, 185) - Same person [SIMS U s/o  
MOSES, HOC]  
FEB TERM 1844 - Pg 160

Ordered that Saml Davis be appointed overseer of the road from Lasater x roads to  
the Wake line and these hands work under him towit: Burnett Lasaters hands, Sims  
Upchurch, Nat Ward, William Council, John Utley.

FEB TERM 1844 - Pg 162 C. N. R. DAVIS ELECTED AS CONSTABLE

Also N. R. Davis elected in Capt. Councils district for 1844 entered into bond in the  
sum of \$4000 with Sim Upchurch, Redding Hatley and Benj Mason as his sureties and  
was qualified.

MAY TERM 1844 - Pg 180 POLL KEEPERS APPOINTED AUG ELECTIONS  
[ "S & C": CODE LETTERS - MEANING ??? ]

Lasaters S & C: Wm Merrill, Sims Upchurch and H. Williams; Gov: Henderson Wilson,  
shff Capt. S. Wilson.

AUG TERM 1844 - Pg 183 SIMS U IS NOTED AS BEING AMONG  
30 MAGISTRATES PRESENT IN COURT

AUG TERM 1844 - Pg 185

Administration of all and singular the goods and chattels rights and credits of  
Elizabeth Patric decd is granted to Kimbro Council who enters into bond in the sum of  
\$600 with Sims Upchurch and Ensley Council as his securities and is qualified.

GILLIAM U [s/o MOSES U - HEAD OF CLAN]

MAY TERM 1844 - Pg 175

A deed from Gilliam U to Saml Wilson proved by  
ALVIN WILSON

A deed from John Harmon Shff to Gilliam U proved  
by S. Brasington

MURRAY U [s/o MOSES U - HEAD OF CLAN]

NOV TERM 1844 - Pg 199

A deed from Kenchen Patrick to Murray U proved  
by Lesley Herendon

(28) NOTES FROM RPU VISIT 30 NOV 2001 TO PATSY TENNY NORTON

Inventory of Murray Upchurch's holdings in 1880 census book. Listed in N. Side of Pittsboro road.

60 acres improved

70 acres woodland

103 acres other unimproved

\$1000.00 value of farm.

\$30.00 farm implements and machinery

Listed under \$225.00 value was, 1 mule, 3 milk cows, 1 other cow, (possibly a bull), 8 sheep, 15 hogs.

47 bushels of wheat

90 bushels Indian corn.

40 bushels oats

No tobacco.

[NOTE: FROM THE ESTATE OF  
MURRAY U MONEY WENT TO  
HIS GRANDCHILDREN BY RACHEL U

MURRAY U

RECORDS FOR THE JOHN MURRAY U LINE IN THE  
MOSES U/MURRAY U. SUBCLAN - RPU 12 DEC 2011

# John Murray Upchurch William Fulton Upchurch

## Age 0 - Birth

24 Oct 1826 • Wake County, North Carolina,

## Age 34 - Marriage

6 Jun 1861 • North Carolina, USA

Emmaline Wynn Cotten (1844-1924)

## Age 44 - Residence

1870 • White Oak, Wake, North Carolina, USA

Post Office: New Hill

## Age 54 - Residence

1880 • White Oak, Wake, North Carolina, USA

Marital status: Married; Relation to Head of House:

## Age 67 - Death

Abt. Jun 1894 • North Carolina, USA

## Probate

5 Dec 1894 • Wake, North Carolina, USA

## Parents

Murray Upchurch 1797-1872

Nancy Baucom Scott 1801-1864

## Spouse & Children

Emmaline Wynn Cotten 1844-1924

William Fulton Upchurch 1862-1907

## Parents

John Murray Upchurch 1826-1894

Emmaline Wynn Cotten 1844-1924

## Spouse & Children

Elizabeth Susan Merritt 1868-1952

Ethel Emma Helen Upchurch 1890-1973

Linnie Polk Upchurch 1892-1935

John Marion Upchurch 1894-1962

Prior Fulton Upchurch 1897-1955

Stella Sue Upchurch 1899-1976

Barbee Merritt Upchurch 1903-1976

Alma Inez Upchurch 1906-1907

## Age 0 - Birth

1 May 1862 • Wake County, North Carolina, USA

## Age 8 - Residence

1870 • White Oak, Wake, North Carolina, USA

Post Office: New Hill

## Age 18 - Residence

1880 • White Oak, Wake, North Carolina, USA

Marital status: Single; Relation to Head of House: Son

## Age 38 - Residence

1900 • White Oak, Wake, North Carolina, USA

Marital Status: Married; Relation to Head: Head

## Age 44 - Death

15 Apr 1907 • Wake County, North Carolina, USA

## Probate

1907 • Wake, North Carolina, USA

## Residence

1910 • Raleigh Ward 3, Wake, North Carolina, USA

Marital Status: Married; Relation to Head of House: Head

## Burial

Apex, Wake, North Carolina, USA

1880 CENSUS - NC  
WAKE CO  
WHITE OAK TWP

Name	Age
John Upchurch	52
Emma Upchurch	35
Fulton Upchurch	16

1900 CENSUS - NC  
WAKE CO  
WHITE OAK TWP

Name	Age
William F Upchurch	37
Elizabeth S Upchurch	31
Ethel E H Upchurch	9
Linnie P Upchurch	8
John M Upchurch	6
Prior F Upchurch	2
Stella S Upchurch	5/12

1870 CENSUS - NC  
WAKE CO  
WHITE OAK TWP

Name	Age
John Upchurch	45
Emeline Upchurch	25
William F Upchurch	7

I. MOSES U - HOC

Δ A. MURRAY U 1797-1872

Δ M D NANCY BAUCOM  
SCOTT 1801-1864

Δ JOHN MURRAY U  
1826-1894 M D O

Δ EMMALINE WYNN  
COTTEN 1844-1924

Δ W<sup>m</sup> FULTON U b 1862-d 1907

Δ M D ELLIZABETH SUSAN MERRITT

→ → → → →



## William Fulton Upchurch

BIRTH 1 May 1862

DEATH 15 Apr 1907

BURIAL Olive Chapel Baptist Church Cemetery • Apex, Wake County, North Carolina,

MEMORIAL ID 52649211

## Children

Lennie P Upchurch Wilson\*  
1892-1936

Infant Upchurch\*  
1895-1895

Inez Upchurch\*  
1906-1907