

MOSES

u

Moses Upchurch

North Carolina
Marriages, 1759-
1979

birth: 1901

marriage: 26 Nov Washington, Beaufort,
1928 North Carolina

spouse: Estlle Sherian

- ① Moses U b 28 OCT 1838 & 1 MAR 1939 m (1) Harriet Grimes b 6 JUN 1840 & 20 JUN 1889. She was dau of Joseph Grimes from Ireland and Mary (Marsh) Grimes of Wayne Co. Joseph obtained a grant of 84 ac of land on 2 APR 1847. Alex Slaven bought the 84 A from him in 1850. His next grant was for 2000 ac on Otter Creek, 21 MAY 1852. No record has been found of the sale, disposition of the 200 A has not been found. Joseph and Mary were m 12 APR 1839. Harriet and Moses were m 5 SEP 1855. After Harriet's death in 1889 Moses m (2) America Jane Percy on 18 FEB 1895. America (Mack) was b 11 JAN 1836, died 9 JAN 1944. She was dau of Shered and Caroline (Perritt) Percy. Moses was a kind and considerate man. He was the son who was traveling to the soap making place with his father the day they encountered the Champ Ferguson guerrillas. He helped his father prepare the two men for burial. He took up to any task which had to be done -- and did it. The three bur Upchurch Cem. Wayne. Moses was of George/ Shadack Clan. (29, pg 75, 76.).

- ② See LDS Temple Records Pg 23, 24 obtained by RPU 15 SEP 1978
Moses U b 28 OCT 1840 Mt Pisgah, (Wayne Co) KY & 1 MAR 1914 d + b Powersburg (Wayne Co) KY. His parents = Silas U + Mary U. He m 5 SEP 1858 his 1st wife Harriet Grimes. He m 18 FEB 1895 his 2nd wife America Jane Percy.

- ③ NOTE: I. GEORGE U - HEAD OF CLAN
A. SHADACK U
1. SILAS U
a. MOSES U

11000 11000 11000 1-2 1100-288
(4) From: Rev James Henry Carter 1826-1900 Pg 35-40

MOSES UPCHURCH - (1) HARRIETT GRIMES
(2) AMERICA JANE PIERCY

Moses, son of Silas and Nancy Mason (Upchurch) Upchurch, was born the 28th of October, 1838, probably in Wayne County, Kentucky.



Moses upchurch

Moses was married to Harriet Grimes the 5th of September, 1858 in Wayne County, Kentucky.

Harriet, daughter of Joseph and Mary (Marsh) Grimes, was born the 6th of June 1840. Joseph was a native of Ireland, but his wife was born in Wayne County and that is where they were married on April 12, 1839.

Moses and Harriet were the parents of ten children --

④ CONTINUED

MOSES

U

PG3

XII-288

①-3

Harriet died the 20th of June 1889 at Wayne County, Kentucky and was buried in the Upchurch Cemetery.

After being a widower for five or six years and trying to raise the children on his own, Moses took a second wife, America Jane Piercy.

America Jane, daughter of Sherrod W. and Caroline (Prewitt) Piercy, was born the 11th of January 1863, making her about twenty-five years younger than her husband.

Moses and America Jane were the parents of six children --

America Jane died the 9th of January 1944 and was buried next to Moses and his first wife, Harriett.

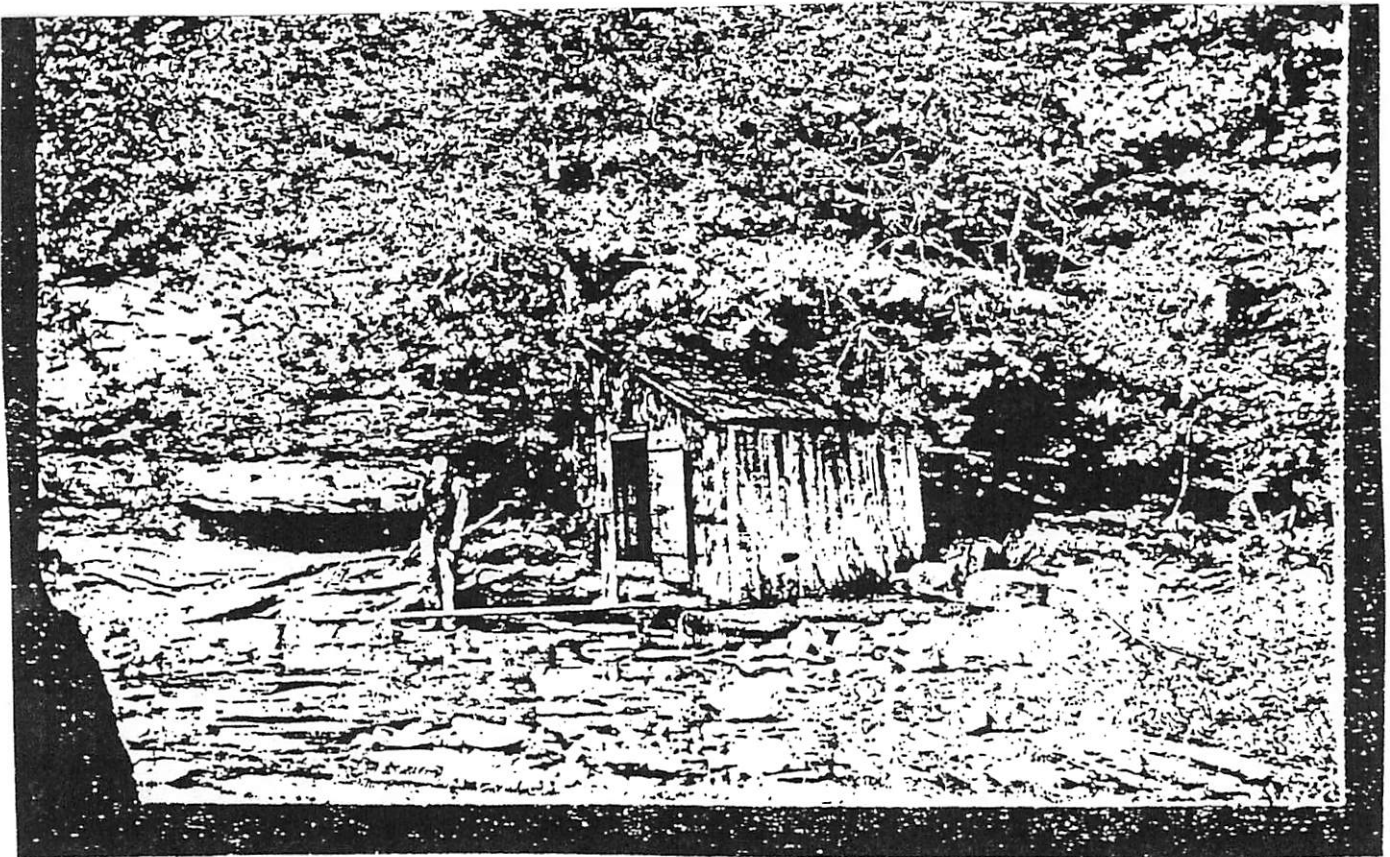

OLD SPRINGHOUSE at SLICKFORD, KY

(Moses is standing at far left of picture, holding a drinking cup -- he always swore that the spring water was the coldest he had ever drank.)

Moses died the 1st of March 1919 in Wayne County, Kentucky and was buried in the Upchurch Cemetery.

After Moses death, America Jane was married to a man by the name of "Meeks" according to the book by Olive A. Morgan, "The Upchurch Story", but I have not found anything to prove this and she was buried as America "Upchurch".

⑤ See Sts 12 JAN 1996 Billie Jean Brunett & Leatrice Marie Haynes

Moses U b KY and (KY) America Jane Piercy "Meck"
b KY & KY. There were six children of this 2nd m of Moses

⑥ See Sts 18 AUG 1991 Eleanor Louise Baker & RPH

Moses U 1st m (2nd) 16 MAR 1895 (?) America Jane Piercy.

⑦ From Sts 25 FEB 1998 Eleanor Louise Baker & RPH Pg 63, 64

Husband: Moses Upchurch

| | |
|--------------------------------|---|
| Born: 28 October 1838 | in: Wayne County Kentucky |
| Married: 18 February 1895 | in: Wayne County Kentucky |
| Died: 01 March 1939 | in: Wayne County Kentucky Upchurch Cemetery |
| Father: Silas Upchurch | |
| Mother: Nancy Mason Upchurch | |
| Other Spouses: Harriett Grimes | |

#4 Wife: America Jane "Meck" Piercy

| | |
|---------------------------|---|
| Born: 11 January 1863 | in: Wayne County Kentucky |
| Died: 09 January 1944 | in: Wayne County Kentucky Upchurch Cemetery |
| Father: Sherrod W. Piercy | |
| Mother: Caroline Privett | |

Moses Upchurch

Notes

Moses Upchurch, married Harriett Grimes, daughter of Joseph Grimes and Mary Marsh. (see their facts) After Harriett died, Moses married America "Meck" Jane Piercy, Daughter of Sherrod and Caroline (Prewitt) Piercy. Moses was a kind and considerate man. He was the son who traveling to the soap making place with his father, the day they encountered the Champ Ferguson Guerillas. See Silas notes for full story. He helped his father prepare the two men for burial, He faced up to any task and did it. Moses, Harriett and second wife America are buried in Upchurch Cemetery.

⑧ From Wayne Co, KY Cemetery Book - Pg 978 - Upchurch Cemetery

Harriet U (nee Grimes) 1840 - 1889

OSSW

Moses U 1840 - 1919 [buried with his 2 wives]

OSSW

America J. U (nee Piercy) 1863 - 1944

Note this record & others show Moses U d 1919
but yet other records show he died 1 MAR 1939
- need to resolve - RPH 12 MAY 2003

① See 1880 Census - Wayne Co, KY

Thomas U WM 63 b KY [b 1817]

Mary U WIF 60 b TN [Mary - (Marsh) Grimes]

Amanda U 14 GD b KY [b 1866]

Mary J. U 20 GC b KY [b 1860]

Oda U 9 1/2 SON b KY [PRESUMED SON OF MARY J. U]

② COMMENTARY BY RPU 16 MAR 1999 - The above abstract has resided in the Michael Endeavour Profile system for several years with no understanding of the relationship among the five individuals listed. Here is a logical fit:

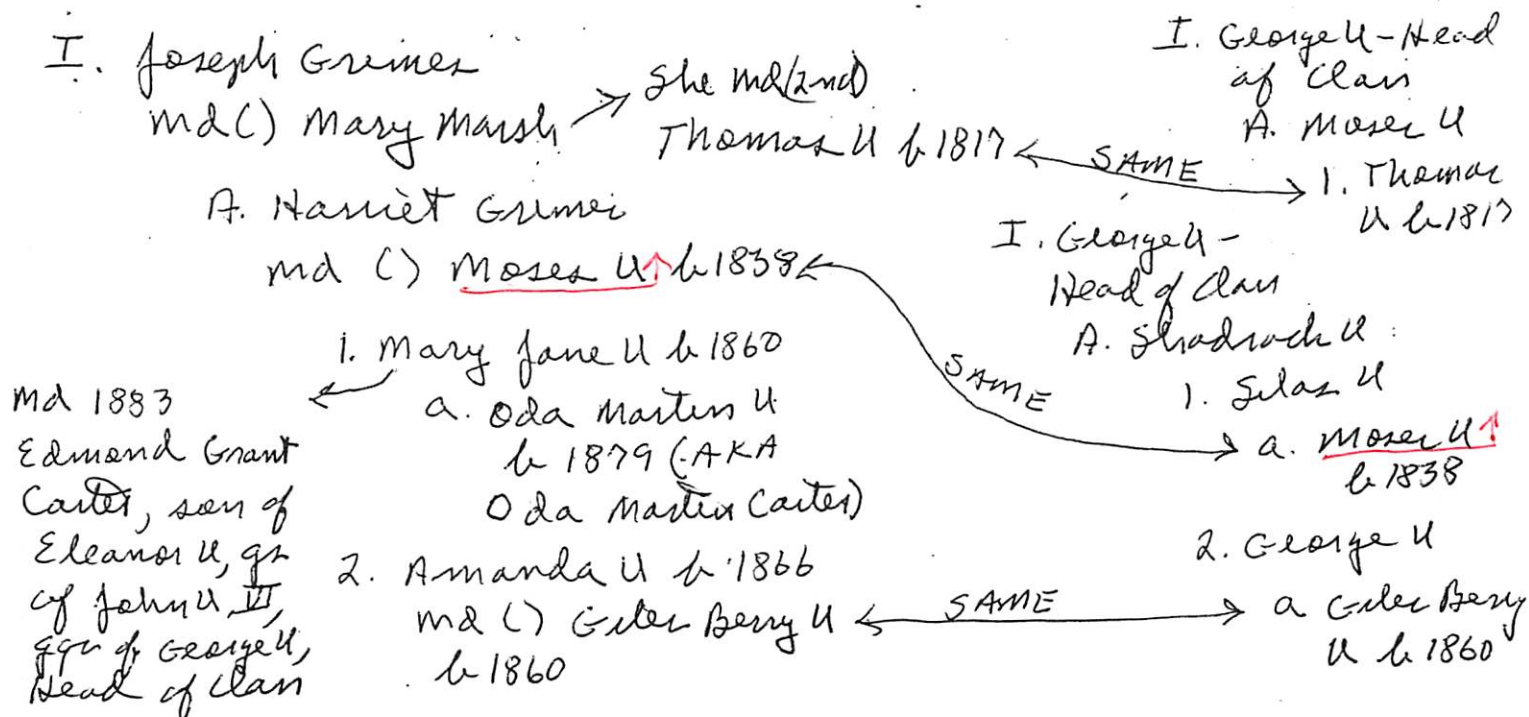

I & now becomes clear that the two granddaughters in the Thomas U household in 1880 [① above] were grand-daughters not of Thomas U but of his wife Mary - (Marsh) Grimes by her 1st husband Joseph Grimes. The only rough spot in this analysis is whether or not there was a slot in the Moses U b 1838 household for Amanda born 1866.

MOSES

U

(3-1)

XID-288

RECORDS FOR THOMAS U 1815-1889 OF WAYNE CO, KY - RPH 12 MAR 2011
 1850 CENSUS - WAYNE CO, KY DIV #1
 1860 CENSUS - WAYNE CO, KY PO-MONTICELLO

I. GEORGE U - HEAD OF CLAN

A. MOSES U 1790-1859

1. THOMAS U 1815-1889
 MD (1ST) ABT 1835 (WAYNE
 CO, KY) SOPHIA PRIVET
 1817-1852

MD (2ND) (?) MARY -
 (MARSH) GRIMES "POLY"
 1820 - 1903

a. DAVID MARTIN U b 1836

b. LUCINDA LEEANN U b 20 JAN 1837

c. GEORGE U b 1840

d. RUTH U b 1842

e. ELIZABETH U b 10 JUN 1844

f. SHADRACK MARION U b 10 OCT 1848

g. - - - COULD BE ONE OF ABOVE (a-f)

h. MARY JANE U b 5 NOV 1859

i. ODA MARTIN U b 25 SEP 1879

(AKA OPA MARTIN CARTER)

j. - - - COULD BE ONE OF ABOVE (a-f)

k. AMANDA U b 1 APR 1866

MD 12 JUN 1884 (KY) GILES BERRY U
 b 19 DEC 1860 (WAYNE CO, KY) S/O GEORGE
 U b 1810; GS/O SHADRACK U; GS/O GEORGE
 U - Head of clan

NOT A
 VALID
 OPTION
 - SEE
 BELOW

I. GEORGE U - HEAD OF CLAN

A. SHADRACK U

1. GEORGE U b 1810

a. GILES BERRY U

2. SELAS U

a. MOSES U b 1838

i. AMANDA U

B. MOSES U 1790-1859

1. THOMAS U 1815-1889

MD

I. - - GRIMES

A. JOSEPH GRIMES

MD (?) MARY MARSH

1. HARRIET GRIMES

MD (?) MOSES U b 1838

a. AMANDA U b 1817

MD (?) GILES BERRY U

SNE MD (2ND)
 THOMAS U
 1815-1889

1ST
 COUSINS
 ONCE
 REMOVED

| Name | Age |
|---------------------|------------|
| Thomas Upchurch | 1818 42 KY |
| Marv Upchurch | 1822 38 TN |
| Elizabeth Upchurch | 1845 15 KY |
| Shadrack M Upchurch | 1848 12 KY |

1870 CENSUS - WAYNE
 CO, KY - SLICKFORD

| Name | Age |
|-----------------|------------|
| Thomas Upchurch | 1815 55 TN |
| Marv Upchurch | 1828 42 TN |
| Amanda Upchurch | 1867 3 KY |

1880 CENSUS - WAYNE
 CO, KY SLICKFORD

| Name | Age |
|----------------------|------------|
| Thomas Upchurch HVS | 1817 63 KY |
| Marv Upchurch WIF | 1820 60 TN |
| Amanda Upchurch GD | 1866 14 KY |
| Marv J. Upchurch GC | 1860 20 KY |
| Oda Upchurch STEPSON | 1859 9m KY |

SNE MD 1883 EDMOND GRANT CARTER

HOWEVER - RPH NOTES
 SHOW AMANDA U
 WAS NOT A GRANDCHILD
 OF THOMAS U - BUT
 RATHER WAS A CHILD
 OF A DAU OF THE
 2ND WIF OF THOMAS U

As follows:

MOSES

U

(3-2)

X10-288

RECORDS FOR MOSES U 1838-1939 OF WAYNE CO. KY RPU 12 MAR 2011
 1850 CENSUS - WAYNE 1860 CENSUS - WAYNE CO., KY. PO= MONTICELLO
 I. GEORGE U. HEAD OF CLAN CO., KY DIVISION I

A. SNAPRACK U 1784-1863

C 1 SILAS U 1806-1871

MD (1ST) ABT 1828 (?)

WAWEL CROUCH

b 1810

MD (2ND) ABT 1833 (?)

NANCY MASON U

1816-1883 (FIRST COUSIN OF SILAS)

A. W. M. JOSEPH U b 31 OCT 1829

A. SHADRACK WASHINGTON U b 29 NOV 1831

A. C. MILAS U b 1 JUN 1834

A. A. MILLIE U b 14 JAN 1836

A. E. MOSES U b 28 OCT 1838 (1) d 1 MAR 1939

A. MD (1ST) 1858 (?) HARRIET GRIMES 1840-1889

A. (SHE MD (1ST) JOSEPH GRIMES)

A. MD (2ND) 1895 (?) AMERICA JANE PFERCY

1863-1944 (THIS ME PRODUCED 6

CHILDREN b 1898-1906 - NOT SHOWN HERE)

A. MARY JANE U b 5 NOV 1859 → MD 1883 (?) EDMOND GRANT CARTER

A. M. MILLIE EMMARINE U "EMMA" b 23 JAN 1862

A. M. MARTANNA ELIZABETH U b 13 APR 1864

A. M. JOSEPH OZIAS U b JUL 1866

A. M. ALBERT GALLATIN U b 1 JUN 1865

A. M. SAN FRANCES U b 25 DEC 1871

A. M. ANILE NAWEL U b 17 DEC 1874

A. M. ELIZA WAYNE U b 22 MAY 1877

A. M. MARSHAL CANNON U b 26 FEB 1880

A. M. SHERMAN STANFORD U b 1 MAY 1883

A. F. RACHEL J. U b 4 MAR 1840

A. G. THOMAS U b 1842

A. M. ARCHIBALD U b 1844

A. I. JOSEPH WESLEY U "JOE" b 10 OCT 1850

A. J. LUCINDA C. U b 29 APR 1854

A. K. DOLLY ELIZABETH U b JUN 1856

A. L. WINIFRED U (F) b 1860

THIS JANE IS ON 1880

MD CENSUS WITH HER FAMILY HENCE

NOT MD OF O. D. MARTIN U

Name

Age

John H Upchurch

1833 27 KY

Louisa Upchurch (NEE WOODS) 1830 30 TN

Elizabeth C Upchurch 1853 27 KY

William W Upchurch 1854 26

Tennessee Jane Upchurch 1859 1

Catharine Upchurch 1791 269

Milton Shelby LAOKER 1844 16

FRU NOTE: THE FAMILY OF
 MOSES U b 1838 NOT FOUND
 ON 1860 CENSUS - BUT COULD
 THE MARY JANE U IN HIS
 HOME IN 1870 (SEE BELOW)

* BETHE TENN. JANE U
 SHOWN ABOVE? -

1870 CENSUS - WAYNE
 CO., KY DIST 4

Name

Age

Moses Upchurch 1840 30

Harriet Upchurch 1840 30

Mary J Upchurch 1859 11

Milly E Upchurch 1861 9

Martha E Upchurch 1863 7

Joseph O Upchurch 1867 3

Albert G Upchurch 1869 1

1880 CENSUS - WAYNE
 CO., KY SLICKFORD

Name

Age

Moses Upchurch HUS 1841 39 KY

Harriet Upchurch WIFE 1841 39 KY

Mary Jane Upchurch DAU 1860 20 KY

Mary E. Upchurch DAY 1862 18 KY

Martallev E. Upchurch DAU 1864 16

Joseph O. Upchurch SON 1864 16

A. G. Upchurch SON 1868 12

Sam F. Upchurch SON 1871 9

Abial H. Upchurch SON 1874 6

Elisa W. Upchurch DAU 1873 3

Cannon M. Upchurch SON 1879 9m

* I. GEO. U - HEAD OF CLAN

A. MOSES U b 1790

I. JOHN H U b ABT 1833

A. Q. TENNESSEE JANE U b ABT 1859

MOSES -

u

(3-3)

XJD-288

Family of Joseph Ozias U, I from Census Records L RPA - 5 OCT 2009
and from Email 22 & 27 SEP 2009 Michael James U & RPA
1870 CENSUS - WAYNE CO, KY DIST 4 - PD-
PARMELEYVILLE 1880 CENSUS, WAYNE CO, KY
SLICKFORD 1900 CENSUS, WAYNE CO, KY
SLICKFORD - DIST 3

| Name | B APT | Age | Name | B APT | Age | Name | B APT | Age |
|-------------------|-------|-----|-----------------------|-------|------|-------|--------------------|--------------|
| Moses Upchurch | 1840 | 30 | Moses Upchurch | HEAD | 1841 | 39 | Ofias Ospchurch | HEAD, W D |
| Harriet Upchurch | 184 | 30 | Harriet Upchurch | | 1841 | 39 | Bertha L Ospchurch | DAN JAN 1890 |
| Mary J Upchurch | 1859 | 11 | Mary Jane Upchurch | | 1860 | 20 | Burdett Ospchurch | SON AGE 1892 |
| Milly E Upchurch | 1861 | 9 | Mary E. Upchurch | | 1862 | 18 | Dewitt Ospchurch | SON MAY 1894 |
| Martha E Upchurch | 1863 | 7 | Martalley E. Upchurch | | 1864 | 16 | Mirtie Ospchurch | DAN FEB 1896 |
| Joseph O Upchurch | 1867 | 3 | Joseph O. Upchurch | SON | 1866 | 16 14 | | |
| Albert G Upchurch | 1869 | 1 | A. G. Upchurch | | 1868 | 12 | | |
| | | | Sam F. Upchurch | | 1871 | 9 | | |
| | | | Ahial H. Upchurch | | 1874 | 6 | | |
| | | | Elisa W. Upchurch | | 1877 | 3 | | |
| | | | Cannon M. Upchurch | | 1879 | 9 M | | |

I. GEORGE U - HEAD OF CLAN

A. SHADOCK U

I. SLAS U

Δ A. MOSES U b 28 OCT 1838 (WAYNE CO, KY) → IN SLICKFORD KY

Δ J. JOSEPH OZIAS U, I b 21(?) JUL 1866 (WAYNE CO, KY)

MOVED KY → OK → CANADA WHERE HE DIED 17 NOV 1922

Δ MD (1ST) SARAH CARTER NICKS b 1874 d 1899 (WAYNE CO, KY)

Δ MD (2ND) LUCINDA NICKS (SISTER OF SARAH)

(I) ^A Bertha Lee U

(II) ^A BYRDETTE U [BYRDETTE; BURDETTE] b 23 JAN 1890

(III) ^A DEWITT T. U b 16 MAY 1894 (WAYNE CO, KY)

MD (?) ^A IVA DEPEW

^A CLYDE

(A) ^A DONNA DEE U b 16 MAY 1931 MD (?) PETER

CHILDREN: CRAIG, SHIRLEY (d in a fire)
LINDA, LISA, JERRY

(B) ^A BONNIE FAYE U b JAN 1939 MD (?) CHUCK NOWELL

CHILDREN: 3

(C) ^A SHERMAN LEE U b 6 APR 1944 (?) MD (?) VICKY POLLARD FIGHTING FIRE

CHILDREN: ^A JOSEPH OZIAS U, II b 21 APR 1965 - d 1991 - A HERO KOOTENAI CO, ID;
^A TAMIE SUE U b 6 JUN 1966; ^A MICHAEL JAMES U b 31 JAN 1966
^A NATHAN LEE U b 24 OCT 1972

(IV) ^A MYRTLE U MD (1ST) OLIVER BROWN WHEN HE DIED SHE MD (2ND) IN COEUR
d'ALENE, ID EDD BROWNS - SEE HER BIOFILE FOR SUDEN EXIT FROM
THE 2ND MG WITH HELP FROM DEWITT & BIRD

Bird lived with her brother DEWITT until Dewitt died in 1972

(I) (II), (III), (IV) are buried in the same cemetery in Coeur d'Alene, ID

1910 CENSUS - WAYNE CO,
KY - POWERSBURG

Name B APT Age

Osias Upchurch 1867 43
Burdette Upchurch 1893 17
Dewitt Upchurch 1895 15
Myrta Upchurch 1897 13

1920 CENSUS, WAYNE
CO, KY - POWERSBURG

Name B APT Age

Joseph O Upchurch HEAD, W D 1867 53
Berdett Upchurch SON S 1893 27
Dewitt Upchurch SON S 1895 25
Myrta Upchurch DAN S 1897 23
Ray Upchurch G-SON 1918 11/12 KY

FAMILY NOT FOUND 1930 CENSUS

MOSES
b 1822 (NC) d 1880 (MS)

U (PGI-1) XID-1111

① Per ltr to RDU from Mrs Mike Lerner 26 APR 75
Moser was son of Courtney U (b ca 1794 d < 1850)
& wife Cynthia Richardson. See Courtney
Courtney U b ca 1794 d < 1850 and 21 APR 1874 Cynthia
Richardson in Chatham Co NC. Children were
Moser, Burnett, Calvin B, Sion, Delina, Cynthia
& James Co. (Assume Co = Courtney - RDU). Between 1834 & 1836
they moved to Dallas, County Alabama.

② See ltr 22 MAR 1980 Genevieve Little to RDU

"My 3rd great grandparents are Moser Uychund and
Emily —. Their children are:

Mark Wesley U b SEP 1851

Manuel Franklin U b ca 1859

John T. U b AUG 1852

Troy D. U. b ca 1860

Robert Akron U

Peter J. U b ca 1867

William Calvin U b AUG 1856

Walter J. U b APR 1869

Araminta U b ca 1874

Moser was b in NC and probably married Emily in
Dallas Co, AL. Moser mother was Cynthia. Moser
siblings that I know about are:

Burnett U

Sion U

Lerner. U.

Delina U

Cynthia U

③ See 1880 census - Oktibbeha Co, MS

Moser U WM age 68 b NC

Emily U wife 47 b NC

William C U son 24 b MS

Manuel F U son 20 b MS

Troy U son 18 b MS

Peter U son 13 b MS

Walter U son 10 b MS

Araminta U dau 6 b MS

Lenora U GD 4 b MS

④ From 42 pg 75, 76 - Moses U is son of Courtney U & gr of Moses U, Head of clan.

Moses UPCHURCH(498), the son of Courtney UPCHURCH and Cynthia RICHARDSON, was born about 1822 in Chatham County, North Carolina.³⁹⁹ On 28 November 1850 he married Emily WILSON in Perry County, Alabama.⁴⁰⁰ Emily was born about 1834 in North Carolina or Alabama. The couple settled in either Dallas or Perry County, Alabama. By August 1856 Moses had moved his family to Mississippi.⁴⁰¹ The first record of Moses UPCHURCH in Mississippi was on 2 September 1859 in Oktibbeha County when he signed a quit claim to buy land from Thomas CARROLL. Moses paid \$140 down and owed \$140 due on 1 January 1860 and \$240 due on 1 January 1861.⁴⁰² Apparently Moses was unable to meet his notes because J.B. CHAMPION paid him \$430 for the land in an annexed quit claim deed on 31 March 1860.⁴⁰³ Moses was caught up in the Civil War shortly after this when he enlisted as a private into Company E, 3 Battalion Mississippi Infantry (State Troops) at Starkville. He was captured at Vicksburg, Mississippi on 4 July 1863 and on 10 July he signed a parole oath declaring that he would not bear arms against the United States or serve in any capacity for the Confederate Army.⁴⁰⁴

On 20 August 1870 Moses and his family were still living in Oktibbeha County. It is interesting to note that the one year old child of Moses and Emily, Walter Lane UPCHURCH(506), was not living with his parents at this time and was found in the household of Jacob JUNARY instead.⁴⁰⁵ The reason for this is unknown. Perhaps Emily was ill or someone else was having to nurse the child. By 2 May 1871 Moses was working land on the VALENTINE Plantation when he signed a loan mortgage to James A. VALENTINE. Moses owed \$80 for two cows and calves named Lill and Buggs and \$146.10 for pork. The money owed for this stock was to earn 8% interest. Moses would also owe Mr. VALENTINE for a running account for supplies used to make a crop on the land.⁴⁰⁶ On 26 April 1872 the B.J. Rivers and Company loaned Moses UPCHURCH(498) and Mark Wesley UPCHURCH(499), the son of Moses, \$300. The security used for this loan was the stock and crops produced on the VALENTINE farm.⁴⁰⁷ On November 1872 Moses and Mark Wesley gave \$490 and a promissory note to James A. VALENTINE for 320 acres. The note was for \$4190 at 8% interest to be paid in five installments of \$838 each, due 30 November 1873 through 1877.⁴⁰⁸ By 19 December 1874 Moses and Mark Wesley had trouble paying for the land. John Thomas UPCHURCH(500), another son of Moses, joined Moses and Mark Wesley in an agreement with James A. VALENTINE to pay off the land with promissory notes of cotton bales produced at 10% interest.⁴⁰⁹ The last record found of Moses and Emily after this was the 1880 Oktibbeha County census. No tombstone, obituary, or probate records have been found for either Moses or Emily in Oktibbeha County. Family history has it that they are buried in unmarked graves in the Old Colcolough Cemetery about ten miles south of Starkville on property now owned by the Mississippi State University and the United States Department of Wildlife.⁴¹⁰

Moses UPCHURCH(498) had ten known children: Mark Wesley UPCHURCH(499); John Thomas UPCHURCH(500); twins, Robert Albron or

(4) - CONTINUED

MOSES

u

PG 3

XIP-1111

1-3

Alvin UPCHURCH(501) and William Calvin UPCHURCH(502); Monroe Franklin UPCHURCH(503); Troy McDonald UPCHURCH(504); Peter J. UPCHURCH(505); Walter Lane UPCHURCH(506); Martha UPCHURCH(507); and Ara Minta UPCHURCH(508). Family history has it that one or two additional daughters were born to Moses and Emily. Little is known about three of these children. Monroe Franklin UPCHURCH(503) was born about 1859 in Oktibbeha County.⁴¹¹ No other record has been found for him except for his appearance on the 1870 and 1880 census records of Oktibbeha County. He supposedly left home and was never heard from again.⁴¹² Peter J. UPCHURCH(505) was born about 1867 in Oktibbeha County.⁴¹³ His name was found as Peter J., Peter, and J.P., but Peter J. is assumed to be the correct one.⁴¹⁴ On 18 November 1891 in Holmes County, he married Lizzie COBB. Peter J. died young and is believed to have left no descendants. Peter J. supposedly had the talent of being able to talk the fire out of a burned person.⁴¹⁵ On 23 January 1901 his wife married Robert P. ALLEN in Holmes County.⁴¹⁶ Martha UPCHURCH(507) was born in Oktibbeha County sometime between 1870 and 1873. She is believed to have died young though one family version thought she had married and gone to Georgia.⁴¹⁷

⑤ See str 22 NOV 1995 Charles John Peterson, Jr. to RDM
He tracks Moses u through the census records as
follows: 1840 b 1830-1835; 1850 b 1822; 1860 b 1833; 1870 b 1832
He concludes Moses u b 1832

1840 Census - Perry Co AL Cynthia u (nee Cynthia Richardson)
age 40-50 is head of household with six children
including a male 0-5 (Moses u).

1850 Census Athens, Dallas Co, AL 15 NOV 1850

Moses u 28 b NC Farmer.

Cynthia u 55 b NC (nee Cynthia Richardson)

+ 5 siblings of Moses u

1860 Census, Starkville, Oktibbeha Co, MS 14 OCT 1860 p 72 ⁵⁴⁵/₁₄

Moses u 27 b NC farmer

Emily u 25 b AL

Wesley u 8 b AL

John u 6 b AL

Almon u 4 b MS

Calvin u 4 b MS

Franklin u 1 b MS

⑤ - CONTINUED

1870 Census, Choctaw Agency PO, Oktibbeha Co, MS
 19 AUG 1870 p 424, D 217, F 217

Moses U 38 b NC, farmer

Emily U 38 b NC keeping house

John T. U 17 b AL farm laborer

1880 Civil District #4 pg 413 Oktibbeha Co, MS.
 D 284 F 291

Moses U 48 b NC (as were both parents), farmer

Emily U 47 b NC (as were both parents), wife

See Item ③ Pg 1 for rest of list. The 5 boys

were "working on the farm". Also in

the household was Thomas Sanford 22

b MS (his parents b TN). He was a servant
 and laborer.

⑥ From Ltr 11 SEP 2008 Sharon Kay Rowe to RPU

I. Moses U - Head of clan

B. Country U

1. Moses U b 1822

Moses UPCHURCH¹ He was born 1822 in Chatham, North Carolina, USA. Residence 1850 in Athens, Dallas, Alabama. He died 1880 in Oktibbeha, Mississippi, USA.

Emily WILSON. She was born 1832 in North Carolina, USA. Residence 1880 in Oktibbeha, Mississippi, United States. She died Aft. 1880 in Oktibbeha, Mississippi, USA.

Moses UPCHURCH¹ and Emily WILSON. Their marriage on Nov 28, 1850 in Perry, Alabama, USA (from Early American Marriages: Alabama 1800-1920/ Selected Counties). They had 10 children.

⑦ AL MARRIAGES 1800-1920 In Ltr 21 OCT 2002

Charles John Peterson, Jr to RPU

| Alabama Marriage Records, 1800-1920 | | | (COUNTY) |
|-------------------------------------|------------------|---------------|----------|
| Husband | Wife | Marriage date | Place |
| <u>Moses Upchurch</u> ¹ | Emily Wilson | 25 Nov 1850 | Perry |
| William Scarborough | Cinthia Upchurch | 07 Feb 1852 | Perry |
| John S McCulley | Frances Upchurch | 19 Feb 1866 | Perry |
| * James M Carson | Sarah Upchurch | 06 Oct 1835 | Perry |

* CJP, Jr adds note: "Referred to in other records as JAMES M. CARSON"

⑧ From: Those Mississippi Upchurch's (42, Pg 126)

Miscellaneous Holmes County UPCHURCH's

Holmes County, Mississippi presented a big mystery in the UPCHURCH history. Two of the children of Moses UPCHURCH(498) went to Holmes County to marry, Walter Lane UPCHURCH(506) and Peter J. UPCHURCH(505). William Harrison UPCHURCH(509), son of Mark Wesley UPCHURCH(499) and nephew to the above men, also married here. However, there are additional UPCHURCH members in Holmes County that have not been tied in with any of the other UPCHURCH lines. Family history has it that Moses UPCHURCH(498) had one or two additional daughters that are not accounted for in this history. Perhaps part of all of these Holmes County lines are some of his descendants.

On 24 January 1894 Mrs. L or T.M. UPCHURCH married W.S. MADISON. The bride was eighteen and the groom twenty-one.⁶⁸⁷ On 3 January 1895 Maude UPCHURCH married Henry ALSTON.⁶⁸⁸ Nothing more is known about these girls. Due to the age of the first bride, the Mrs. could be in error. The two brides could be UPCHURCH sisters, sisters who had previously married UPCHURCH men, or totally unrelated.

In 1900 Holmes County, two widowed sisters lived in the same household, Eveline LUCUS and Fannie UPCHURCH. Eveline was born in June 1854 and Fannie in February 1872. Fannie had three children by her UPCHURCH husband: Mable UPCHURCH(964) born in October 1892; Fannie UPCHURCH(965) born in January 1895; and Jimmie UPCHURCH(966) born in June 1896.⁶⁸⁹ Fannie UPCHURCH(965) married Lee BURGE on 27 June 1913 in the same county.⁶⁹⁰ The father of these UPCHURCH children has not been found.

I. MOSES U - Head of Clan

A. COURTNEY U

1. MOSES U ↑

a. PETER J. U

b. WALTER LANE U

c. MARK WESLEY U

i. WILLIAM HARRISON U, SR

L. U(F) b 1876 or T. M. U(F) b 1876 MA 24 JAN 1894 W.S. MADISON
b 1873 md in Holmes Co, MS

MAUDE U MD 3 JAN 1895 (Holmes Co, MS) HENRY ALSTON

I. - - -

A. *EVELINE - - (MRS EVELINE LUCAS) b FEB 1872

md (-) - - LUCAS

B. *FANNIE - - (MRS FANNIE U) b JUN 1854

md (-) - - U

* These two
widowed
sisters on
1900 Holmes
Co, MS Census

1. MABLE U b OCT 1892

2. FANNIE U b JAN 1895 MA 27 JUN 1913 (Holmes Co, MS)
LEE BURGE

3. JIMMIE U b JUN 1896

MOSES

u

Feb

(1-6)

XFD-1111

(9)

See Ltr 7 JUN 1997 William Lee Pattillo & RPH

Moses U b about 1822 (Clathum Co, NC) & after 1880
m'd Emily Milton b. 1832 (NC) & after 1880 (Attala Co, MS)

(10)

Email 21 FEB 2010 Sharon Kay Rone & RPH

Subject: news

From: Sharon Self <s_rone@msn.com>

Date: Sun, Feb 21, 2010 2:16 pm

To: Phil Upchurch <phil@upchurchstory.com>

NOTE: A copy of this email
sent to Charles John Peterson,
on 21 FEB 2010. No response as
of 1 MAR 2010. RPH

A friend of mine is in a MS Civil War reenactment group and we were talking yesterday and I mentioned that my Moses Upchurch ancestor (my 2 x great-grandfather) was captured and pardoned in the Vicksburg in 1863. And that he lived in Oktibbeha County, MS—the same as my friend. He asked where he was buried and I told him "presumably at Old Colcolough Cemetery" near Dorman Lake south of Starkville". At least that's what anything I've found says- although there is no headstone and no confirmed death date.

I told him how overgrown and abandoned the cemetery was. He volunteered his reenactment group to clean it up AND they will erect a Civil War veteran headstone, complete with Confederate ceremony. I was amazed! I just need to fill out some paperwork and provide a copy of his pardon at Vicksburg—which I have on photocopy.

I was very excited and wanted to share.

Sharon Rone Self
S_Rone@msn.com

cc to PROFILE OF MOSES U b ABT 1822
% Country u + Gg b Moses U - Head of clan.

(11)

6 OCT
2010

Subject: ceremony for Moses Upchurch

From: Sharon Self <s_rone@msn.com>

Date: Wed, Oct 06, 2010 1:52 pm

MARY ANN Livingston <malving@bellsouth.net> Patty Rushing <rush3634@yahoo.com> Stan

To: Marks <smarks@yahoo.com> Phil Upchurch <phil@upchurchstory.com> <scottbrant@live.com>
<upchurch_0707@yahoo.com> Sylvia <turkeycreek1917@yahoo.com>

We have set the date of Sunday, Nov. 7 at 2:00 pm for the Civil War headstone and honor ceremony for Moses Upchurch, b. 1822, buried in Colcolough Cemetery, Oktibbeha Co. He was the father of Walter Lane Upchurch, my great grandfather. Please feel free to invite any Upchurch kin that you know of and I will do the same. The ceremony will be conducted by the local CW re-enactment group- 1st Mississippi Light Artillery, Co. C (Turner's Battery)

I will also put up the new cemetery sign at that time. I will write up something for the Starkville Daily News—can you let me know what their printing deadlines are and to whom it should be sent.

Could you also please check to see if Starkville Cafe is open on Sunday afternoons- maybe we can all gather there afterwards to meet, greet and share. Thanks. If not there, I will check on a room at the MSU student union. It's a great place since the renovation.

For those that will need directions: Old Colcolough Cemetery is on Highway 25 south of Starkville on the new 4-laned section going toward Louisville. It is at the junction of the highway and Dorman Lake Road—it is unmarked so look closely- there is a trailer park on the south side of the Dorman road and a large power line clearance runs through the middle of the cemetery on the north side of Dorman road. Headstones are visible only after you enter the property.

Sharon Rone Self
S_Rone@msn.com

- (12) Item to RPU via Email 8 NOV 2010 Sharon Kay Rone
 Appeared in Newspaper Starkville Daily 8 NOV 2010 Starkville,
 MS - The email included a picture of the headstone

Genealogists preserve history in way that is increasing in popularity

November 8, 2010

Descendents of Moses Upchurch, born 1822- died 1880, gathered Sunday, in the Old Colcolough Cemetery for an honor ceremony for the newly erected Civil War headstone.

The special service is one of the ways genealogists are recognizing the accomplishments of their family, as well as preserve family and local history.

Descendents and relatives attend the Sunday afternoon service which was conducted by local Civil War re-enactment group, the 1st Mississippi Light Artillery, Company C (Turner's Battery). The Old Colcolough Cemetery is located at the junction of Hwy. 25 South and Dorman Lake Road, about seven miles south of Starkville.

Sunday's service is one of a growing trend among genealogists. Researching family history can take a genealogist in several directions, even to cemeteries to find relevant information.

As more and more information is revealed about a name from the past, families discover crumbling grave markers, if any markers can be found.

As a way of honoring the past and providing a marker for future research, the trend to replace the marker and honor military service is important.

As part of Sunday's service, visitors learned more about the life of Moses Upchurch.

Moses and his wife, Emily Wilson, moved into Oktibbeha County around 1856 from Perry County, Ala.

In 1862, Moses joined the Mississippi military and served as private in Co. E, 3rd Battalion MS Infantry, State Troops. On July 4, 1863 he was captured during the siege of Vicksburg and later paroled when he swore allegiance to the United States.

Returning to Oktibbeha County, Moses and Emily lived south of Starkville and in 1871 he was working as an overseer on the Valentine Plantation. The last record of Moses and Emily is the 1880 US Census for Oktibbeha County.

Moses and Emily were the parents of ten known children, several of whom continued to live in the Oktibbeha County area. Many descendants can be found today in surrounding counties. The ten children were Mark Wesley U., John Thomas U., twins- Robert Albron/Alvin and William Calvin U., Monroe Franklin U., Troy McDonald U., Peter J. U., Walter Lane U., Martha U., and Ara Minta U.

Moses was a fourth generation descendent of the immigrant ancestor, Michael Upchurch, who arrived in America in 1650.

He is also the grandson of the first Moses Upchurch, who served for America in the Revolutionary War.

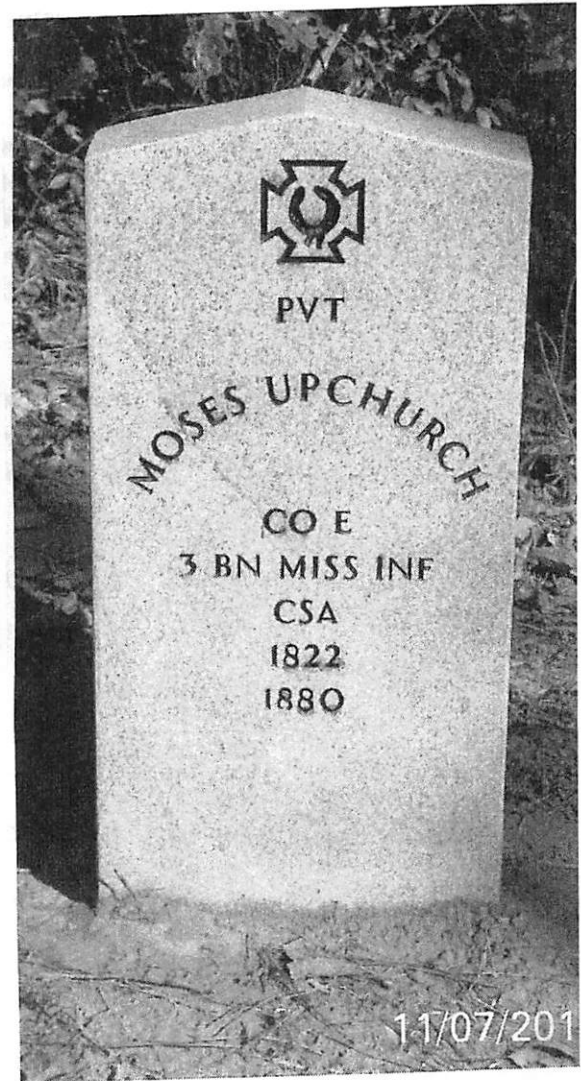

Input from Anna Marie Couch to RPA via email 13 FEB 2012 (17)

I. George H. Head of Clan

A. Shadrack H. 1784

1-10 children →

32. Shadrack Upchurch was born 1784 Brunswick County, Virginia and died ca 1883 Wayne County, Kentucky. His wife was Ruth (Breshears) born 1784 Virginia and died 3-1860 Wayne County, Kentucky. Shadrack bought 50 acres for \$10 on 4-22-1822 on Muddy Fork of the South Fork in Wayne County, Kentucky. This area is now Mt Pisgah. He also bought his father's land in 1831.

Shadrack is listed in the census records of 1810 living in Iredell County, North Carolina. Shadrack was listed in the 1820 census of Wayne County, Kentucky living next door to Keeling Williams. Listed in his household were 3 males 0-9, 2 males 10-15, 1 male 26-44, 2 females 0-9, and 1 female 26-44, he was engaged in agriculture in 1820. Shadrack and Ruth were living in Wayne County, Kentucky during the 1850 census. Ruthie is listed in the mortality schedule for Wayne County, Kentucky in 1860. She died of old age. Shadrack is listed in the census records of 1820, 1830, 1840, 1850, & 1860 living in Wayne County, Kentucky. His children

321. Silas Upchurch born 8-18-1806 Iredell County, North Carolina died ca 1874 Wayne County, Kentucky

322. George Upchurch born 1810 Iredell County, North Carolina died in Wayne County, Kentucky

323. Moses Upchurch born 7-4-1815 Iredell County, North Carolina died 10-10-1881 Wayne County, Kentucky

324. Preston Upchurch born 1817 Iredell County, North Carolina died by 1860 in Wayne County, Kentucky

325. Louisa Upchurch born 1818 Iredell County, North Carolina died in Wayne County, Kentucky

326. Rebecca Upchurch born 1820 Wayne County, Kentucky

327. John Upchurch born 1823 Wayne County, Kentucky died during the Civil War

328. Hiram Upchurch born 4-1824 Wayne County, Kentucky died 2-11-1906 Wayne County, Kentucky

329. Rachel Upchurch born 1826 Wayne County, Kentucky died late 1850s Wayne County, Kentucky

320. Joseph Upchurch born 1829 Wayne County, Kentucky died 1893 Wayne County, Kentucky

323. Moses Upchurch was born 7-4-1815 Iredell County, North Carolina and died 10-10-1881 Wayne County, Kentucky. His wife was Temperance (Tempy) Williams who was born 8-5-1825 Tennessee and died 1-20-1888 Wayne County, Kentucky. Her parents were born in North Carolina. Moses and Tempy were living in Division 1 of Wayne County, Kentucky in 1850. Moses and Tempe were living in Wayne County, Kentucky in 1860. Moses and Temperance were living in Stickford, Wayne County, Kentucky in 1870. Her sister was Orphe Williams. Their children -

3231. Alvin Leo Upchurch born 1842 Wayne County, Kentucky died 7-8-1864 Lexington, Kentucky Union Army

3232. Hiram H. Upchurch born 3-1844 Wayne County, Kentucky died 8-16-1922 Clinton County, Kentucky

3233. Laverna Ann Upchurch born 1845 Wayne County, Kentucky → RPA HAS CYRENA U

3234. Calvin Upchurch born 1846 Wayne County, Kentucky

3235. Lavina Jane Upchurch born 1849 Wayne County, Kentucky died in Wayne County, Kentucky

3236. Silas Melvin Upchurch born 9-19-1851 Wayne County, Kentucky died 8-19-1897 Wayne County, Kentucky

3237. William M. Upchurch born 1852 (6-1855) Wayne County, Kentucky died 11-1891 Clinton County, Kentucky → RPA HAS WILLIAM H. U

3238. Joseph R. Upchurch born 1856 Wayne County, Kentucky died in Wayne County, Kentucky

3239. Michael D. Upchurch born 1860 Wayne County, Kentucky died 10-28-1878 Wayne County, Kentucky

MOSES U

(1-1)

XID-21081

① Moses U and Altha Stinson. They had 2 children.
He was son of George T. U. of George/Joseph U
Clair (29, pg 103)

② See Joseph A. U Profile - F185 Fentress Co, TN
Heritage Book.

This reference uses the spelling Moses U
for Mores

Census Records for 4 sons of Wm Hamilton U - Head of a Line in the George U / Joseph U Subline - 4 OCT 2018 - RPH

1870 CENSUS DIST 8

FENTRESS CO., TN JAMESTOWN

| Name | BORN | Age |
|-------------------|------|-------|
| Wm Upchurch | 1829 | 41 TN |
| Caroline Upchurch | 1830 | 40 TN |
| John F Upchurch | 1860 | 10 TN |
| Joseph Upchurch | 1863 | 7 TN |
| George F Upchurch | 1866 | 4 TN |

I. George U - Head of Fam

A. Joseph U

△ I. Wm Hamilton U

△ MD (1) CAROLINE

HARMON

△ a. John Floyd U

△ b. Joseph U

△ c. George Thomas U

△ MD (1st) Florence E. name U

△ MD (2nd) Rene Bertram U

MD (3rd) Elizabeth U

△ i. U Moses U

△△ i. Joseph Austin U → Joseph Austin Bertram

△ MD (1) Nona Heath

△ (I) Wm Russell Bertram

△ (II) Burness Lee Bertram

△ MD (1) Perry Oliver (+2 OTHER MGS)

△ (A) Renee Oliver

△ (III) Charles Estel Bertram

△ im³ Maudie U.

△ d. Marion F. U (m)

1880 CENSUS - DIST 8

FENTRESS CO., TN

| Name | FARMER | BORN | Age |
|-------------------|----------|------|-------|
| William Upchurch | HEAD | 1827 | 53 TN |
| Caroline Upchurch | WIF | 1829 | 51 |
| Floid Upchurch | SON | 1860 | 20 |
| Joseph Upchurch | SON | 1862 | 18 |
| Thomas Upchurch | SON | 1866 | 14 |
| Marrion Upchurch | SON | 1871 | 9 |
| Marget Harmon | DAUGHTER | 1810 | 70 |

1900 CENSUS - CIVIL DIST 7

FENTRESS CO., TN

| Name | MD | Age |
|-----------------|------|----------------|
| Henry Butram | HEAD | JAN 1833 67 KY |
| Nancy Butram | WIF | NOV 1829 69 TN |
| Sarah Butram | DIL | JAN 1850 50 |
| Louisa J Butram | EP | FEB 1829 20 |
| Jacob Butram | GS | NOV 1880 19 |
| Lillia A Butram | CD | MAY 1884 16 |
| Timothy Butram | GS | FEB 1887 13 |
| Joseph Upchurch | GS | JUN 1894 5 |

1900 CENSUS - CIVIL DIST

8, FENTRESS CO., TN

| Name | MD | Age |
|--------------------|------|-------------|
| George F Upchurch | HEAD | FEB 1845 35 |
| Elisabeth Upchurch | WIF | JUN 1864 35 |
| Maudie Upchurch | DAU | NOV 1891 8 |

1910 CENSUS CIVIL DIST 2

FENTRESS CO., TN

| Name | BORN | Age |
|-------------------|------|-----------|
| Sarah Bartram | HEAD | 1848 [62] |
| Timothy Bartram | | 1887 23 |
| Joseph O Upchurch | | * 1895 15 |

↳ GRANDSON

1910 CENSUS - MONTICELLO

WARD-2, WAYNE CO. KY

| Name | BORN | Age |
|-------------------|------|---------|
| George T Upchurch | | 1866 44 |
| Lizzie Upchurch | | 1864 46 |

1920 CENSUS - CIVIL

DIST 2, FENTRESS CO., TN

| Name | BORN | Age |
|-----------------|--------|---------|
| Tim Bertram | HEAD | 1890 30 |
| Erunice Bertram | WIF | 1898 22 |
| Georgia Bertram | DAU | 1918 2 |
| Sarah Bertram | MOT W | 1849 71 |
| Joe Bertram | NEPHEW | 1896 24 |

1930 CENSUS - DIST 1

MCCREARY CO., KY

| Name | MD | BORN | Age |
|-------------------|--------|------|----------|
| Joe A Bertram | HEAD | 1893 | 37 TN |
| Nona Bertram | WIF | 1902 | 28 KY |
| Russel W Bertram | SON | 1924 | 6 KY |
| Burness L Bertram | SON | 1925 | 5 KY |
| Charles E Bertram | DAU | 1930 | 11/12 KY |
| Austin G Heath | NEPHEW | 1923 | 7 KY |

FROM: WAKE TREASURES Vol 17 No 2 SUMMER/FALL 2007 PG 101

| DEATHS | Last Name | First Name / Middle Initial | Age | Vol | Pg | Death Date Mo Day Yr |
|----------------------|-----------|-----------------------------|-----|------|-----|-------------------------|
| JUL-DEC 1906-1919 | | | | | | |
| Δ | UPCHURCH | Ada | 21 | 292 | 371 | 12 15 1917 |
| Δ | UPCHURCH | Cideay | 57 | 200 | 143 | 10 06 1916 |
| Δ | UPCHURCH | Clarence E. | 46 | D 24 | 568 | 11 28 1911 |
| Δ | UPCHURCH | Dewitt C. | 17 | 506 | 171 | 12 17 1919 |
| Δ | UPCHURCH | Frank F. | 0 | 55 | 109 | 08 30 1914 |
| Δ | UPCHURCH | Frank F. P. | 0 | 286 | 96 | 11 13 1917 |
| Δ | UPCHURCH | Garland | 25 | 116 | 88 | 07 31 1915 |
| Δ | UPCHURCH | John | 0 | 480 | 491 | 07 18 1919 |
| Δ | UPCHURCH | John A. | 60 | D 24 | 497 | 10 26 1911 |
| Δ | UPCHURCH | Kemp | 55 | 184 | 19 | 07 08 1916 |
| Δ | UPCHURCH | Kemp | 20 | 200 | 135 | 10 29 1916 |
| Δ | UPCHURCH | Maggie | 0 | 55 | 54 | 08 23 1914 |
| Δ | UPCHURCH | Maggie A. | 20 | 189 | 266 | 08 08 1916 |
| Δ | UPCHURCH | Mamie I. | 41 | 350 | 12 | 09 03 1918 |
| Δ | UPCHURCH | Mattie M. | 0 | D 66 | 177 | 07 22 1913 |
| Δ | UPCHURCH | <u>Moses</u> | 0 | 55 | 58 | 08 21 1914 |

MOSES

U

○ From Ltr 10 MAR 1978 Mrs Annie O'Neal Waters to RPA

△ Willie U [AKA △ WILLIS U; Actually △ JAMES WILLIAM U]
b 1858 (Lewisburg, Franklin Co, NC) was the son of
△ Moses U b 1831 [William Moser U] and Mary (Perdue) U b
1834. See William Moser U for details

Γ Benjamin U / Willie U Substan - William Moser U line.]

James William U - b 27 OCT 1857 (VA) & 10 JUN 1919 (NC)

MOSES

4

○ AL MARRIAGES 1800-1920 In Ltr 21 OCT 2002
Charles John Peterson, Jr Ed RPU

| Husband | Wife | Marriage date | (COUNTY) Place |
|-------------------------|--------------------|---------------|-------------------|
| Moses Upchurch | Lucinda Dickson | 15 Feb 1834 | Clarke |
| <u>Moses Upchurch</u> ↑ | Nancy Lary | 20 Sep 1852 | Clarke |
| L. B. Champion | Elizabeth Upchurch | 03 Aug 1831 | Clarke |

Mr. Roy White
2031 Sul Ross #3
Houston, Texas

MOSES

U

ARCHIVES DIVISION
TEXAS STATE LIBRARY
AUSTIN, TEXAS
November 24, 1967

This will certify that a military record for the person listed below is found in the

- () National Archives Microfilm Index to Compiled Service Records of Confederate Soldiers from Texas. A complete record can be secured by writing to the National Archives, Washington 25, D.C.
- (X) Muster Rolls, Confederate States of America, Texas State Library, Archives Division
- () Texas Ranger Record, Texas State Library, Archives Division
- () No record found in the State Archives.

Service Record:

NAME: Upchurch, M.
RANK: Pvt.
COMM. OFF.: Montgomery, J. M., Capt.
ORGANIZATION: Co. C, 17th Brig., Cav. Col. W. T. Robinson
commanding, Texas State Troops

ENLIST. DATE: August 28, 1863 in Grimes Cty. for 6 mos.
(if given)

DISCH. DATE:
(if given)

Additional information if given: Age: 47

~~XXXXXXXXXX~~ Charles W. Corkran
Director of State Archives

MOSES

4

○ AL MARRIAGES 1800-1920 In Ltr 21 OCT 2002
Charles John Peterson, Jr Ed RPU

| Husband | Wife | Marriage date | (COUNTY) Place |
|-----------------------|--------------------|---------------|-------------------|
| <u>Moses Upchurch</u> | Lucinda Dickson | 15 Feb 1834 | Clarke |
| Moses Upchurch | Nancy Lary | 20 Sep 1852 | Clarke |
| L. B. Champion | Elizabeth Upchurch | 03 Aug 1831 | Clarke |

- ① Per ltr 21 APR 76 from Mrs H.H. Salter D RPH
 Mose U (b 19 APR 1816, d 24 JUN 1886. He was b in GA. - buried
 See Burnell U for details. in Baptist cem
 Pzedias, TX
 Grimes Co -
- ② See Extract of Book "A trip from GA to Texas --"
 by Mrs C. E. Kerr.
 Harriet U, b 7 MAR 1813 (GA), dau of Burnell U &
 James U III / Burnell U (dau) traveled to Grimes Co, TX
 at time of Civil War on invitation of her
 brother Mose U & Miles U. See book for
 several interesting quotes about Mose.
 Re Mose U & Miles U - one had 8 children (the older son)
 & the younger had 6.
 When Harriet U arrived in Grimes Co, TX she stayed
 temporarily with her bro Mose U & his wife
 Nancy.
- ③ See Census - 1900 Grimes Co, TX
 Records for Riley J. U (son of Mose U XID-2030) show
 M & F of Riley b in AL (not GA).
- ④ See Burnell U for 30 MAR 1980 by Ray White, Jr D RPH
 Pg 2 Mose U (XID-2030) is shown in association
 with land 24 OCT 1836 in Demopolis land District
 (Present Day Sumter Co, AL).
 Pg 5 Mose U (XID-2030) is shown in Sumter Co, AL in 1836
 with his brother Burnell U.
- ⑤ See ltr 21 APR 1981 Eric Corinne Evans D RPH
 "O. H. P. Yulmuck b 30 SEP 183? ^{AL} d 8 FEB 1921 (El Campo, Wharton Co, TX)
 was son of Mose U & b AL [Note: other records show
 Mose = Mosen & that he was b in GA not AL - RPH]
 [Mose had a gr mose but not a son Mose - RPH]

⑥ Pg 18 in the 30 MAR 1980 Reg Index & RDY
MOSES U
PAGE 2
XFD-2430 18
(1-2)

| | | | | | | | | | | | | | | | | | | | |
|----------------------|--|---|--|---|--|--|--|------------------------|--|--------------------------------------|--|-----------------------------------|--|-------------|--|--------------|--|--------------------------------------|--|
| HUSBAND'S NAME | | UPCHURCH, MOSES | | Information on this sheet obtained from | | CENSUS:CLARKE,ALA-1850 | | | | | | | | | | | | | |
| When Born | | 19 APR 1816 | | Where | | GA.(CENSUS) | | | | | | | | | | | | | |
| Christened | | | | Where | | | | | | | | | | | | | | | |
| When Died | | 24 JUNE 1886 | | Where | | NEAR BEDIAS, GRIMES, TEXAS | | | | | | | | | | | | | |
| When Buried | | JUNE 1886 | | Where | | BAPTIST CEMETERY,BEDIAS, GRIMES, TEXAS | | | | | | | | | | | | | |
| When Married | | 15 FEB 1834 | | Where | | CLARKE CO., ALA. | | | | | | | | | | | | | |
| Other Wives (if any) | | (2) LARY/LAREY/LAURY, NANCY (20 SEP 1852; CLARKE CO., ALA.) | | Where | | BAPT.CMTY,BEDIAS,GRIMES,TEXAS | | | | | | | | | | | | | |
| His Father | | UPCHURCH, BURWELL | | His Mother's Maiden Name | | PERS.KNWL:VARIOUS UPOHURCHES | | | | | | | | | | | | | |
| WIFE'S MAIDEN NAME | | DICKSON, LUCINDA | | Date | | JUNE 1968 | | | | | | | | | | | | | |
| When Born | | 33-1850 | | Where | | ALA.(CENSUS) | | | | | | | | | | | | | |
| Christened | | | | Where | | | | | | | | | | | | | | | |
| When Died | | P. MID- 1850 | | Where | | PRBLY CLARKE CO., ALA. | | | | | | | | | | | | | |
| When Buried | | | | Where | | | | | | | | | | | | | | | |
| Other Husb. (if any) | | | | Where | | | | | | | | | | | | | | | |
| Her Father | | DICKSON, ROBERT | | Her Mother's Maiden Name | | , POLLY | | | | | | | | | | | | | |
| Male or Female | | CHILDREN (Arrange in order of birth) | | When Born | | Where Born | | State or Country | | Married to | | When Married | | When Died | | Where Buried | | State or Country | |
| X | | 1 | | 32-1868 | | | | CLARKE | | ALA. | | /BETH MILLER, SARA ELIZA/ | | 20 Nov 1856 | | 25 JUNE 1868 | | BAPTIST CEMETERY BEDIAS GRIMES TEXAS | |
| M | | 2 | | ARD PERRY | | 30 SEP 1838 | | CLARKE | | ALA. | | 1)SENILY, MARY | | 18 Nov 1866 | | 8 FEB 1921 | | | |
| M | | 3 | | | | | | | | | | | | | | | | | |
| | | 4 | | No. 2 OLIVER H.P. | | | | M.(2) HAMPTON, MARY | | (CA 1881) | | (MARY M. 3 TIMES BUT NEE HAMPTON) | | | | | | | |
| | | 5 | | | | | | M.() PAULIN, MARY E. | | (16 OCT 1881; MONTGOMERY CO., TEXAS) | | | | | | | | | |
| | | 6 | | | | | | M.() McDANIEL, NETTIE | | (31 DEC 1890; GRIMES CO., TEXAS) | | | | | | | | | |
| | | 7 | | | | | | | | | | | | | | | | | |
| | | 8 | | | | | | | | | | | | | | | | | |
| | | 9 | | | | | | | | | | | | | | | | | |
| | | 10 | | | | | | | | | | | | | | | | | |
| | | 11 | | | | | | | | | | | | | | | | | |
| | | 12 | | | | | | | | | | | | | | | | | |
| | | 13 | | | | | | | | | | | | | | | | | |
| | | 14 | | | | | | | | | | | | | | | | | |

*If burial date is known, and not death date, write burial date Prefix (Bur.)

supplied to Roll by Ray ~~white~~, p in 30 MAR 1980 JLG
Pg 19

HUSBAND'S NAME UPCHURCH, MOSES

When Born 19 APR 1816 Where GA. (CENSUS)

Christened _____ Where _____

When Died 24 JUNE 1886 Where NEAR BEDIAS, GRIMES, TEXAS

When Buried JUNE 1886 Where BAPTIST CEMTY, BEDIAS, GRIMES, TEXAS

When Married 20 SEP 1852 Where CLARKE CO., ALABAMA

Other Wives (if any) (1) DICKSON, LUCINDA

His Father UPCHURCH, BURWELL His Mother's Maiden Name _____

WIFE'S MAIDEN NAME LAURY/LAREY/LARY, NANCY

When Born 20 Nov 1836 Where ALA. (CENSUS)

Christened _____ Where _____

When Died 14 AUG 1888 Where BEDIAS, GRIMES, TEXAS

When Buried _____ Where BAPTIST CEMTY, BEDIAS, GRIMES, TEXAS

Other Husb. _____

(if any) _____

Her Father _____ Her Mother's Maiden Name _____

Information on this sheet obtained from
CENSUS: GRIMES, TEX-1860, 70, 80
MRGE. REC: CLARKE, ALA & GRIMES, TEX
INFO FROM R. A. ISBELL - GR. SON
OF MORES UPCH.
CEMETERY INSCRIPTIONS

UPCHURCH, MOSES
(Husband's Full Name)
LAURY/LAREY/LARY, NANCY
(Wife's Maiden Name)

Date JUNE 1968
 Compiler ROY WHITE, JR.
 Address _____
 City _____ State _____

[illegible]

(1-4)

- ⑧ See Ltr 17 MAY 1985 Helen Kirkendall to RPH

Moses U was issued a land warrant 28 OCT 1851
in Clark Co which was transferred to Drury
Allen

- ⑨ See Cemetery Records - Baptist Church Cem., Bedwin,
TX - Recorded 30 MAY 1989

Moses U b 19 APR 1816 d 24 JUN 1886

WIF: Nancy U [Nancy Lany] b 20 NOV 1835 d
14 AUG 1888

- ⑩ See Ltr 19 NOV 1991 Howard Ray Andrews to RPH

shows photo of stones for Moses U and wife
Nancy as referred to in ⑨ above. The dates for Moses
are reasonably clear in the photo and confirm the
data in ⑨ but the details for Nancy on her stone
are not readable in the photo

- ⑪ See Ltr 28 NOV 1997 Juanita Ernestine U to RPH

Moses U md (1st) LUCRETIA DICKINSON
md (2nd) NANCY LAREY

[NOTE: For the first wife the 1st name of LUCINDA (as
opposed to LUCRETIA) seems reasonably well established.
For the second wife the last name LAREY has appeared
before but the preferred spelling of LARY seems, also,
reasonably well established - RPH] [Note further,
the spelling of DICKSON (as opposed to DICKINSON
seems well established - RPH]

MOSES

U

(1-5)

XID-2030

(272)

Read in for 27 JUL 1990 Marie Elizabeth Isbell
to R. M. F. obtained by her from Clarke Co, AL
could have been read by R. M. F.

Eldridge Summers

To

License issued on 23rd

~~February 5 1834~~

Miss Mary Ann Wate

day of January A.D. 1836.

Moses Upchurch

To

Lucinda Dickson

License issued

Feby. 15th 1834

Thomas Dickson

To

Betsy Gilmore

License issued

Feb. 15. 1834

I hereby certify that the rites of Matrimony was
solemnized between Thomas Dickson and Miss
Betsy Gilmore
Elijah Keen Justice of the p.

H. R. Williams

To

Eliza A. Mitchee

License issued

Feb. 16. 1834

Certificates

MOSES

U

(1-6)

XID-2030

Rec'd in its 27 JUL 1990 Name Elizabeth Shall to R.M.

Obtained by her from
the Clarke Co, AL
Court House
Records

Moses Upchurch to Nancy Gory Secured 20 Sept 1852

John McGilbray to Lucinda Gory Secured 22 Sept 1852

MOSES U (1-7) XID-2030
From Profile of Robert E. L. U, II - Entry 30 SEP 2002
DEC 1 1901

| | | |
|--|----------------------------|------|
| GENERAL SERVICES ADMINISTRATION NATIONAL ARCHIVES AND RECORDS SERVICE | DO NOT WRITE IN THIS SPACE | |
| | RECEIPT NO. | DATE |
| | SEARCHER | |
| | FILE DESIGNATION | |

20765 12-21-07
Bl Bl Bl
9th Upchurch
3rd Batt'n Cavalry
Texas State Troops e SA

ORDER FOR PHOTOCOPIES
CONCERNING VETERAN

(See reverse for explanation)

(CONFEDERATE.)
U 3 Texas
Moses Upchurch
2 Lt. Co. D. 3rd S.I.T.
Appears on a
Return
of the Post at Sabine Pass, Texas,
for the month of Nov 1863.
Commissioned officers present and absent:
Absent
Remarks: Detached service
to procure Company
clothing.
Enlisted men casually at Post:
When received , 186 .
Remarks:
Remarks:
Miscellaneous File No. 320.
O. P. Taylor
(661) 5589 Copyist.

(Confederate.)
U 3 Batt'n Cavalry. Texas.
(State Troops.)
Mo. Upchurch
2 Lt. Co. D. { 3 Battalion Cavalry,
Texas State Troops.
Appears on a
Roster
of the organization named above.
Roster dated
(not dated), 186 .
Date of election Aug. 27, 1863.
Original Battalion 17.
Remarks:
NOTE: This Confederate service is
almost certainly that of Moses U
(XID-2030) although this appears
to be the only citation of his
service. He would have been
about age 46 - RPH
The 3d Battalion Cavalry Texas State Troops was organized
about December 5, 1863, with six companies, A to F. Companies A
and E had originally served in the 23d Battalion; Companies B, C
and F in the 18th Battalion and Company D in the 17th Battalion
Texas State Troops.
Book mark:
Ryan
(648) Copyist.

MOSES

u

(2-1)

XID-2030

○ My Record 11 NOV 1998

UPCHURCH, Moses ↑

Marriage

Wife: **Nancy LARY**

Marriage Date: **20 Sep 1852**

Recorded in: **Clarke, Alabama**

Source: **FHL Number 1290227**

Dates: **1814-1865**

MOSES

U

XID-2030

(3-1)

○

Mg Record 11 NOV 1998

UPCHURCH, Moses ↑

Marriage

Wife: **Lucinda DICKSON**

Marriage Date: 15 Feb 1834

Recorded in: **Clarke, Alabama**

Source: FHL Number 1290227

Dates: 1814-1865

MOSES

U

(4-1)

XID-2030

○ From Notes of RPH/SSU TX Sejeam - Pg 9 15 APR 1976

Robert reports that the original Moses Uthome was in what is now a pasture on high ground between creek on N side of road just east of Shuloh Cem. Inspected the Methodist Cem which is just inside Bedrac Cem. There is no church there now but there probably was a hill there originally. The Methodist church is in town.

[No. 96.]

AN ACT

To divorce Moses Upchurch from his wife, Lucinda Upchurch.

Sec. 1. Be it enacted by the Senate and House of Representatives of the State of Alabama in General Assembly convened. That the bonds of matrimony heretofore solemnised and subsisting between Moses Upchurch and Lucinda Upchurch his wife, be and the same are hereby dissolved; and that Moses Upchurch be divorced from his wife, Lucinda Upchurch, in pursuance of a decree of the chancery court for the southern division, held for the 2d district, at the December term, 1851.

Upchurch
from Up-
church.

Approved, February 9, 1852.

MOSES

U

○ Cemeteries of Wayne Co, KY B & J. Coffey

Bethesda Cemetery - Pg 770

MOSES UPCHURCH b 4 JUL 1815 d 10 OCT 1881

& HIS WIFE:

TEMPY UPCHURCH b 5 APR 1825 d 20 JAN 1888

MOSES

4

○ Land Patents

| | | | |
|--------------------|----|-----------------------------|-----|
| UPCHURCH, MOSES | AL | 11/11/1895 12346A AL1580__. | 422 |
| UPCHURCH, MOSES | AL | 11/02/1837 12458 AL3470__. | 489 |
| UPCHURCH, MOSES | AL | 03/01/1859 13942A AL1530__. | 288 |
| UPCHURCH, MOSES | AL | 03/30/1837 7443 AL1120__. | 008 |

① Moses U ↑ b 4 JUL 1815 d 10 OCT 1888 - m Temperance Williams b 5 AUG 1825, d 20 JAN 1888. Both Bur Bethesda Cem near Monticello, KY. Moses U ↑ was son of Shadrach U & ge of George U (Head of Clan). Mille was the sister of Ephe (Theophilus) Williams. A descendant of "Tempy" said the relatives of his gm lived over in TN near or on the Wolf River and that he had visited them not too long ago. A mother descendant, Anney (Ard) U, was about 12 years old in 1863 and told that Champ Ferguson shot Tempy's brother in the presence of Moses U ↑. She also said the family lost riding horses, saddles and harness to the raiders. Moses U ↑ was a son of Shadrach U of the George U / Shadrach U subclan (29, Pg 69)

② Tempy and Moses U applied for a pension in 1877 based on death of their first born, Alvin Leo U, in the Civil War and citing the failing health of Moses U ↑. Moses U was a Methodist minister with little or no salary. J. L. Salee, G. W. Slaney, R. B. Hubbard & Harrison Marsh witnessed the papers. (29, Pg 77)

③ See Census Records - Wayne Co, KY - 1850 - Division #1 Pg 325 Dwelling 605
Moses U ↑ 30 M Farmer 650 RE b NC Cannd Rosw
 Timpy U 26 F b TN [Temperance Williams]
 Alvin U 8 M b KY [Alvin Leo U]
 Niram U 6 M b KY
 Cyrenia U 5 F b KY
 Calvin U 4 b KY [Calvin U]
 Lenora U 2 b KY [Lenora Jane U]

④ see It 17 JAN 1992 Melua Davis U & R PH

I. George U - Head of clan

A. Shadrach U

1. Moses U b Monticello, KY d Monticello, KY
md 1841 (Monticello, KY) Temperance Williams b (Fentress
Co, TN) d Monticello, KY.

⑤ see It 21 MAY 1994 Aneta NMN Snyder & R PH Pg 5

Wayne Co, KY - Bethesda Lem, on Sunnybrook Road
about 5 miles S.W. of Monticello by Nell Marsh and
Jane Bork - October 1971, Random Int.

Moses U 4 JUL 1815 - 10 OCT 1881

⑥ see It 13 FEB 1996 Bette Jean Pruitt & R PH

Moses U b Redell Co, NC

MOSES

U

XFD-275

(2-1)

○ From It 17 MAR 2000 Melva Daur U Ed RPL.

Family of William Thomas (Shell) Upchurch;
Born January 14, 1848, Wayne Co., KY
Died September 28, 1907, Clay Co., TN

Father; George Upchurch, b. 1810, NC, d. Wayne Co. KY

Mother: Louisa ?, early death, leaving two teenage boys. Oldest son; William Thomas (Shell)

Upchurch, b. 1-14-1848, d. 9-28-1907; went to live with an uncle, Moses Upchurch.

Younger son, George W. Upchurch, b. 3-14-1852, d. 9-13-1928; went to live with mother Louisa's family and married Sarah Jane (Riley), b. 10-14-1860, d. 7-2-1934. George and Sarah had four children;

- 1) William, - had no children.
- 2) Walter, - two sons, Earl and Ronald.
- 3) Montana, b. 12-10-1884, d. 2-8-1931.
- 4) Nora, md. Ed. Cummings.

William Thomas (Shell) Upchurch left Uncle Moses Upchurch's home while still in his teens. He said that Uncle Moses' son Ahile (Hiram H. Upchurch, b. 3-16-1844, hence four years older than Shell) made him work too hard. Shell joined a group of Confederate soldiers moving through Wayne Co. He went to Cumberland Co. He first became a water boy with the Confederate Army. When old enough became a soldier. After the war he walked from Burkesville, KY to Celina, TN. He was captured (probably by two Union soldiers). They tied him up by his thumbs from a tree limb. He almost died, but was rescued by a black man. Shell later found the two men in a tavern. He shot and killed both of them. Local people never reported the incident. Shell went to the Obie River area in Tennessee and had ~~two families~~ ^{another}.

First marriage: at age 17 Shell married Viola Bow, age 17, from Cumberland Co., KY. They had two children; daughter Tina and son James Andrew.

Second marriage; married Sarah Eden, b. 8-25-1852, d. 3-30-1920. They had six children;

- 1) Ira, b. 1881, disappeared with no record after 1917; heard he was killed as a border guard on the Mexico border. *Lived in Oklahoma*
- 2) Herman, b. 9-3-1883, d. 2-19-1980. He also lived in Oklahoma.
- 3) Claudis Ed, b. 4-28-1885, d. 2-26-1959; father of Herschel (Doc) Upchurch of Albany, KY.
- 4) Maud, (Mandi), b. ? ; had three sons and one daughter.
- 5) Pearl, md. Clark. Had six children in Celina, TN, 4 daughters and 2 sons.
- 6) Margaret, (Maggie), had three children, 1 son and 2 daughters.

MOSES

U

○ See GENFORM OUTPUT - BIOFILE OF CHARLES JOHN
PETERSON, JR - ENTRY 18 NOV 1999 - ITEMS 30

30 o Re: Moses Upchurch 1825 Georgia - Bill Boyd 9/10/99

CROSS FILE: MOSES U
BILL BOYD

MOSES

U

From Land Records File - to RPA from Gilbert Icard
 report, JR 11 NOV 1998 ALABAMA ENTRIES FOR MOSES Up

ACCESS_NR AL1120__008
 IMAGE_NAME 00009896
 VOL_ID 064
 DESCRIP_NR 1
 ALIQUOT_PT W1NE
 SECTION_NR 26
 TOWNSHIP 12N
 RANGE 3E
 BLOCK_NR
 MERIDAN_CD ST STEPHENS
 TOTAL_ACRE 71.3400
 FRAC_SECT N
 PATENT_L_N UPCHURCH
 PATENT_F_N MOSES
 PATENT_M_I
 L_O_CODE DEMOPOLIS
 DOCUMENT_N 7443
 MISC_DOC_N
 TITLE_AUTH CASH ENTRY SALE
 SIGNATURE Y
 SIGN_DATE 1837/03/30
 SUBSU_RESV N
 METES_BOUN N
 SURVY_DATE
 WARR_L_NAM
 WARR_F_NAM
 CANCEL_DOC N
 MULT_PATEN N
 MULT_WARR N
 REMARKS ASSIGNEE OF CHARLES E WOODARD

ACCESS_NR AL1580__422
 IMAGE_NAME 00012538
 VOL_ID 061
 DESCRIP_NR 1
 ALIQUOT_PT SE
 SECTION_NR 14
 TOWNSHIP 11N
 RANGE 3E
 BLOCK_NR
 MERIDAN_CD ST STEPHENS
 TOTAL_ACRE 163.0000
 FRAC_SECT Y
 PATENT_L_N UPCHURCH
 PATENT_F_N MOSES
 PATENT_M_I
 L_O_CODE ST STEPHENS
 DOCUMENT_N 12346A
 MISC_DOC_N
 TITLE_AUTH CASH ENTRY SALE
 SIGNATURE Y
 SIGN_DATE 1895/11/11
 SUBSU_RESV N
 METES_BOUN N
 SURVY_DATE
 WARR_L_NAM
 WARR_F_NAM
 CANCEL_DOC N
 MULT_PATEN N
 MULT_WARR N
 REMARKS WEST OF CHOCTAW BOUNDARY LINE

ACCESS_NR AL1530__288
 IMAGE_NAME 00007313
 VOL_ID 061
 DESCRIP_NR 1
 ALIQUOT_PT NWNW
 SECTION_NR 13
 TOWNSHIP 11N
 RANGE 3E
 BLOCK_NR
 MERIDAN_CD ST STEPHENS
 TOTAL_ACRE 37.1125
 FRAC_SECT N
 PATENT_L_N UPCHURCH
 PATENT_F_N MOSES
 PATENT_M_I
 L_O_CODE ST STEPHENS
 DOCUMENT_N 13942A
 MISC_DOC_N
 TITLE_AUTH CASH ENTRY SALE
 SIGNATURE Y
 SIGN_DATE 1859/03/01
 SUBSU_RESV N
 METES_BOUN N
 SURVY_DATE
 WARR_L_NAM
 WARR_F_NAM
 CANCEL_DOC N
 MULT_PATEN N
 MULT_WARR N

ACCESS_NR AL3470__489
 IMAGE_NAME 00005445
 VOL_ID 068
 DESCRIP_NR 1
 ALIQUOT_PT NWSE
 SECTION_NR 6
 TOWNSHIP 16N
 RANGE 3W
 BLOCK_NR
 MERIDAN_CD ST STEPHENS
 TOTAL_ACRE 40.3400
 FRAC_SECT N
 PATENT_L_N UPCHURCH
 PATENT_F_N MOSES
 PATENT_M_I
 L_O_CODE DEMOPOLIS
 DOCUMENT_N 12458
 MISC_DOC_N
 TITLE_AUTH CASH ENTRY SALE
 SIGNATURE Y
 SIGN_DATE 1837/11/02
 SUBSU_RESV N
 METES_BOUN N
 SURVY_DATE
 WARR_L_NAM
 WARR_F_NAM
 CANCEL_DOC N
 MULT_PATEN N
 MULT_WARR N

MOSES

U

1820-WILKES CO, NC

CENSUS

FROM Ltr 25 JUN 1994 Mae Elean McElroy D 204

Δ MOSES U had two sons under 10

○ The following information obtained on 4 JUN 1995 by RPH at Upchurch lecture in Jamestown, TN from Sheila H. Richards (nee) and from her phone call of 8 JUN 1995 to RPH.

I. — — U md () — — — { This couple ^(died?) separated and their young children were sent to relatives Moses ^U & Silas U, presumed Uncle

A. George U

1. Nellie U - War in France WWI

md (1st) A French girl in France + did not return to US for a long time.

md 2nd (FL) — — — NO issue

2. Walter U md Maude Scott

a. Earl U

b. Ronald U md Oletta — —

B. William Thomas U "Shell" b. 14 JAN 1848 (p Wayne Co, KY) d. 28 SEP 1907 (L) (Bar- beside Dale Hollow Lake, ST Johns Cmn - near Livingston, TN). md 18 JUL 1878 (L) Sarah Eden b. 25 AUG 1852 d. 30 MAR 1920 (BUR AS HOS)

1. Claudius Edward U "ED" md Ollie Lucadie Craft in HILLSDALE, KY

a. Anna Lucille U (Twin) md () — — H

i. Sheila H md () — — Richards

2. Ira U ♂ - went to TX - killed by Mexicans and his hands cut off and a picture of same returned for evidence

3. Maude U

MOSES U.

- ① Per 14 APR 75 ltr from Ada Morgan she is ~~lan~~ [↑] of William A Stenere and Eliza U. Eliza was ~~lan~~ [↑] of Moses ap Silas, ap Shadrach, ap George ap Michael III.

UPCHURCH DEATHS - KY - DOWNLOAD IN LTR 20 JAN
2001 CHARLES JOHN PETERSON, JR TO RPU PG 66

KENTUCKY DEATHS, FROM ROOTSWEB.

| SURNAME | GIVEN | MI | AGE | COUNTY OF DEATH | COUNTY OF RESIDENCE | DATE OF DEATH | VOL | CERT# | VOL. |
|----------|----------|----|-----|-----------------|---------------------|---------------|-----|-------|------|
| UPCHURCH | MARGARET | L | U/1 | BARREN | FENTRESS | 07-31-1945 | 033 | 16046 | 1945 |
| UPCHURCH | MARIE | | 054 | WAYNE | WAYNE | 05-28-1963 | 037 | 18265 | 1963 |
| UPCHURCH | MARION | | 019 | WAYNE | | 06-23-1919 | 045 | 22411 | 1919 |
| UPCHURCH | MARJORIE | N | 056 | CUMBERLAND | CUMBERLAND | 08-14-1998 | 044 | 21848 | 1998 |
| UPCHURCH | MARTHA | E | 070 | CLINTON | CLINTON | 09-01-1980 | 048 | 23915 | 1980 |
| UPCHURCH | MARTHA | E | 079 | CLINTON | CLINTON | 10-01-1951 | 044 | 21851 | 1951 |
| UPCHURCH | MARY | E | 077 | WAYNE | WAYNE | 05-18-1947 | 030 | 14563 | 1947 |
| UPCHURCH | MARYLAND | G | 004 | DAVIESS | DAVIESS | 07-17-1946 | 031 | 15069 | 1947 |
| UPCHURCH | MAUDE | | 073 | MARTIN | MARTIN | 05-17-1945 | 032 | 15562 | 1945 |
| UPCHURCH | MAZIE | R | 090 | | WAYNE | 10-14-1993 | 910 | 01920 | 1993 |
| UPCHURCH | MCKINLEY | | 074 | CUMBERLAND | CLINTON | 11-30-1976 | 062 | 30538 | 1976 |
| UPCHURCH | MELVIN | C | 070 | PULASKI | WAYNE | 02-02-1959 | 013 | 06195 | 1959 |
| UPCHURCH | MERCH | | 085 | WAYNE | WAYNE | 03-28-1976 | 026 | 12574 | 1976 |
| UPCHURCH | MINNIE | | 083 | WAYNE | WAYNE | 04-11-1965 | 039 | 19131 | 1965 |
| UPCHURCH | MINNIE | C | 087 | BARREN | CLINTON | 12-29-1992 | 067 | 33303 | 1992 |
| UPCHURCH | MINNIE | S | 077 | PULASKI | CLINTON | 12-12-1985 | 065 | 32412 | 1985 |
| UPCHURCH | MOSES | M | 086 | FAYETTE | | 07-11-1932 | 032 | 15899 | 1932 |
| UPCHURCH | MOSSIE | H | 089 | PULASKI | MCCREARY | 02-11-1984 | 009 | 04171 | 1984 |
| UPCHURCH | MYRL | E | 091 | HARDIN | HARDIN | 08-28-1989 | 042 | 20532 | 1989 |
| UPCHURCH | NANNIE | | 078 | CLINTON | ADAIR | 11-04-1958 | 052 | 25709 | 1958 |
| UPCHURCH | OAKLEY | | 073 | WAYNE | WAYNE | 02-02-1986 | 011 | 05018 | 1986 |
| UPCHURCH | OBIE | C | 092 | CUMBERLAND | CUMBERLAND | 05-23-1985 | 029 | 14074 | 1985 |
| UPCHURCH | OLIVER | | 067 | | WAYNE | 08-19-1973 | 909 | 01720 | |
| UPCHURCH | OLIVIA | W | 090 | BARREN | ADAIR | 05-30-1998 | 031 | 15294 | 1998 |
| UPCHURCH | OLLIE | | 050 | CLINTON | CLINTON | 04-17-1941 | 019 | 09472 | 1941 |
| UPCHURCH | OMA | L | 051 | WAYNE | WAYNE | 03-26-1958 | 020 | 09633 | 1958 |
| UPCHURCH | OTTIS | M | U/1 | WAYNE | | 11-14-1923 | 059 | 29286 | 1923 |
| UPCHURCH | OTTO | | 077 | WAYNE | WAYNE | 02-08-1986 | 011 | 05021 | 1986 |

- ① Moses Marion U b 4 JUL 1846 d 11 JUL 1932 and
America Upchurch Hughes dau of Lucinda Upchurch
Hughes. Moses was in the Union Army also. He
fell or was thrown from a horse and was
injured causing trouble in later life. Moses
Marion U was son of Isaac U (XID 280) of
George/Shadrach U clan. (29, pg 79).
- ② America U Hughes (XID-352) and Moses Marion U.
America was dau of Lucinda U of the George/John U
clan (29, pg 84).
- ③ See pt 18 MAR 1986 Barbara Sue Smith & R 84
Moses Marion U b Wayne Co, KY (Stickford)
b 4 JUL 1848
- ④ See profile of Emma Arco U, dau of MMU, especially
re her mg records. When she md 22 DEC 1898 it
appears she was underage as MMU gave his
consent in writing.
- ⑤ See pt 22 APR 1990 Eleanor Baker & R 81
MMU b 4 JUL 1848 d 11 JUL 1932 (Lexington, KY) and
5 APR 1866 America Upchurch Hughes b 25 MAR 1851 d 27 JUN
1911 (Wayne Co, KY)
- ⑥ See Photo File 89-18 (A3) for picture of MMU
taken ca 1924 at Upchurch Family Reunion in
Wayne Co, KY
- ⑦ See pt 8 SEP 1992 Aneta NMN Snyder & R 81
1890 KY Census of Civil War Veterans of Union. Compiled by
Bryan Lee Bitts - Index Pub 80 Box 11476 SL, UT 1984
Moses M. U of Mullenstown, Wayne Co, KY

8

MOSES MARION U

P62

XID-343

Recd in H 4 JUL 1990 Glano, Laurie Baker, D, R P4

Declaration for Pension.

1-2

Act of February 6, 1907, May 11, 1912.

The Pension Certificate should not be forwarded with the application.

INSTRUCTIONS.—This form may be used for Original Pension or Increase of Pension. Declaration and testimony in support of same to be executed before some officer of a court of record having custody of its seal, a notary public, justice of the peace, or other officer authorized to administer oaths for general purposes. If such officer is not required by law to have and use a seal, his official character, signature and term of office must be certified by the proper State, county, or city officer under his official seal, unless such certificate has been filed in the Bureau of Pensions for general reference.

State of Kentucky, County of Wayne, ss:

ON THIS 28th day of May, A. D. one thousand nine hundred and twelve

personally appeared before me, a Notary Public within and for the County and

State aforesaid, Moses M. Upchurch, who, being duly sworn according to law,

declares that he is 68 years of age, and a resident of Wayne

County of Wayne, State of Kentucky; and that he is

the identical person who was ENROLLED at Monticello, Ky under the name of

Moses M. Upchurch on the 20th day of June, 1864

as a private, in Co. I 30th Regiment of

Here state rank, and company and regiment in the Army, or vessels if in the Navy

1st Ky. volunteers Intl. Infantry

in the service of the United States, in the Civil War, and was HONORABLY DISCHARGED at

State name of war, Civil or Mexican

Frankfort, Ky on the 18th day of April, 1865

That he also served _____

Here give a complete statement of all other services, if any

That he was not employed in the military or naval service of the United States otherwise than as stated above. That his

personal description at enlistment was as follows: Height, 5 feet 4 inches; complexion, fair; color

of eyes, blue; color of hair, light; that his occupation was a farmer;

that he was born July 4, 1844, at Monticello, Wayne Co., Ky

That his several places of residence since leaving the service have been as follows: that he

State the date of each change

has resided in Wayne County, Ky

as nearly as possible

ever since said war

That he is _____ a pensioner. That he has _____ heretofore applied for pension _____

No. Pension certificate 352, 492

If a pensioner, the certificate number only need be given. If not, give the number of the former application, if one was made

That he makes this Declaration for the purpose of being placed on the Pension-Roll of the United States, under the provisions of the Act of February 6, 1907, May 11, 1912.

That he appoints, with full power of substitution and revocation, _____

of _____ County of _____

State of _____, his true and lawful attorney, to prosecute his claim,

and requests and directs that _____ be allowed and paid, upon the issuance of a Certificate, or thereafter, such fee as may

be hereafter provided by law, NOT EXCEEDING TEN DOLLARS.

His post-office address is Wayne County of Wayne

State of Kentucky

Claimant's signature Moses M. Upchurch

Attest: J. J. Young



Sir: Please answer, at your earliest convenience, the questions enumerated below. The information is requested for future use, and it may be of great value to your widow or children. Use the inclosed envelope, which requires no stamp.

Very respectfully,

G. M. Saezgar
(1-3)
Commissioner.

MOSES M. UPCHURCH,
MURL, KY.

352492

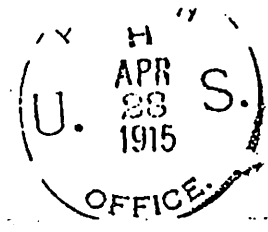

FOLD HERE.

No. 1. Date and place of birth? Answer. *Wayne Co Ky*
The name of organizations in which you served? Answer. *30 R. Co I. of Kentucky*

No. 2. What was your post office at enlistment? Answer. *Mantichello Ky*

No. 3. State your wife's full name and her maiden name. Answer.

No. 4. When, where, and by whom were you married? Answer. *America upchurch*
both names -

No. 5. Is there any official or church record of your marriage? Answer. *Married by D. I. Powers Justice*
If so, where? Answer. *of the pen.*

No. 6. Were you previously married? If so, state the name of your former wife, the date of the marriage, and the date and place of her death or divorce. If there was more than one previous marriage, let your answer include all former wives. Answer. *One marriage in Canada both both*
Never was but once my wife
is dead - I have no wife

No. 7. If your present wife was married before her marriage to you, state the name of her former husband, the date of such marriage, and the date and place of his death or divorce, and state whether he ever rendered any military or naval service, and, if so, give name of the organization in which he served. If she was married more than once before her marriage to you, let your answer include all former husbands. Answer. *Never was married*

No. 8. Are you now living with your wife, or has there been a separation? Answer. *My wife is dead*

No. 9. State the names and dates of birth of all your children, living or dead. Answer.

| Name | Date of Birth | Status |
|---------------------------|---------------------|-------------|
| <i>Harlan upchurch</i> | <i>Jan 11 1867</i> | |
| <i>Lucinda Emily Jane</i> | <i>Oct 19 1868</i> | <i>dead</i> |
| <i>Freeman John</i> | <i>Jan 8 1871</i> | |
| <i>Georgia Ellen</i> | <i>July 17 1875</i> | |
| <i>Emma Anna</i> | <i>Dec 18 1877</i> | |
| <i>Sarah Charlotte</i> | <i>May 12 1879</i> | |
| <i>Thamar</i> | <i>Aug 16 1881</i> | |
| <i>Elizabeth Bettie</i> | <i>Oct 12 1883</i> | |
| <i>(William) Caliber</i> | <i>Sept 21 1887</i> | <i>dead</i> |
| <i>Effie Mae</i> | <i>Jan 1 1895</i> | |

Date *4-26-* (Signature) *M. M. upchurch*

FOLD HERE.

(70)

Paid on 14 JUL 1990 Eleanor Louise Baker

8-026

DECLARATION FOR PENSION.

Act of May 1, 1920.

THE PENSION CERTIFICATE SHOULD NOT BE FORWARDED WITH THE APPLICATION.

State of Kentucky, County of Wayne, ss:On this 27 day of Sept., 1922, before me, the undersigned, personally appeared Moses M. Upchurch, who makes the following declaration as an application for pension under the provisions of the act of Congress approved May 1, 1920.That he is 78 years of age; that he was born July 24th 1844 at Darbyville Ky Wayne CoThat he is the identical Moses M. Upchurch, who ENLISTED Jan 20th 1864, at Monticello Wayne Co Ky, under the name of Moses M. Upchurch (Put), in Co 9 30th Regiment Mounted Inf (Here state company and regiment, if in the Army; or vessel, if in the Navy.)DISCHARGED Apr. 18th 1865, at Frankfort Ky, having served the United States, in the Civil War War. (State name of war, Civil or Mexican.)That he also served He did change outfit (Here give a complete statement of all other military or naval service, if any, at whatever time rendered.)

That otherwise than herein stated he was.....employed in the United States Military or Naval service.

That his personal description at time of first enlistment was as follows: Height 5 feet 4 inches; complexion Fair color of eyes Blue; color of hair Light; that his occupation was FarmingThat since leaving the service he has resided at Wayne Co Ky and his occupation has been Farming

That he requires the regular personal aid and attendance of another person on account of the following disabilities:

Disordered of Tongue
(State in this space the nature of any and all disabilities.)
Disorder of the Back and Left Hip was
Caused by being Harned while in service
Deaf in left year caused by Bone shell
That he has required such regular aid and attendance since 1911That he has.....applied for pension under Original No.; that he is Mar a pensioner underCertificate No. 352492(1) Ida S Guppy
(Signature of first witness.)Murk Ky
(Address of first witness.)(2) Edw Rector
(Signature of second witness.)Murk Ky
(Address of second witness.)Moses M. Upchurch
(Claimant's signature in full.)Murk Ky
(Claimant's address in full.)Wayne CountySubscribed and sworn to before me this 27 day of Sept, 1922, and I hereby certify that the contents of the above declaration were fully made known and explained to the applicant before swearing, including the words.....erased, and the words.....added; and that I have no interest direct or indirect, in the prosecution of this claim.R. C. Guppy
(Signature)
Notary Public
(Official character.)
Cabell Ky
(Post-office address of officer.)

6-6198

My Commission Expires Jan 27-1924

Declaration accepted
as a claim under theP. 511 Bell-Action Com. wife of T.R.
b. 24 July 1892
d. 20 Feb 1930

Two attesting witnesses.

CLAIMANT SHOULD ANSWER FULLY THE QUESTIONS ON THE BACK OF THIS DECLARATION.

MOSES MARION U PG5 XID-343
① Rec'd in Ltr 14 JUL 1990 Eleanor Louise Baker & R M

(1-5)

MARGIN RESERVED FOR BINDING

N. B. WRITE PLAINLY, WITH UNFADING INK—THIS IS A PERMANENT RECORD. Every item of information should be carefully supplied. AGE should be stated EXACTLY. PHYSICIANS should state CAUSE OF DEATH in plain terms, so that it may be properly classified. Exact statement of OCCUPATION is very important. See instructions on back of certificate.

| Form V. S. 1-A-50m-1-12 | | COMMONWEALTH OF KENTUCKY | |
|--|---------------------|--|------|
| 1. PLACE OF DEATH | | State Board of Health BUREAU OF VITAL STATISTICS | |
| County | FAYETTE | CERTIFICATE OF DEATH | |
| Vot. Pct. | Bill School | Registration District No. | 500 |
| Inc. Town | | Primary Registration District No. | 5007 |
| City | LEXINGTON, KENTUCKY | (Veterans' Administration Hospital) | |
| (If death occurred in a hospital or institution, give its NAME instead of street and number) | | | |
| 2. FULL NAME | | UPCHURCH, Moses M. C-None | |
| (a) Residence. No. | | Murl, Kentucky st., Ward (Wayne County) | |
| (Usual place of abode) | | (If nonresident, give city or town and State) | |
| Length of residence in city or town where death occurred | | yrs. 4 mos. 24 ds. How long in U. S., if of foreign birth? yrs. mos. ds. | |
| Vet. Admin. Hospital, Lexington, Ky. | | | |
| PERSONAL AND STATISTICAL PARTICULARS | | | |
| 3. SEX | 4. COLOR OR RACE | 5. Single, Married, Widowed or Divorced (write the word) | |
| Male | White | Widowed | |
| 5a. If married, widowed, or divorced | | | |
| HUSBAND or WIFE Mrs. Moses M. Upchurch | | | |
| 6. DATE OF BIRTH July 8, 1846 | | | |
| 7. AGE | Years | Months | Days |
| | 86 | 0 | 3 |
| If LESS than 1 day hrs. or min. | | | |
| 8. Trade, profession, or particular kind of work done, as spinner, cawyer, bookkeeper, etc. | | | |
| Farmer | | | |
| 9. Industry or business in which work was done, as silk mill, sawmill, bank, etc. | | | |
| Farm | | | |
| 10. Date deceased last worked at this occupation (month and year) | | | |
| Unknown | | | |
| 11. Total time (years) spent in this occupation | | | |
| Unknown | | | |
| 12. BIRTHPLACE Kentucky | | | |
| 13. NAME Unknown | | | |
| 14. BIRTHPLACE Unknown | | | |
| 15. MAIDEN NAME Unknown | | | |
| 16. BIRTHPLACE Unknown | | | |
| 17. INFORMANT Hosnital Records | | | |
| Vet. Admin. Hospital, Lexington, Kentucky | | | |
| 18. BURIAL, CREMATION, OR REMOVAL Removal | | | |
| Place Murl, Wayne Co., Ky. Date July 12, 1952 | | | |
| 19. UNDERTAKER W. R. Milward | | | |
| (Address) 159 N. Broadway, Lexington, Kentucky | | | |
| 20. FILED July 13, 1952 | | | |
| Registrar | | | |
| MEDICAL CERTIFICATE OF DEATH | | | |
| 21. DATE OF DEATH July 11, 1932 | | | |
| 22. I HEREBY CERTIFY, That I attended deceased from Feb. 17, 1932 to July 11, 1932 | | | |
| I last saw him alive on July 11, 1932, death is said to have occurred on the date stated above, at 9:10 p.m. | | | |
| The principal cause of death and related causes of importance in order of onset were as follows: | | | |
| CEREBRAL HEMORRHAGE | | | |
| Contributory causes of importance not related to principal cause: | | | |
| Name of operation None | | | |
| Phy. Exam Date of | | | |
| What test confirmed diagnosis? Was there an autopsy? No | | | |
| 23. If death was due to external causes (violence) fill in also the following: | | | |
| Accident, suicide, or homicide? date of injury 19 | | | |
| Where did injury occur? (Specify city or town, county, and State) | | | |
| Specify whether injury occurred in industry, in home, or in public place. | | | |
| Manner of injury | | | |
| Nature of injury | | | |
| 24. Was disease or injury in any way related to occupation of deceased? No | | | |
| If yes, specify | | | |
| (Signed) J. M. FERGUSON M. D. | | | |
| Medical Officer in Charge | | | |
| (Address) Admin. Hospital Lexington, Kentucky | | | |

Born Wayne Co. Ky

MOSES MARION U PG5 XED-343
Rec'd in Sta 145 Oct 1990 Eleanor Louise Baker R M

1-5

Form V. S. 1-A-50m-1-12

COMMONWEALTH OF KENTUCKY
State Board of Health
BUREAU OF VITAL STATISTICS
CERTIFICATE OF DEATH

File No. _____
Registered No. 116

1. PLACE OF DEATH
County FAYETTE
Vot. Pct. Bill School Registration District No. 500
Inc. Town _____ Primary Registration District No. 5007
City LEXINGTON, KENTUCKY (Veterans' Administration Hospital)
(If death occurred in a hospital or institution, give its NAME instead of street and number)

2. FULL NAME UPCHURCH, Moses M. C-None
(a) Residence. No. Murl, Kentucky St., _____ Ward (Wayne County)
(Usual place of abode) (If nonresident, give city or town and State)

Length of residence in city or town where death occurred yrs. 4 mos. 24 ds. How long in U. S., if of foreign birth? yrs. _____ mos. _____ ds. _____

Vet. Admin. Hospital, Lexington, Ky.
PERSONAL AND STATISTICAL PARTICULARS

| | | |
|---|----------------------------------|--|
| 3. SEX <u>Male</u> | 4. COLOR OR RACE <u>White</u> | 5. Single, Married, Widowed or Divorced (write the word) <u>Widowed</u> |
| 5a. If married, widowed, or divorced <u>HUSBAND OF</u> Mrs. Moses M. Upchurch | | |
| 6. DATE OF BIRTH <u>July 8, 1846</u> | | |
| 7. AGE <u>86</u> | Years <u>0</u> | Months <u>3</u> |
| 8. Trade, profession, or particular kind of work done, as spinner, sawyer, bookkeeper, etc. <u>Farmer</u> | | |
| 9. Industry or business in which work was done, as silk mill, sawmill, bank, etc. <u>Farm</u> | | |
| 10. Date deceased last worked at this occupation (month and year) _____ 11. Total time (years) spent in this occupation <u>Unknown</u> | | |
| 12. BIRTHPLACE <u>Kentucky</u> | | |
| 13. NAME <u>Unknown</u> | | |
| 14. BIRTHPLACE <u>Unknown</u> | | |
| 15. MAIDEN NAME <u>Unknown</u> | | |
| 16. BIRTHPLACE <u>Unknown</u> | | |
| 17. INFORMANT <u>Hospital Records</u> <u>Vet. Admin. Hospital, Lexington, Kentucky</u> | | |
| 18. BURIAL, CREMATION, OR REMOVAL <u>Removal</u> Place <u>Murl, Wayne Co., Ky.</u> Date <u>July 12, 1932</u> | | |
| 19. UNDERTAKER <u>W. R. Milward</u> <u>159 N. Broadway, Lexington, Kentucky</u> | | |
| 20. FILED <u>July 13, 1932</u> Registrar, _____ | | |

MEDICAL CERTIFICATE OF DEATH

21. DATE OF DEATH July 11, 1932, 1932

22. I HEREBY CERTIFY, That I attended deceased from Feb. 17, 1932 to July 11, 1932
I last saw him alive on July 11, 1932, death is said to have occurred on the date stated above, at 9:10 p.m.
The principal cause of death and related causes of importance in order of onset were as follows:
CEREBRAL HEMORRHAGE
Date of onset 7-11-32

Contributory causes of importance not related to principal cause: _____

Name of operation None Phy. Exam Date of _____
What test confirmed diagnosis? Was there an autopsy? No

23. If death was due to external causes (violence) fill in also the following:
Accident, suicide, or homicide? _____ date of injury _____ 19____
Where did injury occur? _____
(Specify city or town, county, and State)
Specify whether injury occurred in industry, in home, or in public place.

Manner of injury _____
Nature of injury _____

24. Was disease or injury in any way related to occupation of deceased? No If so, specify _____
(Signed) J. M. FERGUSON M. D.
Medical Officer in Charge
(At) Vet. Admin. Hospital
Lexington, Kentucky

MARGIN RESERVED FOR BINDING

N. B. WRITE PLAINLY, WITH UNFADING INK—THIS IS A PERMANENT RECORD. Every item of information should be carefully supplied. AGE should be stated EXACTLY. PHYSICIANS should state CAUSE OF DEATH in plain terms, so that it may be properly classified. Exact statement of OCCUPATION is very important. See Instructions on back of certificate.

Born Wayne Co. Ky
father Hiram Upchurch - B. Ky 1824 Sept D-2-11-1906
Mother Celia Morris B. Ky- 9-19-1827 D-10-11-1914
Mose Marion Born July 8-1846
Bro. Shadrack A. Born 1846
Enlisted Union Army April 5-1864 was 15 1/2 yrs old would be 16 in July
Mustered out - April 18-1865
wife America Upchurch
granddaughter of John & Sarah Bertram Upchurch
Mother Lucinda Upchurch (Hughes)
daughter of above (John & Sarah)

(12) rec'd in #14 JUL 1990 Eleanor Louise Baker DRP4

(1-6)

Jan 15-13
Dec Recd.

Sl

3-402.

Certificate No. 352492

Name, Moses M. Upchurch.

Department of the Interior,

BUREAU OF PENSIONS,

Washington, D. C., January 15, 1898.

SIR:

In forwarding to the pension agent the executed voucher for your next quarterly payment please favor me by returning this circular to him with replies to the questions enumerated below.

Very respectfully,

M. Chapin

Commissioner.

First. Are you married? If so, please state your wife's full name and her maiden name.

Answer. Yes. America Upchurch - also maiden name

Second. When, where, and by whom were you married?

Answer. Apr 25 " 1865 by J. H. Powers. at Powersburg.

Third. What record of marriage exists?

Answer. in the ~~Register~~ at Monticello

Fourth. Were you previously married? If so, please state the name of your former wife and the date and place of her death or divorce.

Answer. No -

Fifth. Have you any children living? If so, please state their names and the dates of their birth.

Answer. Yes - Mamie Hiram Upchurch Born Jan 11 - 67. Lucinda Born Oct. 19 - 68 - John F. Born Jan 8 - 71 - Lemon born May 12 - 73 - Ellen July 17 - 75 - Arco - Dec 18 - 78 - Thom August 16 - 82 - Elizabeth OCT - 15 - 84 & for Jan 1st 1896
Moses M. Upchurch

(Signature.)

Date of reply, _____, 189--

(13) See Ltr 13 FEB 1996 Billie Jean Pruitt. to RPU

Moses Marion U ↑ 4 JUL 1845

(14) See Ltr 4 AUG 1998 Eleanor Louise Baker to RPU - Pg 36
MMU ↑ 4 JUL 1846 d in VA Hospital, Lexington, KY

(Bur. Stop Cem., Wayne Co, KY)

Pg 8-11 - Moses Marion U married in the Union Army
 as a PVT - CO E 30th KY Mounted Inf Regt. MAR/APR
 1864

(15) ITEM IN LTR 3 AUG 1999 NORMA SUE ROGERS
 TO RPU - PG: 39. FROM THE WAYNE COUNTY, KY
OUTLOOK MONTICELLO, KY DATE: 14 JUL 1932

MOSES M. UPCHURCH

M. M. UPCHURCH

Uncle Moses Upchurch died in
 a hospital in Lexington Monday
 night, following illness of
 several weeks. His remains will
 be returned to his home at Muriel
 for burial.

(16) ITEM IN LTR 3 AUG 1999 NORMA SUE ROGERS
 TO RPU - PG: 38. FROM THE WAYNE COUNTY, KY
OUTLOOK MONTICELLO, KY DATE:

UPCHURCH, MOSE M.

Death: July 11, 1932

Date of Birth: July 8, 1846

86 years, 3 days

(17) See Wayne Co, KY Cemetery Book - Copy - STOP Cem - Pg 840
 Moses U (MMU) 4 JUL 1846 - 11 JUL 1932 CO E, 30 KY INF
 America U (see America U) wife of M. M. U "25 MAR 1850
 - 27 JUN 11

MOSES - MARION U

(2-1)

XID-343

FROM EMAIL 12 APR 2016 BRUCE EDWARD YORK TO RPL
RE - GEORGE SHADACK - HIRAM - MOSES M. U

Descendants of Russell Upchurch

First Generation

1. **Russell Upchurch** was born in 1830.

Have not been able to locate any reference to Russell; may have died before 1850, possibly even before the birth of America Upchurch.

Russell married **Lucinda Upchurch**, daughter of John Upchurch and Sarah Bertram, about 1849 in Wayne, Kentucky. Lucinda was born in 1832 in Wayne, Kentucky. They had the following children:

+ △ 2 F i. **America Upchurch** was born on 25

Mar 1850. She died on 27 Jun 1911.

Second Generation

2. **America Upchurch** (Russell) was born on 25 Mar 1850 in Murl, Wayne, Kentucky. She died on 27 Jun 1911 in Stop, Wayne, Kentucky. She was buried on 28 Jun 1911 in Stop Cemetery, Wayne, Kentucky.

Raised under name of Hughs when mother had Morgan Hughs.

America married **Moses Marion Upchurch** "Mose" son of Hiram Upchurch and Secelia

△ [SELAH JANE MORRIS]

Morris on 5 Apr 1866 in Wayne, Kentucky. **Moses** was born on 4 Jul 1845/1846 in Slickford, Wayne, Kentucky. He died on 11 Jul 1932 in Louisville, Jefferson, Kentucky. He was buried about 13 Jul 1932 in Stop Cemetery, Wayne, Kentucky.

Moses and America had the following children: (7)

MOSES MARION 4

(2.2)

XID-343

○ This compilation from email 12 APR 2016 BRUCE
EDWARD YORKIS & RPU - 2x perhaps census
records for the family of MMUP - RPU 14 APR 2016

Wayne, KY marriage records.

1870 Wayne Co, KY census Moses Upchurch 21 KY b. 1848-1849; page 5/54 line 12 #17/17; 14 Jun 1870.

1880 Wayne Co, KY census Moses M. Upchurch 33 KY b. 1886-1887; Slick Ford ED 108 page 33 line 1 #289/291; 8 Jun 1880.

1900 Wayne Co, KY census Moses M. Upchurch 54 KY/KY/KY b. Jul 1845; Mullentown ED 127 sheet 17B line 58 #326/326; 21 Jun 1900.

1910 Wayne Co, KY census Moses M. Upchurch 65 KY/KY/KY b. 1844-1845; Mullentown ED 224 sheet 7A line 5 #116/126; 27 Apr 1910.

1920 Wayne Co, KY census Mose M. Upchurch 72 KY/KY/KY b. 1847-1848; Mullentown ED 265 sheet 5B line 68 #85; 9 Jan 1920.

Served in Union Army in Civil War. Fell or was thrown from a horse and injured, causing trouble in later life.

Died in Veterans Hospital in Louisville, Jefferson, Kentucky. Have also seen that he died in Lexington, Fayette Co, KY.

| | 1870 | 1880 | 1900 | 1910 | 1920 | |
|-----------------------------|---------|-------------|-------------|-------------|-------------|-------|
| Moses Upchurch 1845 | 21 KY | 33 KY/KY/KY | 54 KY/KY/KY | 65 KY/KY/KY | 72 KY/KY/KY | Jul |
| America Upchurch 1850 | 18 KY | 30 KY/KY/KY | 50 KY/KY/KY | 56 KY/KY/KY | | Mar |
| Hiram A. Upchurch 1868 | 2 KY | 12 KY/KY/KY | | | | 1867- |
| Lucinda J. Upchurch | 7/12 KY | 10 KY/KY/KY | | | | 1869 |
| John L. Upchurch 1872 | | 8 KY/KY/KY | | | | 1871- |
| Ceily C. Upchurch 1874 | | 6 KY/KY/KY | | | | 1873- |
| Georgia E. Upchurch 1876 | | 4 KY/KY/KY | | | | 1875- |
| Mary A. Upchurch 1879 | | .1 KY/KY/KY | | | | 1878- |
| Thomas M. Upchurch 1882 | | | 17 KY/KY/KY | 27 KY/KY/KY | | Aug |
| Betty Upchurch 1884 | | | 15 KY/KY/KY | | | Oct |
| Effie Upchurch 1885 | | | 5 KY/KY/KY | 16 KY/KY/KY | 24 KY/KY/KY | Jan |

1930 Wayne Co, KY census Moses Upchurch 84 KY/KY/KY b. 1845-1846; District 2 ED 4 Sheet 9B line 62 #172/175; 11 Apr 1930.

| | 1930 | |
|-----------------|-------------|-----------------------|
| Moses Upchurch | 84 KY/KY/KY | 1845-1846 |
| John Upchurch | 48 KY/KY/KY | 1881-1882; son |
| Rosa Upchurch | 57 KY/KY/KY | 1892-1893; dau-in-law |
| Lizzie Upchurch | 19 KY/KY/KY | 1910-1911; gr-dau |

U.S., Headstone Applications for Military Veterans, 1925-1963 about Moses M Upchurch

Name: Moses M Upchurch

Death Date: 11 Jul 1932

Cemetery: Stop

Cemetery Location: Stop, Kentucky

MOSES MARION U

(3-1)

XEN-343

Internet Download - in file 8AV62001 Melva Davis
U to RPH

Betty Wayne Upchurch (F) - Pedigree | Ind. View | E-mail Submitter/Download File

Birth: 16 OCT 1884 -- , Wayne Co., KY
Death: 5 JUL 1969 --
Spouse: Charles Castello Troxell
Parents: Mose Marion Upchurch, America Hughes

Betty Wayne U = nee Elizabeth Wayne U, dau of
Mose Marion U of the George U Shaddock U
Subclan - Hiram U line. Note that her
mife is shown as America Hughes here as
nee America U in other records - RPH.

MOSES MARION 4

3-2

73-83

See It 17 DEC 1999 Charles John Peterson, Jr. D APU Page
Output from ROOTSWEB

| BIRTH NAME | BORN | DIED | SUBMITTER |
|--------------------------|-------------|------------------------|------------|
| Upchurch, Margaret | 1873 | | raycobb |
| Upchurch, Margaret Sue | 25 Feb 1934 | | csaflags |
| Upchurch, Marie | 26 JUN 1917 | 25 OCT 1995 | hightowr |
| Upchurch, Mark Ray | 10 JUN 1959 | | jamesr |
| Upchurch, Mary | ABT 1873 | | beamr |
| Upchurch, Mary | ABT. 1777 | Old Dominion, Virginia | randle99 |
| Upchurch, Mary A. | ABT. 1783 | | ksalisbury |
| Upchurch, Mary A. | 1777 | Brunswick Co., VA | johns |
| Upchurch, Mary Ann | ABT 1831 | | beamr |
| Upchurch, Mary Clark | Feb 1876 | Sep 1947 | csaflags |
| Upchurch, Mary Ethel | 29 Apr 1925 | | csaflags |
| Upchurch, Mary J. | Jun 1894 | | beamr |
| Upchurch, Mary Josephine | 26 DEC 1908 | Hominy, Osage Co, OK | gmcflc |
| Upchurch, Mary Ora | 2 APR 1894 | Wayne Co, KY | gmcric |
| Upchurch, Mayfred | 25 Aug 1915 | | csaflags |
| Upchurch, Melanie Claire | 25 Jan 1959 | | csaflags |
| Upchurch, Melinda Jean | 8 Jul 1966 | | csaflags |
| Upchurch, Milas J. | 29 MAY 1890 | KY | gmcflc |
| Upchurch, Mildred | ABT. 1800 | NC | chinatom |
| Upchurch, Millie | 14 JAN 1836 | 19 JAN 1893 | gmcflc |
| Upchurch, Minnie | 1862 | | raycobb |
| Upchurch, Moses Marion | 4 JUL 1845 | Slickford, Wayne, KY | gmcflc |
| Upchurch, Myrtle | 1903 | | raycobb |

① See Censor - Grimes Co, TX 1900

Pg 252 (66/67)

Moser M. U Head white, male b APR 1876 age 24
married - b in TX; M & F b in AL - owns
home, free of mortgage, a Farmer
wife = Savannah - white, female b APR 1875
age 25 and - mother of 1 child, 0 children
living. - B in TX; M & F b in AL.

No children listed.

② See Jtr Roy white, Jr 10 SEP 1980 to RPH

Moser M. U b APR 1876, wife Savannah.

= Moser Monroe Upchurch and Savannah Noble. He was
son of Oliver Hazard Perry U & grandson of Moser U
(XID-2030) & first wife Juanda Dixon.

Note: Her sister, a half-sister and his tombstone
all say "Mose" but I would be willing
to bet his father intended it to be Moser.

③ See Letter 17 MAR 1985 Roy white Jr to RPH

Proper spelling = MOSE Monroe U

④ See 1910 Censor - Grimes Co, TX

Mose M. U ↑ Male white 37 md once b TX M & F b AL
Savannah U wife 36 md once b TX M & F b AL.
↳ [Savannah Noble]

They have been md 14 years. - Had 7 children & living.

Jessie L. U Son 9 b TX

Rosa B. U Daughter 7 b TX

William C U Son 4 b TX

Ethel Anna U Daughter 1 1/2 b TX

Oliver H. P. U FAT 71 md 2 times md 28 yrs b AL, F b GA, M b AL

⑤ See Ltr 27 NOV 1988 Katie Laura Nobles D RPI

Mose Monroe U and Sarannah Nobles. She was a dau of my father, William David Nobles, who md Eula Anna Elizabeth U, dau of James William U, Sr.

⑥ See Ltr 6 JAN 1989 Katie Laura Nobles D RPI

"yes I did know Uncle Mose and Aunt Van (As we called him) both passed away in Bedias, TX and both are buried in the Baptist Church Cemetery in Bedias, TX. Uncle Mose passed away when I was small (she was b 1 AUG 1925). I never heard anything about any brothers or sisters. only her dau, Rosa Bell, can answer these questions."

⑦ See Ltr 25 FEB 1989 Rosa Bell U D RPI

my father was Moses Monroe U b 22 APR 1872 d 16 SEP 1947 (Nanasota Hospital, TX) (Bur - Bedias Baptist Church Cem.; Bedias, TX) md Sarannah Nobles b 18 NOV 1874 (Griner Co, TX) d Madisonville Hospital, Madisonville, TX) (Bur - AS HVS).

Moses Monroe U had 3 children that died young or at birth. They were:

- ① A twin of Jesse Lee U (b 1 AUG 1901) - d at birth
- ② one died at birth
- ③ one died at six months

All three are bur at the Bedias, TX Cem.

⑧ See Ltr 5 APR 1989 Rosa Bell U D RPI

my GF Oliver Hazard Perry U md 1st Mary Semily and had three children by her: Mose M. U, Frenie U & Jody U.

⑨ see packet 17 MAR 1985 Ray white for RPA
Moses Monroe U ↑ b APR 1876 (per 1900 census) b 1772 (per
tomb) and 9 FEB 1898 (Madison Co, TX) Savannah
Nobles b APR 1875. (TX)

⑩ see Cemetery Records - Baptist Church Cem., Bedian,
TX - Recorded 30 MAY 1989

Mose M. U ↑ b 1872 d 1947
WIF: Savannah U b 1874 d 1963

⑪ see TX Death Records

Moses Monroe U [MMU] d 6 DEC 1947 (Grimes
Co, TX)

⑫ From "Three Mississippi Yehudim" by Little - Pg 16

I. James U, IV - Head of Clan

A. Burnell U

1. Moses U

a. Oliver Hazard Perry U b 1838

i. Moses Monroe U ↑ b 1872

b. James Monroe U b 1835

MOSES OSCAR U (PG1-1) XID-33037

① b 26 NOV 1885 in MO - son of Robert Erwin U,
whom see.

② See Robert Erwin U Profile Pg 2 & Lt 23 OCT 1979 Edmund Ralph
U to RPU

I. — Upchurch and — McSwain

A. Jones Green U d 1816 (NC) d 1856 (MO)

1. Robert Erwin U b 1851 (MO)

a. Moses Oscar U^{sr} b 26 NOV 1885 (Scopus, MO)
was a Farmer.

md 1st 6 DEC K13 Sada Nanney

md 2nd 26 FEB K17 Octa Rhoder

(one of these mgs was at Jackson, MO)

i. Josephine U - never md.

ii. Moses Oscar U, Jr. & young.

iii. Winifred U.

(I) Lynn —

(II) Sharon —

(III) Steven —

in Mary Belts U

(I) Judy —

(II) Richard —

iv. Jacky U

md Keith Hoffman

(I) Rebecca Hoffman (adopted).

③ See Lt 14 JUL 1988 Jacquelyn Zeldare U to RPU

Moses Oscar U^{sr} b 16 NOV 1885 (Scopus, MO) d 4 AUG 1982 (Fred-
ericktown, MO) (Bur- Bollinger Co Mem. Cem, Internville, MO)

md 1st 6 DEC K13 Sada Nanney d 1916 (Dudley, MO) (Bur Mt Zion Cem,
Marble Hill, MO) They had one child - Sada Josephine U

md 2nd 26 FEB K17 (Jackson, MO) Octa Rose Ann Rhoder b 5 NOV 1896 (Strum,
MO) d 18 DEC 1981 (Fredericktown, MO) (Bur - AS HVS) - They had 4 children.

Note that MOU was not a Sr as he did not have a son
named after him. The son mistakenly called Moses Oscar U, Jr
was, in fact, Columbus Oscar U.

④ See Biog. of William Eugene U - entry 4 SEP 1979

A.

*

The great-great grandfather of your compiler (Wilburn E Upchurch) was a ~~English~~ ^{English} immigrant, whose name I believe to be Allen, sailed to America about the year 1790. Off the coast his ship ran into a storm and was lost. This Upchurch tied himself to the mast and floated to shore; he was the only survivor. He moved to North Carolina; the county I believe to be Montgomery. He married a woman whose name I believe to be McSwain; they had at least two sons, Jones and Robert. Jones was a traveling school teacher, he wanted to marry Elizabeth Cooper, but her father objected. Mr Cooper told his daughter if she married Jones he did not ever want to see her again. He never did. Jones and Elizabeth eloped; moving first to Henry County, Tenn. then to Cape Girardeau Co. Mo. in 1848. Robert and a woman by the name of Hannah Upchurch, who I think was their mother, came with Jones. Jones had a large family; his descendants are Hurbert and Oscar Upchurch at Marble hill, Mo. I am a descendant of Robert.

B. RDU Commentary on above.

I. Harman U - Head of Clan

A. James U, VI

1. Robert J. M. U

a. John James U

i. William Arthur U

(i) William Eugene U

2. James Green U m. Elizabeth Cooper

a. Robert Erwin U

i. Oscar U = Moses Oscar U ↑

ii. Hubert U = Herbert Erwin U

Hannah U = nee Hannah McSwain, wife of James U, VI

* This story about travel from England and the shipwreck is incorrect

⑤ See str 1 MAY 1997 Laverne Eileen Woods to RDU

MOU was born 26 NOV 1885 (not 16 NOV 1885). His

wife Sada Nanney died in Ballinger Co, MO, not in Audley, Stoddard Co, MO

⑥ See Lt 1 SEP 1988 Trux Newman U & R P4
Moses Oscar U Lt 26 NOV 1885 and 6 DEC 1913
 Faba Nanney.

⑦ See Lt 5 OCT 1988 Jacquelyn Zeldara U & R P4
MOU had only five children. His first wife,
 Sada Nanney, b Bellinger Co, MO & at Dudley, Stoddard
 Co, MO. His 2nd wife, Oeta Rose Ann Rhodes
 is now with her husband MOU

FROM: STORIES MY MOTHER TOLD TO ME BY *OCTA ROSE ANN
(RHODES) UPCHURCH

1992 - Reporter: Mrs Keith Huffman-nee *JACQUELYN ZELDARA U

I. Archibald McMahan, III "GRANDAD" b 12 APR 1818(?) d 18 FEB 1872(?)
(Bur. - Old McMahan Cem., Jones Cove, TN) md (?) Sarah Maples
b abt 1818 d abt 1888 "GRANNY"

A George Archibald McMahan "PA" b 31 JUL 1835(?) d APR/MAY 1894

(Bur. - Mountain Grove, TN - Grave washed away) md (?)

→ Mary Miller "MA" b 30 JUN 1835(?) d 12 JUL 1923 (MO)
(Bur. ^{LINCOLN CEM.} Luterulle, Bellinger Co, MO). She md (2nd) JOHN
RIDINGS "PA" b 18 JUN 1837(?) d 1925. He had 4 children before.

X. MILLER

1. Mary Miller
2. Jackson
miller (uncle
Jackson)
3. Rebekah
miller (Aunt
Becky) md
-- CARSON
(uncle Carson)
4. SAW Miller
(uncle Sam)
5. George
miller

1. Archibald McMahan "ARCH" b 31 JUL 1855(?) d 5 DEC
1900(?) (Bur. - Old McMahan Cem., Luterulle, MO)

2. Martha McMahan "SIS" b 4 OCT 1857(?) d 19 AUG 1892
(?) (Bur. - AS ARCH) md (?) -- MASTERS

3. Sarah Elizabeth McMahan "SALLY" b 20 OCT 1858(?)
d 14 DEC 1932 (MO) (Bur. AS MOT) md (?) -- RHODES

a. OCTA ANN RHODES MO(?) -- -- UPCHURCH

[*MOSES OSCAR U] ↑

i. Jacquelyn Zeldara U "Jachie"

4. Jane McMahan "BABY JANE" b 20 MAY 1861(?)
d 11 NOV 1920 (MO) (Bur. - AS ARCH) md (?) -- BROWN

5. Jacob Daniel Ridings b 19 FEB 1871 (TN) d 3 AUG
1946 (Bur. - Mt Carmel Cem., Luterulle, MO) "BABY
JAKE"

6. JOHN O'KEELY RIDING b 21 MAR 1873 (MO)
d 14 APR 1955 (Bur. Silverdale Cem, Silverdale, MO)

3. JOHN (B. William McMahan "uncle Bill" md (?) LIL - "Aunt LIL"
RIDINGS) "PA"

1. Florence McMahan "Cousin Flo" [CROSS FILE # +
FAMILIES - RHODES,
MILLER, MCMAHAN,
RIDINGS]

C. George McMahan

- F
R
O
M
P
A
S
I
S
T
M
G.
- a. Collins R.
 - b. Anna R.
md (?) --
STARKEY
 - c. Sanford R.
 - d. Catherine R.
md (?) --
ALEXANDER.

This story of life in Sevier Co, TN in the Civil War and
a 1871 trip (more) to Bellinger Co, MO is created
by 3 generations - "SALLY" had the memories;
her dau OCTA recalled them and her dau Jachie
put words to paper. In MO these travelers met
the UPCHURCH FAMILY and OCTA b 1896 (MO)
md MOSES OSCAR U ↑ of the Harmon U / James
U, VI - Sublan - Jones Green U Line

UPCHURCH CONNECTIONS IN: BOLLINGER COUNTY (MO): 1851-1976

A BICENTENNIAL COMMEMORATIVE (HARMON U / JAMES U, VI SUBCLAN)

I. JAMES U, VI (33025)

PAGE NUMBERS ↓ —

A. JONES GREEN U (32026)

2-2

807

I. ROBERT ERVIN U (33031)

527, 528, 532, 807, 945

MD HANNAH MARIAH ALDRICH (33050)

807, 945

SISTER = RUTH ALDRICH

DAU OF ISAAC MARTIN ALDRICH / BETTY SISSON } 55, 523, 524, 526, 807 / 526, 807

a. ASA EVERETT U (33033)

807

b. ALSON EARLY U (33035)

807

i. — — —

(I) GAY ARNOLDI

807

c. LYDIA ANN U (33036)

807

MD (2ND) WILLIAM P. PREHN (33054)

807

d. MOSES OSCAR U (33037)

230, 375, 807, 945

MD (2ND) OCTA ROSE ANN RHODES (33056)

945, 967, 968

i. WINFRED NMN U (33247)

337, 375, 807, 945

MD LAVERNE EILEEN WOODS (33254)

370

ii. JACQUELYN ZELDARA U (33246) [NOT CITED BUT COAUTHORED CEDAR BRANCH SECTION] 526

e. RALPH EDGAR U (33040)

505, 807

MD RADA ELLEN TOMASON (33061)

505

i. EDWIN RALPH U (33269)

807

ii. LYDIA CATHLEEN (KATHLEEN) U (33275) [NOT CITED BUT COAUTHORED CEDAR BRANCH SECTION] 526

iii. MILFORD CLED U (33268)

—

MD LELA LAVERNE BOLLINGER (33310) [OR DO PAGES 82, 525? REFER TO ANOTHER LELA] 82, 525

f. ELSIE BELLE U (33041)

525, 807

g. CLELL JONES U (33039)

807

h. HERBERT ERVIN U (33038)

237, 807

i. HILMA ELOISE U (33229) (MD — GOWD)

148, 807

B. ROBERT J. M. U (33063)

—

I. JOHN LOUIS U (33064)

—

a. LOUIS MANUEL U (33079)

541

MD RHODA ORA RIDDINGS (33112)

541

i. MYRTLE IRAENE U (33135)

541

MD ANDREW JACKSON DOWD (33140)

541

NOTE: UNIDENTIFIED UPCHURCH'S ATTENDED MT. ZION CHURCH IN EARLY YEARS 505

* Pg 230 tells the story of the Artesian well on the property of MOU in Bollinger Co, MO; Pg 375 MOU & son Winford were carpenters on a house built in 1940. Pg 945 - well result of 1953 oil exploration next to Woodland School, Pg 945 MOU in 26 NOV 1885.

MOSES SAMUEL U

One reference shows a Moses Samuel U who died 16 APR 1975 (Franklin Co. NC). The correct name is Samuel Moses U, whom see

Records for the Family of Wm Alfred U b 1849 - KY

- RPU - 10 JAN 2010

U-ADJACENT HOUSEHOLDS

1880. DOUGLAS CO., MO

FINLEY TOWNSHIP

I. GEORGE U

Head of U

clean NOS

A. SHADRACK U

I. GEORGE

U b 1810

(IREDELL

CO., NC)

| Name | BORN | Age |
|------------------------|------|-------|
| Alfred Upchurch HEAD | 1852 | 30 KY |
| Eliza J. Upchurch WIFE | 1852 | 28 TN |
| Mary E. Upchurch DAU | 1873 | 7 MO |
| Louisa C. Upchurch DAU | 1876 | 4 MO |
| Moses W. Upchurch SON | 1879 | 1 MO |
| Hulet Miller SERVANT | 1853 | 27 TN |

1900 CENSUS - STONE CO., AR

FARRIS / TAMBOR TOWNSHIP

| Name | BORN | Age |
|------------------------------|----------|-------|
| Alfred Upchurch HEAD | MAR 1849 | 51 KY |
| Allie A Upchurch WIFE [6, 9] | NOV 1872 | 27 IN |
| Sarah Upchurch DAU | DEC 1888 | 11 MO |
| Zacariah Upchurch SON | FEB 1890 | 10 MO |
| Henry Upchurch SON | OCT 1893 | 6 MO |
| Bertha M Upchurch DAU | JAN 1896 | 4 ARK |

1910 CENSUS - CONWAY CO., AR

CEDAR FALLS TOWNSHIP

| Name | BORN | Age |
|-----------------------------|------|----------|
| Alfred Upchurch HEAD | 1849 | 61 KY |
| Alley Upchurch WIFE [11, 7] | 1869 | 41 TN |
| Jack Upchurch SON | 1891 | 19 MO |
| Bertha Upchurch DAU | 1896 | 14 MO |
| Luther Upchurch SON | 1899 | 11 AR |
| Hershel Upchurch SON | 1906 | 4 AR |
| Effie Upchurch DAU | 1909 | 11/12 AR |

1910 CENSUS - CONWAY CO., KY

CEDAR FALLS TOWNSHIP

| Name | BORN | Age |
|---------------------------|------|----------|
| Moses W Upchurch HEAD | 1882 | 28 MO |
| Lucy Upchurch WIFE [1, 1] | 1891 | 19 AR |
| Orvella Upchurch DAU | 1908 | 1 AR |
| [IVA ?] | | 4/12 [1] |
| Cleve Patterson Hired MAN | 1886 | 24 AR |

1920 CENSUS CONWAY CO., AR

CEDAR FALLS TOWNSHIP

| Name | BORN | Age |
|------------------------|------|-------|
| Alfred Upchurch HEAD | 1850 | 70 KY |
| Allie Upchurch WIFE | 1867 | 53 IN |
| Luther F Upchurch SON | 1900 | 20 AR |
| Hershel G Upchurch SON | 1907 | 13 AR |

1920 CENSUS CONWAY CO., AR
CEDAR FALLS TOWNSHIP

| Name | BORN | Age |
|-----------------------|------|----------|
| Moses W Upchurch HEAD | 1881 | 39 MO |
| Iva E Upchurch WIFE | 1891 | 29 AR |
| Sella O Upchurch DAU | 1909 | 11 AR |
| Vala A Upchurch DAU | 1911 | 9 AR |
| Audrey D Upchurch SON | 1918 | 2 1/2 AR |

A. William Alfred U b 14 MAR 1849 (CO, KY)

MA (1ST) AM 1870 (?) ELIZABETH J. b 1852 (TN)

MD (2ND) 24 FEB 1875 (Douglas CO., MO)

ALLIE A. PALMER b NOV 1872 (IN)

SUSAN U b 1870/1880

MARY E. U b 1873 (MO)

LOUISA CATHERINE U b 1876 (MO)

MOSES WASHINGTON U b 1879 (MO)

[SAME? RPU] MD (1ST) (?) LUCY - b 1891 (AR)

MD (2ND) 1909 (?) IVA E. WEST "IVEY"

b 1891 (AR)

(I) STELLA ORVELLA U b 1908 (AR) d < 2011

(II) VALA A. U b 1911 (AR) d < 2011

(III) AUDREY D. U b 1918 (AR) d < 2011

(IV) KENNETH D. U

(V) DOYLE U b 1924 (AR) d < 2011

U SARAH U b DEC 1880

MI. ZACHARIAH U "ZACK" b FEB 1894 (MO)

MO (?) VIOLA M. - b 1893 (AR)

(I) RUBY R. U b 1912 (AR)

(II) CLARA L. U b 1906 (AR) (ADOPTED)

III. HENRY U b OCT 1899 (MO)

IV. BERTHA M. U b JAN 1892 (AR)

1930 CENSUS - CONWAY CO., AR - CEDAR FALLS TOWNSHIP

| Name | BORN | Age |
|---------------------|------|-------|
| Mose Upchurch HEAD | 1881 | 49 MO |
| Ivey Upchurch WIFE | 1891 | 39 AR |
| Audrey Upchurch SON | 1918 | 12 AR |
| Doyle Upchurch SON | 1924 | 6 AR |

ALF. LUTHER F. U b 1899 (AR)

ALF. HERSHIE G. U. b 1906 (AR)

ALF. EFFIE U b 1909 (AR)

MOSES WASHINGTON U PER 1-2 XFD-1709
 (2) UPCHURCH- WWI DRAFT REGISTRATION CARDS - STATE AR

| Name | Birth Date | Race | Birthplace | Registration Place (City, County, State) |
|--|-------------|----------------------|--|---|
| Walter Upchurch | Nov 1891 | Black | Mississippi; United States of America | Not Stated, Chicot, AR |
| Virgil John W Upchurch | 15 Jul 1900 | White | | Not Stated, Cleburne, AR |
| Thomas Jewel Upchurch | 8 Feb 1893 | Caucasian (White) | Arkansas; United States of America | Not Stated, Columbia, AR |
| Luther Franklin Upchurch | 28 Nov 1899 | White | | Not Stated, Conway, AR |
| Moses Washington Upchurch | 20 May 1879 | White | | Not Stated, Conway, AR |
| Thomas Arthur Upchurch | 9 Feb 1885 | White | | Not Stated, Conway, AR |
| Zack Upchurch | 15 Feb 1890 | Caucasian (White) | Missouri; United States of America | Not Stated, Conway, AR |
| Daniel Fernnah Upchurch | 14 Sep 1872 | White | | Not Stated, Greene, AR |
| William Bryant Fredrick Ralph Upchurch | 11 May 1900 | White | | Not Stated, Greene, AR |
| Mellville Upchurch | 15 Nov 1889 | Caucasian (White) | Arkansas | Not Stated, Jackson, AR |
| Author William Upchurch | 24 Dec 1891 | Caucasian (White) | Arkansas; United States of America | Not Stated, Jefferson, AR |
| Guy Hanson Upchurch | 23 Sep 1880 | White | | Not Stated, Jefferson, AR |
| Daniel Grady Upchurch | 9 Dec 1879 | White | | Not Stated, Lafayette, AR |
| Thomas Edward Upchurch | 4 Sep 1876 | White | | Not Stated, Lafayette, AR |
| Earnest Upchurch | 4 Apr 1887 | Black | North Carolina; United States of America | Not Stated, Monroe, AR |
| Richmond Upchurch | 11 Aug 1900 | Black | | Not Stated, Monroe, AR |
| Willie Upchurch | 2 Dec 1895 | Black | Arkansas | Not Stated, Monroe, AR |
| Earl H Upchurch | 13 Jan 1897 | | Arkansas; United States of America | Not Stated, Nevada, AR |
| George Upchurch | 5 Jun 1889 | African (Black) | North Carolina; United States of America | Not Stated, Phillips, AR |
| James David Upchurch | 7 May 1891 | Caucasian (White) | Arkansas; United States of America | Not Stated, Pike, AR |
| James Virgil Upchurch | 20 Oct 1890 | Caucasian (White) | Arkansas | Not Stated, Pike, AR |
| George Lelon Upchurch | 16 Nov 1886 | Caucasian (White) | Arkansas; United States of America | Not Stated, Scott, AR |
| Herschel Marvin Upchurch | 23 Jan 1894 | Caucasian (White) | Arkansas; United States of America | Not Stated, Scott, AR |
| Orrie C Upchurch | 14 Feb 1885 | White | | Not Stated, Scott, AR |
| Earl Frank Upchurch | 15 Jul 1892 | Caucasian (White) | Arkansas | Not Stated, Sebastian, AR |
| Frank Miller Upchurch | 10 Jun 1897 | | Arkansas | Not Stated, Sebastian, AR |
| Lee Brittian Upchurch | 15 Dec 1881 | White | | Not Stated, Sebastian, AR |
| Perry Upchurch | 23 Nov 1893 | Caucasian (White) | Missouri | Not Stated, White, AR |

(3) From: Upchurch story by Delia Morgan- Pg 54

Moses W. U b 1879 was the son of William
 Alfred U b 1859 (157) and Elizabeth J. U and gr
 of George U, [Head of Upchurch clan No 5 - RPH]

MOSES WASHINGTON U

(2-1)

XID-1709

○ RECORD FOR PASSING OF CONNIE MAHAN W/O DOYLE L. U
OF THE GEO. U / SNADRAK U SUBCLAN - CS 109 - FROM EMAIL
18 JUL 2015 DEBORAH LYNN SNUMAKER & RPU RECORDS - 18 JUL 2015

Connie Upchurch Boyle age 87 of Petit Jean Mtn. went to be with the Lord Wednesday, July 1, 2015 at Dardanelle Nursing and Rehab Center. She was born November 1, 1927 at Damascus, AR to the late Henry Mahan and Annie Hurstw. She owned and operated Red Bluff Drive Inn on Petit Jean Mtn. for 30 years. She was preceded in death by her husbands, Doyle Upchurch and Martin Boyle; an infant daughter, Judy Upchurch; one son, Larry Upchurch; brothers and sisters, Louise Quattlebaum, Dorothy Copeland, Lona Renfrow, Johnny Mahan, Orbry Mahan.

Survivors include one daughter, Linda Ward and husband Bill of Casa, AR; one son, Lester Upchurch and wife Gail of Waveland, AR; three grandchildren, Debbie James of Casa, AR, Jamie Upchurch of Clarksville, TN, Shawna Upchurch of Morrilton and four great grandchildren, Nicholas James, Araminta James, Hunter Upchurch, Haley Upchurch.

Graveside services will be held at 2:30P.M., Friday, July 3, 2015 at Petit Jean Mtn. Cemetery with Kirk McConnell officiating.

I. GEORGE U - HEAD OF CLAN

A. SNADRAK U

1. GEORGE U

△ G. W. ALFRED U [FAG: 1849-1929 - BUR PETIT JEAN MTN CO CEM. OPPELO - CONWAY AR]

△ A. MOSES WASHINGTON U [FAG 20 MAY 1880 - 15 SEP 1995 - BUR AS FAT]

△ (I) DOYLE L. U [FAG 28 NOV 1923 - 17 JAN 1984 - BUR AS FAT] ^{CONNIE}

△ MD () CONNIE MAHAN - D/O HENRY MAHAN & I HURSTW.

△ CONNIE MD (AND) MARTIN BOYLE

△ (A) JUDY U - [FAG JUDY ANN U b 28 JUL 1955 - 3 SEP 1955 BUR AS FAT]

△ (B) LARRY U

△ (C) LINDA U

△ MD () BILL WARD

△ (D) LESTER U

MD () GAIL - -

△ (II) AUDREY DELAWN U - [FAG - BUR - AS FAT]

GRAND CHILDREN OF CONNIE:

△ (1) DEBBIE JAMES

△ (2) JAMIE U

△ (3) SHAWNA U

GGL OF CONNIE:

△ (A) NICHOLAS JAMES

△ (B) ARAMINTA JAMES

△ (C) HUNTER U

△ (D) HALEY U

○ From Iti 30 MAY 2011 Kenneth Delawn U. & RPA

I. George U - Head of clan

A. Shadrach U

1. George A

a. William Alfred U

i. Moses Washington U

→ Ken writes " - my Grandfather
Moses Washington U, who was
known in life and listed
on his grave as MOSE W. UPCHURCH.

△ 1. MOSES W. UPCHURCH (b 5-20-1880, d 9-15-1965)

△ m IVA ELSIE WEST UPCHURCH (b 12-23-1890,
d 2-23-1964). THEIR CHILDREN:

△ A. STELLA ORVELLA UPCHURCH HAMILTON (b 12-25-1908

d 6-21-1995) m HERSHEL HAMILTON (b 1908, d 1979)

△ THEIR CHILDREN: CARL DEAN HAMILTON (b circa 1934
d circa 2001)

△ B. VALA UPCHURCH ADDINGTON (b 02-04-1911,

d 12-14-1962) m WILLIAM ADDINGTON (b 1908,

d 1942). THEIR CHILDREN: BILLY MOSE ADDINGTON

△ C. AUDREY DELAWN UPCHURCH (b 06-21-1917, d 9-06-1963

m LORENE OLLIE STRICKLAND UPCHURCH (b 9-05-1921
d 03-24-1962) THEIR CHILDREN:

△ (1) KENNETH DELAWN UPCHURCH (b 08-23-1941) m

△ WILMA PAULINE STARKEY UPCHURCH (b 03-29-1943

THEIR CHILDREN: [SEE SEPERATE EXTRACT - RPA]

△ D. DOYLE L. UPCHURCH (b 11-28-1923, d 01-14-1984,

△ m CONNIE M. UPCHURCH (b 11-01-1927)

THEIR CHILDREN: [IS SHE NEE UPCHURCH? - RPA]

△ (1) LARRY UPCHURCH

(DATES OF BIRTH

△ (2) LINDA UPCHURCH WARD

(UNK - ALL STILL

△ (3) LESTER UPCHURCH

(LIVING)

△ (4) JUDY ANN UPCHURCH (b 7-28-1955, d 9-03-1955)