

① TEXAS BIRTH INDEX - PER C. J. PETERSON, JR 18 JUL 2005  
1903 - 1999

Name	Birth Date	Gender	Birth County	Father's Name	Mother's Name
Jerry Edwin Upchurch	4-Oct-65	Male	El Paso	Bernice Ray Upchurch	Ruby Faye Davidson
Margie Ruth Upchurch	7-Sep-57	Female	Hill	Bernice Ray Upchurch	Margarett Ann Collins
Melanie Michelle Upchurch	15-May-74	Female	Hill	Bernice Ray Upchurch	Ruby Fay Davidson
Terry Ray Upchurch	7-Jan-56	Male	Hill	Bernice Ray Upchurch	Marguite Ann Collins
Jeffery Scott Upchurch	2-Jul-78	Male	Hill	Bernice Roy Upchurch	Ruby Fay Davis
Cathy Marie Upchurch	3-Aug-76	Female	Hill	Bernice Ray Upchurch	Ruby Fay Davidson

② Subject: New Form Entry: Contact Form

From: "Melchale74@gmail.com" <no-reply@weebly.com>

Date: Thu, Mar 05, 2015 7:49 am

To: phil@upchurchstory.com

Address

113 Minnie Dr.

Itasca, Tx USA 76055

You've just received a new submission to your Contact Form.

**Submitted Information:**

**Name**

Melanie Bruckbauer

**Email**

Melchale74@gmail.com

**Comment**

My maiden name is Upchurch and I would like to revive the Upchurch bulletin. I have used ancestry.com to search my family history. I know that my father was a direct descendent of Micheal, and we migrated from North Carolina to Texas.

Richard A. III  
1 Calumet  
U, I Sub  
Cran  
C 85

**Are you interested in receiving information? Do you have information to share? Please check all that apply:..Send me information about the UPCHURCH BULLETIN**

Brook  
Nash  
Valley  
Filer

**Are you interested in receiving information? Do you have information to share? Please check all that apply:..Send me information about the Swift Creek Community e-newsletter, INSIGHTS**

③ Subject: RE: New Form Entry: Contact Form

From: phil@upchurchstory.com

Date: Thu, Mar 05, 2015 4:02 pm

To: Melchale74@gmail.com

Hi Melanie----

Delighted you found my website. I hope you had no trouble navigating the places where there is password protected information. Let me know if you had trouble. Also, I hope you watched some of the videos.

I have several in my Biofile System by the name of Melanie Upchurch but cannot be sure you are one of them (or is your name Michele ??). I would like know how you fit into the family and if you will send me a couple of names that link you to earlier Upchurch generations I am sure I can place you on the family tree. It is important for you to know which Upchurch Clan is yours as that way you can focus on aspects of the most importance to you .

If your interest continues I will have much more to share with you .

Looking forward to hearing from you.

Phil Upchurch

5 MAR  
2015

MELANIE MICHELLE U (PK2) XJN-30.707

④ Subject: Re: New Form Entry: Contact Form

From: Melanie Bruckbauer <michelle74@gmail.com>

Date: Thu, Mar 05, 2015 9:03 pm

To: "<phil@upchurchstory.com>" <phil@upchurchstory.com>

My full maiden name is Melanie Michelle Upchurch. From my research, I believe Richard Upchurch was my 3rd Great Grandfather. He was born in South Carolina but lived in Georgia most of his life, I think???? Not absolutely sure, I know that my 2nd Great grandfather was born in Henry, Georgia. Thank you for responding, our family history is so intriguing.

Melanie Bruckbauer

⑤ See Ltr 15 AUG 1992 Leukhaye NMN Rogers to RBU  
See obit of Bernice Ray U who d 9 AUG 1992  
which reveals:

I. Thomas John U of the Richard U, III / Clarence U  
Suldan - Richard U, III Line

A. Homer Francis U

1. Bernice Ray U bca 1936 d 9 AUG 1992 (Dallas, TX)  
(Bar-Istosca, Hill Co, TX) md Faye - -

a. Gary Ray U of Cleburne, TX

b. Jerry Edwin U of Joshua, TX

c. Jeffrey U of Istosca, TX

d. Margie U of Godley, TX md - - FRANKI

e. Sheila U of KY md - - DONLAP

f. Melinda U of Maypearl, TX md - - SHELTON

g. Stacy U of Temple, TX md - - MADDEN

h. Melanie U of Istosca, TX

i. Cathy U of Istosca, TX

⑥ See Ltr 12 JAN 1993 Francis Lee U to RBU  
Full name = Melody Nichole U

MELANIE MICHELE U

PR3

XID-30707

Subject: RE: New Form Entry: Contact Form

From: phil@upchurchstory.com

Date: Sat, Mar 07, 2015 9:26 am

To: "Melanie Bruckbauer" <melche74@gmail.com>

Attach: Membership Form 9 JAN 2015.docx

Hi Cousin Melanie---

I had a little difficulty placing you in the family at first because I had you name as Michelle Nicole Upchurch based on what a cooperator sent me in 1993. I now see this was wrong. In any case I have you in my system as XID-30707. You can go to [www.upchurchstory.com](http://www.upchurchstory.com) password "2013upchurch#" and find this number and trace you line back. Also, in the narrative you can find many details about your line. You are a member of the Richard U. III/Claburn U., I SubClan and of the Richard U., IV Line in that SubClan.

In 1996 (as I recall) I made an extensive trip throughout Texas giving Upchurch talks and visiting Upchurch sites. This included a visit to the cemetery at Itasca where your father is buried. Perhaps you can find a record of this in the Upchurch Bulletins I have posted.

I would very much like to know how you would like to proceed in collaborating. Some have just a casual interest in their family heritage while other are willing collaborate-- some more than others. Please let me know of your interest level. There is much we can share depending on your interest. We could start out in a small way and see how it goes.

I invite you to have a look at our new organization [www.alliedfamilies.com](http://www.alliedfamilies.com)---password "2014allied". This is our approach to doing family history in a better way. You can see that we have "enrolled" several families including those of the Moses U. Family and Nathan, I Family, both brothers of your ancestor Richard U., III. We hope to enroll your family in due course and hope you will join with us in this effort. A membership form is attached if you want to join with us.

I look forward to hearing from you and to exchanging more if you are interested.

Best~

Phil Upchurch

Subject: Re: New Form Entry: Contact Form

From: Melanie Bruckbauer <melche74@gmail.com>

Date: Sat, Mar 07, 2015 4:03 pm

To: "<phil@upchurchstory.com>" <phil@upchurchstory.com>

I am very interested. I am excited about checking out the new website. I have already watched several of your videos, which have been very interesting and helpful. I look forward to future communication. I did a lot of research several years ago which was attach to my [ancestry.com](http://ancestry.com) account, however, lost it all when I unfortunately had to stop my account. When starting my search again I came across your research. Thank you very much for your dedication and determination in preserving our family history. So neat to find that I have family in North Carolina.

Melanie Bruckbauer

Subject: RE: New Form Entry: Contact Form

From: phil@upchurchstory.com

Date: Sun, Mar 08, 2015 7:12 am

To: "Melanie Bruckbauer" <melche74@gmail.com>

Hi Melanie----

Looks like we have good basis for collaboration. Here are some steps we can follow.

1. I hope you will study carefully the narrative pages of the UB posted on my website. There are a great many issues but most of them have some bearing on your heritage. If you can take the several hours it will take you to scroll through the issues page by page you should come upon a lot on your line. Pay particular attention to entries for Richard U., II (your and my common ancestor) and his son Richard U., III and his son Claburn U. I and his son Richard U., IV. Be sure to make notes along the way and accumulate any questions you have for me. Much of your heritage has appeared in the UB Issues, You just need to study them.

2. Study our new website Allied Families. I hope you will join at the low price of \$20 for a 2015 membership. If you cannot afford this let me know. We need to begin to think about enrolling family of Richard U., III to which you belong.

3. After 1 and 2 I hope we can begin to exchange information our recent generations of your Upchurch family as you no doubt have information that I do not and I have information that you do not. With just a little effort we can be of help to each other.

If you agree t the above pathway lets get started.

Phil Upchurch

Subject: RE: Payment received from melche74@gmail.com

From: phil@upchurchstory.com

Date: Mon, Mar 09, 2015 5:35 am

To: melche74@gmail.com

Hi Cousin Melanie----

Thanks for your membership fee for Allied Families for 2015. I count on you to follow our progress in the year ahead and to furnish suggestions.

I am looking forward to more interaction with you. It all brings back memories of my Texas trip in 1996 when I had the pleasure of learning more about your ancestor Richard U., IV about which you can read in the UB issues. My trip was greatly facilitated by a distant cousin Ed Gooding who was a retired Texas Ranger. He spent many days in advance of our trip digging our details on our Upchurch kin and he was a real joy to have as a collaborator. He has since passed away but his diligent research remains for your benefit and mine.

Best~

Phil Upchurch

MELANIE MICHELLE U

P64

X30-30707

(11)

Subject: Re: Payment received from melchele74@gmail.com

From: Melanie Bruckbauer <melchele74@gmail.com>

Date: Thu, Mar 26, 2015 9:23 pm

To: "<phil@upchurchstory.com>" <phil@upchurchstory.com>

I received the packet you sent. It was very interesting and helpful. Thank you very much for the wealth of information on my specific family history. I have already tried to fill in some of the missing information. We have an Upchurch family reunion Memorial Day weekend and another one in early August. This will be a great opportunity for me to get even more information. Thank you once again. I will stay in contact and hopefully be sending you some updates.

Melanie Bruckbauer

(12)

Subject: RE: Payment received from melchele74@gmail.com

From: phil@upchurchstory.com

Date: Sat, Mar 28, 2015 5:51 am

To: "Melanie Bruckbauer" <melchele74@gmail.com>

Hi Melanie---

I am glad you found what I sent helpful and that you are working on updates to send to me. At my end I have assembled some additional materials to add to the records. I will wait until I get an update from you and then process my additions along with yours and then share a copy with you. I will also look in my files for some special items to send to you. You can wait until you family gathering to collect more but you can send any updates to me at any time. It is best to keep things moving along.

Great to have you in the fold.

Phil Upchurch

MELANIE MICHELLE U

XID-30707



---

Upchurch & Allied Families Association

---

Upchurch and Allied Families, Inc. is a not for profit organization under which Phil Upchurch, colleagues, and members perform family and local history work. See [www.alliedfamilies.com](http://www.alliedfamilies.com) and [www.upchurchhistory.com](http://www.upchurchhistory.com).  
Contact Phil at (636) 898-8516 or (314) 313-4734 (cell)

---

12 MAR 2015

MELANIE BRUCKBAUER

113 MINNIE DR

ITASCA TX 76055

Dear Cousin Melanie,

It is great to have you as a 2015 member of Allied Families. There are several levels on which we can cooperate depending on your time, interest, expertise, etc.

As one way of cooperating we can collaborate to improve the enclosed 12 - page Master Outline on your family headed by your GGF Thomas John U. I will welcome any corrections or additions you are in a position to supply.

Beyond that as you in a position to help in some way on the overall family of your ancestor Richard U, III (The GGF of Thomas John U) whom family we have to "email".

Best,

Phil Upchurch

MELANIE MICHELLE V

Ram material to be processed  
on her Richard U, III / Clalun U, P  
Subdan - depending on her  
interest

I emailed her on 28 MAR 2015 that  
I would update my part when  
she sends an update.

## FIND A GRAVE



## Actions

[Begin New Search](#)  
[Refine Last Search](#)  
[Cemetery Lookup](#)  
[Add Burial Records](#)  
[Help with Find A Grave](#)

[Top Contributors](#)  
[Success Stories](#)  
[Discussion Forums](#)  
[Find A Grave Store](#)

Logged in as:  
 Phil Upchurch  
[Contributor Tools](#)  
[Log Out](#)

Extend your search  
 at [Archives.com](#)

Search for  
 "Upchurch" at  
[Archives.com](#)

Advertisement

Home insurance  
 for as low as  
 \$4 a day.

ENTER ZIP

GET A QUOTE

# Search Historical Newspapers

News...

## Grave Search Results

Records 1 to 17 (of 17 total matches)

Name

All Names

Cemetery

→ Search for "Upchurch" at [Ancestry.com](#) ←

[Jean, Alice Marie Upchurch](#) 14291701  
 b. Mar. 24, 1921 d. Apr. 22, 2006

[McCreary, Shirley Upchurch](#) 83631533  
 b. Mar. 24, 1956 d. Jan. 16, 2012

[Upchurch, Baby Boy](#) 38589043  
 b. Apr. 28, 1918 d. Apr. 28, 1918

[Upchurch, Bernice Ray](#) 50326863  
 b. Aug. 1, 1935 d. Aug. 9, 1992

[Upchurch, Chester Albert](#) 50327059  
 b. Aug. 8, 1915 d. Mar. 21, 1983

[Upchurch, Infant](#) 50326670  
 b. 1982 d. 1982

[Upchurch, Infant Girl](#) 48815884  
 b. 1981 d. 1981

[Upchurch, Jeffery Scott](#) 21033742  
 b. Jul. 2, 1978 d. Jul. 15, 2007

[Upchurch, Kenneth G.](#) 141789524  
 b. Oct. 26, 1960 d. Oct. 27, 2012

→ Search for "Upchurch" at [Ancestry.com](#) ←

[Upchurch, Linda](#) 48815886  
 b. Nov. 3, 1946 d. Nov. 27, 2008

[Upchurch, Lydia Margaret "Liddie" Hughes](#) 48815885  
 b. Feb. 2, 1850 d. Mar. 22, 1922

[Upchurch, Maggie Lee Bailey](#) 48815887  
 b. Dec. 5, 1919 d. 1991

[Upchurch, Marion F.](#) 48815888  
 b. 1886 d. 1981

[Upchurch, Mary Alice](#) 83722955  
 b. 1881 d. 1959

[Upchurch, Ruby Faye](#) 50326929  
 b. Aug. 13, 1942 d. Jul. 14, 2013

[Upchurch, William H.](#) 48815890  
 b. May 1, 1842 d. Mar. 17, 1925

[Upchurch, Winnie May Scott](#) 48815891  
 b. 1894 d. 1973

Honoring   
[Glen Halliwell](#)  
 1895 - 1929



### Icon Key

- Flowers
- Famous
- Sponsored

### Photo Icons

- Person
- Headstone

[Itasca Cemetery](#)  
 Itasca  
 Hill County  
 Texas, USA

[Itasca Cemetery](#)  
 Itasca  
 Hill County  
 Texas, USA

[Itasca Cemetery](#)  
 Itasca  
 Hill County  
 Texas, USA

[Itasca Cemetery](#)  
 Itasca  
 Hill County  
 Texas, USA

[Itasca Cemetery](#)  
 Itasca  
 Hill County  
 Texas, USA

[Itasca Cemetery](#)  
 Itasca  
 Hill County  
 Texas, USA

[Itasca Cemetery](#)  
 Itasca  
 Hill County  
 Texas, USA

[Itasca Cemetery](#)  
 Itasca  
 Hill County  
 Texas, USA

[Itasca Cemetery](#)  
 Itasca  
 Hill County  
 Texas, USA

[Itasca Cemetery](#)  
 Itasca  
 Hill County  
 Texas, USA

[Itasca Cemetery](#)  
 Itasca  
 Hill County  
 Texas, USA

[Itasca Cemetery](#)  
 Itasca  
 Hill County  
 Texas, USA

[Itasca Cemetery](#)  
 Itasca  
 Hill County  
 Texas, USA

[Itasca Cemetery](#)  
 Itasca  
 Hill County  
 Texas, USA

[Itasca Cemetery](#)  
 Itasca  
 Hill County  
 Texas, USA

[Itasca Cemetery](#)  
 Itasca  
 Hill County  
 Texas, USA

[Itasca Cemetery](#)  
 Itasca  
 Hill County



Phil Upchurch ▾

Upgrade

Help

Home

Family Trees ▾

Search

DNA ▾

Collaborate ▾

Learning Center ▾

Publish

Shop + Gift

Hire an Expert

Save ▾

Print

Share ▾

## Bennie R Upchurch in the 1940 United States Federal Census



View

View blank form

Add alternate information

Report issue

Name: Bennie R Upchurch

Age: 4

Estimated Birth Year: abt 1936

Gender: Male

Race: White

Birthplace: Texas

Marital Status: Single

Relation to Head of House: Son

Home in 1940: Hill, Texas

Map of Home in 1940: View Map

Sheet Number: 13B

Attended School or College: No

Highest Grade Completed: None

Neighbors: View others on page

Household Members:

Name

Age

Homer Upchurch *H D* 30 *77*Josie M Upchurch *W 54* 30F L Upchurch *30 D* 7James Upchurch *50 N* 6Bennie R Upchurch *30 N* 4Florence Upchurch *DAD* 1

Save ▾

Cancel



Provided in association with  
National Archives and Records  
Administration

### Suggested Records

Texas Birth Index, 1903-1997  
Upchurch

Texas Death Index, 1903-2000  
Bernice Upchurch

Web: Texas, Find A Grave Index, 1761-2012  
Bernice Ray Upchurch

U.S., Social Security Death Index, 1935-2014  
Bernice Upchurch

U.S., Find A Grave Index, 1600s-Current  
Bernice Ray Upchurch



Write a comment...

### Make a Connection

Find others who are researching Bennie R Upchurch in Public Member Trees

### Source Citation

Year: 1940; Census Place: Hill, Texas; Roll: T627\_4066; Page: 13B; Enumeration District: 109-15

### Source Information

Ancestry.com. 1940 United States Federal Census [database on-line]. Provo, UT, USA: Ancestry.com Operations, Inc., 2012.

Original data: United States of America, Bureau of the Census. *Sixteenth Census of the United States, 1940*. Washington, D.C.: National Archives and Records Administration, 1940. T627, 4,643 rolls.

### Description

The 1940 United States Federal Census is the largest census released to date and the most recent census available for public access. The census gives us a glimpse into the lives of Americans in 1940, with details about a household's occupants that include birthplaces, occupations, education, citizenship, and income.

[Learn more...](#)



FTM 10-18-04\_2010-06-18\_AutoBackup\_AutoBackup\_AutoBackup

## Thomas John Upchurch

Birth 1876 in , , Alabama, USA

Death 05 Jan 1963 in , Hill, Texas, USA

### Timeline

- 1876 Birth**  
 , , Alabama, USA
- 1880 Residence**  
Age: 4 Ashland, Clay, Alabama, United States
- 1880 Residence**  
Age: 4 Ashland, Clay, Alabama, United States
- 1910 Residence**  
Age: 34 Milford, Ellis, Texas
- 1920 Residence**  
Age: 44 Justice Precinct 4, Ellis, Texas
- 1920 Residence**  
Age: 44 Justice Precinct 4, Ellis, Texas
- 1930 Residence**  
Age: 54 Precinct 4, Ellis, Texas
- 1930 Residence**  
Age: 54 Precinct 4, Ellis, Texas
- 1963 Death**  
5 Jan , Hill, Texas, USA  
Age: 87

### Family Members

#### Parents



No Father



No Mother

#### Spouse & Children ▼

**Martha Ann Shelton**  
1887 – 1963

Private



Private



Private



Private



Private



Private

**Lola E Upchurch**  
1905 –**Beulah Upchurch**  
1907 –**Homer Upchurch**  
1910 –**Gladys Opal Upchurch**  
1912 – 1991

### Source Information

#### ❖ Ancestry Family Trees

This citation provides evidence for Thomas John ,  
Upchurch

FTM 10-18-04\_2010-06-18\_AutoBackup\_AutoBackup\_AutoBackup

## Homer Upchurch

Birth Abt. 1910 in Texas  
Death

### Timeline

**1910** **Birth**  
Abt. Texas

**1920** **Residence**  
*Age: 10* Justice Precinct 4, Ellis, Texas

**1920** **Residence**  
*Age: 10* Justice Precinct 4, Ellis, Texas

### Family Members

#### Parents



**Thomas John Upchurch**  
1876 – 1963



**Martha Ann Shelton**  
1887 – 1963

#### Spouse & Children ▼



*No Spouse*

### Source Information



#### Ancestry Family Trees

This citation provides evidence for Homer Upchurch



Home

Family Trees ▾

Search

DNA ▾

Collaborate ▾

Learning Center ▾

Publish

Shop + Gift

Hire an Expert

## W H Upchurch in the 1850 United States Federal Census

Save ▾

Print

Share ▾

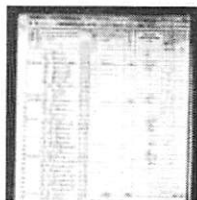

View

Name: W H Upchurch

Age: 8

Birth Year: abt 1842

Birthplace: Georgia

Home in 1850: District 42, Henry, Georgia

Gender: Male

Family Number: 1677

Household Members:	Name	Age
	R Upchurch	32
	H E Upchurch	32
	K B Upchurch	11
	H Upchurch	10
	W H Upchurch	8
	H A Upchurch	5
	H A V Upchurch	3
	J R Upchurch	2

Save ▾

Cancel

View blank form

Add alternate information

Report issue

Provided in association with  
National Archives and Records  
Administration

## Suggested Records

- Texas, Death Certificates, 1903-1982  
William Henry Upchurch
- 1910 United States Federal Census  
William H Upchurch
- U.S., Headstone Applications for Military  
Veterans, 1925-1963  
William H Upchurch
- 1880 United States Federal Census  
William Upchurch
- 1920 United States Federal Census  
W H Upchurch
- U.S., Find A Grave Index, 1600s-Current  
William H Upchurch

Show More ▾

## Source Citation

Year: 1850; Census Place: District 42, Henry, Georgia; Roll: M432\_73; Page: 303B; Image: 507

## Source Information

Ancestry.com. 1850 United States Federal Census [database on-line]. Provo, UT, USA: Ancestry.com Operations, Inc., 2009. Images reproduced by FamilySearch.

Original data: Seventh Census of the United States, 1850; (National Archives Microfilm Publication M432, 1009 rolls); Records of the Bureau of the Census, Record Group 29; National Archives, Washington, D.C.

## Description

This database is an index to individuals enumerated in the 1850 United States Federal Census, the Seventh Census of the United States. Census takers recorded many details including each person's name, age as of the census day, sex, color, birthplace, occupation of males over age fifteen, and more. No relationships were shown between members of a household. Additionally, the names of those listed on the population schedule are linked to actual images of the 1850 Federal Census. [Learn more...](#)



Write a comment...

## Make a Connection

Find others who are researching W H Upchurch  
in Public Member Trees

Support Center

Ancestry Blog

Site Map

Gift Memberships

Careers

Visit our other sites: United States ▾

## Osborne Family Tree

## William H Upchurch

Birth 30 May 1842 in Georgia

Death 17 Mar 1925 in Itasca, Hill, Texas, United States

## Timeline

<b>1842</b> 30 May	<b>Birth</b> Georgia
<b>1850</b> Age: 8	<b>Residence</b> District 42, Henry, Georgia Age: 8
<b>1872</b> 9 May Age: 29	<b>Marriage to Margaret Lydia "Liddie" Hughes</b> Limestone, Alabama, United States
<b>1900</b> Age: 58	<b>Residence</b> Justice Precinct 2, Hill, Texas, USA Age: 58; Marital Status: Married; Relation to Head of House: Head
<b>1922</b> 4 Sep Age: 80	<b>Residence</b> Texas, United States Age: 80
<b>1925</b> 17 Mar Age: 82	<b>Death</b> Itasca, Hill, Texas, United States

## Family Members

## Parents

Richard E J Upchurch  
1817 – 1907Henrietta Elanor Beasley  
1805 –

## Spouse &amp; Children ▼

Margaret Lydia "Liddie" Hughes  
1850 – 1922Ollie Dine Upchurch  
1880 – 1916

## Source Information

- 1850 United States Federal Census  
1 citation provides evidence for Name, Birth, Residence
- 1900 United States Federal Census  
1 citation provides evidence for Name, Residence, Birth, Marriage
- Alabama, Texas and Virginia, Confederate Pensions, 1884-1958  
1 citation provides evidence for Name, Birth, Residence
- Ancestry Family Trees  
This citation provides evidence for William H Upchurch

## FIND A GRAVE



## Actions

[Begin New Search](#)  
[Refine Last Search](#)  
[Cemetery Lookup](#)  
[Add Burial Records](#)  
[Help with Find A Grave](#)

Find all **Upchurchs** in:

- [Itasca Cemetery](#)
- [Itasca](#)
- [Hill County](#)
- [Texas](#)
- [Find A Grave](#)

[Top Contributors](#)  
[Success Stories](#)  
[Discussion Forums](#)  
[Find A Grave Store](#)

Logged in as:  
[Phil Upchurch](#)  
[Contributor Tools](#)  
[Log Out](#)



Advertisement

Search  
 Millions  
 of  
 Original  
 Source  
 Documents

fold3F

First Name

Last Name

State ▼

Search now

# Search Millions of Original Source Documents

fold3F

## William H Upchurch

Memorial

Photos

Flowers

Share

Edit

[Learn about upgrading this memorial...](#)

Birth: May 1, 1842  
 Henry County  
 Georgia, USA  
 Death: Mar. 17, 1925  
 Itasca  
 Hill County  
 Texas, USA

Son of Richard and Henrietta Eleanor Beasley Upchurch.

## Family links:

Spouse:  
 Lydia Margaret Hughes Upchurch (1850 - 1922)\*

\*Calculated relationship

Inscription:  
 PVT. 5 ALA Cav

Note: h/o L. M. (assume CSA)

Burial:  
[Itasca Cemetery](#)  
 Itasca  
 Hill County  
 Texas, USA  
 Plot: C1

[Edit Virtual Cemetery info \[2\]](#)

Created by: [Bob & Bonnie McEver](#)  
 Record added: Feb 26, 2010  
 Find A Grave Memorial# 48815890

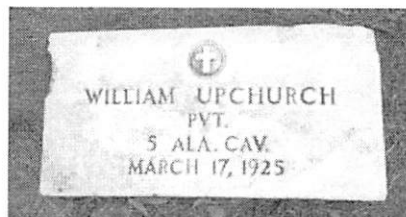
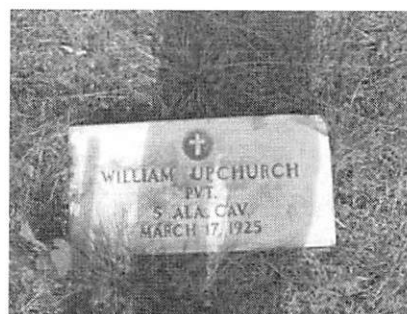
Added by: [Bob & Bonnie McEver](#)Added by: [Alan Richards](#)
[Add a photo for this person](#)
[Request A Photo](#)

Photos may be scaled.  
 Click on image for full size.



- [Debbie Shumaker](#)  
 Added: Oct. 10, 2014

- [history4sure](#)  
 Added: Aug. 21, 2014



Leave flowers  
 and a note

Advertisement



Home

Family Trees ▾

Search ▾

DNA ▾

Collaborate ▾

Learning Center ▾

Publish

Shop &amp; Gift

Help &amp; Support

## Upchurch in the Texas Birth Index, 1903-1997

Save ▾

Print

Share ▾

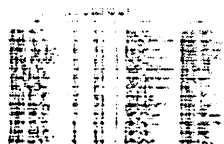

View

Name: Upchurch

Date of Birth: 1 Sep 1935

Gender: Male

Birth County: Hill

Father's name: Homer Upchurch

Mother's name: Josie Osbono

Roll number: 1935\_0008

Save ▾

Add alternate information

Report issue

## Source Information

Ancestry.com. *Texas Birth Index, 1903-1997* [database on-line]. Provo, UT, USA: Ancestry.com Operations Inc, 2005.

Original data: *Texas Birth Index, 1903-1997*. Texas: Texas Department of State Health Services. Microfiche.

## Description

This database is an index to over 15 million births recorded in the State of Texas, USA, between 1903 and 1997. Information available in this index includes: child's name, sex, birth date, and birth county. Some records may also include: names of both parents. [Learn more...](#)

## Suggested Records

- 1940 United States Federal Census  
Bernie R Upchurch
- Texas Death Index, 1903-2000  
Bernice Upchurch
- Web: Texas, Find A Grave Index, 1761-2012  
Bernice Ray Upchurch
- U.S., Social Security Death Index, 1935-2014  
Bernice Upchurch
- U.S., Find A Grave Index, 1600s-Current  
Bernice Ray Upchurch



Write a comment...

## Make a Connection

Find others who are researching Upchurch in Public Member Trees

Support Center

Ancestry Blog

Site Map

Gift Memberships

Careers

Visit our other sites: United States ▾

## FIND A GRAVE



## Actions

[Begin New Search](#)  
[Refine Last Search](#)  
[Cemetery Lookup](#)  
[Add Burial Records](#)  
[Help with Find A Grave](#)

Find all **Upchurch** in:

- [Itasca Cemetery](#)
- [Itasca](#)
- [Hill County](#)
- [Texas](#)
- [Find A Grave](#)

[Top Contributors](#)  
[Success Stories](#)  
[Discussion Forums](#)  
[Find A Grave Store](#)

Logged in as:  
[Phil Upchurch](#)  
[Contributor Tools](#)  
[Log Out](#)



Advertisement



**View New Messages**

InboxNow

# Search Historical Newspapers

News

## Bernice Ray Upchurch

Memorial Photos Flowers

Share Edit

[Learn about removing the ads from this memorial...](#)

Birth: Aug. 1, 1935  
 Death: Aug. 9, 1992

Family links:  
 Spouse:  
 Ruby Faye Upchurch (1942 - 2013)\*

\*Calculated relationship

Burial:  
[Itasca Cemetery](#)  
 Itasca  
 Hill County  
 Texas, USA  
 Plot: C 8

[Edit Virtual Cemetery info](#) [2]

Created by: [spell](#)  
 Record added: Mar 27, 2010  
 Find A Grave Memorial# 50326863



Added by: [spell](#)

Add a photo  
for this person

Request  
A Photo

Photos may be scaled.  
Click on image for full size.

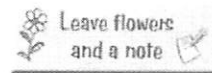

Advertisement

### Vital Records Found For Bernice Upchurch in Texas



[6 Death Certificates](#)  
 found for [Bernice Upchurch](#)



[3 Marriage Certificates](#)  
 found for [Bernice Upchurch](#)



[4 Birth Certificates](#)  
 found for [Bernice Upchurch](#)



[1 Divorce Certificates](#)  
 found for [Bernice Upchurch](#)

[14 Vital Records for Bernice Upchurch](#)

Sponsored by [Ancestry](#)

[Privacy Statement](#) and [Terms of Service](#)