

① The clipping to the right was provided by Mrs Belle West in her ltr 15 JUN 1978 to RPU. I conclude that the T. B. U. Jr is the one I met as a Perdue School speaker about 1960  $\pm$  2 yrs at N. C. State College and the one about whom I have always heard so much from the Raeford, NC area. Everything fits in with him being the son of Thomas Benton U Sr (who wrote the book "The Story of My Life") the grandson of Bennett U, the great-grandson of Whitney U, + gg grandson of Moses U.

② From Thomas Benton U book "The Story of My Life" - there is a passage indicating that T. B. U. Sr bought a big swamp in 1904 - his second son liked plants "He gave him an agricultural course". [Note: I conclude this second son must be T. B. U. Jr - RPU]

③ See Pg 23 of West 15 MAR 1979 ltr to RPU  
 Thomas Benton U Jr b. 19 MAY 1902 Raeford, NC and 15 FEB 1930  
 Anne Hoge of Ft Lauderdale, FL. She is dau of J. B. Hoge  
 (1875-1964) + Elsie (Coche) Hoge (1880-1955).  
 B. Pg 27 - shows letterhead of "T. B. Upchurch, Inc". T. B. Jr is shown  
 as President - dated 12 FEB 1975 - Indicates dealings in  
 farmlands, Quality seed, Hereford cattle, Timbers.  
 T. B. U. Jr is son of T. B. U. Sr of Moses/Whitney U clan.  
 C. Pg 25 - shows T. B. U. Jr as President N. C. Cotton Growers Assn 1956-57,  
 member of Alumni Assoc N. C. State Univ, Honary Degree (Honamities)  
 N. C. State Univ, Trustee Univ. N. C. 1957-1965.

① THOMAS  
 BENTON U, JR  
 RAHAM, N. C., FRIDAY, JULY 1



President

T. B. Upchurch Jr. of Raeford, president of T. B. Upchurch Inc. and president of the North Carolina Cotton Growers Co-operative, has assumed his duties as president of the North Carolina State College Alumni Assn. for 1956-57. He succeeds C. B. Eller of North Wilkesboro.

④ The article to the right was provided without comment by Belle West in her 11 DEC 1979 ltr to RPH. The article probably came from the Durham Morning Herald about 8 DEC 1979. A guess is that the High School mentioned was named for Thomas Benton U Jr. - RPH

⑤ Address

Thomas Benton U Jr } In AF  
101 Magnolia St }  
Raeford, NC 28376 }

⑥ In 1980 Phone Book

T. B. Upchurch  
Topsail Island  
Topsail Beach NC 28445  
Phone 919-328-4566  
(I assume this is a summer home for Thomas Benton U Jr - RPH).

⑦ See ltr 6 NOV 1988 Alan Marshall McGee U, Jr to RPH  
Mr TBU, for d 7 SEP 1988 (Moore Co, NC).

⑧ See ltr 21 MAR 1989 Alan Marshall McGee U, Jr to RPH  
TBU, Jr is still living. His wife nee Anne Hays d 7 SEP 1988 & is bur in Raeford, NC. She was br in Dawson, GA

## In Truancy

# Judge Orders Woman Jailed

RAEFORD (AP) — In a rare action, a judge has jailed a woman after she was found guilty of two counts of failing to make her children go to school. The judge also said he regretted he could no longer send truant children to training schools.

District Court Judge Joseph Dupree on Friday ordered Elaree Locklear of Raeford to jail until Thursday, when he plans to make a final judgment in her case.

Mrs. Locklear faces a maximum 60-day jail sentence for failing to require two of her daughters to attend Upchurch Junior High School.

Dupree said from the bench that he did not believe Mrs. Locklear had made sufficient attempts to force her children to attend school.

The girls, Stella, 14, and Patrica, 15, had missed 32 and 38 school days when a court summons was issued Nov. 20. Both are in the seventh grade.

Allen Edwards, principal of the junior high, testified Patrica had missed 52 of the 64 school days this year without an excuse.

Dupree commented after hearing the case, "Our juvenile correctional law is in a state of damned if you do and damned if you don't."

Dupree said he wanted Mrs. Locklear to spend the time in jail to think about how she is going to get her daughters to go to school while he takes time to decide a disposition.

Mrs. Locklear was one of five parents called to face child truancy charges Friday. One parent was found not guilty, one case was dismissed, a prayer for judgment continued was entered in another and a failure to appear arrest warrant issued in the last.

Dupree made frequent criticisms of the juvenile laws during the school attendance cases, asking in one of the cases what choices a parent of an undisciplined child has. "What type of judgment can I enter that will be binding upon the child?" he asked.

Dupree said he regrets that truant youngsters can no longer be sent to training school. "A couple of years ago we had a good law... the challenge is there for the Legislature to give us the proper tools to work with," he said.

Decisions over the past several years by the U.S. Supreme Court and the N. C. Supreme Court have struck down laws providing prosecution for truant-jvenile offenses on the basis that such actions would not be grounds for criminal prosecution of an adult.

Mrs. Locklear testified that her children wouldn't listen to her.

Edwards said "it's sad to see anyone go to jail. However, I do think that the responsibility of rearing children, including their attendance to school, must be that of the parent..."

⑨ See Reunion File - Thomas Benton U, Jr - 19 MAY 1990  
 Address for TBU, Jr. Reunited Home, P.O. Box 2001,  
 Southern Pines, NC 28387

⑩ From H 2 AUG 1993 James Allen Arnold, Sr DRPH  
 From The News & Observer 50N 1 AUG 1993

**THOMAS B. UPCHURCH JR.**

RAEFORD — Mr. Thomas "Tommie" Benton Upchurch Jr., 91, died Saturday in Moore Regional Hospital. Mr. Upchurch was born in Raeford on May 19, 1902 to the late Thomas and Mollie Johnson Upchurch. He was a member of the Raeford Methodist Church. Mr. Upchurch received an honorary degree of Doctor of Humanities in 1960 from N.C. State University. He was a former trustee of Lenoir College and was also on the board of trustees for the consolidated universities of North Carolina. Mr. Upchurch was honored in the North Carolina State Alumni Association. He was the president in 1955 for the North Carolina Cotton Growers Association and held this title for 13 years. Mr. Upchurch helped organize the National Cotton Council. He was former president of T.B. Upchurch Incorporated, dealing in farming and real estate. He was a past president, former Lt. Governor and a honorary member of the Raeford Kiwanis Club. He was the former director of the North Carolina Natural Gas and former director of the Bank of Raeford. He was a retired member of the Raeford Volunteer Fire Department.

-31 JUL 1993

Graveside service 3 p.m. Monday, Raeford Cemetery, with Rev. Joseph Forbes and Rev. Vernon Brown officiating, directed by Crumpler Funeral Home, Raeford.

Surviving: daughters, Mrs. Betty U. Hasty of Maxton, Mrs. Eloise U. Carter of Raeford; four grandchildren; two great-grandchildren.

The family will receive friends from 7-8 p.m. today, Crumpler Funeral Home.

Contributions may be made to Raeford Methodist Church, P.O. Box 189, Raeford, N.C. 28376; or to Methodist College, 5400 Ramsey Street, Fayetteville, N.C. 28311.

⑪ From: Thomas Benton U, Jr Snapshot - 20 MAY 1999 Pg 79, 80

T.B. Upchurch (Tommie) of Raeford was elected president of N.C. State College Foundation, Inc., last week at the annual meeting of the foundation's board of directors.

Thomas B. Upchurch, Jr. of Raeford, president and general manager of T.B. Upchurch, Inc. and president of the North Carolina Cotton Growers Cooperative, is the new president of the N.C. State College Alumni Association.

T.B. Upchurch, Jr. of Raeford has been appointed a member of the National Cotton Council's committee on production and marketing.

(11) - CONTINUED

A

105

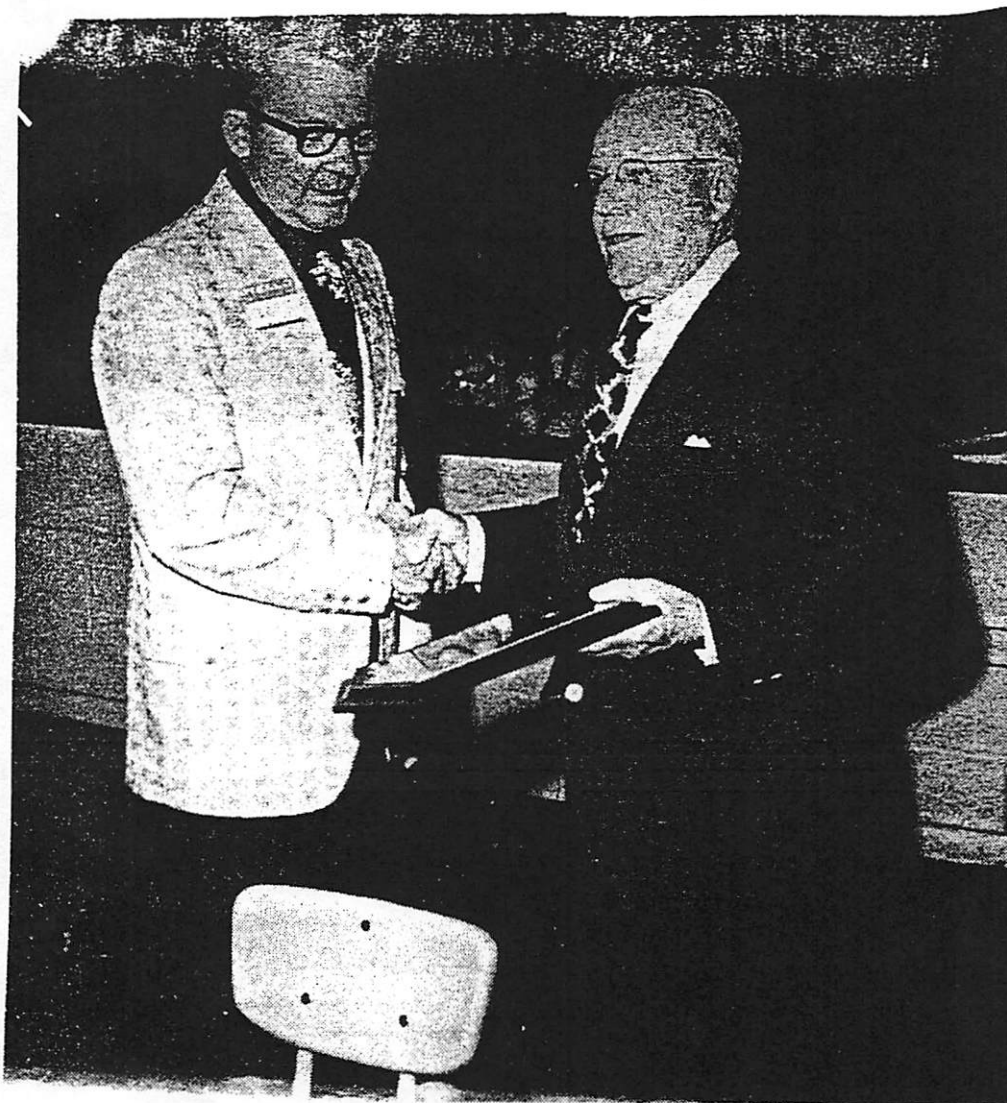

FARMER OF THE YEAR - D. R. Huff, left, area 7 chairman, presents the area 7 Conservation Farmer - of - the - Year award to T. B. Upchurch, right, at a recent meeting in Clinton. The award, furnished by the soil conservation supervisors, recognized Upchurch's success with Bermuda grass in Hoke County forest lands.

A

A = THOMAS BENTON U, JR

## Upchurch Honored By Association

A → T. B. Upchurch, Jr. of Raeford has been honored by the Carolinas Cotton Growers Association for his long term of service to that cooperative marketing association.

Upchurch declined to offer for re-election this year to the association's board of directors after serving as a member since 1942. In point of service, his 36 years far exceeded that of any other director.

At a quarterly meeting of the cooperative's board last week, a resolution of appreciation praising Upchurch for his contributions to the growth and progress of the organization was unanimously passed.

He served as president and chairman of the board for several terms.

J. Nelson Gibson, Jr., a cotton producer from Gibson, will replace Upchurch on the board as representative from District 8. He was nominated earlier in the year at a district meeting and elected at the annual membership meeting of the association last week in Raleigh.

## T. B. Upchurch, Jr., Again Elected Co-Op President

Annual Meeting of Cotton Group  
Held at Raleigh Tuesday.

A → T. B. Upchurch, Jr., of Raeford, was again named president and a director of the N. C. Cotton Growers Cooperative Association at the annual meeting held in Raleigh Tuesday.

M. G. Mann, general manager of the association, gave his annual report to the membership and short talks were made by Mr. Upchurch, W. W. Eagles, president of the FCX, Harry Caldwell, master of the State Grange and W. A. White, state agent for the Farm Bureau insurance companies.

Mr. Upchurch discussed the problems cotton farmers will face in the postwar period from the standpoint of competition with ever increasing cotton production in foreign countries, and the competition of synthetic products which have been developed at home.

He told the cotton growers that the best way to meet the competition of foreign cotton and synthetic products, "is to produce higher quality cotton and to market it more orderly and more intelligently." He continued, "If the average of all 600,000 bales of cotton raised in North Carolina last year had been only one grade higher, it would have meant \$30,000,000 additional dollars in the pockets of North Carolina farmers."

Mr. Upchurch also reported on the progress that has been made on cotton picking machines. "While those machines, which are not adapted to our cotton farms, will greatly lower the cost of production in other cotton producing areas, it is a known fact that they lower the quality of cotton, and therefore, we can offset this loss through higher grades."

## 25 years ago

Thursday, May 12, 1955

A → The weekly feature "Tar Heel of the Week" *The Raleigh News and Observer* last Sunday featured T. B. Upchurch, Jr., of Raeford, and marked the first time this distinction had been accorded a citizen of this county.



○ Item in 1st 3 JAN 2004 Mary Edith Sledge to RPU & margins  
to Mary by Katie Sue Collins GPO Mahel Sarah Womack of the

mass w/  
whitney U  
Subclan-  
Bennett A. U  
Line

[NOTE: There  
is no  
date on  
the article



AWARDED HONORARY DOCTOR'S DEGREES AT N. C. STATE EXERCISES  
... Benton Upchurch Jr., Oliver Reagan Rowe, William D. Appel, Granville M. Read, Jonathan.  
Daniels, Burrhus F. Skinner, (left to right).

## At N. C. State

# Six Receive Honorary Degrees

Continuing its long-established policy of honoring outstanding alumni and other citizens who have made notable contributions to North Carolina's and the nation's progress, State College yesterday conferred honorary doctor's degrees upon six top-ranking leaders in science, engineering, journalism, higher education, and agriculture.

Honored were William Dunford Appel of Chevy Chase, Md., former chief of the Textile Section of the National Bureau of Standards—Doctor of Science; Jonathan Worth Daniels of Raleigh, editor of The News and Observer—Doctor of Humanities; Granville Moorman Read of Wilmington, Del., former chief engineer for the E. I. du Pont de Nemours and Company—Doctor of Science; Oliver Reagan Rowe of Charlotte, executive vice president of R. H. Bouligny, Inc.—Doctor of Humanities; Burrhus Frederick Skinner of Cambridge, Mass., the Edgar Pierce Professor of psychology at Harvard Univer-

sity—Doctor of Science; and Thomas Benton Upchurch, Jr., of Raeford, president and general manager of T. B. Upchurch, Inc., and president of the North Carolina Cotton Growers Association—Doctor of Humanities.

Chancellor Caldwell read degree citations honoring each of the honorary doctorate recipients.

Appel was cited for extensive research and publications in the field of chemistry, especially in dyeing.

Daniels was honored as "writer, scholar and statesman" who "has glorified in guiding the destiny of a great newspaper that has been called both in anger and affection The Nuisance and Disturber." Dr. Caldwell said Daniels "has accepted the legacy of an illustrious father and has ably carried his father's bright torch of liberal political thought and action . . ."

Read was praised for his "firm belief in education as a continuing process — especially for college professors in engineering . . . His "Year-In-Industry"

program of the Du Pont Company's great engineering department has for almost a decade been offering training to the nation's ablest teaching talent in engineering . . ."

Rowe was hailed for his "resourcefulness, energy and managerial genius . . . Coupled with his career as a distinguished engineer has been another career of service to education and in community and national affairs."

Professor Skinner's "far-reaching researchers into man's behavior, especially in the area of learning, have firmly established him as one of the most highly respected psychologists in the country," Caldwell said.

Upchurch was honored for his support of agricultural research. " . . . He has been in the lead of many movements directed toward the solution of economic and social problems. He has continuously found time to lead positive, thoughtful and always valuable assistance to the cause of education in North Carolina."

THOMAS BENTON U, JR PG 6 XFD-3529

12

North Carolina Death Records 1968-1996

UPCHURCH JR, THOMAS BENTON      Death Date: 31 July 1993      Gender: Male  
Place of Death: Pinehurst, Moore, North Carolina      Race:  
White  
Residence: Raeford, Hoke, North Carolina      Age: 91 Years  
Autopsy: No      Marital Status: Widowed  
Hospital: General Hospital      Bed Code: 100 Beds & Over  
Attendant: Physician      Burial: Burial in state  
Birth Date: 19 May 1902      State of Birth: North Carolina  
Father: UPCHURCH SR      Death Date:      SS# 244481754

-----

## Heel of the Week

# T. B. Upchurch, Jr.

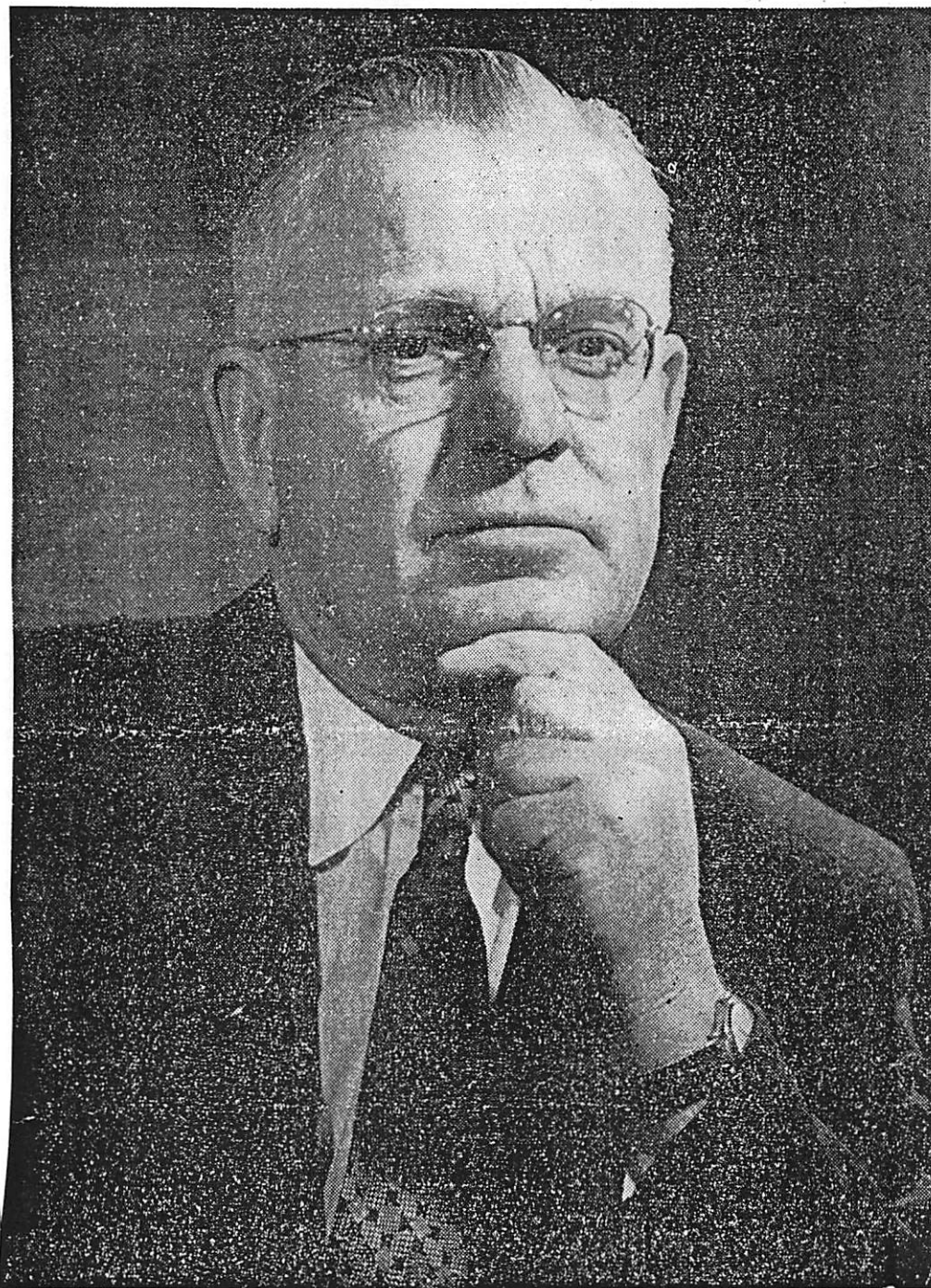

Staff photographic-portrait by Lawrence Wofford

The driver would stop every now and then to point out some feature of some crop as they drove on a winding, sandy road through the field. They looked at fields of tobacco, cotton, small grains, at a field which soon—weather permitting—would begin to fill up with watermelons.

At last, the car stopped beside a bit of worn, eroded land. The driver got out once again, called to his visitor to come over and take a look at the crop growing on that poor land. To the visitor, the "crop" was just some mighty small pine trees.

### Part of Future.

To Thomas Benton Upchurch Jr., those little pine trees were really a big part of the future.

Upchurch is a big farmer, for he and his five brothers and sisters farm several thousand acres of land in the Raeford section. He has grown up with cotton, and is a nationally recognized expert on that necessary but at times troublesome crop.

But, his first love in all farming are the trees he and his brothers and sisters are planting now. Their goal is the planting of a million trees—and in two more years, they hope to reach that goal. "I feel I can contribute more to the future by planting trees than any other crop I know of," he explains.

Upchurch is a native of Raeford, having been born there on May 19, 1902, son of Thomas Benton Upchurch and Mollie Johnson Upchurch. He has three sisters and two brothers living: Mrs. N. A. Cameron of Raeford, C. E. Upchurch of Raeford, Mrs. R. B. Lewis of Raeford, Mrs. A. M. McGee of Fort Lauderdale, Fla., and L. M. Upchurch of Raeford.

The elder Upchurch, a native of the Holly Springs section of Wake County, first went to Raeford about 1900. He was in the lumber business and went into that business in Raeford. Later he organized the Raeford Power Company and went into the textile business. He later formed the Upchurch Milling and Storage Company, then the Hoke Oil and Fertilizer Company, of which the Hoke Concrete works is now a subsidiary, and in 1937 formed T. B. Upchurch, Inc.

All those companies still are going strong, and ownership and management is in the hands of the family.

About 1905, the elder Upchurch started in farming.

**Worked On Farm.**

Although young Tom Upchurch was born in town, he has spent practically all his working life on the farm. As a boy, he went out to the farm every day and did farm work. Even as a boy, he liked to grow things, a liking which still characterizes him today.

Even today he spends up to 12 hours a day on the farms. And, if necessary, he could do the actual farming himself.

NOTE: There is no date on this article but a date on the back side in an article was referred to as 24 FEB 1955 - hence this article probably mid 1950's - RPU 13 JAN 2004



Upchurch finished Raeford High School in 1920 and that fall entered N. C. State College to study agriculture. He was at State for two years, then dropped out to take over management of his father's farms. At that time, his father's health was not too good, which accounted for the action.

The young man reasoned to himself then that he planned to make a career out of farming, so he might as well begin it then without finishing college. In the years since then, that decision to drop out of college has been one of his chief regrets. He does, however, look on education as being a continuing thing, and defines it as the ability to find the information you want when you need it.

Since he took over management of the farms in 1922, his job in the family enterprises has been that of farming and handling the real estate. The whole business is a family enterprise, however. There are six children and they have four corporations. All the children are directors in each corporation, and the brothers-in-law are directors.

#### Hundred Per Cent Accord.

"We work on the principle that we have to be in 100 per cent accord before we make any major move," Upchurch explains. "We've always done that way, and we've never had the slightest disagreement in the family."

In discussing the family businesses, Upchurch always comes back to his father. "Father really made it mighty easy for us," he says. He deserves no credit for anything the businesses may have done, he adds, explaining that "It's been made mighty easy for me by what my parents did before me."

Thomas Upchurch is president and general manager of T. B. Upchurch, Inc., and his share of the family responsibility is chiefly the farming, real estate and a seed business.

The farming is general farming, "about as well diversified as we could be." They have cotton, corn, soy beans, lespedeza, tobacco, all kinds of small grains, beef cattle and hogs. All crops are grown as certified seed, except tobacco.

The elder Upchurch always was forestry conscious, and the family is carrying on in that tradition. They try to plant 100 trees for every one they cut, and they cut only the trees that are ready to be harvested.

Any eroded land or any land they can buy at a reasonable figure, they purchase and put it in trees. They plant mostly loblolly pine and slash pine.

Upchurch figures he works about 70 hours a week—and spends as much of that time as possible out on the farms. He tries to be at the farm by 6 a.m. each day.

#### Expert on Cotton.

Next to forestry, cotton is Upchurch's chief love. He grew up with cotton, and feels strongly that it is a balancing factor in farming in North Carolina, and that it must be kept in the economy of the State.

A constant acreage in cotton, he feels, keeps acreages planted in other crops from getting out of balance.

Upchurch has taken a leading part, both in the State and the nation, in movements affecting cotton. He was active in the organization of the National Cotton Council, an agency which promotes the interests of cotton. He is a director and is now president of the North Carolina Cotton Growers Cooperative Association. That group promotes the use of cotton, and takes steps to protect cotton acreage allotments to this State. There is a big tendency to underplant the allotments in North Carolina, he says.

He was a member of the National Cotton Seed Advisory Committee of the U. S. Department of Agriculture in 1954, and is now a member of the Department's National Cotton Advisory Committee. For three years, he was chairman of the N. C. and Virginia unit of the National Cotton Council.

Upchurch is a former president of the North Carolina Cotton Pro-

motion Committee, and is now chairman of the legislative committee on the committee.

His work with the various cotton agencies and boards means considerable travel, and he estimates he travels 50,000 miles a year.

#### State College Leader.

Upchurch has been and is active in work for State College, too. He is past vice president of the State College Alumni Association, and is now a member of the advisory council to the Dean of Agriculture. He is a director of the State College Foundation, and is active and a former director in the Agricultural Foundation there.

He has written many articles for farm publications on the question of the shrinking income of farmers, in the hopes of helping the farmers get a little nearer their "rightful share of the national income."

"We worry about losing our export markets," he says. "Well, we've got markets for everything right here if we increase the farmers' income. There is a demand for everything. If we could get the farm laborer the same wage the industrial workers gets, he'd be in here buying something from every merchant in town."

Upchurch is a member of the North Carolina Farm Bureau.

He is active in the civic life of Raeford, is a past president of the Raeford Kiwanis Club and past lieutenant governor of the Kiwanis Fourth Division. He is a steward of Raeford Methodist Church, and is district steward of the Fayetteville District, and is a trustee of Louisburg College.

His business interests are confined chiefly to the family corporations, but he is a director and member of the executive committee of the Bank of Raeford. In the family businesses, he is president and general manager of T. B. Upchurch, Inc., vice-president of Hoke Oil & Fertilizer Company and of Raeford Power & Manufacturing Company, director of Upchurch Milling & Storage Company, and is vice-president of Cooper's Food Store.

Upchurch is married to Miss Ann Hoyle of Fort Lauderdale, Fla., whom he met when she was a school teacher in Raeford. They were married February 15, 1930, and have two daughters, Betty Anne who is a senior at Wesleyan in Macon, Ga., and Eloise, who is in Hoke High School.

#### Likes To Travel.

One of Upchurch's hobbies is travel, especially travel which allows him to study the agriculture of the sections he is seeing. He has gone to California twice to study mechanization of cotton out there. Another hobby is inventing, and he has several patents. "My inventions have never been very practical," he says. "I work on them until convinced they'll work, then get a patent and forget them."

In discussing the farming and other interests of the Upchurch family, he always comes back to what his parents had left to him and his brothers and sisters.

"It's been made mighty easy for me because of what my parents did before me," he says.

"We don't own a foot of land that my daddy didn't buy in the open market. He never foreclosed a mortgage on anybody. He never bought any land at a tax sale. He bought every foot of it from the man who owned it. We don't have a mortgage on anything we finance for our tenants now. It may not be very businesslike, but we never lost any money."

1 MAY 2007 - TUE Water of All Day Trip to Raeford, NC  
to give an Upchurch Lecture - RPU picked up Jim Jones  
at 7:30 AM and we reached Raeford, NC at 9:30 AM

- AT Raeford 9:30 AM - 5:00 PM

9:30 - 11:00 Elsie Carter (D/O T. B. U. Jr) gave RPU, Jim  
Nancy & Alan a tour of the area - city, Home, Farm,  
Cemetery. Learned T. B. U. Jr lost a leg.

11:00 AM - 1:00 PM Met people arriving for the event  
& had lunch. Two people brought articles about  
Hayle U. Wyatt U of the More U / Ruffin U Subclass  
was present & reported that his late Waylon  
Clyde U of El Paso, TX had a form of skin  
cancer but is now recovering. He tried to  
reach him by phone but could not.

About 35 people attended the event and they  
seemed to appreciate my talk & my efforts.  
This is the first reunion they have had in  
quite a few years. One couple came from  
Martinsburg, VA.

After the lunch we visited the local museum  
which is only a few years old. They borrowed  
50,000 to add to a 200,000 gift and bought a  
square block with a grand period house & they  
are now debt free. The collection & its display  
are impressive. It represents Raeford & Ashe Co.

There is a minimal presence of the Upchurch family

There are 2 Upchurch operations still present  
(+ the farms?). T. B. U. Jr gave a large donation  
for the Black school (now integrated) which  
is called Upchurch School. Elsie taught there.



THOMAS BENTON U, JR

⑨

XID-3529

MR. THOMAS BENTON UPCHURCH, JR

3 MAR 80

BOX F

RAEFORD, NC 28376

Dear Mr Upchurch

This is to acknowledge receipt of your order for a one-year subscription to Upchurch Bulletin and of your \$10.00 check in payment for same. Under separate cover I am sending you Issue one of Volume one.

Enclosed herewith are extra copies of the flyer in case you know of anyone else who is interested.

I hope you will like Upchurch

Bulletin.

Sincerely yours

Phil Upchurch

[ROBERT PHILLIP UPCHURCH]

THOMAS BENTON U, JR XID-3529

(12-1)

29 NOV 1986

MR T. B. UPCHURCH, JR  
101 MAGNOLIA STREET  
RAEFORD, NC 28576

Dear Cousin Tammie,

The Johnson book you loaned me is being returned under separate cover. This is a fascinating book and I am most grateful to you for loaning it to me. I called Standard Home Plan Service, Inc in Frying-Panville and learned they have the book for sale. But they want \$50 per copy for it. I decided on an alternate route.

Yesterday I spent quite a bit of time before a xerox machine and I am now well equipped with reference materials.

Over the Christmas Holidays I hope to study the Johnson family records in more detail. Also, I hope to mention the Johnson book in the next Uplands Bulletin

All the Best!

Sincerely yours  
Phil Upchurch

[ROBERT PHILLIP UPCHURCH]

T. B. UPCHURCH, JR., PRES.  
MRS. FLORRIE U. CAMERON,  
VICE-PRES.

THOMAS BENTON U, JR

XID-3529  
MRS. L. M. UPCHURCH, SEC.  
L. M. UPCHURCH JR., TREAS.

**T. B. Upchurch, Inc.**

(13)

FARMLANDS

INVESTMENT PROPERTY

TIMBER

P. O. BOX F

(919) 875-3369

RAEFORD, NORTH CAROLINA 28376

October 27, 1986

Michael Enterprises  
P. O. Box 35740  
Tucson, Arizona 75740

We are sending this book, which you may keep for three or four weeks, then we would appreciate your returning it to us.

I hope you will find the information you are seeking.

Yours very truly,

*T. B. Upchurch Jr*

T. B. Upchurch, Jr.

et

REC'D 30 OCT 86 Book "Concerning our Ancestors - the Johnsons and their kin". The book is distributed by Standard Name Plan Service, Inc. Fayetteville, NC 27526. About 15 NOV 86 SSU called Standard NPS (919-552-5677) and learned that the book is indeed available and can be mailed on the day the check arrives. cost is \$50.00. Needed instead to xerox which was done on 28 NOV 86

(14-1)

19 OCT 1986

MR. T. U. WYCHOFF, JR  
101 MAGNOLIA STREET  
RAEFORD, NC 28576

Dear Cousin Tommie,

It was quite a thrill to get your letter of 9 OCT 1986 with the various details and especially the extract of the Johnson Book.

My master outline on Thomas Benton U, Sr has been brought up to date and it is in excellent shape as far as the children and their spouses are concerned. There are a few missing items which I have shown on an attached sheet. Any help you can give with those will be appreciated.

The Johnson book was fascinating because it gives a lot of detail on relating our family to the Topley ormond Johnson family and to the Etheldred Jener family. I had not previously been aware of this relationship and it is most useful. In addition I learned that another relative of mine married your ~~great~~ aunt. John Allison Mills married

your Aunt Julia Isabella Johnson. J. A. Miller was the nephew of my great-grandmother LUCRETIA (MILLS) UPCHURCH. In recent years I have made some progress in the family of Lucretia Miller. Her tombstone is the oldest one in Inwood Baptist Church in Wake Co, NC where I grew up. Can you tell me any more about the descendants of John Allison and Julia Isabella (Johnson) Miller.

I am also keenly interested in the Johnson family because my great-grandmother was Mackey Johnson who married Nathan Upchurch, I (brother of your Ancestor Moses U). It is possible there may be some clue to her parents in the book "Concerning our Ancestors - the Johnsons and their kin" from which you sent me certain pages. Do you know of any way I can get a copy of the entire book - xerox or otherwise? I suspect that other Upchurch connections would be revealed in the book. Any suggestion you can make will be appreciated.

Can I send you copies of the Upchurch Bulletin you do not have? Sincerely yours  
 Phil Upchurch  
 {ROBERT PHILLIP UPCHURCH}



(14-3)

Missing Information on the  
Children of Thomas Benton Upchurch, Sr.

1. For Mary Florence (U) Cameron
  - a. what is the date of her death?
2. For Maude Hyacinth (U) Lewis
  - a. Is she still living?
3. For Clyde Emmett U, Sr. - no missing information
4. ~~For~~ <sup>a.</sup> Carrie Marie U - no missing information
5. For Bennie Lee (U) McGee
  - a. when did her husband Alan Marshall McGee, Sr. die and where is he buried?
6. For Thomas Benton U, Jr.
  - a. what is the full maiden name of Anne (Hoyler) U and where was she born?
7. For William Lawrence U - no missing information
8. For Lewis Marvin U, Sr. - no missing information
9. For Alice McDowell U - no missing information

THOMAS BENTON U, JR

XID-3529

T. B. UPCHURCH, JR., PRES.

MRS. L. M. UPCHURCH, SEC.

MRS. FLORRIE U. CAMERON,  
VICE-PRES.

L. M. UPCHURCH, JR., TREAS.

*T. B. Upchurch, Inc.*

(15-1)

FARMLANDS

INVESTMENT PROPERTY

TIMBER

P. O. BOX F

(919) 875-3369

RAEFORD, NORTH CAROLINA 28376

October 9, 1986

REC'D  
14 OCT 1986

Mr. Phillip Upchurch  
Michael Enterprises  
P. O. Box 35804  
Tucson, Arizona 85740

Dear Cousin Phil:

Thank you for your letter of September 21, 1986. I regret I have been slow in getting the answers to your questions back to you. I am sending you the information you asked for, regarding my mother's family.

SEE BIOFILE  
TABLE ORMOND  
JOHNSON, SR

This information also applies to Mrs. J. W. Upchurch since she and my mother were sisters. They married brothers, my father, Thomas Benton, and J. W. Upchurch were brothers.

I have answered the questions you asked about where members of my family were married, when they died, and where they are buried. If I have missed any questions and you will advise me, I will try to get the answers to you promptly.

I appreciate the splendid record of the Upchurch family.

Yours most sincerely,

*Tommie Upchurch*

T. B. Upchurch, Jr.

et

T. B. Upchurch, Jr.  
101 Magnolia Street  
Raeford, North Carolina 28376

# MICHAEL ENTERPRISES

P. O. BOX 35804  
TUCSON, ARIZONA 85740

15-2

21 SEP 1986

MR T. B. UPCHURCH, JR

BOX F

RAEFORD, NC 28376

Dear Cousin Tommie,

I was delighted to see your copy of the "Family Record" and have spent several hours extracting the details. Many new facts were added to the Upchurch Master outline as a result of your records and I am most thankful for the loan. The book of records has been returned by certified mail and I trust is now back in your hands.

Here is how we are related:

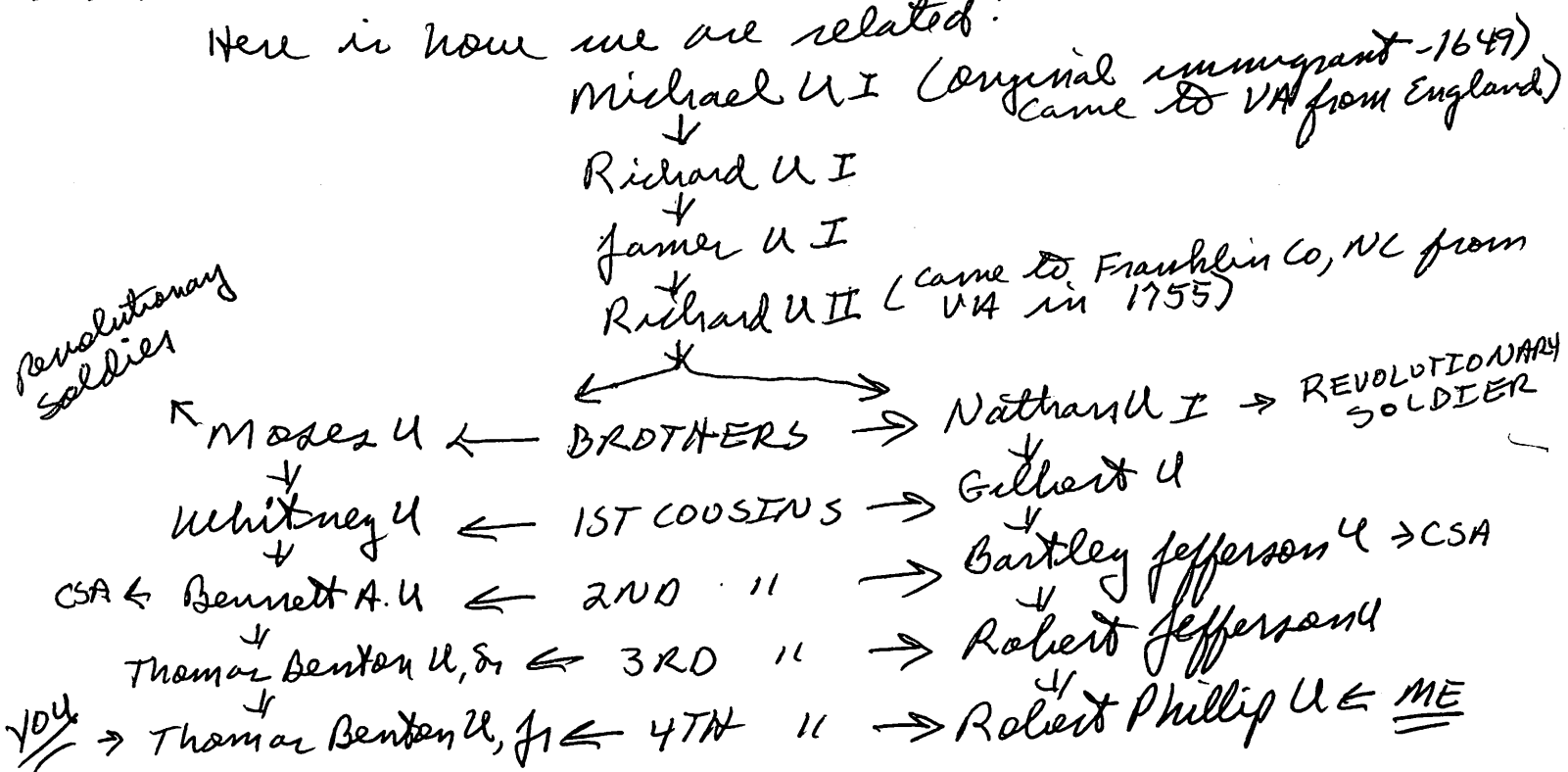

So you and I are 4<sup>th</sup> cousins. Your grandfather and mine both served in the Civil War (CSA). They lived ~~near~~ about 5 miles apart in western Wake Co and probably knew each other. They were 2nd cousins. Both your GGGF and mine served in the Revolution. I have identified hundreds of descendants of Whitney Upchurch and am still finding more.

There are still a few missing items on your parents and your brothers and sisters. You are probably the only person who can supply these missing details. Let me pose the questions in hopes that you might be able to help.

- Δ 1) For your father - Thomas Benton U, Sr.
  - a) where did he marry (what town or county)? <sup>Longway Spring, N.C.</sup>
  - b) where is he buried? <sup>Raiford N.C. Zip 28374</sup>
- Δ 2) For your mother - <sup>Mary Anne Johnson</sup> Molly (Johnson) Upchurch
  - a) what was her full maiden name? <sup>Mary Anne Johnson</sup>
  - b) where is she buried? <sup>Raiford N.C.</sup>
  - c) who were her parents?
- Δ 3) For Mary Florence Upchurch <sup>Died in Raiford</sup>
  - a) Is she still living? <sup>Died</sup> If not where did she die & where buried? <sup>Raiford N.C.</sup>
  - b) where is her husband buried? <sup>Husband named Hubert Alex Cameron, Buried in Raiford - Died. Nov. 11, 1949 Hubert Alexander Cameron</sup>

Δ4) For Maude Hyacinth Upchurch

a) Is she still living? If not when and where died and where buried?

Δ b) where is her husband buried? Raiford N.C.  
Died April 3, 1976

Δ5) For Clyde Emmett Upchurch, Sr.

a) where is he buried? Raiford N.C.

b) what was the full maiden name of Raiford

Δ+Δ+Δ Alice Johnson, where is she buried and  
Alice Amanda ALICE AMANDA  
who were her parents? John Worthing Johnson & Mattie Sewell

Δ6) For Carrie Marie Upchurch (b 6 APR 1898, d 27 SEP 1904)

a) where was she born? Raiford N.C.

b) where died? Raiford N.C.

c) where buried? Raiford

Δ7) For Bennie Lee Upchurch Still living in Raleigh N.C.

a) Is she still living? If not - when & where died and where buried?

□ b) when did her husband die and where is he buried? Ft. Died Ft. Lauderdale Fla.

8) For yourself

3 RPY a) what is the full maiden name of your wife and where was she born? Still living?

Δ9) For Lawrence Upchurch (b 8 AUG 1904, d 25 APR 1913)

a) what was his full name? William Lawrence

b) where born? Raiford N.C.

c) where died? Raiford N.C.

d) where buried? Raiford N.C.



- 10) For Lewis Marnin Upchurch, Sr
- where is he buried? *W. Raiford N.C.*
  - Is his wife still living? If not, when and where died and where buried?
- 11) For Alice Mc Dowell Upchurch *Wife Mary Spell Upchurch. Now living in Raiford N.C.*  
*Mary Susan Spell Upchurch* (b. 11 MAR 1911 d. 19 MAR 1911)
- where was she born? *Raiford N.C.*
  - where died? *Raiford N.C.*
  - where buried? *Raiford N.C.*

Any answers you can provide to the above will be valuable contributions to Upchurch history. I am anxious to compile and make available a complete record of our family or as near so as possible.

If you have any questions about Upchurch history just let me know. I'll do my best to answer.

Hope to hear from you soon.

Sincerely yours  
 Phil Upchurch

[ROBERT PHILLIP UPCHURCH]

THOMAS BENTON U, JR

XID-3529

(16-1)

21 SEP 1986

MR T. L. WILKINSON, JR

BOX F

RAEFORD, NC 28376

Dear Cousin Tommy,

I was delighted to see your copy of the "Family Record" and have spent several hours extracting the details. Many new facts were added to the Upchurch Master Outline as a result of your records and I am most thankful for the loan. The book of records has been returned by certified mail and I trust is now back in your hands.

Here is how we are related:

Michael U I (original immigrant - 1647)  
(came to VA from England)

↓

Richard U I

↓

James U I

↓

Richard U II (came to Franklin Co, NC from VA in 1755)

←

BROTHERS

→

Nathan U I

←

Moses U

↓

William U

↓

James U

↓

Thomas Benton U, Jr

←

1ST COUSINS

→

Gilbert U

↓

Bartley Jefferson U = CSA

↓

Robert Jefferson U

↓

Robert Phillip U = ME

←

2ND "

↓

3RD "

↓

4TH "

Presiding Soldier

10/1

So you and I are 4th cousins. Your grandfather and mine both served in the Civil War (USA) they lived ~~was~~ about 5 miles apart in western Wake Co and probably knew each other. They were 2nd cousins, both your GGF and mine served in the plantation. I have identified hundreds of descendants of Whitney Upchurch and am still finding more.

There are still a few missing items on your parents and your brothers and sisters. You are probably the only person who can supply these missing details. Let me pose the questions in hopes that you might be able to help.

- 1) For your father Thomas Benton U, Sr.
  - a) where did he marry (what town or county)?
  - b) where is he buried?
- 2) For your mother - Molly (Johnson) Upchurch
  - a) what was her full maiden name?
  - b) where is she buried?
  - c) who were her parents
- 3) For Mary Florence Upchurch
  - a) Is she still living? If not where buried & where buried?
  - b) where is her husband buried?

4) For Maude Hyacinth Upchurch

a) is she still living? If not when and where died and where buried?

b) where is her husband buried?

5) For Clyde Emmett Upchurch, Sr.

a) where is he buried?

b) what was the full maiden name of Alice Johnson, where is she buried and who were her parents?

6) For Carrie Marie Upchurch (b. 6 APR 1898, d. 27 SEP 1904)

a) where was she born?

b) where did she die?

c) where buried?

7) For Bernice Lee Upchurch

a) is she still living? If not - when and where died and where buried?

b) when did her husband die and where is he buried?

8) For yourself

a) what is the full maiden name of your wife and where was she born? Still living?

9) For Lawrence Upchurch (b. 8 AUG 1904, d. 25 APR 1913)

a) what was his full name?

b) where born?

c) where died?

d) where buried?

- 10) For Lewis Martin Upchurch, Sr
- where is he buried?
  - Is his wife still living? If not where and where did and where buried?
- 11) For Alice McDowell Upchurch (b. 11 MAR 1911 d. 19 MAR 1911)
- where was she born?
  - where did?
  - where buried?

Any answers you can provide to the above will be valuable contributions to Upchurch history. I am anxious to compile and make available a complete record of our family as as near so as possible.

If you have any questions about Upchurch history just let me know. I'll do my best to answer.

Hope to hear from you soon.

Sincerely yours  
Phil Upchurch

[ROBERT PHILLIP UPCHURCH]



THOMAS BENTON U, JR

XID- 3529

(17-1)

9 AUG 1986

MR T. B. UPCHURCH, JR  
P O DRAWER F  
RAEFORD, NC 28376

Dear Mr Upchurch,

Thank you for your order for the Hard Bound copy of Volume #7 of the Upchurch Bulletin. Volume 7 is for 1986 and two of the four quarterly issues have been printed. The 3rd & 4th issues will appear over the remainder of 1986 and when the last one appears I will make the bound volume and send you what you have ordered, probably in December. In the meantime some order blanks are enclosed in case you want to order any of the years 1980-1985. They are all available in unbound and bound form.

I was born and raised in Wake Co, NC and from 1953-1965 was Professor of Crop Science at N. C. State University. To the best of my knowledge you and I met only once and that was when you were a guest speaker on the campus at the N. C. Pesticide School - probably around 1960. That was before I developed my keen interest in Upchurch family history.

Your ancestors and mine lived on the border of Wake and Durham Counties starting about 1802. Before that they lived in southern Franklin Co, NC. If you are interested I would be happy to send you a sketch of your line back to Michael Uphurch, the original Uphurch who came to America in 1649 from England. I could also show just how you and I are related.

I would be very interested to ask you a few questions about your brothers and sisters and Aunts & Uncles on the Uphurch side. I am sure you have a few details in your head that are not in my records. Would you mind if I sent you a list of questions - or if you prefer I could call you for a talk over the phone? Please let me know.

Sincerely yours  
Phil Uphurch  
[ROBERT PHILLIP UPHURCH]

Sent card.

T. B. UPCHURCH, JR., PRES.  
MRS. FLORRIE U. CAMERON,  
VICE-PRES.

THOMAS BENTON U, JR

[MARY SUSAN SPELL SIL OF TBU JR]

XID-3529  
MRS. L. M. UPCHURCH, SEC.  
L. M. UPCHURCH, JR., TREAS.

[MARY FLORENCE U]  
SIS OF TBU JR

[LEWIS MARTIN U, JR  
- NEPAW OF TBU JR]

**T. B. Upchurch, Inc.**

FARMLANDS

INVESTMENT PROPERTY

(19-1)

TIMBER

P. O. BOX F

(919) 875-3369

RAEFORD, NORTH CAROLINA 28376

August 20, 1986

REC'D  
25 AUG 1986

A

T B Upchurch Jr  
116 S Main  
Raeford NC 28376

Michael Enterprises  
Attention: Mr. Robert Phillip Upchurch, Editor  
P. O. Box 35804  
Tucson, Arizona 85740

Dear Mr. Upchurch:

We are sending you a "Family Record" belonging to Thomas Benton Upchurch, Jr. We thought you might be able to get the information you desire from this little book. As soon as you are finished with this book, we would greatly appreciate your returning it to us.

Yours very sincerely,

*T. B. Upchurch, Jr.*  
T. B. Upchurch, Jr.

et

CLAIM CHECK  
NO.  
113801  
☐ HOLD  
DATE  
8-23  
1ST NOTICE  
2ND NOTICE  
RETURN  
Detached from

**T. B. Upchurch, Jr.**  
HEREFORD CATTLE  
FARM LANDS . . . TIMBER LANDS  
BOX F  
RAEFORD, N. C. 28376



Rec'd  
25 AUG 86  
RETURN RECEIPT  
REQUESTED

Returned book 9-16-86  
Certified mail return receipt

Michael Enterprises  
Attention: Mr. Robert Phillip Upchurch, Editor  
P. O. Box 35804  
Tucson, Arizona 85740





EL



Presented by  
Tom. Cameron [THOMAS UPCHURCH  
CHRISTMAS 1958 CAMERON]



EL



19-2

# Our Family

☐ Name of Father Thomas Benton Lynchurch, Sr.  
 Birth Place Rae ford, N. C.  
 Date of Birth MAY 19, 1902

☐ Name of Mother Anne Hoyl  
 Birth Place \_\_\_\_\_  
 Date of Birth MAY 1 Dec. 7, 1907

Mother and Father were married Feb. 15 1930  
 at Dawson, GA.

## CHILDREN

Page No.

<input type="checkbox"/>	<u>Betty Anne</u>	<u>July 27, 1933</u>	<u>17</u>
<input type="checkbox"/>	<u>Eloise Hoyl</u>	<u>June 2, 1940</u>	<u>18</u>
	_____	_____	_____
	_____	_____	_____
	_____	_____	_____
	_____	_____	_____
	_____	_____	_____

# Father's Family

19-3



□ Thomas Benton Upchurch, Jr.  
MAY 19, 1902

FATHER'S FATHER

△ Thomas Benton Upchurch Page No. 8  
July 30, 1864 - Aug. 10, 1946

FATHER'S MOTHER

△ Mollie Johnson Upchurch Page No. 8  
MARCH 25, 1866 - JAN. 2, 1941

19-41

FATHER'S GRANDFATHER

Δ Bennett A. Upchurch

Page No. 9

FATHER'S GRANDMOTHER

Δ Sara Laurence Upchurch

Page No. 9

FATHER'S GRANDFATHER

Page No. 10

FATHER'S GRANDMOTHER

Page No. 10

FATHER'S GREAT GRANDFATHER

Page No. \_\_\_\_\_

FATHER'S GREAT GRANDMOTHER

Page No. \_\_\_\_\_

FATHER'S GREAT GRANDFATHER

Page No. \_\_\_\_\_

FATHER'S GREAT GRANDMOTHER

Page No. \_\_\_\_\_

FATHER'S GREAT GRANDFATHER

Page No. \_\_\_\_\_

FATHER'S GREAT GRANDMOTHER

Page No. \_\_\_\_\_

FATHER'S GREAT GRANDFATHER

Page No. \_\_\_\_\_

FATHER'S GREAT GRANDMOTHER

Page No. \_\_\_\_\_

## Father's Parents

△ Name Thomas Benton Gschurch <sup>[SR.]</sup>  
 Birth Place Wake County  
 Date of Birth July 30, 1864  
 Deceased Aug. 10, 1946 at Racford, N.C.

△ Name of Spouse Mollie Johnson  
 Birth Place Wake County  
 Date of Birth MAR. 25, 1866  
 Deceased JAN. 2, 1941 at Racford, N.C.

Date of Marriage Dec. 20, 1889  
 at \_\_\_\_\_

### CHILDREN

Page No.

□ Mary Florence	May 19, 1892	19
□ Clyde Emmott	MAR. 5, 1894	20
△ Maud Hyacinth	Feb. 28, 1896	21
□ Carrie Marie	Apr. 6, 1898 - Sept. 27, 1904	
□ Bennie Lee	Feb. 1, 1900	22
□ Thomas Benton Jr.	May 19, 1902	23
□ Lawrence	Aug 8, 1904 - MAR. 25, 1913	
□ Lewis Marvin	AUG. 25, 1906 - 24	
□ Alice	MAR. 11, 1911 - MAR. 19, 1911	

## Father's Paternal Grandparents

Name \_\_\_\_\_  
 Birth Place \_\_\_\_\_  
 Date of Birth \_\_\_\_\_  
 Deceased \_\_\_\_\_ at \_\_\_\_\_

Name of Spouse \_\_\_\_\_  
 Birth Place \_\_\_\_\_  
 Date of Birth \_\_\_\_\_  
 Deceased \_\_\_\_\_ at \_\_\_\_\_

Date of Marriage \_\_\_\_\_  
 at \_\_\_\_\_

### CHILDREN

Page No.

_____	_____
_____	_____
_____	_____
_____	_____
_____	_____
_____	_____



△ Anne Hoyl Upchurch  
Dec. 7, 1907

MOTHER'S FATHER

△ James B. Hayl

Page No. 14

MOTHER'S MOTHER

△ Elaine Cooke Hayl

Page No. 14

MOTHER'S GRANDFATHER

△ J. F. Cooke

Page No. 15

MOTHER'S GRANDMOTHER

△ Annie Moreland Cooke

Page No. 15

MOTHER'S GRANDFATHER

△ Levi C. Hayl

Page No. 16

MOTHER'S GRANDMOTHER

△ Elizabeth Ogier Hayl

Page No. 16

MOTHER'S GREAT GRANDFATHER

Page No. \_\_\_\_\_

MOTHER'S GREAT GRANDMOTHER

Page No. \_\_\_\_\_

MOTHER'S GREAT GRANDFATHER

Page No. \_\_\_\_\_

MOTHER'S GREAT GRANDMOTHER

Page No. \_\_\_\_\_

MOTHER'S GREAT GRANDFATHER

Page No. \_\_\_\_\_

MOTHER'S GREAT GRANDMOTHER

Page No. \_\_\_\_\_

MOTHER'S GREAT GRANDFATHER

Page No. \_\_\_\_\_

MOTHER'S GREAT GRANDMOTHER

Page No. \_\_\_\_\_



# Mother's Maternal Grandparents

Name \_\_\_\_\_

Birth Place \_\_\_\_\_

Date of Birth \_\_\_\_\_

Deceased \_\_\_\_\_ at \_\_\_\_\_

Name of Spouse \_\_\_\_\_

Birth Place \_\_\_\_\_

Date of Birth \_\_\_\_\_

Deceased \_\_\_\_\_ at \_\_\_\_\_

Date of Marriage \_\_\_\_\_

at \_\_\_\_\_

## CHILDREN

Page No.

△ Name Betty Anne Lynchurch Page No. 4

How Related DAUGHTER

Birth Place Rae ford, N.C.

Date of Birth July 27, 1933

Deceased \_\_\_\_\_ at \_\_\_\_\_

△ Name of Spouse John Calvin Hasty

Birth Place MAKTON, N.C.

Date of Birth MAR. 9, 1930

Deceased \_\_\_\_\_ at \_\_\_\_\_

Date of Marriage OCT. 22, 1955

at \_\_\_\_\_

## CHILDREN

Page No.

△ John C. Hasty Jr.

△ Flora Anne Hasty

△ Elizabeth Lynchurch Hasty

△ Name Eloise Hoyl Upchurch Page No. 4  
How Related DAUGHTER  
Birth Place Raeferd, N.C.  
Date of Birth JUNE 2, 1940  
Deceased \_\_\_\_\_ at \_\_\_\_\_

△ Name of Spouse William Eugene Carter  
Birth Place \_\_\_\_\_  
Date of Birth \_\_\_\_\_  
Deceased \_\_\_\_\_ at \_\_\_\_\_

Date of Marriage Feb. 17, 1962  
at Raeferd, N.C.

△ CHILDREN  
William Eugene Carter Jr. Page No. \_\_\_\_\_  
\_\_\_\_\_  
\_\_\_\_\_  
\_\_\_\_\_  
\_\_\_\_\_  
\_\_\_\_\_  
\_\_\_\_\_

△ Name MARY Florence Upchurch Page No. 8  
How Related SISTER  
Birth Place Moore County, N.C.  
Date of Birth MAY 19, 1892  
Deceased \_\_\_\_\_ at \_\_\_\_\_

△ Name of Spouse Hugh Archie Camaroff  
Birth Place HARNETT County, N.C.  
Date of Birth OCT. 24, 1880  
Deceased Nov. 7, 1949 at Raeferd, N.C.

Date of Marriage JUNE 3rd, 1914  
at Raeferd, N.C.

CHILDREN Page No.  
□ Thomas Upchurch Feb. 6, 1916 24  
□ Hubert Alexander Sept. 7, 1917 25  
□ Mollie Johnson Feb. 22, 1925 26  
□ Donald Bennett May 14, 1928 27  
□ SARAH MARIE Aug. 13, 1929 28  
□ MARY Florence July 30, 1933 29

19-10

△ Name Clyde Emmett Upchurch <sup>SR</sup> Page No. 8  
 How Related BROTHER  
 Birth Place Moore County, N.C.  
 Date of Birth MAR. 5, 1894  
 Deceased Sept. 29, 1972 at Wilmington, N.C.

△ Name of Spouse Alice Johnson  
 Birth Place HARNETT County, N.C.  
 Date of Birth OCT. 28, 1894  
 Deceased Feb. 5, 1978 at Wilmington, N.C.  
 Date of Marriage OCT. 20, 1916  
 at Racford, N.C.

#### CHILDREN

Page No.

- Clyde Emmett, JR. July 26, 1917 30
- Alworthy July 26, 1919 31
- William Lawrence MAR. 7, 1921 32
- Thomas Joseph Sept. 28, 1926 33
- Elsie Johnson Sept. 28, 1926 34

△ Name Maud Hyacinth Upchurch Page No. 8  
 How Related SISTER  
 Birth Place Moore County, N.C.  
 Date of Birth Feb. 28, 1896  
 Deceased \_\_\_\_\_ at \_\_\_\_\_

△ Name of Spouse Robert Banks Lewis  
 Birth Place Wilmington, N.C.  
 Date of Birth Nov. 17, 1893  
 Deceased April 3, 1976 at Wilmington, N.C.  
 Date of Marriage JUN 22, 1920  
 at Racford, N.C.

#### CHILDREN

Page No.

- MARY Upchurch Sept. 19, 1923 3537
- MARIAN Irene July 2, 1931 3638

△ Name Bennie Lee Upchurch Page No. 8  
 How Related Sister  
 Birth Place Raeford, N.C.  
 Date of Birth Feb. 1, 1900  
 Deceased \_\_\_\_\_ at \_\_\_\_\_

△ Name of Spouse ALAN MARSHALL Mcbee  
 Birth Place Goldsboro, N.C.  
 Date of Birth June 28, 1898  
 Deceased \_\_\_\_\_ at \_\_\_\_\_  
 Date of Marriage Nov. 11, 1925  
 at Raeford, N.C.

#### CHILDREN

Page No.

□ ALAN MARSHALL, JR. July 13, 1928 35  
 □ LAWRENCE BENNETT June 20, 1931 36

△ Name Lewis MARVIN Upchurch Page No. 8  
 How Related BROTHER  
 Birth Place Raeford, N.C.  
 Date of Birth Aug. 25, 1906  
 Deceased June 4, 1960 at near mom. home -  
 Fayetteville, N.C.

△ Name of Spouse MARY SUSAN Spell  
 Birth Place Fayetteville, N.C.  
 Date of Birth Nov. 20, 1906  
 Deceased \_\_\_\_\_ at \_\_\_\_\_

Date of Marriage Aug. 27, 1930  
 at FAYETTEVILLE, N.C.

#### CHILDREN

Page No.

□ MARY SUSAN Aug. 29, 1933 39  
 □ LEWIS MARVIN, JR. Nov. 30, 1938 40



△ Name Thomas Lynchurch Cameron Page No. 19  
How Related Nephew  
Birth Place Raeford, N.C.  
Date of Birth Feb. 26th, 1916  
Deceased \_\_\_\_\_ at \_\_\_\_\_

△ Name of Spouse Emily PATARSON Brecken  
Birth Place Bennettsville, S.C.  
Date of Birth Aug 23rd  
Deceased \_\_\_\_\_ at \_\_\_\_\_  
  
Date of Marriage Nov. 19, 1938  
at \_\_\_\_\_

CHILDREN

Page No.

△ HARRIET SUZANNE JUNE 12, 1940  
△ THOMAS LYNCHURCH, JR. FEB. 15, 1943

△ Name Hubert Alexander Cameron Page No. 19  
How Related Nephew  
Birth Place Raeford, N.C.  
Date of Birth Sept. 7, 1917  
Deceased \_\_\_\_\_ at \_\_\_\_\_

△ Name of Spouse MARY Speed  
Birth Place \_\_\_\_\_  
Date of Birth Aug. 22nd  
Deceased \_\_\_\_\_ at \_\_\_\_\_  
  
Date of Marriage Dec. 12, 1943  
at Bennettsville, S.C.

CHILDREN

Page No.

△ ROSEMARY Speed JAN. 19, 1945  
△ JOANNE McDonald Dec. 15, 1946



△ Name Mollie Johnson Cameron Page No. 19  
How Related Niece  
Birth Place Raeford, N.C.  
Date of Birth Feb. 22, 1925  
Deceased Sept. 19, 1954 at GASTONIA, N.C.

△ Name of Spouse David Tuttle  
Birth Place Winston Salem, N.C.  
Date of Birth \_\_\_\_\_  
Deceased Sept. 19, 1954 at GASTONIA, N.C.  
  
Date of Marriage Dec. 28, 1949  
at Raeford, N.C.

CHILDREN

		Page No.
△	* DIANE	Feb. 23, 1951
△	* DAVID, JR.	Feb. 25, 1953
△	* Adopted by C E Lpchurch JR	
□	or LORENA Lpchurch	

△ Name Donald Bennett Cameron Page No. 19  
How Related Nephew  
Birth Place Raeford, N.C.  
Date of Birth MAY 14, 1928  
Deceased \_\_\_\_\_ at \_\_\_\_\_

△ Name of Spouse Elsie Faye Ingram  
Birth Place Johnston County, N.C.  
Date of Birth Dec. 6th  
Deceased \_\_\_\_\_ at \_\_\_\_\_

Date of Marriage June 14, 1958  
at \_\_\_\_\_

CHILDREN

Page No.

_____	_____
_____	_____
_____	_____
_____	_____
_____	_____
_____	_____
_____	_____
_____	_____

19-14

△ Name SARA L MARIE CAMERON Page No. 19  
How Related Niece  
Birth Place Rae ford, N.C.  
Date of Birth Aug. 13, 1929  
Deceased \_\_\_\_\_ at \_\_\_\_\_

△ Name of Spouse VERNON BROWN, JR.  
Birth Place \_\_\_\_\_  
Date of Birth Apr. 4, 1926  
Deceased \_\_\_\_\_ at \_\_\_\_\_

Date of Marriage Aug. 12, 1952  
at Rae ford, N.C.

CHILDREN

Page No.

△ Evelyn Marie July 14, 1954 \_\_\_\_\_  
△ Vernon Weaver July 18, 1956 \_\_\_\_\_  
△ Cameron Lee Oct. 28, 1958 \_\_\_\_\_  
\_\_\_\_\_  
\_\_\_\_\_  
\_\_\_\_\_  
\_\_\_\_\_

△ Name MARY FLORENCE CAMERON Page No. 19  
How Related Niece  
Birth Place Rae ford, N.C.  
Date of Birth Sept. 19, 1923  
Deceased \_\_\_\_\_ at \_\_\_\_\_

△ Name of Spouse CH JAMES R. WEAVER  
Birth Place ATLANTA, GA.  
Date of Birth Apr. 6, 1928  
Deceased \_\_\_\_\_ at \_\_\_\_\_

Date of Marriage Nov. 6, 1948  
at Rae ford, N.C.

CHILDREN

Page No.

△ JAMES R., JR. Nov. 18, 1957 \_\_\_\_\_  
\_\_\_\_\_  
\_\_\_\_\_  
\_\_\_\_\_  
\_\_\_\_\_  
\_\_\_\_\_

△ Name Clyde E. Lynchurch Jr. Page No. 20  
How Related Nephew  
Birth Place Raeform NC  
Date of Birth July 26, 1917  
Deceased \_\_\_\_\_ at \_\_\_\_\_

△ Name of Spouse LORENA FALLS  
Birth Place GASTONIA, N.C.  
Date of Birth MAR. 11TH,  
Deceased \_\_\_\_\_ at \_\_\_\_\_

Date of Marriage JUNE 21, 1941  
at GASTONIA, N.C.

CHILDREN

		Page No.
□	DIANE Tuttle (Adopted)	Feb. 23, 1951
□	DAVID Tuttle (✓)	Feb. 25, 1953
△	Clyde Emmett III	OCT. 20, 1957

△ Name A/ WORTHY Lynchurch Page No. 20  
How Related Niece  
Birth Place Raeform, N.C.  
Date of Birth JUNE 26, 1919  
Deceased \_\_\_\_\_ at \_\_\_\_\_

△ Name of Spouse THOMAS AUMAIL CAULK  
Birth Place ELKATE, N.C.  
Date of Birth MAY 25, 1916  
Deceased \_\_\_\_\_ at \_\_\_\_\_

Date of Marriage AUG. 14, 1942  
at \_\_\_\_\_

CHILDREN

		Page No.
△	THOMAS WORTHY	AUG. 27, 1945
△	CANDEEDA	Nov. 8, 1947

19-16  
D

△ Name William Lawrence Lynch Page No. 20  
How Related Nephew  
Birth Place Raeford, N.C.  
Date of Birth MAR. 7, 1921  
Deceased \_\_\_\_\_ at \_\_\_\_\_

△ Name of Spouse MARTHA BARRINGTON  
Birth Place \_\_\_\_\_  
Date of Birth Sept. 2nd  
Deceased \_\_\_\_\_ at \_\_\_\_\_  
Date of Marriage OCT. 5, 1941  
at \_\_\_\_\_

CHILDREN

		Page No.
△	<u>William Lawrence, Jr.</u>	<u>OCT. 11, 1943</u>
△	<u>MARTHA ALICE</u>	<u>Apr. 4, 1946</u>
	_____	_____
	_____	_____
	_____	_____
	_____	_____
	_____	_____
	_____	_____

△ Name Thomas Joseph Lynch Page No. 20  
How Related Nephew  
Birth Place Raeford, N.C.  
Date of Birth Sept. 28, 1926  
Deceased \_\_\_\_\_ at \_\_\_\_\_

△ Name of Spouse DWYN ANN SWINDELL  
Birth Place \_\_\_\_\_  
Date of Birth Sept. 11th.  
Deceased \_\_\_\_\_ at \_\_\_\_\_  
Date of Marriage Feb. 15, 1953  
at WASHINGTON, N.C.

CHILDREN

		Page No.
△	<u>Ann Swindell</u>	<u>JUNE 22, 1954</u>
△	<u>DWYN SWINDELL</u>	<u>Dec. 8, 1957</u>
	_____	_____
	_____	_____
	_____	_____
	_____	_____
	_____	_____
	_____	_____

19-17  
Q

△ Name Elsie Johnson Lynchurch Page No. 20  
How Related Niece  
Birth Place Rae ford, N.C.  
Date of Birth Sept. 28, 1926  
Deceased \_\_\_\_\_ at \_\_\_\_\_

△ Name of Spouse Robert Samuel McCleskey  
Birth Place \_\_\_\_\_  
Date of Birth July 7  
Deceased \_\_\_\_\_ at \_\_\_\_\_

Date of Marriage July 8, 1949  
at Rae ford, N.C.

CHILDREN

Page No.

△ Alice Elizabeth Apr. 21, 1952 \_\_\_\_\_  
\_\_\_\_\_  
\_\_\_\_\_  
\_\_\_\_\_  
\_\_\_\_\_  
\_\_\_\_\_  
\_\_\_\_\_

△ Name Alan Marshall McGee JR. Page No. 22  
How Related Nephew  
Birth Place Winston Salem, N.C.  
Date of Birth July 13, 1928  
Deceased \_\_\_\_\_ at \_\_\_\_\_

△ Name of Spouse Nancy Elizabeth Duckworth  
Birth Place Fayetteville, N.C.  
Date of Birth July 23rd  
Deceased \_\_\_\_\_ at \_\_\_\_\_

Date of Marriage Aug. 26, 1950  
at Lynchburg, Va.

CHILDREN

Page No.

△ Lawrence Lynchurch June 18, 1953 \_\_\_\_\_  
△ Susan Elizabeth Jan. 2, 1956 \_\_\_\_\_  
\_\_\_\_\_  
\_\_\_\_\_  
\_\_\_\_\_  
\_\_\_\_\_  
\_\_\_\_\_

19-18  
R



△ Name LAWRENCE BENNETT McLEE Page No. 22  
How Related Nephew  
Birth Place WINSTON SALEM, NC.  
Date of Birth JUNE 20, 1931  
Deceased \_\_\_\_\_ at \_\_\_\_\_

△ Name of Spouse DOROTHY FAYE FISHER  
Birth Place CLINTON, N.C.  
Date of Birth MARCH 26TH  
Deceased \_\_\_\_\_ at \_\_\_\_\_  
  
Date of Marriage DEC. 22, 1956  
at \_\_\_\_\_

CHILDREN

Page No.

△ Name MARY LUPCHURCH LEWIS Page No. 21  
How Related Niece  
Birth Place RAEFORD NC  
Date of Birth SEPT. 19, 1923  
Deceased \_\_\_\_\_ at \_\_\_\_\_

△ Name of Spouse CHARLES WATSON LAWSON  
Birth Place FAYETTEVILLE, N.C.  
Date of Birth DEC. 17TH  
Deceased \_\_\_\_\_ at \_\_\_\_\_

Date of Marriage NOV. 6, 1948  
at RAEFORD, N.C.

CHILDREN

Page No.

△ ROBERT STERLING OCT. 4, 1952  
△ RICHARD LUPCHURCH OCT. 11, 1955  
\_\_\_\_\_  
\_\_\_\_\_  
\_\_\_\_\_  
\_\_\_\_\_  
\_\_\_\_\_  
\_\_\_\_\_

△ Name MARIAN Irene Lewis Page No. 21  
How Related Niece  
Birth Place Rae ford, N.C.  
Date of Birth July 2, 1931  
Deceased \_\_\_\_\_ at \_\_\_\_\_

△ Name of Spouse Charles Allen Avera → [AVERA?]  
Birth Place \_\_\_\_\_  
Date of Birth OCT. 27, 1931  
Deceased \_\_\_\_\_ at \_\_\_\_\_

Date of Marriage Nov. 7, 1953  
at Rae ford, N.C.

CHILDREN

△ Charles Allen Nov. 3, 1956 Page No. \_\_\_\_\_  
\_\_\_\_\_  
\_\_\_\_\_  
\_\_\_\_\_  
\_\_\_\_\_  
\_\_\_\_\_

△ Name MARY Susan Upchurch Page No. 23  
How Related Niece  
Birth Place Fayetteville, N.C.  
Date of Birth Aug. 29, 1933  
Deceased \_\_\_\_\_ at \_\_\_\_\_

△ Name of Spouse Raymond Davis Collins  
Birth Place Wadesboro, N.C.  
Date of Birth Dec. 2nd  
Deceased \_\_\_\_\_ at \_\_\_\_\_

Date of Marriage June 5, 1954  
at Rae ford, N.C.

CHILDREN

△ William Bruce Feb. 25, 1955 Page No. \_\_\_\_\_  
△ Lewis Alan Feb. 25, 1955 \_\_\_\_\_  
△ Raymond Davis, Jr. Dec. 4, 1958 \_\_\_\_\_  
\_\_\_\_\_  
\_\_\_\_\_  
\_\_\_\_\_  
\_\_\_\_\_

19-20  
T

△ Name Lewis MARVIN Upchurch JR Page No. 23  
How Related Nephew  
Birth Place Raeferd, N.C.  
Date of Birth Nov. 30, 1938  
Deceased \_\_\_\_\_ at \_\_\_\_\_

Name of Spouse \_\_\_\_\_  
Birth Place \_\_\_\_\_  
Date of Birth \_\_\_\_\_  
Deceased \_\_\_\_\_ at \_\_\_\_\_  
Date of Marriage \_\_\_\_\_  
at \_\_\_\_\_

CHILDREN

Page No.

40

Name \_\_\_\_\_ Page No. \_\_\_\_\_  
How Related \_\_\_\_\_  
Birth Place \_\_\_\_\_  
Date of Birth \_\_\_\_\_  
Deceased \_\_\_\_\_ at \_\_\_\_\_

Name of Spouse \_\_\_\_\_

Page No.

41

PS Form 3811, Feb. 1986

1. <input type="checkbox"/> Show to whom delivered, date, and addressee's address.		2. <input type="checkbox"/> Restricted Delivery.	
3. Article Addressed to: <u>Mr. T. B. Upchurch Jr.</u> <u>P.O. Box F</u> <u>Raeferd, North Carolina</u> <u>28376</u>		4. Article Number <u>P 314 886 702</u>	
5. Signature - Addressee <u>X</u> <u>T. B. Upchurch Jr.</u>		Type of Service: <input checked="" type="checkbox"/> Registered <input type="checkbox"/> Certified <input type="checkbox"/> Insured <input type="checkbox"/> Express Mail <input type="checkbox"/> COD	
6. Signature - Agent <u>X</u>		Always obtain signature of addressee or agent and DATE DELIVERED.	
7. Date of Delivery <u>9-18-86</u>		8. Addressee's Address (ONLY if requested and fee paid)	

DOMESTIC RETURN RECEIPT

19-21  
u